BUSINESS FOR SALE ADVERTISEMENTS
Printed in the Post-Dispatch Want Ad Pages Are Read by Prospective Purchasers.

ST. LOUIS POST-DISPATCH

Sunday Post-Dispatch—98 Pages Today

Sections	Pages	Sections	Pages
Classified	Part 4—6	Real Estate	Part 3—14
Comics, 2 Sections	—16	Rotogravure	—6
Editorial	Part 2—6	Society	Part 7—8
General News	Part 6—4	Sport	Part 2—6
Magazine	—8	Drama, Radio, Women's Magazine	Part 8—10
Main News, Financial	Part 1—14		

VOL. 89. No. 162. PART ONE ST. LOUIS, SUNDAY MORNING, FEBRUARY 14, 1937. PAGES 1—14A ***** PRICE 10 CENTS.

INSURGENTS DRIVEN BACK IN FIGHT FOR MADRID ROAD

Entrenchments in Heights Dominating Vital Valencia Highway Fiercely Assaulted on Third Day of Almost Ceaseless Battle.

ATTACK ON ARGANDA BY AIR BEATEN OFF

Fascists Blast Part of Hospital, 3 Killed, 25 Hurt; Defenders Move for Unified Government Command.

By the Associated Press.

NEAR ARGANDA ON THE VALENCIA HIGHWAY FRONT, Feb. 13.—Troops marshalled by the Spanish government drove insurgents back tonight with a fierce assault on entrenchments in heights dominating the vital Madrid-Valencia highway.

An almost ceaseless battle has been under way here for three days, during which the roar of air raiders, the thunder of artillery and the rattle of machine guns have given the hilly, olive-growing countryside little rest. Arganda is 15 miles southeast of Madrid.

Repeated insurgent raids have never provided a position that could be held here on the road proper, but from a bluff about 200 yards away the insurgent forces continued to sweep the pavement with machineguns and rifles. From an observation post a quarter of a mile west of Arganda shells from the government artillery could be seen bursting near the enemy positions. The guns roared constantly.

Attack From the Air.

Suddenly six tri-motored bombing planes, escorted by 14 pursuit ships, appeared from behind a barrier of cliffs and observers took cover under olive trees. As the ships sped overhead, an officer shouted, "They are going to bomb Arganda! Keep a sharp eye out. Ours will soon be here, too!"

After a few moments explosions could be heard from the direction of Arganda. Then the insurgent squadron swung around and headed back toward the bluffs. But before it could get away 15 Government planes started an aerial attack on the invaders. Escorting ships doubled back to give combat. The air battle lasted a half hour. One insurgent plane crashed, and another, chased by two Government ships, made off for the other side of Arganda. While still in view, it fell under machine gun fire from pursuers. Another ship drew a thick line of smoke across the sky and the fleet disappeared back of bluffs.

Three miles from town, in a field, was the twisted and burned wreck of an insurgent plane. Its pilot had been blown to pieces. An old peasant woman, picking up unfired machine gun bullets from the wreckage, held them out, crying, "Take these and use them to kill Fascistas!"

Pounding at Bridge.

Insurgent gun batteries also continued to pound at the Arganda bridge over the Jarama River.

So long as this situation continues, the road in this sector can not be used for traffic although approaches to Madrid over detours still remain.

Arganda, where the Colonel commanding this sector has his headquarters, is clogged with troops going and coming to and from the fields of battle. The Colonel declared he had plenty of troops, tanks and field guns at his disposal. "In the last three days we have pushed the enemy back steadily," he said, indicating the expanse of fields rolling away to the west. "No, they have not taken the Arganda bridge. I do not think they will take it, even though they have 10,000 more men than we."

Government Planes Beat Off Attack on Arganda.

By the Associated Press.

MADRID, Feb. 13.—Insurgent planes today bombed Arganda, 15 miles southeast of Madrid, blasting the main ward of a hospital, Government commanders reported, and killing three persons. Twenty-five persons were injured.

All patients had been removed from the hospital before two bombs struck it.

Government pursuit ships beat off the attackers, and two Fascist ships were shot down, officers said.

The attack on Arganda, a stra-

Continued on Page 2, Column 2.

FAIR AND COLDER TODAY; TOMORROW TO BE UNSETTLED

THE TEMPERATURES.

12 Noon	49	7 p. m.	38
1 p. m.	50	8 p. m.	37
2 p. m.	53	9 p. m.	36
3 p. m.	47	10 p. m.	*36
4 p. m.	45	11 p. m.	*35
5 p. m.	44	12 midnight	*34
6 p. m.	41	1 a. m.	*32

Yesterday's high 53 (2 p. m.); low 36 (9 p. m.)

Official forecast for St. Louis and vicinity: Fair and colder today; tomorrow becoming unsettled with rising temperature.

Missouri: Fair, colder in extreme east portion today; tomorrow becoming unsettled with rising temperature.

Illinois: Generally fair, somewhat colder today; tomorrow, increasing cloudiness with rising temperature.

Sunset, 5:36; sunrise (tomorrow), 6:54.

Stage of the Mississippi at St. Louis, 10.0 feet, a rise of 0.2; at Grafton, Ill., 5.9 feet, a fall of 0.2; the Missouri at St. Charles, 16.3 feet, a rise of 0.2.

This Week's Weather Forecast.

CHICAGO, Feb. 13.—The weather outlook for this week for the Upper Mississippi and Lower Missouri Valleys and the Northern and Central Great Plains: Partly cloudy to cloudy and unsettled most of week, some precipitation indicated near middle; warmer first of week and again near end, and colder middle of week.

COL. AND MRS. LINDBERGH FLY TO ALEXANDRIA, EGYPT

Upset Police by Wiring They Are Bound for Cairo, Then Going to Coast Instead.

By the Associated Press.

CAIRO, Egypt, Feb. 13.—Col. and Mrs. Charles A. Lindbergh flew to Alexandria today from Mersa Matrouh, a fishing village in the Western Egyptian desert.

They caused some consternation among Cairo police by sending word, "We are coming; don't inform the press," and then flying instead to Alexandria. Two hundred Cairo policemen waited vainly at the Almaza airdrome here until they were informed the American flyers had landed in the coastal city.

LONDON, Feb. 13.—Col. Charles A. Lindbergh has aplied for permission to fly over Iran (Persia) and may extend the tour he and Mrs. Lindbergh are making as far as India, an authoritative source said today. Officials of the Iranian Consulate here said they had forwarded the application to Teheran but did not know the Iranian Government's decision concerning it. The reply will be communicated to Col. Lindbergh at Cairo, Egypt, they said.

SHRILL WHISTLE INVENTED TO ABATE SMOKE NUISANCE

Piercing Sound Precipitates Solid Matter in Flakes; May Be Used in Chimneys.

By the Associated Press.

WASHINGTON, Feb. 13.—H. W. St. Clair, Bureau of Mines engineer, demonstrated today to scientists a shrill whistle which precipitates smoke in snow-like flakes. The recently-perfected invention, if installed in a chimney, would eliminate its belching clouds of dirt and soot.

The device generated sound waves at a frequency of about 7000 cycles per second, which were audible as a piercing whistle. The apparatus was in a large glass cylinder filled with ammonium chloride smoke. Within a half minute the smoke had coagulated into flakes and had begun to drop to the bottom of the cylinder.

An immediate application of the device, according to R. S. Dean of the Bureau of Mines, will be in the chimneys as smelters for precipitation of fine particles of gold and other metals from smoke. He added that it could be used equally well on the elimination of tobacco smoke or smoke from factories or furnaces.

FREIGHTER MISSING, 41 ABOARD

Japanese Ship Thought to Have Foundered in Blizzard.

By the Associated Press.

TOKIO, Feb. 14.—(Sunday)—The Japanese freighter Odaru Maru, with a crew of 41, today was feared to have foundered after being caught in a blizzard last night off the Pacific Coast of Aomori Prefecture.

The freighter Heiraku Maru which answered distress calls from the Odaru Maru, failed to find any trace of the vessel or its crew. The Odaru Maru was a 1461-ton freighter.

Honored for Telephoto Device.

By the Associated Press.

TOKIO, Feb. 13.—The Imperial Academy awarded an imperial prize today to Dr. Yasujiro Niwa for inventing telephoto apparatus used last summer in sending photographs to Tokio from the Berlin Olympic games.

FIRST VOTE FRAUD TRIALS TOMORROW IN KANSAS CITY

Some of Those Accused to Face Jury Made Up of Citizens Residing Outside Jackson County.

60 WITNESSES ARE SUBPENAED

Federal Grand Jury Indicts 19 More Bringing Total So Far Under Charges to 75.

By the Associated Press.

KANSAS CITY, Mo., Feb. 13.—United States District Attorney Maurice M. Milligan said tonight the Government was ready to bring to trial Monday the first group among 75 persons thus far indicted by a Federal grand jury on charges of fraud in the general election here Nov. 3.

District Judge Merrill E. Otis said "the cases will be called for trial as scheduled" but did not indicate which of three groups would be first to face a jury to be selected from 70 veniremen called from outside Jackson County.

Defense attorneys were defeated in effort at delay by both Federal District and Circuit Courts this week.

All of the 20 defendants to face trial on the charges of "falsely conspiring to injure and oppress voters who were legally qualified to vote by miscounting the votes for presidential electors in violation of civil rights" are from the Twelfth Ward. Trials are scheduled for seven persons from the thirteenth precinct, seven from the seventeenth precinct and six from the fifteenth precinct, but only one of these groups will go to trial at a time.

The names of 60 witnesses subpenaed yesterday have been kept secret.

Also scheduled for Monday are arraignments of 19 more election officials and party workers named in simila rindictments returned by the grand jury today. Judge Albert L. Reeves dismissed the grand jurors until Monday after the indictments were reported.

Indicted today were eight persons from the Twenty-second Precinct of the Twelfth Ward, six from the Twenty-fourth Precinct of the Ninth Ward, and five from the Eighth Precinct of the Eleventh Ward.

GERMAN DEMAND FOR RETURN OF COLONIES MEETS REBUFF

Viscount Halifax Said to Have Offered Economic Aid Under League, However.

By the Associated Press.

BERLIN, Feb. 13.—A diplomatic source said tonight Nazi Ambassador Joachim von Ribbentrop was rebuffed when he presented Reichsfuehrer Adolf Hitler's demand for return of Germany's war-lost colonies to Viscount Halifax, Lord Privy Seal, in London, Thursday.

Viscount Halifax, acting in the absence of Foreign Secretary Anthony Eden, who is on a vacation, told the Ambassador the colonies could not be returned nor could His Majesty's Government recognize Der Fuehrer's dramatic verbal withdrawal of Germany's signature to the Versailles treaty, the source said.

However, the British Government is quite willing to extend economic aid to Germany within the framework of the League of Nations, it was said, and Germany's return to the Geneva body was urged by Viscount Halifax.

300 WOMEN AND CHILDREN DIE IN MANCHOUKUO MOVIE FIRE

Tokio Paper Says Japanese Troops Saved Many Lives at Antung on Yalu River.

By the Associated Press.

TOKIO, Feb. 13.—The newspaper Asahi reported today more than 300 women and children died in a moving picture theater fire in Antung, Manchoukuo.

Japanese troops were called out, the paper said, and saved many lives.

Antung is on the Yalu River, about seven miles above its mouth in the Bay of Korea.

The paper reported the theater was filled to its capacity of 1500 with a holiday crowd when fire broke out behind the stage. The audience rushed in panic for the doors, Asahi said. Most of the men, the paper added, forced their way out of the building before it collapsed but women and children were trapped.

SUIT BY DUMMIES HAS TIED UP GRAND JURY TWO WEEKS

Inquisitors Unable to Take Up Memorial Bond Frauds Till Joynt Gives Ruling.

HE AGAIN DEFERS DECISION ON PLEA

Requires Time, He Says, to Study Recently Handed Down Opinion of State Supreme Court.

The grand jury, instructed by Circuit Judge John W. Joynt to investigate the $7,500,000 riverfront bond issue election, will meet Wednesday, two weeks after it asked Judge Joynt for a subpena for production of the ballot boxes indispensable to its inquiry. It has been kept from beginning the investigation by the motion filed, on behalf of five dummy plaintiffs, in the extraordinary and unprecedented attempt to prevent any inquiry into revealed frauds in the bond election.

Judge Joynt yesterday, for the second time, deferred a ruling on the motion, saying he wished to study the Missouri Supreme Court's decision, rendered in December, in a civil injunction suit relating to a bond issue election in Jackson County.

Processes of the Court.

As has been pointed out, Judge Joynt, when he first entertained the motion a week ago Thursday, was in the position of restraining himself. He could have gone ahead with issuance of the subpena for the ballot boxes, as requested by the grand jury, and could have left it to the objectors to apply to the Supreme Court for a writ of prohibition against him.

He first set last Wednesday as the time for ruling on the motion. Wednesday, he laid the matter over in order to consult with Judges Frank C. O'Malley and J. Wesley McAfee, of the other criminal divisions of Circuit Court. After a conference with them Friday, he said he expected to make his ruling yesterday. But yesterday he said he wished to study the Supreme Court decision in the Jackson County case, and set no new time for a ruling.

But for the preventive motion, and the delay in ruling on it, the grand jury might now be in the second week of its inquiry into the wholesale frauds committed in the riverfront bond election, Sept. 10, 1935. After this week, only six more weeks of its term will remain.

Circuit Attorney's Position.

Circuit Attorney Franklin Miller, when he set the grand jury's meeting for 2 p. m. Wednesday, expected a ruling yesterday, and said that, if the ruling favored the State, there would be time for the lawyers backing the motion to apply to the Supreme Court for a writ of prohibition. In the absence of such a writ, he hoped the grand jury could start the inquiry Wednesday. "We will then have lost two weeks," he remarked.

It has not been learned whether the grand jury will further question George Whitelaw, chief dummy plaintiff in the case, who was before the body for an hour and 20 minutes Friday evening. Whitelaw, as told in Thursday's Post-Dispatch admitted to Post-Dispatch reporters that he had allowed himself to be used as plaintiff in the motion to keep ballot-box evidence from the grand jury; that the suit was not instituted in good faith, and that he had no personal interest in it, but expected to receive about $2000.

The Four Other Dummies.

The four other plaintiffs had not pretended to be anything but dummies, having admitted from the start that they obligingly agreed to sign their name to the motion, paying no fee and hiring no lawyer.

Whitelaw, however, represented at first that the motion was his idea, and that he engaged William J. Hough, chief counsel, and paid him a $250 fee. His motive, he said, at first, was to guard the secrecy of the ballot. He signed as a voter of the first precinct, the others from the second to fifth precincts inclusive, of State Senator Mike Kinney's Fifth Ward, where the bond issue carried by the lop-sided vote of 5015 to 127 and where, in one precinct, fraud has been established. He lives at the St. Francis Hotel, Sixth and Chestnut streets, where Kinney has his voting residence and political headquarters.

The State Supreme Court's decision, which Judge Joynt said he wished to study, is that handed

Continued on Page 4, Column 4.

Called to White House in Court Fight

—Associated Press Wirephoto.

FIVE Democratic Senators who conferred with the President yesterday. Left to right: HARRISON, Mississippi; VAN NUYS, Indiana; BURKE, Nebraska; KING, Utah and BYRNES, South Carolina.

BROKERS HELD LIABLE IN FAILURE OF BANK

Should Have Known President Was Speculating With Funds, Court Rules.

By the Associated Press.

BINGHAMTON, N. Y., Feb. 13.—A State Supreme Court decision today held that a brokerage company was responsible for losses to depositors in a bank failure because the company should have known the bank president was speculating with bank funds.

William R. White, State Superintendent of Banking, said he did not think the decision would establish a precedent.

"This is an unusual case and cannot be regarded as a precedent for action in connection with other bank failures," White explained in New York City.

The J. S. Bache Co., New York brokerage house, was ordered to reimburse depositors in the State Bank of Binghamton for losses totaling $626,281.36.

Judge's Ruling.

Supreme Court Justice Ely W. Personius of Elmira held that the company should have known that Andrew J. Horvatt, convicted president of the bank, had used bank funds to finance stock market speculations through the Bache company.

White said the case was the only one of its kind in New York and that there were few elsewhere. General conditions rather than speculations by bank officials caused the collapse of other banks which failed during the depression, he said.

Horvatt is serving 12 to 18 years in Auburn State Prison on charges that he systematically looted the bank. He was brought back from prison to testify in the action instituted by the bank to recover from the brokerage firm the amount of his speculations.

Disappeared in 1930.

The Banking Department took over the State Bank of Binghamton shortly after Horvatt disappeared Dec. 15, 1930. An investigation disclosed shortages estimated at $2,500,000.

A grand jury returned 65 indictments against Horvatt and three others: His brother, Michael J. Horvatt, assistant cashier; Joseph E. Hidock, another assistant cashier, and Joseph Polosky, clerk.

The two Horvatts and Polosky pleaded guilty of grand larceny and falsification of accounts and were sentenced to prison, as was Hidock after conviction of similar charges by a jury.

The State Bank of Binghamton then sued the partners in the Bache company to recover $1,125,000 in losses alleged to have resulted from Andrew Horvatt's speculations.

RACKETS PROSECUTOR DEWEY TRICKS SPY IN HIS OFFICE

Gives False Information to Policeman Who Passes It On to Suspects.

By the Associated Press.

NEW YORK, Feb 13. — Special Rackets Prosecutor Thomas E. Dewey disclosed today a police officer acting as informer to suspects in the alleged $2,000,000-a-year restaurant shakedown ring had been supplied deliberately with false information by the Dewey office.

The existence of such a spy was testified to yesterday by Max Engler, operator of several cafeterias and a hotel, during the trial of eight ocused restaurant racketeers. Engler said one of the eight defendants, Attorney Abraham Cohen, had asserted he had "somebody" surreptitiously getting information from Dewey's office.

The prosecutor said today a report on the conduct of the officer was placed in the hands of the police commissioner.

BARGAIN PURCHASE DISCLOSES THEFT OF 100 RARE BOOKS

Buyer Calls Library After Obtaining Five Volumes and Robberies Are Traced.

By the Associated Press.

NEWARK, N. J., Feb. 13.—When a shopkeeper here told a customer he could have five dusty, frayed, old books for $1.15, the customer quickly bought the books.

One was a first edition of John Drinkwater, another was a first of Harriet Beecher Stowe's "Little Foxes," presented by Mrs. Stowe to Oliver Wendell Holmes and bearing Holmes' bookplate.

But the customer got to wondering and finally telephoned the Newark Public Library.

Today a special investigator disclosed the theft of 100 rare volumes, valued at $1000 or more, from libraries in New Jersey, Massachusetts, Rhode Island, New Hampshire and New York. Ninety-four of the books were recovered. The shoopkeeper who bought the volumes at auction has resold six which authorities expect to recover.

KIDNAPING CASE WITNESS HANGS HIMSELF IN CELL

Christopher Miller, Held in Connection With Albany (N. Y.) Abduction in 1933, Ends Life.

By the Associated Press.

ALBANY, N. Y., Feb. 13.—Christopher Miller, a material witness in the O'Connell kidnaping case, hanged himself in the Albany county jail late today.

Miller, 41 years old, of Hoboken, N. J., had been in jail for about three weeks. Henry S. Kahn, assistant District Attorney, said he had been linked with the abduction in 1933 of John J. O'Connell Jr., member of the politically prominent Albany family.

DENVER, Colo., Feb. 13.—John J. O'Connell Jr. of Albany, N. Y., identified a man held here as Francis L. Oley as one of the men who kidnaped him for $40,000 ransom, District Attorney John A. Carroll announced tonight. The Albany prosecutor, John R. Delaney, and his investigator, James L. Hynes, corroborated the identification. Oley's wife, Genevieve, was identified by Delaney and Hynes as a former Albany nurse. She was then asked if she wouldn't admit her identity. She smiled and refused to speak.

LONDON TO SPEND $500,000 TO MUFFLE SUBWAY NOISE

500 Miles of Track to Be Welded and Imperfections Removed From Rails.

By the Associated Press

LONDON, Feb. 13.—A new item in London's anti-noise campaign is $500,000 to muffle the underground railways this summer. The project includes welding nearly 500 miles of trackage and other work.

Rails 90 feet long—twice as long as those in service—will be used and dents and imperfections will be removed. These operations are expected to reduce the noise by 60 per cent.

Another 20 per cent will be deadened, it is expected, by use of a shield which will jut from the sides of the tunnels almost touching the footplates of the trains.

BALDWIN SLATED TO BE EARL

To Receive Title When He Retires, Paper Reports.

By the Associated Press.

LONDON, Feb. 13.—When Prime Minister Stanley Baldwin retires—which he is expected to do shortly after the coronation of King George VI in May—he will be rewarded with a Earldom for his services to the nation, The Sunday Referee said tonight.

The newspaper said it had this information "on the highest authority." It said he probably would take the title Earl of Bewdley, that being his seat in Worcestershire.

ROAD BLOCKADED AFTER UNION FIGHT AT ANDERSON, IND.

National Guardsmen and State Police Turn Back 300 Persons Bent on Seeing 'Square Deal.'

By the Associated Press.

ANDERSON, Ind., Feb. 13.—National Guardsmen maintained order in Anderson tonight, following an early morning skirmish, in which shots were fired and stones hurled, between union and nonunion automotive workers.

Troops patrolled the streets. Other guardsmen and State police established highway blockades to hold back union members and sympathizers, most of them from Michigan, who sought to bolster union forces within this General Motors accessory center.

Late in the day State motorcycle police escorted the Michigan cars back to the State line and gave them a free fill-up of gasoline for the homeward trip.

At least 10 men were wounded in the morning outbreak, which left the south side tavern in which it started in ruins and brought an order from Gov. M. Clifford Townsend placing all of Madison County under military patrol.

General Motors Corporation's two units here, the Delco-Remy and the Guide Lamp factories, observed their usual Saturday holiday. There were no demonstrations around them.

Union Sympathizers.

Nearly 50 automobiles, bearing Michigan license plates and carrying 300 persons described by Lieut. Walter Metzner of the State Police as union sympathizers, were turned back today as they neared Alexandria, 11 miles north of Anderson and scene of a headquarters of the United Automobile Workers of America.

Gov. Townsend said at Indianapolis he had instructed guard officers and State police to intercept any union sympathizers en route to Anderson and let them know "they are not needed." "If their purpose," he said, "is the maintenance of peace and order, that purpose has been met by the State of Indiana."

Occupants of the long line of halted cars wore armbands and badges of the United Automobile Workers. Many of them were women. Asked why they were en route to Anderson, their reply, in nearly every case, was, "to see that the union gets a square deal."

National Guard planes droned over the line of automobiles during the day to keep State police advised, by radio, of the situation.

Norman Thomas Expected.

Union leaders announced plans for a meeting. Military and police authorities made no comment. The Governor's proclamation forbids all assemblages. Victor Reuther, union organizer, said he expected Norman Thomas, Socialist leader, to arrive by tomorrow to look over the situation.

Lieut. Graydon N. Harrison led guardsmen in a raid on the union headquarters at Alexandria and reported confiscation of three shotguns, two rifles and ammunition.

Reuther called the military parole a "signal victory" for the union, adding: "It is regrettable that men had to be shot before the State recognized conditions weren't as peaceful as the Mayor had said they were." Mayor Harry R. Baldwin said police protection had been afforded the unionists ever since the

Continued on Page 2, Column 3.

WHEELER AND GLASS OPPOSED TO COURT PLAN

Virginian Denounces Roosevelt Proposal as 'Frightful' and Says He Will Speak Against It on Senate Floor.

PROGRESSIVE BLOC SPLIT OVER ISSUE

La Follette Defends Scheme in Radio Address — 30 Senators For, 28 Against and 38 Non-committal Thus Far.

By the Associated Press.

WASHINGTON, Feb. 13. — Senator La Follette (Progressive), Wisconsin, and Senator Wheeler (Dem.), Montana, took opposite sides tonight on President Roosevelt's proposed reorganization of the courts.

La Follette championed enlargement of the Supreme Court as "the only way in which the popular will may be translated into effective action."

Wheeler, who ran for Vice-President with La Follette's father in 1924, denounced the proposal as "a mere stopgap" establishing a "dangerous precedent." He urged instead a constitutional amendment giving Congress power to regulate hours, wages and working conditions.

"Frightful," Glass Declares.

Senator Carter Glass of Virginia in his first statement on the President's proposals said:

"I am going to speak in the Senate, to say that I am utterly opposed to it. I think it is a frightful proposal, unprecedented since the founding of the Government. I don't mean to say it hasn't been suggested before to increase the number of Judges, but just exactly this proposal is unprecedented since the foundation of the Government."

The Democratic party in Senate and House has been split, as has, to a much less extent, the Republican minority. On a basis of spoken viewpoints, the Senate lineup tonight was 30 for the plan and 28 against, with 38 still uncommitted publicly.

White House Conferences.

President Roosevelt continued today his practice of calling small groups of Senators to the White House for a personal explanation of the program. He talked today with Senators Van Nuys of Indiana and Burke of Nebraska, opponents of the plan, who remained unconvinced; with Senator Harrison, Mississippi, who later declared himself for the idea for the first time, and Senator Byrnes of South Carolina, already committed to it, and Senator King of Utah, an opponent of the proposal, who said afterward there was a possibility of a "reasonable compromise." The day also brought suggestions from some Democratic leaders in Congress that voluntary Supreme Court retirements might ease the present situation. They expressed hope privately for early enactment of the bill which the House has already passed to permit the retirement of Supreme Court Justices on full pay at 70 years of age.

Wheeler's Stand.

Senator Wheeler criticised some Supreme Court decisions but added:

"But to give to the Executive the power to control the judiciary is not giving the law-making power back to that branch of the Government to which it rightfully belongs," Wheeler said, "but rather is increasing the dangers inherent in the concentration of power in any one branch of the Government.

"If this administration can increase the Supreme Court to make it subservient to its wishes, another Harding administration can do the same thing."

"The Supreme Court, in my judgment, was wrong in the child labor decision. It was wrong in the New York minimum wage case. It has been wrong in many other cases.

"Under a proper interpretation of the Constitution the courts would hold that Congress has power to regulate wages, hours and working conditions and failure on the part of the courts to do so should impel us to ask for a constitutional amendment, and with the backing of the President of the United States I think it could be promptly obtained."

Senator Bailey (Dem.), North Carolina, who previously had announced himself opposed to the

Continued on Page 2, Column 5.

3000 AT FLINT FISHER FACTORY RETURN TO WORK

Many Men Wear Union Buttons Which Before General Motors Strike Were Forbidden.

750 OF TROOPS LEAVE FOR HOME

Chevrolet and Buick Plants Reopen Tomorrow—Full Operations Expected by End of Week.

By the Associated Press.

FLINT, Mich., Feb. 13. — Three thousand automobile workers today returned to their jobs in the Fisher body plant No. 1 where the roar of machines marked the real end of the six weeks' General Motors strike.

These workers, idle since Dec. 30, when the plant was closed by a stay-in strike, where the first of 100,000 who will go back to work by Tuesday in the corporation's plants.

A few hours after the day shift of 1500 punched the time clock at the Fisher plant, National Guard officers started demobilization of the 3300 troops on duty in the strike zone.

A cavalry regiment and a field artillery regiment, totaling about 750 men, left for their homes during the morning by trains and motor lorries. The other troops will leave Flint some time next week, Col. Joseph H. Lewis said.

Many Wear Union Buttons.

The return to work began at 7 a. m. with many of the workmen wearing union buttons displayed prominently on their overalls. Before the strike, wearing of the union insignia in the plant was forbidden.

Only the south unit of the plant resumed operations today. In the north unit, where the stay-in took place, maintenance men were busy tearing down makeshift barricades put up by the strikers and preparing the plant for work by the middle of the week. The Fisher No. 2 plant, which also was occupied by strikers, will be ready to open Tuesday.

With the exception of the final assembly line, the Buick plant will be reopened Monday with 12,500 persons returning to their jobs. The Chevrolet plant also will resume operations Monday. By the end of the week, General Motors officials said, virtually all of the 43,000 persons employed in Flint by the corporation will be back at work.

Return to Work Elsewhere.

In other cities about 40,000 Chevrolet workers in six cities have been ordered to report for work Monday. Oldsmobile at Lansing, Mich., will step up its force from 3000 to 8000. Cadillac will open at Detroit Monday on a restricted basis.

General Motors officers have estimated a production of from 225,000 to 250,000 cars and trucks during March and possibly during the following two or three months until they catch up with the heavy backlog of orders on hand.

In Detroit leaders of the United Workers of America and General Motors executives prepared for conferences scheduled to open there Tuesday to negotiate problems not settled in Thursday's agreement.

Gov. Frank Murphy, who directed the nine-day conference which brought an agreement between the corporation and the union, was at New York to receive a gold medal from the American-Irish Historical Society for "eminent public service."

One Strike Goes On.

One strike in Flint, however, is not over. Seventy men completed the forty-sixth day of their sit-down strike in the Standard Cotton Products plant today.

The management of the company, which supplies seat padding to the Fisher Body plants here, insists that it cannot meet the strikers' demands for a minimum wage of 50 cents an hour in view of its contracts with General Motors. The present minimum is 30 cents.

The strikers are members of the United Automobile Workers. Addressing a mass meeting in front of the plant Friday, Norman Thomas, Socialist party leader, referred to them as "the forgotten men who are the real heroes of this labor war."

Union Comment on Clash.

Robert C. Travis, union organizer in Flint, said of the labor disorders at Anderson, Ind., today that he could not account for the presence of Flint workers at the scene of the trouble and denied that union officers at Flint had issued any "marching orders."

Travis alleged General Motors had "induced the civil authorities to withhold protection from our people."

"It is plain," he said, that Gov. Clifford Townsend of Indiana is responsible for this shedding of blood of union men. Victor Reuther, an organizer, had a conference with the Governor Friday afternoon and asked for protection for those carrying on the lawful activities of the union.

"The Governor's failure to act raises the question whether he is a Governor of all the people, like Governor Murphy, or another General Motors executive of a State, like some Governors in the past."

G. M. C. Strike Settler in New York

—Associated Press Wirephoto.

GOV. FRANK MURPHY of Michigan ON arrival yesterday to be the guest of honor at the dinner of the Irish-American Historical Society last night.

INSURGENTS DRIVEN BACK IN FIGHTING FOR MADRID ROAD

Continued From Page One.

tegic point on the Valencia-Madrid highway, was part of a general attempt to sever all of Madrid's communication lines.

Almeria, on the southern Mediterranean coast, 64 miles east and south of Granada, underwent a similar attack last night. Many persons were reported killed and several houses wrecked by bombs.

Refugees from Almeria, who arrived at Monte Toro on a Government ship, said they were attacked at sea by insurgent bombers. One bomb struck and damaged the prow of the ship.

Mass expulsion of families sympathetic to the Socialist Government from insurgent-held areas in the Biscay region of Northern Spain, was reported in a dispatch from Bayonne, France. The report said 300 persons, mostly women and children, were forced to cross on foot a no-man's-land between the opposing forces.

Unification of Defense.

Decision to create a single unified command of all Government forces in Spain appeared imminent tonight. A committee from the defense junta, in command of the forces holding Madrid, was en route to Valencia to request establishment of obligatory military service for all able-bodied males between the ages of 20 and 45. Informed sources declared the Valencia Government probably would decree such conscription as well as unification of all defense armies.

A London announcement by the Spanish Embassy said the forces of the autonomous State of Catalonia likely would be included in the united armies.

Fascists Claim to Have Tightened Ring About Capital.

WITH FASCIST FORCES SOUTHEAST OF MADRID, Feb. 13.—Generalissimo Francisco Franco's Fascist insurgents today tightened the ring which they have been drawing around the city.

The objective is complete blocking of highways through which Madrid draws supplies.

But one segment of the circle apparently remains open for communications between Madrid and the Eastern Mediterranean seaboard. This provides only for a circuitous detour from the Madrid-Valencia highway through Alcala de Henares, 20 miles east of the city, on a Northeastern route to Guadalajara.

Today's maneuver, carried out by air attack and a push by land under fire of Socialist Government artillery, sheared a nine-mile section out of a secondary road connecting a main highway from Albacete to the Madrid-Valencia highway.

Five Ranches Seized.

Twenty-six armored cars failed to halt the insurgents. They seized five ranches east of the Jarama River in the disputed Valencia road territory and consolidated positions at the Arganda bridge, which form a barricade to incoming supplies or outgoing refugees on the regular Valencia route. The Fascists apparently were preparing for an assault on the village of Arganda, east of the bridge.

Diversion of food supply trucks to tortuous detours rendered them more vulnerable to attack. Fascists said 14 trucks Madrid-bound from Valencia were blocked yesterday, seven of them wrecked and the others forced to turn back.

(Madrid officials asserted the attackers were successfully resisted. They claimed capture of a strategic hill in defense of the Valencia road and of two tanks in defeating an attack on Arganda.)

Knudsen Gives Permission for Wearing of Buttons.

By the Associated Press.

DETROIT, Feb. 13.—Homer Martin, president of the United Automobile Workers of America, said today he had received a letter from William S. Knudsen, executive vice-president of General Motors Corporation, asserting there would be no objection to union men wearing their buttons in General Motors factories.

Martin also said he had received assurances from an officer of the Ford Motor Co. that there would be no discrimination against men wearing union buttons in the plants of that concern.

ROAD BLOCKADED AFTER UNION FIGHT AT ANDERSON, IND.

Continued From Page One.

first demonstration several weeks ago.

"The police twice have performed heroic service," the Mayor added, "in rescuing these agitators from the results of their own conduct, and on both occasions they have turned on their benefactors. Their every act has been with studied purpose to arouse resentment in the community."

The Morning's Clash.

None of those wounded in this morning's clash was in a dangerous condition. Only four remained long in a hospital, the others having fled at the approach of police cars.

Emory Shipley, proprietor of the tavern where the trouble started, said "two car loads of men" drove up and demanded that Evon Robertson, a non-unionist who, police said, recently engaged in an altercation with a union worker, come outside.

Shooting started, Shipley said, after he answered that Robertson was not present. Shipley told police he fired a shotgun to drive the crowd away. He was not held. The crowd was gone and the tavern a wreck when police arrived.

Union and non-union employes of the Anderson Automotive plants have been engaged in a feud ever since union workers at the Guide Lamp factory joined the "sit-down" strikes against General Motors last December.

Union leaders have made frequent protests to Federal and State officials complaining of their treatment by the Anderson Mayor and police chief. Secretary Perkins sent an investigator of the Labor Department here several days ago when unionists complained some of their members had been beaten by Anderson policemen. United States District Attorney Val Nolan conducted an independent investigation of allegations that strike breakers had been imported into the state.

CLOTHING MAKERS AND UNION AGREE ON NEW WAGE SCALE

140,000 Workers Affected Directly and 60,000 Others Indirectly; No Details Given.

NEW YORK, Feb. 13.—After a five-hour conference representatives of the Amalgamated Clothing Workers of America and of the clothing manufacturers announced today they had reached an agreement affecting 140,000 men employes having contractural relations with their employes, and 60,000 more who are not at present under agreements.

The conference was the first at which manufacturers for all American clothing markets had joined in negotiations with the union. The Amalgamated had asked a 15 per cent horizontal wage increase, and attempted to arrange a uniform date, May 1, for the expiration of contracts in all markets. A spokesman for the manufacturers said the minimum rate under prevailing wage scales was slightly more than 70 cents an hour in New York and 40 cents elsewhere.

ABC WASHER
LAUNDRY OUTFIT
Consisting of . . .
● A B C WASHER
● 2 BIG DRAIN TUBS
● YEAR'S Supply RINSO
● Large Clothes Basket
ALL FOR $69.95
EASY TERMS
Small Carrying Charge
TRADE IN YOUR OLD WASHER OR PIANO
OPEN NITES
WE SERVE ALL MAKES OF WASHERS
DUESENBERG'S
1005 OLIVE ST.
FREE HOME DEMONSTRATION
Phone Chestnut 7266

LEWIS DECLARES CAPITAL'S UNITED FRONT IS BROKEN

"Crouching Lion of Labor" About to Start Steel Campaign but He Does Not Anticipate Strike.

By the Associated Press.

DETROIT, Feb. 13. — John L. Lewis declared tonight that the General Motors strike settlement broke "the united front of capital" and predicted victory for his Committee for Industrial Organization when it presents it demands to the steel industry.

Asked at a press conference if he thought strikes would be necessary in the steel plants, he said:

"I abhor strikes. I hope that the steel industry will approach the problem rationally. I don't anticipate a strike."

Of William Green, president of the American Federation of Labor Lewis said: "I look on him a good deal like an elderly lady with a wooden leg."

Asked if he believed the A. F. of L. craft unions would seek representation in future auto-labor conferences, Lewis said: "We don't know of any membership the craft unions have in the motor industry. So far they have no more to do with it than Haile Selassie. He may have a few nationals in the industry, just like Green, but why discuss Ethiopians."

The chief of the C. I. O. is recovering rapidly from influenza, which sent him to bed during the last stages of the General Motors strike settlement negotiations this week. He said he would leave for Washington Sunday to plan his campaign in the steel industry, and to work on renewal of United Mine Workers' contracts with operators.

"Crouching Lion of Labor."

He likened the steel campaign to "the crouching lion of the labor movement."

Asserting that the A. F. of L. had been "pecking away" at the automobile industry for several years, Lewis declared that it remained for the mass-production United Automobile Workers of America to organize effectively.

"Collective bargaining has definitely come to the automobile industry," he said. "After 24 years, General Motors, for the first time, has agreed to bargain with a responsible labor organization. The union in the automobile industry has a membership of 200,000, conservatively speaking, and within a few months will have double that number.

"Seven weeks ago, General Motors would not deal with or recognize any union and publicly proclaimed that it would not in the future. Now it has entered into an eminently satisfactory contract with a responsible union.

Compares U. S. Steel to G. M.

"General Motors occupies the same relationship to the automobile industry that United States Steel does in the steel industry. Each produces about 40 per cent of the total output in its field.

"The General Motors policy sets the pace for the industry and we expect other companies to fall rapidly into line. There will not be undue haste about this procedure and the union will proceed in a logical manner."

Asked when he expected formal demands to be made on the Ford Motor Co., and the Chrysler Corporation, Lewis said:

"I have no definite announcement to make on that score at present, but we will have them bargaining by next Christmas. Mr. Henry Ford and all his millions does not daunt us. He is just another citizen with a lot of money."

Baby Left at Orphanage Door.

Special to the Post-Dispatch.

MOUNT VERNON, Ill., Feb. 13. —A black-haired girl baby apparently four weeks old, was left on the doorstep of the Methodist Orphanage in this city, about 5:30 this morning. Whoever left the baby rang the bell before leaving.

GLASS AND WHEELER COME OUT AGAINST ROOSEVELT PROPOSAL

Continued From Page One.

President's plan, said tonight in a radio speech that the President's proposal "predicates a new version of the Constitution."

He said the effect of the plan was to notify each of the six members of the court over 70 years of age "that if he remains on the bench another judge will be appointed to offset his presence, because of alleged infirmity of age."

Bailey said only the fact of age supported the President's suggestion, adding that "the Supreme Court is up with its work, is capable, is vigorous; and it is guarding the Constitution with a vigor and a courage worthy of all the great traditions of its noble history."

"If the court has offended, the offense is that it has in a trying time maintained the interpretation of the Constitution which the people have received from their court and approved in every period of their history," he declared.

Suggests Amendment.

Bailey said the President "quite plainly" had made known a desire for general laws "asserting the Federal power over activities heretofore throughout our history confined to state regulation, laws like the NRA, which the entire court held to be unconstitutional." He added:

"And quite as clearly he seeks a Supreme Court which will hold such laws to be constitutional, notwithstanding all the precedents to the contrary."

He said that if the President or Congress ought to have more power "let an amendment to the Constitution be submitted to the people."

"Let us never seek to reconstruct a court to suit our wills," he declared. "We may impeach upon proper grounds, but we cannot reconstruct a court."

Defense by La Follette.

La Follette said in his radio address: "The same forces which opposed the President in November are opposing him now." He went on to say:

"As in the Legislative battles upon New Deal legislation in past sessions of Congress, Democratic reactionaries will be relied upon to lead the fight. But the same basic issue is at stake. It is raised because the President and the Congress are determined to carry out the mandate of the November election and to restore the Constitution to the people and to prevent the further abuse of judicial power . . .

"The idea of an unchecked supremacy of the Supreme Court has been built up over the last 40 years. It has been built up by corporation lawyers of the Liberty League ilk who have tried in the court to counteract the reforms, like popular election of Senators, which are designed to make the will of the people the law of the land. It has been indoctrinated in our schools and in our thinking with the same conscious direction as the propaganda of the public utilities."

Mandate of November.

He contended the one clear way the people could have their will of last November expressed was for Congress to "unpack" a court which "has long been 'packed' by the forces of reaction."

"A Congress which fails to 'unpack' the court is allowing the economic royalists to rule this country with a court 'packed' against the people," he declared.

To supplement the President's proposals, La Follette called for a constitutional amendment giving Congress power to override a decision of the court declaring any act of Congress unconstitutional.

A meeting of the Senate Judiciary Committee, which is handling the legislation, was postponed from Monday to Feb. 22, when a subcommittee to which the retirement bill was referred will be ready to report.

While opponents of the plan have claimed enough votes in the committee to split the President's general proposal into two separate bills, with accruing strategic advantages, Chairman Ashurst (Dem.), Arizona, said the postponement was ordered simply because no subcommittees were ready to report and there was no work for the committee to do.

Comment by Lewis.

Senator Lewis (Dem.), Illinois, commenting on opposition charges that the President is trying to "pack" the Court, said:

"It is forgotten that the President does not name the Supreme Court. It is named by the Senate. Cleveland named three men the Senate turned down. The Senate rejected one of President Hoover's nominations.

"Packing the court is an impossibility. The Senate would never allow such and the President would not undertake such. I can't believe he would be so unwise."

Patricia Ann
A HAPPY LUDWIG PUPIL

A Real Thrill
It's Easy to Learn to Play the
Piano Accordion
With Ludwig's Easy Melody Course
REAL FUN
Playing Marches, Waltzes and Popular Songs — Right From the Start.
Join the many Boys and Girls who are now Enjoying Ludwig's Easy Melody Lesson Course.

PARENTS —Insure Your Child's Future Happiness.
Take advantage of our SPECIAL OFFER for Beginners.
A New Hohner Piano Accordion
A New Case
A Special Course of Lessons
An Instruction Book
All for $19.50 Complete
TERMS TO SUIT
OUR 40 YEARS in Business Guarantees You Complete Satisfaction
Open Evenings
Ludwig MUSIC HOUSE
709 PINE ST.

C. P. TAFT DEFENDS 'CONSCIENTIOUS' COURT

Thinks President Seeks Power to Threaten Judges Who Differ With Him.

By the Associated Press.

JACKSON, Mich., Feb. 13.—Charles P. Taft, Cincinnati attorney, and son of the late former President William Howard Taft, told Republicans at a Lincoln Club banquet tonight that if President Roosevelt is not satisfied with the United States Supreme Court, he has "the same remedy that you and I have, a constitutional amendment."

Warning the Republican party against a reactionary attitude, Taft said that "calamity howlers didn't register in the last election and they won't on this (court issue.)"

He defined the party's problem as "to find a way to unify its efforts" and "to make itself a conservative party in the best sense, a party which seeks to conserve our resources—our resources of forests and of water and of soil, our human resources of energy and of pioneer spirit and of moral values."

Eight Vacancies Unfilled.

Of the President's proposals for improvement of Federal Court procedure and the retirement of Judges, Taft said, "the President says there are not enough Judges, and yet there are eight vacancies on the Federal bench which he has neglected to fill, some of them for more than a year. He now wants quick constitutional decisions, something which is very desirable, but for three years the New Deal, I suppose under his direction, tried to prevent any constitutional decision at all."

Terming the Supreme bench "the promptest, most efficient and most conscientious court of last resort in the world," the Ohioan said that "this court he condemns . . . has expressed unanimously a far more liberal view on strikes and picketing than your own Supreme Court of Michigan, and has almost alone among American courts sustained the majority rule as the basis of union recognition."

"The problem," he said, "is the problem of decisions of the court with which the President does not agree. . . . One can understand how he feels. I have been annoyed every now and then by the Supreme Court of Ohio. . . .

Power to Threaten Judge.

"Nevertheless I certainly do not favor a proposal, the actual effect of which is to give the President power to threaten any Judge who disagrees with him with a public charge of old age and incompetency. That is exactly what the President is asking for. . . . That kind of a power over Judges should not be placed in the hands of the President."

The Republican party's machinery for making a national attack on the proposal was described by Taft as "utterly inadequate."

Urging that the party find a way of consulting on national issues and of working out a "sound national policy," Taft continued:

"If that method is well worked out, its very operation will carry weight and conviction with Republicans and with the ones who voted for Roosevelt last fall and are now uncrossing their fingers. And they are enough to make our efforts for good government successful."

Blaze in Revenue Building.

WASHINGTON, Feb. 13.—Firemen extinguished a blaze late today in the basement of the eight story Internal Revenue Building. Building guards said several sacks of old records were destroyed by fire and water. It was thought the papers were unimportant.

AUTO VICTIM

WALTER E. HENNERICH JR.

WALTER E. HENNERICH JR. DIES OF AUTO CRASH INJURIES

Youth Had Been Unconscious Since Accident on Jan. 30; Funeral Tomorrow.

Walter E. Hennerich Jr., 17-year-old son of Dr. and Mrs. Hennerich, 3646 Juniata street, died yesterday at Desloge Hospital of a skull injury suffered Jan. 30 in an automobile accident on Lucas and Hunt road about a mile north of Natural Bridge road. He had been unconscious since the accident.

The machine skidded on the icy pavement and crashed into a tree. Hennerich and his companion, Nicholas Davenport, 16, 7024 Kingsbury boulevard, University City, were thrown out. Davenport was not seriously hurt.

Hennerich, a junior at St. Louis University High School, was a member of the Downtown Y. M. C. A. swimming team. Besides his parents, he is survived by a sister, Ethel Laura Hennerich. The funeral will be held at 9 o'clock tomorrow morning from the Donnelly undertaking establishment, 3840 Lindell boulevard to St. Pius' Catholic Church. Burial will be in Calvary Cemetery.

KELVINATOR FORCED TO OPEN TEMPORARY OFFICE IN STRIKE

Stay-In Group Occupy Regular Quarters; Guards in One Plant Get Food at Last.

By the Associated Press.

DETROIT, Feb. 13.—The Mechanics' Educational Society of America withdrew its picket line from one plant of the Nash-Kelvinator Corporation this afternoon and food was sent inside the plant to a dozen company guards for the first time since Friday. The union had considered the advisability of "starving out" the guards.

A stay-in strike has been in progress in the main Kelvinator plant since Feb. 2. The strike spread subsequently to two other plants but they are not occupied by strikers.

Negotiators, who began conferences yesterday, reported today that they were making progress.

The company established temporary offices today, from which pay checks were issued for salaried workers and traveling representatives. The stay-in strikers extended their occupation to the administrative offices this week.

DELAWARE BAR ASSOCIATION OPPOSES ROOSEVELT PLAN

Adopts, 72 to 5, Resolution Protesting Against Increasing Supreme Court.

By the Associated Press.

WILMINGTON, Del., Feb. 13.—The Delaware State Bar Association, by a vote of 72 to 5, adopted a resolution today protesting against President Roosevelt's proposal to allow an increase in the Supreme Court membership.

C. ARTHUR ANDERSON AGAINST COURT PLAN

Congressman Joins Senator Clark in Opposition to Proposal.

By the Associated Press.

WASHINGTON, Feb. 13.—Representative C. Arthur Anderson of St. Louis County, said in a statement today he is "determined to concur in the opinion of my esteemed colleague," Senator Bennett Champ Clark, and oppose President Roosevelt's court plan.

Clark announced last night he was "in complete and total disagreement" with the proposal.

Anderson is the first Democratic Congressman from Missouri to announce definite opposition to the plan.

To increase the number of "judges on the bench at this time in the face of certain pending litigation bearing the label of the 'New Deal' is to substantially alter our form of government for the purpose of considering a certain type of litigation," Anderson said. "Therein lies a possible destruction of an untrammeled and independent judiciary that we all must admit has been the bulwark of our democracy and the pride of a free people.

"If it is the will of the people, and I believe it is not, that this radical change be made in the highest court of the nation the proposition should be submitted to them in the form of a constitutional amendment. Congress alone should not decide this question for it is one that rests with the whole people as a personal heritage of Americanism."

Anderson said he regarded Mr. Roosevelt as "the greatest of all presidents," but believed it his duty "to oppose him in the determination of a great and vital question." He said, however, he favored permitting judges to retire voluntarily at 70 on full pay.

WOMAN GOLFER'S HUSBAND LOSES APPEAL ON SENTENCE

Florida Supreme Court Upholds Contempt Conviction of John D. Crews.

By the Associated Press.

TALLAHASSEE, Fla., Feb. 13.—John D. Crews, husband of Maureen Orcutt Crews, the golfer, lost an appeal to the State Supreme Court today from a sentence of 120 days in jail for contempt of a Miami court.

The Supreme Court affirmed Crews' conviction on a charge that he said he could bribe Circuit Judge Worth W. Trammell of Miami.

It was said Crews was now in California. Lawyers said extradition could not be carried through on a contempt charge because such an offense was not a felony.

Crews was charged in Dade County Circuit Court with telling Mrs. Olive Wofford that by paying $2400 he could influence the decision of Judge Trammell in litigation in which Mrs. Wofford and her husband were interested.

ST. LOUIS POST-DISPATCH
Founded by JOSEPH PULITZER
Dec. 12, 1878.
TELEPHONE: MAIN 1111
Published Daily by the Pulitzer Publishing Co. Twelfth Boulevard and Olive St.
Entered as second-class matter, July 12, 1878, at the postoffice at St. Louis, Mo., under the act of March 3, 1879.
MEMBER OF THE ASSOCIATED PRESS and AUDIT BUREAU OF CIRCULATIONS
The Associated Press is exclusively entitled to the use for republication of all news dispatches credited to it or not otherwise credited in this newspaper and also the local news published herein. All rights of republication of special dispatches herein are also reserved.
Subscription Rates by Mail in Advance (Applicable only where local dealer service is not available.)
Daily and Sunday, one year . . . $10.00
Daily without Sunday, one year . . . 6.00
Sunday only, one year . . . 4.00
Remit either by postal order, express money order or St. Louis exchange.

EIGHT HEALTH PASTEURIZED FOR YOUR PROTECTION Called for and Delivered SUPERIOR LAUNDRY SERVICES

SAVE $75
ON NEW
STEINWAY
PIANOS

To buy your Steinway at today's price ... the lowest in many years ... is truest economy. Increased cost of materials and labor make necessary a general advance of $75 in the price of all Steinway Models effective March 1st, 1937.
CONVENIENT TERMS
Liberal Trade-in Allowance
Small Charge on Time Sales
Free delivery throughout our exclusive Missouri and Illinois Steinway territory
AEOLIAN COMPANY of MISSOURI
W. P. CHRISLER, President
1004 OLIVE STREET - SAINT LOUIS

STARK'S ECO... IDEAS PUT BY LEGISL...

Patronage Seeke... Proposal to Un... Revenue Collec... tivities.

IT WOULD RED... EXPENSE A...

Governor's ... like Methods, Do Not Appea... ticians Seeking

By CURTIS A. ...
A Staff Correspond...
Post-Dispatc...

JEFFERSON CITY, ...
The power of entrenc... patronage has blocked... set, Gov. Stark's econo... consolidation of revenu... activities of the State ... partment. The Govern... the creation of a State ... partment for collectin... taxes which will amou... than $50,000,000 a yea...

Though the Governo... say that he has aba... plan, he has taken no d... to present it to the ... and even if it were ... this late time it would ... chance of passage in ... political barrage whic... laid down against it. ...

The issue on which ... quietly squelched is pu... patronage, whether the... for and the State Trea... retain appointive powe... 200 State employes, o... would be transferred ... ernor. The question o... which might be effecte... a collateral issue as i... variably is in any pla... volves loss of political ...

What Study Sh...

Studying the State ... in the preparation of h... message, the Governor ... man accustomed to stu... to a reduction in cost... ing his big nursery bus... that $17,500,000 in incon... taxes were being colle... State Auditor, that $1,5... heritances were being ... the State Treasurer, mor... 000,000 in gasoline taxes by ... department and $5,000,000 in ... taxes by the liquor de... The expected doubling ... sales tax will add mor... 000,000 a year to these ...

It appeared to him t... business-like method w... have one collection depa... that thereby the aggreg... of employes required b... arate departments in ... ould be materially redu... recommended the reform... augural message.

Being more of a bus... than a politician and ... training in the wiles ... strategy to be met w... is made to change the ... der, the Governor adopte... ective policy which was n... to compete with the p... he encountered.

Basis of Stark's ...

This policy was that ... tution divides the Gove... three branches, executive ... and judicial and that it ... province of one to inva... of the others. It was ... suggest to the Legislatu... to go beyond using his ... moral persuasion.

With this was his pol... poning action on appoint... his legislative program ... the way.

Members of the Legi... mand a voice in filling t... they are disinclined t... with a governor in a legi... gram and then take their ... being given recognition ... end of the game. The... pay for favors extended ... to extend favors in the ... ture reward.

That is the practical ... which the Governor is b... did himself, and, though ... trative of the sordid co... state government which ... common, it is the situati...

Held in Abeyan...

Unwilling, apparently, ... game along those lines, ... or did not find any ... enthusiasm for his rever... ment proposal, which wo... jobs instead of create the ... duce expenditures rather ... lease them. So his pla... held in abeyance, someti... taken up a little later.

When asked a day or ... whether he had dropped ... the Governor replied th... not and that he only a ... before had had a confer... several advisers about it. ... most decidedly is no pus... now, and the probabilities ... will not even reach th... ture officially.

Influence of Offici...

The practical difficulti... trying out the economy p... is the fact that each of ... officers from whom ... would be taken, have very ... influence among membe... legislature, and the near... voters who feel secure in ... now but would be uncer... a future might hold fo... their jobs should be tran... another department, have ... can bring to bear influ... and many members.

State Auditor Forrest ...

HUR ANDERSON NST COURT PLAN

man Joins Senator in Opposition to Proposal.

ciated Press.
NGTON, Feb. 13.—Repre- C. Arthur Anderson of St. nty, said in a statement is "determined to concur inion of my esteemed col- Senator Bennett Champ i oppose President Roose- rt plan.
nnounced last night h mplete and total disagree- h the proposal.
n is the first Democratic nan from Missouri to an- efinite opposition to the

crease the number of n the bench at this time e of certain pending liti- aring the label of the 'New to substantially alter our overnment for the purpose ering a certain type of liti- Anderson said. "Therein sible destruction of an eled and independent ju- at we all must admit has ulwark of our democracy ride of a free people.
s the will of the people, lieve it is not, that this ange be made in the high- of the nation the proposi- d be submitted to them in of a constitutional amend- ongress alone should not is question for it is one s with the whole people sonal heritage of Ameri-

n said he regarded Mr. as "the greatest of all ," but believed it his duty e him in the determination t and vital question." He ever, he favored permit- es to retire voluntarily a pay.

GOLFER'S HUSBAND S APPEAL ON SENTENCE

Supreme Court Upholds empt Conviction of John D. Crews.
ociated Press.
HASSEE, Fla., Feb. 13.— Crews, husband of Maureen Crews, the golfer, lost a the State Supreme Court m a sentence of 120 days r contempt of a Miami

Supreme Court affirmed onviction on a charge that e could bribe Circuit Judge . Trammell of Miami.
said Crews was now in nia. Lawyers said extradi- could not be carried through a contempt charge because such nse was not a felony.
was charged in Dade Coun- it Court with telling Mrs. fford that by paying $2400 influence the decision of rammell in litigation in rs. Wofford and her hus- re interested.

UIS POST-DISPATCH
nded by JOSEPH PULITZER Dec. 12, 1878.
EPHONE: MAIN 1111
daily by the Pulitzer Publishing Co. th Boulevard and Olive St. second-class matter, July 17, 1879, ffice at St. Louis, Mo., under the h 3, 1879.
OF THE ASSOCIATED PRESS IT BUREAU OF CIRCULATIONS ciated Press is exclusively entitled to republication of all news dispatches it or not otherwise credited in this and also the local news published. ll rights of republication of spec- herein are also reserved.
tion Rates by Mail in Advance e only where local dealer service is not available.)
Sunday, one year — — — $10.00
ut Sunday, one year — — — 8.00
, one year — — — 5.00
er by postal order, express money . Louis exchange.

HEALTH PASTEURIZED FOR YOUR PROTECTION Call Bond 9000 SUPERIOR LAUNDRY SERVICES

very throughout our Missouri and Illinois lway territory
SSOURI
LOUIS

STARK'S ECONOMY IDEAS PUT ASIDE BY LEGISLATORS

Patronage Seekers Shun Proposal to Unite All of Revenue Collecting Activities.

IT WOULD REDUCE EXPENSE AND JOBS

Governor's Business-like Methods, However, Do Not Appeal to Politicians Seeking Favors.

By CURTIS A. BETTS,
A Staff Correspondent of the Post-Dispatch.

JEFFERSON CITY, Feb. 13. — The power of entrenched political patronage has blocked at the outset, Gov. Stark's economy plan for consolidation of revenue collecting activities of the State into one department. The Governor proposed the creation of a State revenue department for collecting the major itxes which will amount to more than $50,000,000 a year.

Though the Governor refuses to say that he has abandoned his plan, he has taken no definite steps to present it to the Legislature, and even if it were submitted at this late time it would have little chance of passage in view of the political barrage which would be laid down against it.

The issue on which it has been quietly squelched is purely one of patronage, whether the State Auditor and the State Treasurer would retain appointive power over some 200 State employes, or whether it would be transferred to the Governor. The question of economies which might be effected is purely a collateral issue as it almost invariably is in any plan which involves loss of political patronage.

What Study Showed.

Studying the State government in the preparation of his inaugural message, the Governor, a business man accustomed to studies looking to a reduction in costs of operating his big nursery business, found that $17,500,000 in income and sales taxes were being collected by the State Auditor, that $1,500,000 in inheritances were being collected by the State Treasurer, more than $11,000,000 in gasoline taxes by the oil department and $5,000,000 in liquor taxes by the liquor department. The expected doubling of the State sales tax will add more than $12,000,000 a year to these revenues.

It appeared to him that a more business-like method would be to have one collection department, and that thereby the aggregate number of employes required by these separate departments in this service could be materially reduced. So he recommended the reform in his inaugural message.

Being more of a business man than a politician and having no training in the wiles and subtle strategy to be met when effort is made to change the existing order, the Governor adopted an executive policy which was not designed to compete with the practicalities he encountered.

Basis of Stark's Policy.

This policy was that the constitution divides the Government into three branches, executive, legislative and judicial and that it is not the province of one to invade the field of the others. It was his duty to suggest to the Legislature, but not to go beyond using his powers of moral persuasion.

With this was his policy of postponing action on appointments until his legislative program was out of the way.

Members of the Legislature demand a voice in filling the jobs, and they are disinclined to go along with a governor in a legislative program and then take their chances of being given recognition on the job end of the game. They prefer to pay for favors extended rather than to extend favors in the hope of future reward.

That is the practical situation in which the Governor is beginning to find himself, and, though it is illustrative of the sordid condition of state government which is very common, it is the situation.

Held in Abeyance.

Unwilling, apparently, to play the game along those lines, the Governor did not find any pronounced enthusiasm for his revenue department proposal, which would reduce jobs instead of create them, and reduce expenditures rather than increase them. So his plan has been held in abeyance, something to be taken up a little later.

When asked a day or two ago, whether he had dropped the idea, the Governor replied that he had not and that he only a day or so before had had a conference with several advisers about it. But there most decidedly is no push about it now, and the probabilities are that it will not even reach the Legislature officially.

Influence of Officials.

The practical difficulties of carrying out the economy program lie in the fact that each of the State officers from whom patronage would be taken, have very extensive influence among members of the Legislature, and the nearly 200 employes who feel secure in their jobs now but would be uncertain what the future might hold for them if their jobs should be transferred to another department, have influence to bring to bear influence on a good many members.

State Auditor Forrest Smith does not want to surrender the patronage which he now has, nor does State Treasurer Winn. Secretary of State Brown, though not affected by the immediate proposal, can see that the beginning of such consolidations might eventually lead to his loss of the huge patronage in the collection of automobile license fees.

Oil Inspector Cherry and Liquor Supervisor Becker were not in position to object publicly as they are appointees under the executive and probably are hopeful of retaining their positions, under Gov. Stark.

It cannot be said that any of these officials has waged an open campaign against the Governor's proposal. In the absence of vigorous demand for that from the executive, no organized opposition was necessary to block it, the realization of the strength of the opposition which could be organised overnight being sufficient.

Playwright's Third Wife Goes to Reno

—Associated Press Wirephoto.

JULIA LAIRD
ACTRESS, who said in Reno yesterday she will sue John M. Kirkland, author of "Tobacco Road" for divorce. They were married two months ago yesterday.

ELIHU ROOT LEAVES $200,000 TO COLLEGE

Bulk of Estate Goes to Three Children — Value Not Stated.

By the Associated Press.

NEW YORK, Feb. 13. — The bulk of the estate of Elihu Root, international lawyer and statesman, was left to his three children, Edith Root Grant, Edward Wales Root and Elihu Root Jr., his will filed today showed.

To the trustees of Hamilton College, Clinton, N. Y., he left $200,000 for the endowment fund, and to the trustees of Beta chapter of Sigma Phi society at Hamilton College he left $5000 for the endowment fund. The Kirkland (N. Y.) Town Library Association, the Presbyterian Stone Church, Clinton, N. Y., the Oneida Historical Society, and Mt. Vernon Presbyterian Church, Mt. Vernon, N. Y., also received specific bequests.

The will left his daughter, Edith Root Grant, the wife of Col. Ulysses S. Grant III, and her heirs property at Kirkland, N. Y., "long occupied by my wife and myself as a summer home."

To his son, Edward Wales Root, and heirs, he left land west of the summer home, and to the other son, Elihu Root Jr., and heirs, other land on the same highway which the summer home bordered.

The will left $100,000 in trust to the executors, the income to be used to maintain "Wild Garden," left to Mr. Root by his parents.

EX-CONVICT ARRESTED, ADMITS COUNTERFEITING

Molds for Making Quarters, Dimes and Nickels Surrendered to Police.

Roy Mitchell, 42-year-old former convict, arrested last night by police investigating complaints of merchants that counterfeit coins were being circulated, surrendered molds and made a statement in which he said he had made and passed about $12 in spurious coins within the last two weeks.

Mitchell was arrested at his home, 317 Clark avenue, and led police to an ash pit in the rear where the molds for nickels, dimes and quarters were hidden. He and two other men, arrested for investigation after counterfeit coins were found in their possession, were held for Federal authorities.

Also known as Robert Owens, Mitchell was sentenced to a 10-year penitentiary term for robbery at Kansas City in 1920.

TAXI DRIVER CAUGHT AFTER CAB KILLS MAN

Hershel Allen, 60, Knocked Down in E. St. Louis; Charles Pittman Flees From Scene.

Charles Pittman, Negro driver of an unlicensed, uninsured 10-cent taxicab, yesterday afternoon signed a statement admitting he drove away after his cab struck and killed Hershel Allen, a National Stockyards employe at St. Clair avenue and First street, East St. Louis, at 6:30 in the morning.

"I saw a man running across the street," the statement said. 'When he was 20 feet from my car, I blew my horn. He did not stop, and I saw I was about to strike him, so I swerved my car to the left. But he ran into the right side of my car.

"A passenger, Clarence McCloud, said, 'Charles, you better stop, because you hit that man,' but I said, 'Oh, I didn't hurt him,' and drove on to Armour & Co."

After discharging McCloud and his other two passengers, all Negroes, at the packing plant, Pittman declared he drove back to the scene of the accident, but saw nothing of the man, and although he heard an ambulance, concluded the man was not hurt. He went about his business, and was arrested an hour and a half later while on his way to his home, 2121 Gaty avenue. McCloud had told Armour officials about what happened, and they had sent him to police.

Although the right front and the top of Pittman's cab over the windshield were dented, Pittman at first insisted the dents were caused by an accident a week before, and denied his car struck Allen. But when confronted by McCloud, he signed the statement. Pittman carried neither the wheel tax license or the minimum $2500 insurance prescribed by ordinance for cabs.

Allen, his chest crushed, was pronounced dead on arrival at St. Mary's Hospital. He was 60 years old, resided at 810 St. Clair avenue, and worked for 42 years at the stockyards where he was employed as a foreman for the St. Louis Horse and Mule Commission Co. His daughter, Mrs. Myrtle Horn, killed herself and her 10-year-old daughter, Shirley, with gas at their home in East St. Louis last April.

Pittman was released on $2000 bond after being booked on a charge of leaving the scene of an accident.

A Mother at 14.

ROCKWOOD, Tenn., Feb. 13.—A six-pound baby girl was born this week to Mrs. Ab Potter, 14 years old. She and her 24-year-old husband, a logger, were married Dec. 8, 1935, soon after she finished the sixth grade in grammar school.

FLORIDA
HAVANA CRUISE
SIXTEEN DELIGHTFUL DAYS 2300-MILE OCEAN CRUISE
$192 COMPLETE FROM ST. LOUIS $192
SIX TRIPS—SIXTEEN DAYS EACH LEAVE VIA PENNSYLVANIA R.R.
Feb. 23 — March 9 — March 23
Call, Write or Phone for Beautiful Descriptive Folder
CEntral 5770 505 OLIVE
KIRKLAND Fine TRAVEL SERVICE

HERZ STORES OPEN to-day!
There's still time to thrill "her" with the sweetest of all Valentines . . . the "Heart o' Gold."
FOR CITY OR COUNTY DELIVERY call CHestnut 6622
12c Charge on All Deliveries
Herz SWEETS
406 OLIVE 812 LOCUST 706 WASHINGTON

AUTO WORKERS HOLD VICTORY MASS MEETING

Vice-President Edward Hall of Union Tells Them to Take Advantage of Lewis' Achievement.

"Go back to work and take advantage of what John L. Lewis gave you," advised Edward Hall, vice-president of the United Automobile Workers of America, in an address yesterday afternoon at the Municipal Auditorium before an audience of 1200 automobile workers and their families.

It was announced at the meeting that union automobile workers would return to work at the local General Motors plant tomorrow on advice of their counsel that they would not be in contempt of the temporary restraining order issued during the strike, since they had been asked to return by the company.

Hall, a former Milwaukee automobile worker, substituting for Homer Martin, union president, who was unable to make a scheduled trip to St. Louis, talked for an hour and had his listeners applauding frequently by his rough treatment of General Motors executives and other individuals prominent in the strike.

The speaker referred to Alfred P. Sloan Jr., head of General Motors, as "old horse-face, who wouldn't deal with the union." William S. Knudsen, executive vice-president, was "a nice old guy who says 'No, No, No,' and gets kicked in the shins by his million-dollar lawyer if he says 'Yes.'" George E. Boysen, head of the Flint Alliance, who opposed the strike, was "that goof" in the language of the speaker.

Liberties Over Property Rights.

"Civil liberties prevailed over property rights," Hall told the automobile workers. "Now show the world that you appreciate the liberty bestowed on you by taking advantage of the situation." Remarking that the agreement permitted individual discussion of union matters in General Motors plants and that workers would be allowed to display union buttons Hall shouted, "Oh, boy!"

"Our agreement with General Motors is truly a historic document," he declared. Remarking that the agreement was for six months, the union officer added: "What a beautiful time that brings us to, just before they start production on the new model. And I think the corporation has learned that they won't build automobiles in the future unless they sign a better agreement."

Referring to the term "labor dictators," used in General Motors statements dealing with the strike, Hall asserted that: "Labor dictators, if they want to call us that, can't call strikes unless the workers have a real grievance, and you fellows had many grievances."

Hall launched an attack on the Flint Alliance, which he termed "a vigilante outfit that advertised it was going to shoot." And then the company looked on the sit-down strikers as bad boys, who had done a terrible thing to take charge of General Motors property. Why those sit-down boys would have been crazy to walk outside and get shot.

"$7 a Second to du Ponts."

Taking up the question of General Motors dividends, the speaker asserted that the du Pont family had been paid $7 a second on its General Motors' stock. Swinging his arm to simulate a clock pendulum, Hall remarked: "Just think of it—seven bucks, seven bucks, seven bucks, no wonder the du Ponts were mad at the sit-down boys."

General Motors officers "were so scared after spending half a day with us in a joint meeting that they wouldn't meet with us again for a week," Hall asserted. "If you locked John L. Lewis up in a closet with that bunch he would come out with all their clothes."

Denouncing "stool pigeons and Pinkerton operatives," Hall said the LaFollette Civil Liberties Committee was endeavoring to obtain a list of Pinkerton detectives working for General Motors.

"There are some of them here now, and God help them when we get that list," he shouted. "My advice to you is to confess your iniquity now, perhaps that will save a piece of your neck."

Hall stated that during the celebration at Flint, Mich., at the end of the strike, he was in a telephone booth calling Detroit and overheard a man in the next booth "reporting to his chief, Mr. Ahner, the St. Louis private detective. He told his boss that the union had taken charge of the town and that he and his kind couldn't do a thing about it. I'll bet that was a bitter pill for Mr. Ahner."

Hall last night made a radio talk here, then departed for Kansas City to speak at a meeting of automobile workers there today.

FATHER AND 3 DAUGHTERS HURT IN AUTO COLLISION

Their Car Overturned; Driver of Other Machine, Fayette (Mo.) Student Detained.

On their way to a Valentine party, Gordon Barnett, 1604A Belt avenue, 43-year-old laborer, and his three daughters on their way to a Valentine party were injured when Barnett's automobile was struck by another car at Ohio avenue and Russell boulevard at 8:45 o'clock last night.

Barnett, whose wife had remained at home, said to a Post-Dispatch reporter at City Hospital that he had made a boulevard stop at Russell and started across when the other driver tried to pass in front of his sedan, overturning the Barnett car in colliding with it. Passers-by turned the sedan upright to liberate the injured passengers.

The other car was driven by Hans Hinrichs, 19 years old, a student, of Fayette, Mo., who was detained by the police. He made no statement. Barnett suffered skull and internal injuries and a fracture of the left wrist. His eldest daughter, Marie, 11, suffered a fracture of the left leg. Helen, 5, a skull injury and Edna, 7, lacerations of the face.

SUSPECT, 17, ADMITS ATTEMPT TO HOLD UP TWO WOMEN

Youth, Identified by Both Victims, Signed Confession, Police Say.

Police said Otis McCoy, 17-year-old Negro, signed a statement last night admitting that he attempted to hold up two women Friday night. The women, Mrs. Stella Konopka, 18, 1319 Sarsfield place, and Mrs. Helen Menczkowska, 1600 Knapp street, identified him.

A Negro placed a revolver against Mrs. Konopka's back, near her home, and ordered her to walk into a nearby vacant lot. She seized the weapon and pointed it at him, pulling the trigger twice, but it failed to fire. He wrested it from her, struck her on the head, and fled. She was treated at City Hospital for a scalp laceration.

Several hours later a man answering the same description attempted to hold up Mrs. Menczkowska in the 1500 block of North Twentieth street, but her screams brought two men to her aid and frightened him away.

ROOSEVELT RADIO ADDRESS ABOUT 9:35 TOMORROW NIGHT

Will Speak at Farley Dinner; Time of Senator Minton's Court Talk Changed.

By the Associated Press.

NEW YORK, Feb. 13.—President Roosevelt will make a nation-wide radio talk beginning at about 9:35, St. Louis time, Monday night, as previously scheduled, the National Broadcasting Co. announced tonight, after changing the hour for a talk on the President's court plans by Senator Sherman Minton of Indiana.

Company officials said the President had requested that his talk be rescheduled so as not to conflict with the speech by the Indiana Democrat, a supporter of his court proposals.

This was found unnecessary as it was possible to move Senator Minton's half-hour address from the Red network at 9:30 p. m, St. Louis time, to 8 p. m., on the NBC Blue network.

The President will be heard from the Mayflower Hotel in Washington, where he will attend a celebration in honor of Postmaster-General Farley.

Sequence of Events Leading To Effort to Block Grand Jury Inquiry Into Riverfront Vote

Series of Delays Effected, the Latest Being The Action to Prevent Access to the Ballot Boxes.

The sequence of events which led to the extraordinary and unprecedented attempt to prevent a grand jury investigation of the $7,500,000 river-front bond issue election follows:

The Post-Dispatch, last September, exposed gross fraud in the bond election held the previous September. Test canvasses of sample precincts, in which affidavits and statements were obtained from registered voters, demonstrated fraud in every one of the 19 wards which had been recorded as giving the bonds the necessary two-thirds majority.

On Sept. 8, the day the Post-Dispatch began publication of the results of its investigation, Circuit Attorney Franklin Miller formally notified the Board of Election Commissioners to preserve the ballots and other records of voting in the bond election, stating that a grand jury investigation of the election would be undertaken.

Further Inquiry Urged.

The June term grand jury, which had been investigating wholesale registration frauds exposed by the Post-Dispatch, returning 30 indictments, mostly against precinct election officials, urged in its final report, Sept. 11, that subsequent grand juries investigate the river-front bond election, and the primary elections of 1934 and 1936.

When the September term grand jury was impaneled three days later, Circuit Judge Robert J. Kirkwood instructed it to investigate election frauds, mentioning the three elections to which the previous grand jury had referred in its final report.

In conference with Circuit Attorney Miller, the vigorous September grand jury decided to take up first the primary election held a month previously and spent all its available time on that. This grand jury returned 68 felony indictments, and reported, when it was discharged Dec. 4, that it was "appalled by evidence of open and blatant fraud."

Judge Padberg's Jury.

When the September jury decided to go into the August primary, Circuit Attorney Miller had in mind that the ballots and other records of voting in the river-front bond election had been impounded in response to his order, and would be available for subsequent investigation. That investigation, he thought, would be made by the grand jury chosen Dec. 7 by Circuit Judge Eugene L. Padberg, whose sudden political rise from pharmacist to jurist has been noted heretofore.

Judge Padberg, however, did not instruct his grand jury to investigate any election frauds, and when Miller asked the jury to undertake the bond election inquiry, it refused, by vote of 8 to 4.

In choosing his grand jury, Judge Padberg had picked as foreman Patrick R. FitzGibbon, veteran Democratic politician, whose nephew, a City Hall employe, had served as Democratic election judge in the second precinct of the Fifth Ward, one of the precincts in which the Post-Dispatch had exposed fraud, and one whose ballot boxes the present grand jury is attempting to subpena. Three other members of Judge Padberg's jury were shown to have had City Hall connections.

Judge Padberg's grand jury, despite repeated urging by Circuit Attorney Miller, persisted in its refusal to make the bond election investigation, offering the excuse that the riverfront memorial would be a "good thing." In the general re-assignment of judges last month Judge J. Wesley McAfee succeeded to the criminal courts division Judge Padberg had occupied. At once Judge McAfee called the Padberg grand jury into open court and took the unprecedented action of discharging it in the midst of its term, frankly telling its members that they had shown a view of their duty diametrically opposed to his. But that was all that Judge McAfee could do about it; the law did not permit him to impanel an interim grand jury.

Before Judge Joynt.

There the matter rested until it became Judge Joynt's duty to select the present grand jury, which he did Feb. 1, giving it specific instructions to investigate the bond election, and advising it that it had the "right to open the ballot boxes and examine the ballots to ascertain whether or not, in your opinion, our election laws have been violated." He reminded it that "our system of representative government, the foundation upon which it stands, and whatever hope it may have for the future, depends on fair and honest elections." Continuing, he said: "In order for our form of government to continue to exist, every eligible citizen should be permitted to cast his or her vote, and that vote should be counted as it is cast by the voter." His final vote was that, if the grand jury found the elections laws had been violated, it "should indict the violators irrespective of party or person, without fear or favor."

On the following day the grand jury, in obedience to Judge Joynt's instructions, began its investigation by hearing witnesses to lay the technical foundation for its work. Through Circuit Attorney Miller, it went through the required formality of asking Judge Joynt to issue a subpena on the Election Board's secretary for production of the ballot boxes and other records of voting in the first five precincts of the Fifth Ward, where State Senator Mike Kinney, at Mayor Dickmann's request, had thrown the full force of his political machine behind the bond issue with a lop-sided vote of 5015 to 127.

"Zero Hour" Strikes.

The "zero hour" had struck for those vitally interested in preventing the grand jury investigation.

Within an hour, Attorney William J. Hough was in communication with Judge Joynt. His job was to stop the grand jury investigation. He asked Judge Joynt to delay issuance of the ballot box subpena until he could have time to prepare and file an objecting motion. (It will be remembered that Hough was no stranger in the Municipal Courts Building. As First Assistant Prosecuting Attorney under Harry Rosecan, he was unceremoniously fired from public office by his superior in 1934 for dismissing criminal charges against Fourth Ward Democratic Ward Boss Jimmy Miller of interfering with Republican challengers at the election the previous November.)

Two courses were then open to Judge Joynt. He might issue the subpenas his grand jury requested, leaving it to Hough to apply to the Supreme Court for a writ of prohibition, if he chose to do so, or he might, out of "professional courtesy," give Hough time to get his clients into court and file his motion. Judge Joynt took the latter course, deferring action until the next day.

But Hough was not ready the following day. He had told the Post-Dispatch his clients engaged him after reading in the newspapers that the grand jury had requested subpenas for the Fifth Ward ballot boxes, but the time at which he fixed his conversation with Judge Joynt the previous day was prior to

Continued on Page 4, Column 3.

CITY DEMOCRATS TRY TO DRAFT BOOGHER

Committee Formally Requests Him to Run for Comptroller; Decision Later.

Lawrence Boogher, assistant vice-president of the Boatmen's National Bank, was formally urged to become a candidate for the party nomination for Comptroller in the primary election March 12 by the Democratic City Committee last night. Boogher said to a Post-Dispatch reporter that he had taken the request under consideration and would announce his decision within the next two or three days.

The committee's action was equivalent to a virtual drafting of Boogher to make the race. The Democrats have had difficulty in finding candidates to run for the office in view of Comptroller Louis Nolte's recent announcement that he would again seek the Republican nomination. Nolte, the only Republican official now at City Hall, is a recognized vote-getter and when the Democratic city ticket, with the exception of the candidate for Comptroller, was elected in April, 1933, Nolte was re-elected by 38,000 votes.

Constable John J. Dwyer, Democratic City Committeeman from the Twentieth Ward, said recently he was considering running for Comptroller, but in view of the committee's virtually unanimous indorsement of Boogher would probably not make the race, if Boogher decides to become a candidate.

Boogher, a native St. Louisan, has been associated with the Boatmen's National Bank since 1923, and since 1929 has been assistant vice-president. He is 61 years old, married, has three grown children, and resides at 6241 Waterman avenue.

PARK IN COURT AS ATTORNEY

Ex-Governor Makes First Appearance as Lawyer in 16 Years.

By the Associated Press.

KANSAS CITY, Mo., Feb. 13.—Guy B. Park, who retired last month as Governor of Missouri, was in court as a practicing attorney today for the first time in 16 years. Before becoming Governor, Park was a Circuit Judge for 12 years.

He was associated today with J. F. Allebach, Jefferson City, as counsel for State Insurance Commissioner O'Malley in suits seeking to bar the Atlas Mutual Insurance Co. and the Equitable Fire Underwriters, a reciprocal exchange, and the Rankin-Benedict Co. as attorney for the Equitable Fire Underwriters, from doing business in the State.

WOMAN, 70, STRUCK BY AUTO

Was Walking on Lindbergh Boulevard; Skull Fractured.

Mrs. Etta Gibson, 70 years old, who resides near Lindbergh boulevard and Fuqua avenue, St. Louis County, suffered a skull injury last night when she was struck by an automobile. She was walking on Lindbergh boulevard near her home.

The driver of the machine, William B. Harrison, a laborer, 1131 North Kirkwood road, Kirkwood, told county deputies he did not see Mrs. Gibson in time to avoid hitting her.

100 S. Jefferson
BANNER LAUNDRY
SHIRTS FREE
Everything beautifully finished
FAMILY FINISH 10c lb.
Min. Bdl. 92
GARFIELD 4466

C. E. Williams
SIXTH and FRANKLIN
DOUBLE Eagle Stamps MONDAY
Smart Spring GABARDINES
Brown Black Blue
Camelia
The Sawyer Arch-fitting Naturalizers
(Only at This Store)
$7.50 Values
$6.00
This Fashionable Tie of
BLUE GABARDINE with Blue Calf Trim.
BROWN GABARDINE with Brown Calf Trim.
BLACK GABARDINE with Black Patent Trim.
Sizes to 10—AAA to C
Valdina
Triple Comfort Arch
RESTFUL Support
EASY Pillow-Tred
CUSHIONED Heel
BLACK GABARDINE with Black Patent Trim.
Sizes to 10—AA to C
34 Smart Spring Styles—Straps, Pumps and Ties
Including Sizes 3 to 11—AAAA to EEE

What does the future HOLD FOR YOUR CHILD?
EVERY CHILD HAS POTENTIAL ABILITY—FOR MUSICAL FAME, PERHAPS FORTUNE
Come to WURLITZER
Come in today for full details of the Wurlitzer way to play and pay for only . . .
$1.25 per week
Join our Musical Club! Expert advisers help you select the right instrument. And you can have any of a score of different instruments PLUS a full course of 55 PRIVATE LESSONS.
at WURLITZER
OPEN EVENINGS Phone MA. 5330 1006 OLIVE STREET
THE WORLD'S OLDEST AND LARGEST MUSIC HOUSE

EAST SIDE OFFICIAL FORMALLY SENTENCED

J. J. Hamilton Denied Retrial for Murder of Thomas Grissom.

John J. Hamilton, East St. Louis member of the St. Clair County Board of Review, was formally sentenced to 50 years in the Southern Illinois penitentiary at Menard yesterday for the murder of Thomas Grissom, union business agent, after his motion for a new trial was overruled by City Judge Rolla W. Griffith of Granite City, sitting in Circuit Court at Belleville.

Hamilton was found guilty by a jury Jan. 16 and his punishment fixed at 50 years' imprisonment. His attorney entered oral exceptions to the Court's decision indicating an appeal would be taken.

"There's nothing to do but take it on the chin," Hamilton said as he re-entered his cell in the Belleville jail.

Hamilton pleaded self-defense in killing Grissom, who was escorting Hamilton's secret wife, Wilma Woods Hamilton, last Aug. 2. Hamilton, then a Constable, shot them both when he saw them at Illinois avenue and Twenty-second street in East St. Louis. He was tried last Oct. 22 for killing his wife, but the jury disagreed and he is to be retried. He was elected to the Board of Review while a prisoner in jail.

Webster Peace Council Meeting.

The recently reorganized Webster Groves Peace Council will meet Tuesday at 8 p. m. at the Webster Groves City Hall, Lockwood and Elm avenues.

Original and Only
GERHARD SISTERS
1936 Blue Ribbon Winner at National Exhibition
PHOTOGRAPHS LIVE FOREVER
While You Are About It, Get a Good One
AS LOW AS $6 PER DOZEN
33 Years at Grand & Olive, JE. 2747

Sequence of Events in River Front Bond Vote Inquiry

Continued from Page Three.

publication of editions which contained that information. Hough requested, and obtained from Judge Joynt, delay for another day.

'Secrecy of the Ballot.'

By Feb. 4, two days after the grand jury had made its request for the ballot box subpenas, Hough was prepared to go into court, name his dummy clients, one in each of the five precincts where the jury had requested ballot box subpenas, and file his motion. The motion advanced the "secrecy of the ballot" as a reason for depriving the grand jury of access to the boxes, and contended that under the law the ballots should have been destroyed a year after the election.

Judge Joynt held a hearing on the motion the following day, when State Representative John D. Taylor of Keytesville and David E. Blair of Joplin, former Judge of the Missouri Supreme Court, appeared with Hough as associate counsel. Blair and Taylor, hired by Hough and looking to him for their fees, argued the case; Hough, referred to as "senior counsel" by Blair and Taylor, sat mute. Judge Joynt took the matter under advisement, announcing that he would give his decision the following Wednesday, Feb. 10.

Dummy Plaintiffs.

On the day the hearing was held, the Post-Dispatch published statements from four of the five dummy plaintiffs that they were solicited to become plaintiffs, had obligingly done so, had paid no fees, hired no lawyers.

The fifth, George Whitelaw, 42-year-old salesman for a chemical concern who lives at the St. Francis Hotel, Senator Kinney's voting residence and political headquarters, said he had hired Hough, paying him $250 of his own money, because he was interested in the "secrecy of the ballot."

When the day set for Judge Joynt's ruling on the Hough motion arrived, he announced instead that he had decided to call the other two judges of criminal divisions, Judge McAfee and Judge Frank C. O'Malley, into conference to help him decide.

On the same day, Whitelaw's conscience had stricken him, or something else had moved him to back out of the deal. He confessed to the Post-Dispatch that he was a dummy plaintiff, that the suit was not instituted in good faith, and that he had no personal interest in it but expected to get about $2000.

To add to his confusion, his photographs were identified as those of a fake doctor, "Dr. George Whitelaw," who had treated one of his customers a fanciful story of having graduated from the Harvard Medical School.

Circuit Attorney Acts.

There was quick action by Circuit Attorney Miller and Judges Joynt, McAfee and O'Malley as soon as the Post-Dispatch was on the street with Whitelaw's confession. The Circuit Attorney had Whitelaw served at once with a subpena to appear before the grand jury the following afternoon.

A conference in the Law Library among the three Judges, trying to decide how to dispose of Hough's motion, was broken up.

Judge Joynt hastened to the Circuit Attorney's office with a request that Whitelaw be produced in his court. He withdrew the request when he learned that Whitelaw already had been subpenaed for the grand jury.

Judges McAfee and O'Malley announced they would have no further deliberations with Judge Joynt in the case until Joynt had established whether the proceeding was bona fide.

Judge Joynt informed the press that he expected to be able to determine the matter without the other judges, whose assistance he had solicited. He stated that his decision would be given Saturday.

Judge Joynt Not Ready.

But yesterday Judge Joynt was not ready. He announced further delay to give him time to study a recent decision of the Missouri Supreme Court in a Jackson County bond issue election case, in which the Supreme Court ruled there was no statutory provisions for contesting the result of a municipal or county bond issue election.

Charges of fraud in the Jackson County election were made by the protesting taxpayer, but the Supreme Court did not pass on these charges, holding that it had no jurisdiction to issue the desired injunction against the sale of the bonds. Obviously, fraud in a bond issue election is as much a violation of the criminal statutes of the State as is fraud in any other election.

Judge Joynt did not say yesterday when he expected to reach his decision. Meanwhile the term of his grand jury shortens. It must be discharged early in March, when Judge O'Malley will select the next grand jury.

Registration Exposure.

When Circuit Attorney Miller impounded the riverfront bond election ballots and voting records last September at the time of the Post-Dispatch exposure of the fraud, and announced that a grand jury investigation of the election would be made, there was fresh in his mind and the public mind the result of the Post-Dispatch exposure in July of wholesale registration padding in every ward in the city. The registration fraud exposure had forced a reluctant Election Board—later fired by Gov. Park "for the good of the service"—to make a complete recanvass of the registration before the August primary. Special deputy election commissioners who made the recanvass reported "not found" for 46,000 who had been listed by the board as registered voters eligible to vote in the primary election.

SUIT BY DUMMIES HAS TIED UP GRAND JURY TWO WEEKS

Continued From Page One.

down Dec. 22 in the Jackson County bond election contest case. The suit was a civil proceeding, filed by a Kansas City taxpayer to enjoin the sale of county bonds, and was not, like the pending St. Louis inquiry, a criminal investigation to indict perpetrators of frauds.

In the Jackson County case, the Supreme Court ruled there was no statutory provision for contesting the result of a municipal or county bond issue election. Charges of fraud in the election were made by the protesting taxpayer, but the Supreme Court did not pass on these charges, holding that it had no jurisdiction to issue the desired injunction against sale of the bonds. Obviously, fraud in a bond issue election is as much a violation of the criminal statutes of the State as is fraud in any other election.

MORE SNOW IN SOUTH DAKOTA

Heavy Livestock Losses Expected in Northern Part of State.

By the Associated Press.

ABERDEEN, S. D., Feb. 13.—Extensive livestock losses were expected in the Northern part of South Dakota today after due to snow which again blocked highway and rail contact with many communities.

High winds came just as communication had been restored with villages isolated for as long as three weeks. Trains and trucks had carried food to the areas, but there had not been time for importation of feed.

WASHINGTON U. HEADS TESTIFY IN WILL SUIT

Deny Influence Was Used on Dr. Campbell, Who Left School $40,000.

Depositions of representatives of Washington University were filed in Circuit Court yesterday in the suit of Miss Mary Campbell of Denver to set aside the will of her elderly brother, Dr. William Oliver Campbell, a retired dentist, who bequeathed his $40,000 estate to that institution. The will was made in 1933. Dr. Campbell died in 1935 at the age of 78. He resided at the Hamilton Hotel.

The depositions are by Philo Stevenson, alumni representative of the university and executor under the will; Dean Walter McCourt, assistant chancellor and professor of geology, and Isaac A. Hedges, agent for the university's real estate. McCourt, Hedges and Joseph H. Zumbalen, treasurer of the Washington University Corporation, signed the will as witnesses.

Stevenson testified he became acquainted with the dentist about five years ago at Peterson's Billiard Academy, 718 North Seventh street, and they met there various times after the first meeting to play billiards. The witness said that Campbell, on learning of his connection with the university, mentioned he was a graduate of the institution, speaking in high terms of what it had done for him and added he was going to leave his property to it.

One time, Stevenson sent Campbell a form letter asking for a contribution for an alumni movement, the deposition shows. To this request, Campbell replied he did not want to bebothered with such matters, since the university was to have all of his estate at his death, the witness said.

McCourt and Hedges said that they were summoned to Zumbalen's office and asked to witness the will, but they did not know what the will contained.

In her suit, Miss Campbell alleges her brother was influenced by Zumbalen. She also alleges that because of his age Dr. Campbell did not possess testamentary capacity and was forgetful. Another allegation was that while conversing he was in the habit of dropping off into a sound sleep.

The university denies that Dr. Campbell was influenced. It also denies he was not legally competent to execute a will. The bequest was in memory of Dr. Campbell's deceased wife, the will set forth.

The depositions were taken at the instance of the plaintiff, represented by William B. Kinealy. Charles P. Williams appeared for the university and Stevenson, who are named as defendants.

GIRL UNCONSCIOUS 66 DAYS

Physicians Baffled by Case at Applegate, Mich.

APPLEGATE, Mich., Feb. 13.—Nineteen-year-old Alma Koppel, after spending more than a month in the University of Michigan Hospital at Ann Arbor, was back at her farm home today, her 66-day coma unbroken.

She lost consciousness Dec. 9. Since then she has eaten little and has spoken incoherently. Her physicians think she suffered a shock. They diagnosed her condition as schizophrenia.

DUST STORM ON TEXAS PLAINS

Clouds of Dirt Reported at Vernon and Lubbock.

By the Associated Press.

DALLAS, Tex., Feb. 13.—A strong north wind bearing dust swept across the plains today.

Vernon reported visibility reduced to a quarter of a mile. The wind carried dust clouds high over Lubbock.

HEAT
THE NEW 1937 IDEAL
ARCO BOILER
Offers you more HEAT for less money than ever before.
See this more efficient heating unit now!
A complete Hot Water Heating Plant new in design. As low as — — $325
NEW 1937 IDEAL BOILER REPLACEMENTS ONLY As Low As $145
SPECIAL OFFER—NO PAYMENTS TILL FALL—THEN TERMS TO SUIT
Coal Stokers
NO SMOKE SOOT WASTE OF FUEL
As Low As $215
Complete with All Automatic Controls
For Perfect Heating Satisfaction, Phone or Write
AMERICAN HEATING ENGINEERING CO. INC.
919 N. 12th Street CHestnut 6844

The Howard
Not merely a small Grand . . . but a Masterpiece . . . Worthy companion to the World famous Baldwin . . . Hear it Today.
Priced From $495
Baldwin PIANO COMPANY

LIVING-ROOM SUITES
Reupholstered in the Newest Designs
Very Reasonable Prices
SLIP COVERS
Custom Made Box Pleated & Corded: 2 Pieces $18
KAHN UPHOLSTERING
6150 Delmar CAbany 3833

ENNA JETTICK features
GABARDINE for Spring
Sizes 3½ to 9. Widths AAA to C
KITTY
Slick lines to go with suits. Gray, Brown or Black, Gabardine. $6
America's Smartest Walking Shoes Go Places comfortably, $5 and $6.
THE NEW EXCLUSIVE Enna Jettick BOOT SHOP
807 Locust St. Opposite Post Office

For Those Who Desire the Finest
SOHMER
Cupid-Grand
Moderately Priced
KIESELHORST
5851 EASTON Open Evenings

Fountain Pen REPAIRING Quick Service
"Any Pens in A PEN STORE"
811 LOCUST OPPOSITE POST OFFICE
Lipic's
EXCLUSIVE PEN STORE

STOP THAT RISING HAIR LINE

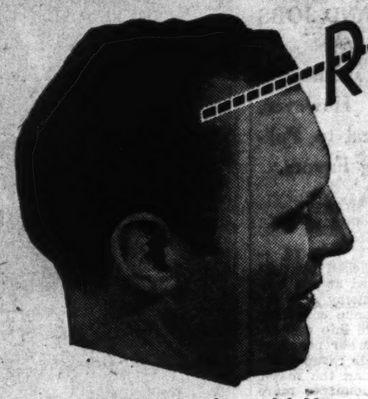

●● Your hair line rises and baldness comes when you let local scalp disorders (such as dandruff) go un-checked. Stop that rising hair line and help avoid baldness by consulting a Thomas expert.

A Thomas expert will examine your scalp and determine which of the 14 local scalp ills (responsible for almost 90% of all cases of baldness) are attacking your hair-growing structure. He will then specifically help overcome those local disorders by adapting the Thomas treatment to meet your precise needs. Your dandruff should disappear; scalp itch will stop; and normal hair growth should be helped.

Call today for a complete scalp examination. No charge is ever made for a scalp examination or for consultation (always in private). If you do not come within the scope of Thomas treatment you will be frankly told. Remember—the scalp examination is free.

WORLD'S LEADING HAIR & SCALP SPECIALISTS FORTY-FIVE OFFICES
THE THOMAS
411 N. Seventh St., 801-802 Ambassador Bldg.
Separate Departments for Men and Women—Phone Central 56
HOURS—10 A. M. to 5:30 P. M. SATURDAY to 7 P. M.

Mavrakos CANDIES
For Your Sweetheart!

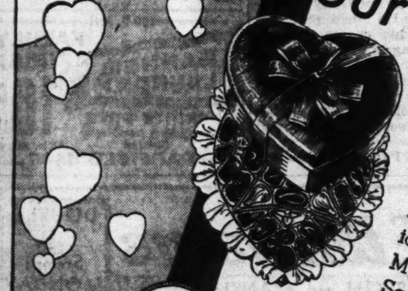

For the sweetest girl in the world, get a beautiful heart-shaped box made of shimmering red satin—and filled to overflowing with the most delicious candies she's ever tasted. That's the way to say, "Be My Valentine." 2 Pound Satin Heart..... $2.75

DOME TOP HEARTS
Molded red hearts topped off with a red ribbon bow and simply laden with sweetness. Every piece of candy specially planned for Valentine's Day. There are three sizes and three economical prices.
1 lb. 89¢ • 2 lbs. $1.50 • ½ lb. 49¢

THE GIFT BOX
The Gift Box is unusually attractive—filled with unusually fine Mavrakos Candies—the finest in all America! There are three full pounds—in a package that reflects good taste. $2.75

ECONOMY PACKAGE
An attractive package specially wrapped for Valentine's Day. 2 Full Pounds..... $1.00

WE SHIP CANDY ANYWHERE
Special city delivery service on Valentine's Day
For Dozens of Valentine Suggestions SEE OUR WINDOWS

6 STORES
4709 DELMAR BLVD.
LOCUST AT EIGHTH
BROADWAY AT OLIVE
GRAND AT WASHINGTON
LOCUST AT ELEVENTH
4958 DELMAR BLVD.

Studebaker economy is the talk of America!
And Studebaker sales are soaring!

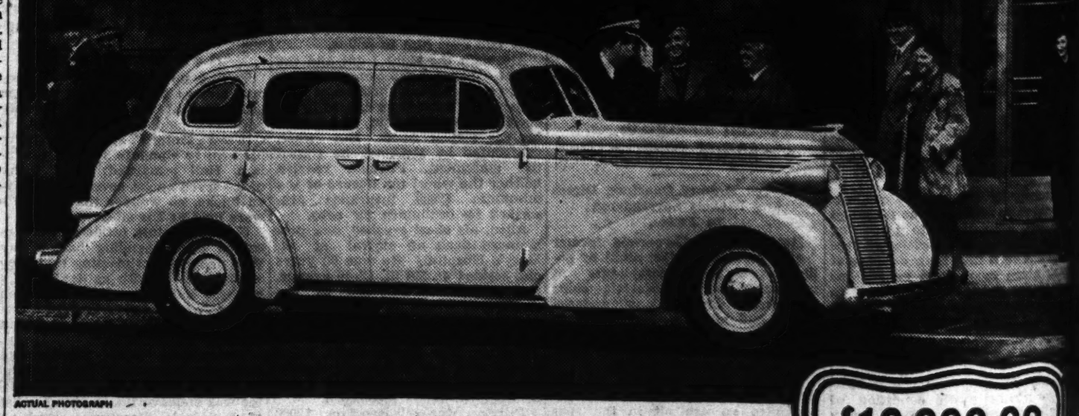

ACTUAL PHOTOGRAPH

THE two always go together when America goes to buy its automobiles . . . the less a car costs to run the more readily it sells!

In January, Studebaker sales went 'way ahead of January last year . . . in fact, they were the largest in the company's history for fifteen years!

And that sensational sales advance stems straight from the new 1937 Studebaker's remarkable economy which equals and often betters the best showing of the smaller lowest priced cars!

The 1937 Studebaker is the world's first car to offer the dual economy insurance of the Fram oil cleaner and the gas-saving automatic overdrive! World's only car with the double safety of the built-in automatic hill holder and feather-touch hydraulic brakes! And the world's only car with non-slam doors that close lightly, tightly and silently on exclusive rattle-proof rotary latches!

A FEW CENTS A DAY MORE THAN A LOWEST PRICED CAR!

Before you buy any new car, you will be smart to drive a new Studebaker and find out why it's called America's spotlight car of the year!

$10,000.00 IN CASH TO USED CAR BUYERS!
The best buy of 1937 is a new Studebaker of course. But if you prefer to get a used car, it may be worth as much as $1000.00 in cash to you to buy it here. The Studebaker Corporation is offering 452 cash prizes totalling $10,000.00 to motorists who buy used cars from Studebaker dealers. This offer holds good for a limited time only. Come in and look over our used cars and get full details.

STUDEBAKER'S C. I. T. BUDGET PLAN OFFERS LOW TIME PAYMENTS

ARTHUR R. LINDBURG, Inc.
Grand at Lindell DISTRIBUTOR 4459 W. Florissant

OSCAR S. SNIPEN 5100 Delmar Blvd.
RIEHL MOTOR CO. Webster Groves, Mo.
MISSOURI
KIRKSVILLE—A. C. Bixby.
JEFFERSON CITY—Capitol Motor Co.
ESTILL—Floyd Caplis.
POPLAR BLUFF—Gowen Motor Co.
COLUMBIA—Lemone Motor Co.
CAPE GIRARDEAU—Lasse-Milligan, Inc.
ROLLA—King Motor Co.

KASEY MOTOR CO. 5626 Gravois
LELAND-KREID MOTOR CO. Alton, Ill.
MISSOURI
SPRINGFIELD—Quality Motor Co. —Queen Motor Co.
HERCULANEUM—Bloom and McGuire.
ILLINOIS
PETERSBURG—Clyde Keene.
SHATTUC—Ace Mann.
SPRINGFIELD—R. S. Lindberg, Inc.
MT. VERNON—Ayres Motor Sales.

FRANKE AUTO SALES 4611 Delmar
FERGUSON MOTOR SALES Ferguson, Mo.
ILLINOIS
BENTON—H. Whittington.
CAVE-IN-ROCK—C. A. Pierson & Son.
STAUNTON—Al Reppler.
WEST FRANKFORT—Lloyd Shipp.
BEARDSTOWN—Allen's Motor Sales.
MARION—C. & F. Motor Co.
CARLINVILLE—Dietz Motor Co.
HARRISBURG—Exide Service Station.
CENTRALIA—H. C. Gildehaus.

ENDERS MOTOR SALES Belleville, Ill.
COORSEN MOTOR CO. 5131 St. Louis Ave., East St. Louis, Ill.
ADVANCE MOTOR CO. Madison, Ill.
ILLINOIS
JACKSONVILLE—Gordon Auto Co.
CARBONDALE—Hudgens Motor Co.
QUINCY—Jefferson Johnston Motor Co.
HILLSBORO—Thos. H. Johnson.
HIGHLAND—P. M. Wiss.
EFFINGHAM—Auto and Trailer Sales
KENTUCKY
PADUCAH—West Kentucky Motor Co.

L. & N. TO RESUME
Trains to Flood Area Again Wednesday
Louis & Nashville train beyond Evansville, Ind., since Jan. 25 because of ters, will resume service day.
For the present, only train to Louisville will ed, with the night train sumed later.

GLASSES
EYES EXAMINED GLASSES FITTED
Newest Style Frames
YOU PAY 25¢ OR 50¢ A WEEK
DR. D. W. LIERL Registered Optometrist
ROGER 302 N. SIXTH
One Door North of Olive, Opp.

WOR VA for the WE
Such Values as these ha INDEPENDENT CASH featured in every depart of February 15th to 20th

YOUN 2-PA $1 Cleverly hard-fin steds cassimer such st as hand high-wai trousers, choice $

YOUN Wool T $1 Splendid all - wo with bo set-in s many ne woolens plain sizes 34 at $11.7

MEN SIZE CLOT Tailored quality blue b well a tarned full cut attache sizes 1 $1.

Men's Broadcl 7 All kinds white or cloth or tarned . . . so collars Duke of lars . . . —2 for

Boys' With 2 $5 Tailored quality twist and fabrics shades a weaves or doubl sport-back . . . size at $5.50.

YOUTHS' SU —With 2 $7 $12.95 val est single ble breast back mode or mediu of gray, b tan . . . s and fancy . . . sizes $7.50.

$1.00 Deposit Will Hold Any Garment Until Easter!

—N. W. COR.

L. & N. TO RESUME SERVICE

Trains to Flood Areas to Run Again Wednesday.

Louis & Nashville trains to points beyond Evansville, Ind., eliminated since Jan. 25 because of flood waters, will resume service Wednesday.

For the present, only the morning train to Louisville will be operated, with the night train being resumed later.

Edward Not Mentioned In Coronation Program

Report in London Duke of Windsor Will Not Return to England for at Least Three Years.

By the Associated Press.

LONDON, Feb. 13. — The Duke of Windsor, former King, is not mentioned in a 32-page coronation day program which has been printed and issued to a few privileged persons.

The volume contains large pictures of every other member of the royal family, with biographical material for each, but there is no picture and no word about Edward, now living in Austria.

The booklet will not be issued generally for several weeks.

The Duke of Windsor, will not return to England for at least three years, a source close to the Royal family said tonight. His sister, the Countess of Harewood, who visited her brother at Vienna will bring to Queen Mother Mary and the brothers of the former King full details of his plans. These, it is stated, will include arrangements for his marriage to Mrs. Wallis Warfield Simpson, the American woman for love of whom he abdicated, after her divorce becomes absolute. It may be made absolute April 27.

The person who disclosed the plans also said the Duke would decline the invitation to attend the meeting of the Knights of the Garter—of which order he still is a member—at Windsor Castle in June or take the seat in the House of Lords to which he is entitled.

The Privy Council today approved final plans for the coronation of King George VI, May 12.

Duke of Windsor Greets Honeymooning Dutch Princess.

VIENNA, Feb. 13.—Edward, Duke of Windsor, today met Crown Princess Juliana of the Netherlands and her new husband, Prince Bernhard, who are on their honeymoon.

Shortly before he bade farewell to his sister Mary, the Princess Royal, Edward unexpectedly met Juliana in the dining room of the Bristol Hotel. He embraced her and chatted with her for 10 minutes, mostly about skiing, of which both are devotees.

Both Princess Mary and her brother were deeply moved when they parted at the Vienna station, ending her week's visit. The Princess received a bouquet of roses and violets from her brother. Many of the women onlookers were in tears.

Edward showed anger when motion picture cameramen attempted to record the scene. Police confiscated the cameras.

Princess Mary and her husband, the Earl of Harewood, started for London bearing gifts from the Duke to his mother, his brothers, the Duke of Kent's new baby daughter and Queen Elizabeth.

PLUMBERS ATTACK VALIDITY OF SALES REPORT LAW

Court Takes Under Advisement Plea for Injunction to Restrain Its Enforcement.

The suit of six plumbing supply firms, asking a permanent injunction to prevent the city from enforcing an ordinance requiring dealers in plumbing supplies to report sales of articles which require a water supply or a drain, was taken under advisement yesterday by Circuit Judge Robert J. Kirkwood. The case was argued by counsel.

The plumbers contend the ordinance, which was approved last year, is arbitrary and unconstitutional. Compliance with its terms is not possible in some instances, they say. For example customers, who are required to make a statement in writing concerning the address of the building in which articles to be purchased are to be installed, could not be forced to make such statement. In case of refusal the dealer could not make the sale, forcing a customer to buy elsewhere.

It was further stated that only dealers in this city are subject to the terms of the measure. The city has other ordinances establishing a plumbing code which are sufficient, plaintiffs contend.

Counsel for the city argued that the ordinance was valid and was enacted in the interest of the public health and welfare. It provides a fine of from $25 to $500 for its violation.

Plaintiffs are the Mound City Plumbing Supply Co., Inc., Sam Brand, in business as New Market Hardware Co.; Sears, Roebuck & Co.; Central Hardware Co.; Anton Beffa Wrecking & Supply Co., and Bessie Leve, operating as the Century Plumbing Co.

STARK TO CALL CONFERENCE ON RELIEF FUND PROBLEM

Way to Be Sought to Obtain Additional Money for This Month.

Special to the Post-Dispatch.

JEFFERSON CITY, Feb. 13.—Convinced that the State's $600,000 appropriation for relief during January and February has proved inadequate, Gov. Stark announced today he would confer with legislative leaders and representatives of relief agencies to discuss means of providing additional funds for the current month.

St. Louis received $265,000 of the $600,000, and its relief committee will be out of funds by Feb. 22 unless more money is provided.

A committee of business men was named at a relief conference at City Hall yesterday to call on Gov. Stark and appear before the Legislature next week in an effort to obtain more State relief money for St. Louis. Mayor Dickmann, who called the meeting, said the State should provide $4,000,000 for St. Louis during the next two years. The committee will oppose any increase in the State sales tax unless that amount is allocated to St. Louis for relief.

Mrs. Martin Johnson to Speak.

Mrs. Martin Johnson, widow of the noted explorer, who died of injuries suffered in a recent California airplane crash, will lecture as originally planned at Municipal Auditorium the afternoon and evening of March 4, it was announced yesterday. She will illustrate her lecture with motion pictures taken on an exploration trip in Borneo.

JAMES F. M'COURTNEY DIES

Retired Merchant Succumbs on Visit to Brother in Texas.

James F. McCourtney, 78 years old, a retired dry goods merchant, 6158 McPherson avenue, died yesterday at McAllen, Tex.

He became ill while visiting his brother at Pharr, Tex., and was taken to a hospital at McAllen two weeks ago. Surviving are his sons, J. Spencer McCourtney, president of the Columbia Brewing Co., and L. L. McCourtney of the McPherson avenue address. Burial will be in St. Louis.

Formerly an employe of the Ely & Walker Dry Goods Co., he later operated his own dry goods stores.

Golden Wedding Celebration.

Mr. and Mrs. William Wokurka yesterday observed their fiftieth wedding anniversary with a private celebration at their home, 3524 Texas avenue, which was attended by their four children. Mr. Wokurka, 75 years old, was born in what is now Czechoslovakia and has been a tailor since coming to St. Louis more than 45 years ago. His wife, 69 years old, was born in Germany.

Closing Time for Foreign Mail.

Full European mail and parcel post for Germany and Great Britain will close at 9 p. m. tomorrow at the Main Postoffice, 100 South Eighteenth street.

LEARN LIFE INSURANCE SALESMANSHIP at no cost to you; the New York Life Insurance Company will hold a course in life insurance selling, starting Monday, Feb. 15, day and night classes. Find out whether you are fitted for this great business; working contract will be considered upon completion of the course. For particulars phone the New York Life, GArfield 3870.

SALESWOMAN FOR OUR COSTUME SALON
This is an exceptionally attractive opportunity for a woman of culture and refinement who has an extensive personal acquaintance with women in a position to purchase high-grade wearing apparel. This advertisement should appeal especially to the person who is employed in a specialty shop and realizes the limitations of opportunity in that field. Applicant must posses a stylish appearance, a pleasing personality, and be definitely prepared to command the patronage of the type of clientele heretofore mentioned. This position offers possibilities for liberal income and advancement with one of St. Louis' leading retail organizations. In reply give detailed account of background and reasons substantiating why your application should be considered. Box B-199, Post-Dispatch.

SENSATIONAL UPHOLSTERING VALUES
EASY TERMS
DIVAN With $2 Material Yard $21 / With $4 Material Yard $32
CHAIR With $2 Material Yard $14 / With $4 Material Yard $19
Guaranteed Work Includes Materials
Phone for Samples FOrest 8976
WM. B. APPELL UPHOLSTERING COMPANY 4524-26 Delmar Boulevard

For latest rental vacancies, see today's Post-Dispatch Want Pages.

GLASSES ON CREDIT
EYES EXAMINED GLASSES FITTED
Newest Style Frames
YOU PAY 25¢ OR 50¢ A WEEK
Most Modern Instruments Assure you of a scientific eye examination.
DR. D. W. LIERLEY, O. D. Registered Optometrist in Charge
ROGERS 302 N. SIXTH ST.
One Door North of Olive, Opp. Famous-Barr

Site FLASH GASOLINE COSTS LESS!

WORTH WEIL VALUES for the WEEK STARTING MONDAY
Such Values as these have helped us grow to be AMERICA'S GREATEST INDEPENDENT CASH CLOTHIERS . . . a series of outstanding values featured in every department of this great cash store for the entire week of February 15th to 20th.

YOUNG MEN'S 2-PANT SUITS $17.95
Cleverly styled of hard-finished worsteds and heavy cassimeres with such style features as hand-piped edges, high-waist pleated trousers, etc. . . . choice $17.95. —in the MODERN MANOR

YOUNG MEN'S All-Wool SUITS $10.95
Young men's light-patterned all-wool Spring Suits in the popular sport-back models . . . sizes 34 to 42 chest . . . outstanding values at $10.95. —Second Floor

YOUNG MEN'S Wool TOPCOATS $11.75
Splendidly tailored all-wool Topcoats with both raglan and set-in sleeves . . . many novelty weave woolens as well as plain shades . . . sizes 34 to 44 chest at $11.75. —Second Floor

MEN'S STURDY WORK PANTS $1
Strongly tailored dark-patterned Work Pants of 8-ounce cottonades . . . heavy pocketing and trimmings . . . sizes 29 to 42 waist . . . featured at $1. —Street Floor

MEN'S EXTRA SIZE BROADCLOTH SHIRTS $1
Tailored of splendid-quality white and blue broadcloth, as well as fancy patterned shirtings . . . full cut . . . collar-attached models . . . sizes 17½ to 20 at $1. —Street Floor

YOUNG MEN'S $4 SLACK PANTS $2.95
Some of all-wool fabrics . . . others of woolen French-back fabrics and light-striped fancy flannels . . . sizes 28 to 36 waist at $2.95. —Street Floor

Men's 89c-$1-$1.35 Broadcloth Shirts 77¢
All kinds! . . . in white or blue broadcloth or fancy patterned shirtings . . . some non-wilt collars . . . others Duke of Kent collars . . . choice 77c —2 for $1.50. —Street Floor

Men's 35c Athletic Shirts or Shorts 22¢
5 for $1
The Shirts are knit of fine-quality cotton yarns in various weaves . . . the Track Pants of plain or fancy patterned broadcloth . . . all sizes . . . at 22c—5 for $1. —Street Floor

Boys' $7.50 Suits With 2 Knickers $5.50
Tailored of splendid quality cassimere, twist and homespun fabrics in plain shades and novelty weaves . . . single or double breasted sport-back models . . . sizes 6 to 16 at $5.50. —Third Floor

Boys' 69c Collar Attached Shirts 55¢
Collar-attached Shirts or Blouses of white broadcloth or fancy patterned shirtings . . . guaranteed fast color . . . sizes 6 to 14 in Shirts . . . Blouses 5 to 10 . . . choice 55c—2 for $1. —Third Floor

YOUTHS' 'PREP' SUITS —With 2 Long Pants $7.50
$12.95 values! Newest single and double breasted sport-back models in light or medium shades of gray, brown and tan . . . solid colors and fancy patterns . . . sizes 8 to 23 at $7.50. —Third Floor

YOU CAN ORDER BY MAIL
Just send us a check or money order . . . tell us the items you want—the sizes, colors and fabrics—and we will mail them to you at once . . . satisfaction guaranteed or your money refunded.
Please include 10c for parcel post, also sales tax if in Missouri

$1.00 Deposit Will Hold Any Garment Until Easter!

WEIL
N. W. COR. 8th & WASHINGTON AVE.

EXTRA SPECIAL! SUPER VALUE!
Keen Kutter BUTCHER KNIVES Worth 85c 49¢
Hand-hammered, forged steel, 7-inch blade extends through handle with 3 brass rivets.
Large 25c Bottle Deodorant Disinfectant 9c
SAW & TOOL FILES Assorted Sizes Values to 25c 9c

CENTRAL HARDWARE CO.
DOWNTOWN 811 N. 6th St. CEntral 4400
SOUTH SIDE 1616 South Kingshighway GRand 9400
WELLSTON 6301 Easton EVergreen 0200

SUPER VALUE! EXTRA SPECIAL!
PKG. HOUSEHOLD STEEL WOOL 3c
45c STEEL BOND BOX 29c
Regular $1.25 Knife and Scissor Sharpener 57¢
High-grade grinding wheel, rotary type; clamps to table or bench.

ODDS & ENDS ONCE-A-YEAR SALE
BARGAINS THAT HAVE NEVER BEFORE BEEN OFFERED! BARGAINS THAT MAY NEVER AGAIN BE OFFERED! THE YEAR'S ACCUMULATION OF ODDS AND ENDS POSITIVELY MUST BE SOLD . . . THAT'S WHY THEY ARE OFFERED AT THESE RIDICULOUSLY LOW PRICES! HUNDREDS OF EVERY DAY NEEDS . . . NECESSITIES FOR THE HOME AT IRRESISTIBLE BARGAIN PRICES!

"General Electric" Sample Clocks
A fine selection of one-of-a-kind Electric Clocks. Many kinds and styles for mantel, wall, desk or boudoir, at a saving of 25% to 40%

Pound Assorted Wood Screws
Regularly 25c
A large full pound box of iron wood-screws for the handy man or carpenter. Bargain at 13c

Regular $1.40 Cast Aluminum Bacon & Egg Skillet 57c
$1.35 Lunch Kit with Pint Vacuum Bottle, 97c
50c Butcher and Slicing Knives, stainless 27c
$1.50 Serving Tray, chromium frame 97c
15c Stainless Steel Paring Knives 9c
25c Bread Knives, while they last 13c
$1.00 Wall-Type, Rotary Crank Can Opener 69c
$3.95 Electric Toaster, genuine "Hotpoint", 2-slice $1.97
85c Vacuum Bottles, nickel-plated—out they go 57c
$1.50 ELECTRIC TOASTERS Beauties at only 87c
$1.50 12-Pc. Stainless Steel Knife and Fork Sets 97c
$7.50 2-Slice Junior "Toastmaster," sensationally priced $3.97

BARGAINS FOR THE KITCHEN
$2.50 Electric Whippers $1.37
$1.50 5-Cup Aluminum Electric Percolators 97c
$1.00 4-Piece Opal Green Mixing Bowl Set 67c
75c Casserole and Cover, Heatproof Brown Pottery 39c
$1.25 Steel Kitchen Stools, With Back Rest 87c

90c DOOR MATS Made From Auto Tires 59c
$1.65 Universal Food Choppers $1.33
$1.95 Larger Universal Choppers $1.57
$1.50 Metal Clothes Hampers with Covers 98c
$1.50 Metal Clothes Hampers with Covers 49c
85c 5¼-Qt. Grey Enamel Coffee Boilers 97c
$1.50 Electric Heating Pads Sacrificed 49c
$1.00 14-Qt. Round Dish Pans, green or ivory 98c
$1.95 18-In. Baby Baths, white, pink or blue 37c
60c Sponge and Chamois Combination, both for only
35c ELECTRIC DOOR BELLS 19c
$1.35 Window Refrigerator, galvanized 87c
75c Metal Window Ventilators, adjustable in size 39c

FREE PARKING
$2.95 Chrome Sandwich Toaster $1.47
$1.50 Sample Electric Irons 87c
25c Large Roll Friction Tape 14c

FREE DELIVERY
Nesco Enamelware
Finest Nesco quality white enameled saucepans, tea kettles, convex kettles, etc., at a saving of 25%
CURTAIN STRETCHER BARGAIN! The famous $3.95 "Stra-Tedge"—a few to close out at this bargain price. $1.47
$1.50 5-Ft. Steel Rod Under Stepladders Each Step 97¢

MAIL ORDERS FILLED
DRI-BRITE WAX
Large quart can of this no-rubbing floor polish that dries bright. Qt., 77¢
60c 1-Lb. Can Golden Star Wax 35c
75c Pint Johnson's Furn. Polish & Chamois-Cloth, 49c
75c Pint Johnson's Auto Cleaner and Can Wax 49c
85c Sash Cord Clothesline. 100-Ft. Hank for, 37c

PHONE ORDERS CENTRAL 4400

New Modern Kitchen Light
With Approved Educational Glass
All-white ceiling fixture with beautiful, modernistic opal glass shade. An amazing value at this sale price 67¢
75c 2-Light Bedroom Ceiling Fixture 59c
$1.25 Bed Lamps, Glass or Metal, beautifully decorated, 97c
25c Electric Appliance Cords 12c
65c Electric Lantern with Batteries 39c
$1.00 Electric Heater, 10-inch Bowl 69c
75c "Eveready" Focusing Flashlight, with batteries 49c
SPECIAL! $2.45 and $2.95 Beautiful Crystal Wall and Ceiling Light Fixtures 97¢

BARGAINS IN TOOLS
75c Forged Steel Nail Hammers 57c
45c Steel Auger Bits, assorted sizes 29c
60c Wood Chisels, assorted sizes 39c
60c Pistol Grip Hack Saws, with blade 39c
$1.00 12-Inch Combination Square 77c
25c 6-Foot Folding Rules 13c
35c Cold Chisels, drop forged 17c
$1.00 Tinners' Snips, 12-inch, forged steel 69c
$1.00 Hand Drill. Takes up to ¼-inch Drills 69c
$2.25 24-Inch Aluminum Levels, 6-glass $1.49
10c HAMMER or HATCHET HANDLES Smooth Hickory 5c
$3.00 50-Ft. Steel Tapes. Limited quantity at $1.98
$3.00 Bench Vise with Extra Pipe Jaws $1.98
26-Inch Carpenter's Saw, made by Disston $1.19
$1.25 Ratchet Brace, special at 89c
85c 10-Inch Stillson Wrenches 57c
$1.25 14-Inch Stillson Wrenches 77c
$1.95 9-Inch Smooth Plane $1.37
$2.25 14-Inch Jack Plane $1.57
$3.95 Blow Torches, quart size $2.87

$3.75 Chrome Combination Swing-Spout Faucet
Never again will these fine Faucets be sold at such a low price. Prices are advancing . . . buy now at this bargain price $2.68

CLOSE-OUT OF KITCHEN SINKS
First Quality, Fully Guaranteed, White Porcelain Enamel
$30.50 52-Inch Sink, Extra Deep, with Wide Apron, $19.85
$27.50 48-Inch Corner Sinks, with Wide Apron $18.75
$29.15 52-Inch Corner Sinks, with Wide Apron $21.45
$19.25 52-Inch Roll Rim Sinks, out they go at $13.65
75c Sink Board Rubber Mats 49c
15c Bathroom Tumblers 9c
75c 6-Foot Sewer-Opening Cable 49c
$1.50 5-Piece Bath Fixture Set 98c
$2.50 Toilet Seat, heavy bar hinge $1.69
85c 25-Ft. Sewer-Opening Cable With Roller Head 69c
$1.50 Bath Tub Seats, special at 95c
$1.50 Baby Toilet Seats, fits over regular seat $1.29
$1.00 Bath Tub Rubber Mat, prevents slipping in tub 69c

$1 Cylinder Night Latch Brass Cylinder with 3 keys 69c
60c Wizard Oil or Dust Mop 39c
50c Glass Door Knobs, pair 34c
10c Sash Locks, each 5c
10c Sash Lifts, each 4c
$2.50 1¼-In. Bronze Weatherstrip, 100 feet $1.77
Sash Chain to replace Window Ropes, 100 feet $1.33
$1.00 Ornamental Mortise Inside Lock Sets 44c
25c Rubber Stair Treads, curved nose, 18 in. long 17c
10c Bottle Household Sewing Machine Oil 3c

$5.45 Johnson Ice Skates Good Selection—Not All Sizes $3.87
50c Elastic Wrist Bands to close out at 24c
85c Fleecelined Sweat Shirts, bargains at 59c
35c Sweat or Skate Socks, pair 21c
$7.50 22-Cal. Bolt Action Rifle, Single Shot $4.88

SUPER VALUE!
NAILS
This IS indeed a rare bargain. Any size 6 to 60d common. Buy all you need. 3½c PER LB.

SUPER VALUE!
Radiator Shields
$1.00 to $1.50 Values
Closing out all odds and ends at this sacrifice price. Several styles, but not all sizes in each style . . . Still, there's a good selection at this bargain price 2 for $1.00

FUSE PLUGS 10 to 30 amps. 2c Each
Flashlight Batteries Each 3c
45c 5-Sewed BROOMS 27c
Extra Heavy 12 and 14 Qt. GALV. BUCKETS 23c
Might seconds of 50c & 75c Buckets.
"Handi-Rolls" STEEL WOOL Large Size 7c

75c STEEL FURNACE SCOOPS 47¢
$1.25 ASH SIFTER 87c
SOOT DESTROYER, Pkg. 17c
50c Rad. Humidifiers 3 for $1
75c Furnace Pokers and Hoes, End-of-the-Season Price 38c
$1.00 Boiler Liquid Stops Leaks in Heating Boilers 69c
25c Drain Pipe Solvent 17c
35c 4½-In. Rubber Drain Opening FORCE CUP 19c
$1.35 Bathroom Medicine Cabinet With Mirror in Door 97c

Tea & Coffee Strainers
Brass Assorted Mesh, Sizes, Each 4c
$2.00 "Taylor" Fat Frying Thermometer 97c
Use Also for Candy Making.
Rubber or Leather SHOE SOLES Pair 9c
$2.00 All-Purpose Varnish, Gal. $1.47
35c Metal POLISH Large Bottle 9c

SUPER VALUE!
12 Rolls "Hospital" TOILET TISSUE
Lay in a supply of this soft, white, absorbent Tissue . . . at this sensational price! 12 rolls for 44c

SUPER VALUE!
O-CEDAR OIL
60c Size 37c $1.25 Size 67c
$3.95 2-Burner Gas Laundry Stove on High Legs, With Shelf $2.47

CENTRAL HARDWARE CO.
811 N. SIXTH ST.
1616 S. KINGSHIGHWAY
6301 EASTON AVE.

TWO ROAD CREWS RUN DOWN IN TWO DAYS

One Repair Worker Killed, Two Hurt by Truck, Three Injured by Auto.

In two strikingly similar accidents, yesterday and Friday, in which automobiles ran into groups of State road maintenance men repairing pavements with tar, one worker was killed, one was gravely injured, two hurt seriously and two cut and bruised.

Harry Delbruegge, 36 years old, of Valley Park, was taken to St. Anthony's Hospital yesterday in a grave condition.

A Coroner's jury returned an open verdict yesterday in the death of Louis Arft, 30, of Manchester, recommending that Charles Zimmerman, 3820A North Twenty-fifth street, driver of a truck which struck Arft, be held for further inquiry. Zimmerman, part owner of the Sudden Service trucking concern, whose machine he was driving, was required to furnish new bond. He did not testify.

In each accident the State truck was parked on the shoulder of a concrete State highway and there were the customary warning signs posted on the road on either side of the sections where the men were working, officials reported.

Delbruegge was one of five employes unloading tar barrels from a truck on Gravois road, Jefferson County, two and one-half miles southwest of Fenton, at 7 a. m. yesterday. An eastbound automobile driven by E. C. Reid, 6066 Wanda avenue, struck three in the group. Delbruegge's brother, Lawrence, 31, of Valley Park, and Mike Dunnigan, 43, of Eureka, were cut and bruised.

State highway patrolmen, who detained Reid before he gave bond, quoted him as saying he did not know what happened. They reported that his car ran off the pavement, onto the shoulder, before striking the men.

Arft was engaged in the filling of cracks in the concrete from a portable tar barrel at Hollow, on Manchester road, at 11 a. m. Friday. Those with him were Elmer Landvatter, 36, of Chesterfield, ho suffered a fracture of the right leg and lacerations of the face, scalp and hands, and Walter Jarvis, 42, of Glencoe, who suffered a leg injury and cuts and bruises.

Zimmerman told State patrolmen that he had been ill earlier in the day; that he remembered seeing the caution sign and the State truck, but that then "everything suddenly went black," and his next recollection was of seeing one of the men on a front fender of his truck afterwards.

James Weldon Johnson to Speak.

James Weldon Johnson, Negro author and lawyer, will speak on "The Negro, the Test of Democracy in America," at a Liberal Forum meeting of the Y. M. H. A.-Y. W. H. A., Union boulevard and Enright avenue, tonight at 8:30 o'clock.

ADVERTISEMENT

ONE CENT A DAY PAYS UP TO $100 A MONTH

The Postal Life & Casualty Insurance Co., 1229E Postal Life Bldg., Kansas City, Mo., is offering a new accident policy that pays up to $100 a month for 24 months for total disability and up to $1,000.00 for death—costs less than 1c a day—$3.50 a year. More than 200,000 have already bought this policy. Men, women and children eligible. Send no money. Simply send name, address, age, beneficiary's name and relationship and they will send this policy on 10 days' FREE inspection. No medical examination is required. No agent will call. This offer is limited, so write the company today.

Sale

$27.50 to $19.50 OVERCOATS

BUY YOUR 1937 OVERCOAT TOMORROW - BIG SAVINGS

PRICES ARE GOING UP!

WHY WAIT AND PAY THE INCREASE

$16.50

MEN! Here is your opportunity to buy your 1937 overcoat now . . . wear it for the rest of the present season. Be ready for winter 1937 with a brand new coat that has saved you many a dollar. Monday we place on sale 300 overcoats purchased at great concessions. They are shown for the first time. These coats were ordered for fall 1937 delivery. Realizing the current up-swing in prices, realizing the possibilities of exceptional savings, which we pass on to you, we accepted immediately delivery. We beat the price advance by months. Make plans now to be here early tomorow. Get the pick of the styles— a sale like this does not happen every day. We promise you unusual values—unusual styles—unusual qualities.

$19.50 TO $21.50 SPRING SUITS! YEAR-'ROUND SUITS!

$16.50

Choice Worsteds, Fine Twists, Cashmeres, Single and Double Breasted Sports Styles, Single and Double Breasted Plain Styles, Inverted Pleat Models, Duke of Kent Styles!

Colors . . . Browns, Blues, Tans, Light Grays, Dark Grays, Solid Shades, Glenn Plaids, Checks, Stripes, Window Panes, Diagonals, Novelties.

SIZES Include Regulars, Shorts, Stouts, Longs; 34 to 50!

10 WEEKS TO PAY!

$3.00 WILL HOLD ANY GARMENT UNTIL EASTER

Use Our 10-Pay Plan—No Extra Charge. Get More Clothes . . . Better Clothes!

Alterations . . . No charge for altering vest, waist and trouser length. However, due to the low price it is necessary to make a slight charge for major alterations.

Colors: Greys, Browns, Blue-Greys, Glenn Plaids, Checks, Houndstooth Effect, Mixtures, Solid Shades!

MATERIALS: Heavy Warm Velours, Chinchillas, Glenn Plaids, Luxury Fleeces, Llama Fleeces, Fine Boucles, French Backs.

Models: Polos, Guards, Raglans, Cadets, Continentals, Double Breasted, Single Breasted, Balmacaans, ½-Belts, Full Belts!

$19.50 to $21.50 TOPCOATS

A COMPANION FEATURE OF THE SALE

Don't miss this chance to get your Spring Topcoat at a fine saving! Models include Polos, Guards, Raglans, Cadets, Continentals, Balmacaans in fleece, llama fleece or French back. Grays, brown, blue grays, Glenn plaids, checks, houndstooth effects, mixtures and solid shades. All sizes.

$16.50

Single or Double Breasted Models. Half or Full Belts

VANDERVOORT'S DOWNSTAIRS STORE

More! More! More!

AGAIN WE STARTLE THE TOWN WITH BEAUTIFUL

SILVER FOX CAPES

From the Brushes and Rumps of Fine Silver Foxes

AND

Twin-Skin RED FOXES

Sensational Values at

$28

Another chance for you (and what a lucky one) to get one of these gorgeous 5-tier fox capes, rich in silver and lined with black satin . . . for only $28. The kind we call *glamour fashions* . . . sumptuous, flattering, and usually expensive. And we add to our catch those stunning Twin-Skin Red Foxes at the same price. Ideal for your Spring suit, coat and dresses!

Twin-Skin Red Foxes, $28 Pair

Twin-Skin Red Foxes $28 Pair

PAY 10% CASH

Balance in Small Monthly Payments. Plus Carrying Charges

VANDERVOORT'S

SCRUGGS-VANDERVOORT-BARNEY

DOWNSTAIRS STORE

DR. CHARLES ... NAMED HEAD

Succeeds Dr. Jame... Who Will R... June.

By the Associated Press.

NEW HAVEN, Co...

The Yale Corporation ... Dr. Charles Seymou... educator, diplomat, hi... alumnus, today as ... president of Yale U... succeeds Dr. James ... gell, Yale's head sin... retires in June, havin... retirement age of 6... members.

Dr. Seymour was ... election by Gov. Wil... an ex-officio fellow o... tion, and the Rev. ... Coffin of New York C... Yale head became a ... faculty in 1911.

Dr. Seymour, New... was graduated from ... class of 1908. He at... schools here and took ... degree from Kings ... bridge, before mat... Yale.

For the past 10 year... university provost. ... ber of an old and ... Yale family. His fa... Day Seymour, was ... fessor of Greek lang... erature at the univer... than 25 years. Thom... dent of Yale from 174... his great-great-gran... Jeremiah Day, head ... 1817 to 1846, was hi... Joseph Coit, who rec... orary master of a... Yale's first commenc... was Dr. Seymour's ... great-grandfather.

Dr. Seymour marrie... Marion Watkins of ... a sister of a classm... Watkins, in 1911. Th... children, a son and t...

Headed American ...

Dr. Seymour, who i... fessor of history an... Berkeley College in... provost, has also w... books. A reputation ... in 1916 by his book o... Background of the W... in his appointment a... the American commis... tiate peace and in 1... Woodrow Wilson nam... of the Austrian-Hung... Later, he acted as ... delegate on the Rum... slavian and Czechosl... torial commission.

Selection of Dr. Sey... the university places ... again in the hands of an ... The custom was broke... in the election of Dr. ... formed of the corpora... Dr. Angell said:

"The university is n... in the choice of . . . i... dent. He will bring t... a life-long acquaintan... and a sympathetic und... her tradition and idea... ing as an undergrad... bridge, together with ... contact with Europea... given him a cosmopo... view invaluable for t... great institution . . ."

Statement Later ...

Dr. Seymour said h... a statement soon outli... cies. Describing the ... notification later, Dr. ...

"I was sitting in m... Gov. Cross and Mr. ... I thought they were ... information about the ... ministration. The news ... ant surprise. It is a... and a tremendous r...

Students and membe... ulty appeared elated ... poration's choice.

Dr. Angell has had ... reer in the education... son of the late Dr. J... gell, president of the ... Michigan, he was well ... educators as a "creato... ogists" when he cam... years ago.

For 25 years he ser... versity of Chicago, fi... ant professor of psyc... as dean of arts, lit... science and later as ... dent in 1918 and 1919.

Under Dr. Angell's ... tion, the residential ... was inaugurated. Du... decade of his preside... dowment was increase... 000, and the student bo... from about 3800 to al...

ALMOST ALL OF FAR... COMMODITIES

Stocks of Other Sim... ment Agencies Sa... Relatively Sm...

WASHINGTON, Feb... ernment authorities di... that almost all of the ... acquired through oper... Hoover administration ... have been liquidated ... commitments still on ... the Farm Credit Ad... the Federal Surplus ... Corporation and the ... Credit Corporation we... be relatively small.

The farm board's ... chases, totaling 908,61... of spot and futures h... 1930 to March, 1933, ... cleared. With the exce... 000,000 bushels donated ... Cross, they were sold ... market.

During its life the bo... the removal from the ... nearly 3,500,000 bales o... Red Cross received 800,... the remainder was so... 8,000 bales turned ove... Secretary of Agriculture ...

DR. CHARLES SEYMOUR NAMED HEAD OF YALE

Succeeds Dr. James R. Angell Who Will Retire in June.

By the Associated Press.

NEW HAVEN, Conn., Feb. 13.—The Yale Corporation today elected Dr. Charles Seymour, 52-year-old educator, diplomat, historian and an alumnus, today as the fifteenth president of Yale University. He succeeds Dr. James Rowland Angell, Yale's head since 1921, who retires in June, having reached the retirement age of 68 for faculty members.

Dr. Seymour was notified of his election by Gov. Wilbur L. Cross, an ex-officio fellow of the corporation, and the Rev. Henry Sloane Coffin of New York City. The new Yale head became a member of the faculty in 1911.

Dr. Seymour, New Haven-born, was graduated from Yale with the class of 1908. He attended public schools here and took his bachelor's degree from Kings College, Cambridge, before matriculating at Yale.

For the past 10 years he has been university provost. He is a member of an old and distinguished Yale family. His father, Thomas Day Seymour, was Hillhouse professor of Greek language and literature at the university for more than 25 years. Thomas Clap, president of Yale from 1740 to 1776, was his great-great-grandfather and Jeremiah Day, head of Yale from 1817 to 1846, was his great-uncle. Joseph Coit, who received an honorary master of arts degree at Yale's first commencement in 1702 was Dr. Seymour's great-great-great-grandfather.

Dr. Seymour married Miss Gladys Marion Watkins of Scranton, Pa., a sister of a classmate, C. Law Watkins, in 1911. They have three children, a son and two daughters.

Headed American Commission.

Dr. Seymour, who is sterling professor of history and master of Berkeley College in addition to provost, has also written several books. A reputation he established in 1916 by his book on "Diplomatic Background of the War," resulted in his appointment as a master of the American commission to negotiate peace and in 1919 President Woodrow Wilson named him chief of the Austrian-Hungarian division. Later, he acted as United States delegate on the Rumanian, Yugoslavian and Czechoslovakian territorial commission.

Selection of Dr. Seymour to head the university places the office again in the hands of an alumnus. The custom was broken only once, in the election of Dr. Angell. Informed of the corporation's action, Dr. Angell said:

"The university is most fortunate in the choice of . . . its next president. He will bring to the position a life-long acquaintance with Yale and a sympathetic understanding of her tradition and ideals. His training as an undergraduate at Cambridge, together with his intimate contact with European affairs, has given him a cosmopolitan point of view invaluable for the head of a great institution . . ."

Statement Later on Plans.

Dr. Seymour said he would issue a statement soon outlining his policies. Describing the method of his notification later, Dr. Seymour said:

"I was sitting in my office when Gov. Cross and Mr. Coffin called. I thought they were seeking some information about the university administration. The news was a pleasant surprise. It is a great honor and a tremendous responsibility."

Students and members of the faculty appeared elated over the corporation's choice.

Dr. Angell has had a notable career in the educational field. The son of the late Dr. James B. Angell, president of the University of Michigan, he was well known among educators as a "creator of psychologists" when he came to Yale 16 years ago.

For 25 years he served the University of Chicago, first as assistant professor of psychology; then as dean of arts, literature and science and later as acting president in 1918 and 1919.

Under Dr. Angell's administration, the residential college plan was inaugurated. During the first decade of his presidency the endowment was increased by $20,000,000, and the student body increased from about 3800 to almost 6000.

New President of Yale

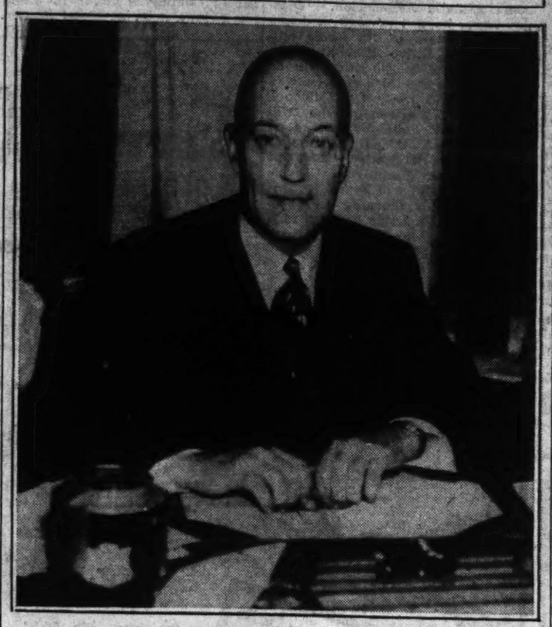

Associated Press Wirephoto.

DR. CHARLES SEYMOUR

FORESEES TYRANNY BEHIND COURT PLAN

R. G. Simmons Before Young Republicans Talks of "Deep Issue" Involved.

By the Associated Press.

KANSAS CITY, Mo., Feb. 13.—Robert G. Simmons of Lincoln, Neb., former Republican congressman, told the Young Republicans of Missouri at a Lincoln day dinner tonight that President Roosevelt's judiciary proposals raised the "deep issue" of the maintenance of liberty of the citizen from the tyranny of any administration and any Congress."

"The issue goes deeper than the question of whether President Roosevelt will or will not pack the court," Simmons said. "The issue goes deeper than the question of whether President Roosevelt will or will not invade the human rights guaranteed by the Constitution. The issue goes deeper than the question of whether Congress will or will not ride roughshod over those same rights.

Playthings of President.

"The issue is whether the American people want to put that power in the hands of any President, or any Congress. If a New Deal President can pack the courts, so as to have the Constitution interpreted his way, then any other President controlling Congress can do the same thing, and constitutional guarantees become in that event, mere playthings of any President and any Congress."

Simmons said these issues "should not be passed upon under the subterfuge of proposed changes in the court."

"They should," he said, "be frankly and directly submitted to the American people in a consttiutional amendment. Then 'we, the people/ can consider, debate and determine that question directly free from any partisan considerations."

"Just Before the Dawn."

Mrs. John Wyether of St. Joseph, Republican national committeewoman for Missouri, another speaker, told her fellow party members that "the darkest hour is just before the dawn."

"Just before coming to this meeting I looked over the newspapers, and from the accounts of the congressional battle over the packing of the Supreme Court, I believe you will agree with me that that dawn already is here."

State Senator Ray Mabee of Unionville was elected president of the association, succeeding Clarence Powell of Dexter. William Buder, St. Louis attorney, was elected treasurer, succeeding Mabee.

Miss Dorothy Williams of Springfield, who was secretary in 1935, was again elected to that office, succeeding Miss Laura Patrick of Harrisonville.

ALMOST ALL OF FARM BOARD COMMODITIES LIQUIDATED

Stocks of Other Similar Government Agencies Said to Be Relatively Small.

WASHINGTON, Feb. 13. — Government authorities disclosed today that almost all of the commodities acquired through operations of the Hoover administration's farm board have been liquidated. Likewise, commitments still on the books of the Farm Credit Administration, the Federal Surplus Commodities Corporation and the Commodity Credit Corporation were shown to be relatively small.

The farm board's wheat purchases, totaling 908,615,449 bushels of spot and futures holdings from 1930 to March, 1933, have disappeared. With the exception of 85,000,000 bushels donated to the Red Cross, they were sold on the open market.

During its life the board financed the removal from the market of nearly 3,500,000 bales of cotton. The Red Cross received 800,000 bales and the remainder was sold, excepting 74,000 bales turned over to the Secretary of Agriculture in 1934.

WOMAN GETS 7 YEARS FOR EXTORTION THREAT

Joyce McGee Pleads Guilty of Writing Letter to Kansas City Manager.

By the Associated Press.

KANSAS CITY, Mo., Feb. 13.—Joyce McGee was sentenced to seven years in prison today after she pleaded guilty of writing an extortion letter to City Manager H. F. McElroy. Sentence was passed by United States District Judge Albert L. Reeves five minutes after the woman was indicted.

The woman was remanded to custody, the place of her imprisonment to be decided later.

She confessed writing a letter demanding $500 from McElroy, threatening harm to his daughter, Mary, who was kidnaped in 1933 by Walter and George McGee, both now serving life terms in the Missouri Penitentiary.

The woman, who has used such aliases as Richetti, after Adam Richetti, involved in the Union Station murders here, and Nash, for Walter Nash, victim of the same killing, has declared she was married both to Walter and George McGee, but police here dispute her story.

Starts Monday
EXHIBIT and SALE
of
ARTICLES MADE BY THE BLIND
Auspices
MISSOURI COMMISSION FOR THE BLIND
SECOND FLOOR
VANDERVOORT'S

Enjoy NO JUMP VISION
WITH NEW PANOPTIK BIFOCALS

No Jump
No Blind Area
Scientific Design For Reading Comfort
With the PANOPTIKS you walk and step with the assurance you get from ordinary single vision lenses.
Erker's Always Has the Latest in Optical Improvements
Erker's
610 Olive 518 N. Grand

ONE DAY SPECIAL!
Monday Only!

Shoes Made Longer and Wider
Regular $1.50 Job
AT 1/2 PRICE
FOR MONDAY ONLY
75c
10 SHINES FREE
6 SHOPS
411 N. 8th
1002 Olive
Grand and Gravois
Broadway and Market
Grand and Olive
415 N. Broadway

A. GOLUB

During Visit of Beauty Advisor
Barbara Gould
BEAUTY ENSEMBLE
$1.00
Miss Illin Butler, beauty advisor and representative of Barbara Gould, will be at Vandervoort's this week . . . consult her without obligation. During her visit we are featuring the Barbara Gould Simplified Beauty Ensemble at a special price! Your complexion problems need not be complicated or discouraging . . . usually they can be solved in just a few minutes time.
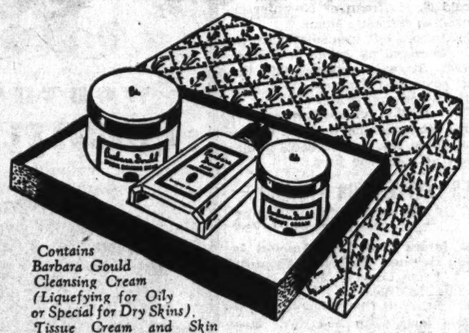
Contains Barbara Gould Cleansing Cream (Liquefying for Oily or Special for Dry Skins). Tissue Cream and Skin Freshener.
Toiletries—First Floor
Beauty Is Guaranteed in
SUMATRA RINGS

Sumatra Rings have put one over on diamonds . . . they have all the color and brilliance, all the appeal . . . yet they are inexpensive imitations. Even the settings are non-tarnishable, washable and guaranteed to retain their beauty.
$1
Tenth Street Side First Floor
Please send _____ Sumatra Rings to:
Name _____
Address _____
City _____
Style _____ Size _____
Or Call CHestnut 7500
Charge (___) C. O. D. (___)
Cash enclosed (___).
VANDERVOORT'S
SCRUGGS-VANDERVOORT-BARNEY

$5 DOWN
Special Purchase! 25
Free-Westinghouse
AND OTHER WELL-KNOWN
Electric Machines
Regular Price $92.50 to $125
Sale Price $69.50
Allowance for Old Machine, $10.00
$59.50
NET COST TO YOU
Two styles of consoles, fully guaranteed; complete with light, knee control and attachments.
Sewing Machines—Second Floor
VANDERVOORT'S
SCRUGGS-VANDERVOORT-BARNEY

Clearance! One-of-a-Kind
Store-Used
ORIENTAL RUGS
From Persia . . . China . . . Asia Minor . . . India
Rugs used throughout the store for display purposes, in model rooms and various places on the floor. While many of these Rugs show signs of wear, a larger percentage look as good as new. All have been thoroughly washed and cleaned! The values are most outstanding, and judging from past experience, we advise you to shop early . . . for the best will go first!
No Rugs Will Be Held for Future Delivery! No Telephone or Mail Orders! No Exchanges!

Size	Kind	Color	When New	Sale Price	Size	Kind	Color	When New	Sale Price
4.9x2.7	Belouch	Tan	$12	$3	11.5x8.4	Mahal (Worn)	Tan	$275	$89
4.1x2.6	Lilihan	Rose	$15	$5	12.11x8.4	Mahal	Blue	$225	$98
3.8x2.6	Lilihan	MULBERRY	$15	$5	14.3x9.10	Mahal (Worn)	Ivory	$375	$98
4x2	Chinese	Rose	$14	$5	10.7x7.7	Afgan	Maroon	$175	$98
4x2	Chinese	Blue	$14	$5	6.7x4.5	Kashan	Rust	$139	$98
6x3.6	Mousoul (Worn)	MULBERRY	$29	$7	10.1x7.1	Shiraz	Blue	$195	$119
4.4x2.8	Hamadan	Blue	$19	$9	13x6	Faraghan	Red	$275	$125
3.6x2.7	Lilihan	MULBERRY	$22	$9	11.5x7.3	Kashmir	Blue	$250	$149
6.1x3.3	Mousoul	Blue	$22	$9	10.2x7.5	Afgan	TERRACOTTA	$195	$135
4.4x3.10	Kazak	Rose	$25	$9	8x10	Chinese	Blue	$225	$139
4.8x3.8	Kazak	Blue	$25	$9	12.6x7.7	Bijar	Rust	$275	$148
6.2x3.6	Mousoul	Rose	$25	$10	11.3x9	Sarouk	Rust	$250	$169
5.10x3.4	Mousoul	Rose	$25	$10	12x9	Chinese	Green	$265	$178
5.7x3.4	Mousoul	Blue	$25	$12	17.7x8.10	Kerman (Worn)	Ivory	$850	$195
3.6x4.7	Lilihan	Blue	$39	$15	11.10x8.6	Khorosan	Rose	$275	$198
5.2x3.3	Lilihan	Wine	$39	$15	14.2x9.6	Bijar	Rust	$375	$198
6x3	Chinese	Wine	$29	$15	12x8.10	Kerman	Rose	$295	$198
4.5x3.3	Lilihan	Rose	$39	$15	11.10x8.4	Sarouk	AMERICAN BEAUTY	$295	$198
6x3.8	Cabistan (Worn)	Blue	$75	$19	11.7x9.4	Sarouk	Red	$295	$198
6x4	Chinese	Blue	$39	$19	10.4x8.2	Lavere	Rose	$325	$219
10.3x4.10	Kazak (Worn)	Red	$125	$19	12.5x9.1	Kerman	Ivory	$395	$239
4.10x3.5	Lilihan	Rose	$39	$19	13.3x9	Kashan	Rust	$395	$239
9x1.9	Heriz	Blue	$39	$19	12.1x8.10	Kerman	Rose	$350	$245
4.4x3.10	Bokhara (Repaired)	Red	$65	$19	18.3x11.8	SULTANABAD (Worn)	Blue	$695	$245
5.4x2.9	Sarouk	Gold	$45	$24	11.9x8.7	Kashan	Rust	$475	$269
5x3.7	Sarouk	Rose	$39	$25	14x10	Chinese	Taupe	$450	$279
12.8x3.5	Caraja	Blue	$98	$29	11.7x7.3	Bokhara	MAHOGANY	$375	$284
5.3x3.11	Dagistan	Maroon	$89	$35	10.11x6.10	Yamud	Wine	$495	$285
7.10x4.5	Kazak	Blue	$89	$39	11.9x9.2	Kashan	Red	$495	$295
9.10x4.5	Kazak (Worn)	Rose	$125	$39	12x9	Kashan	Red	$495	$295
10.7x3.5	Caraja	Red	$75	$39	11.4x7.10	Kashan	Ivory	$495	$295
4.10x3.1	Kerman	Blue	$55	$35	14x10	Chinese	Green	$550	$369
13.10x10.4	Mahal (Worn)	Tan	$250	$39	17x12.4	Mustafee	Blue	$650	$385
11.10x8.5	Mahal (Worn)	Rose	$195	$39	13.8x9.10	Lavere	Rust	$675	$395
12.6x3.4	Hamadan	CAMELHAIR	$119	$49	21.5x13.6	KAPOOTARAK	Blue	$695	$448
13.6x10	India (Worn)	Olive	$395	$49	19x9.1	Kerman	Gold	$1050	$449
6.3x4.11	Lilihan	MULBERRY	$89	$49	14.4x10.8	Kashan	Red	$695	$495
6.2x5.1	Lilihan	Rose	$89	$49	15x11.1	Kerman	Rose	$675	$495
15x3	Hamadan	CAMELHAIR	$135	$59	20.7x11.2	Sarouk	Rose	$985	$545
13.5x3.9	Caraja	Blue	$119	$59	23x12	Sharistan	Blue	$1095	$548
7x5.1	Kazak	TERRACOTTA	$125	$59	18.2x10.3	Boktiari	Red	$975	$595
15.1x9.10	Khorosan (Worn)	Rust	$450	$59	20.3x11.3	Sarouk	Blue	$925	$595
6.4x4.4	Sarouk	Rose	$98	$69	24x15	Chinese	Taupe	$1475	$695
6.4x3.10	Sarouk	Blue	$98	$69	19.8x12.7	Sarouk	Rose	$1025	$695
4.9x8	Kazak	Red	$195	$78	21x11	Kerman	Blue	$1250	$750
12.10x10	India (Worn)	Sand	$295	$79	23x13.10	Kerman	Tan	$1250	$875
8.2x5.9	Kazak	Blue	$175	$85	20.8x12.1	Mustafee	Blue	$1450	$895
13.10x10.4	India (Worn)	Red	$450	$89	23x14	Sarouk	MULBERRY	$1725	$945
10.8x4.4	Kurd	Blue	$175	$89	25.10x13.3	Kerman	Blue	$2395	$1248

About 3x5.6 ORIENTAL RUGS $25 Just 12 — When New $65—Cabistan, Kazaks, Shirvan, Bokara.
About 9x12 EXTRA FINE PERSIANS $348 Just 2 — When New $450—Fine quality, rich colorings.
About 9x12 PERSIAN RUGS $279 Just 5 — When New $395—In fine weave and desirable designs.
About 10x14 PERSIAN RUGS $395 Just 3 — When New $595—Beautiful weave and color.

PURCHASES OF $20 OR MORE—on Deferred Payments—small carrying charge!
ORIENTAL RUG SHOP—FOURTH FLOOR
VANDERVOORT'S
SCRUGGS-VANDERVOORT-BARNEY

RAILROADS DENY FLORIDA CITRUS GROWERS' RATE PLEA

Emergency Reduction in Charge for Transporting Grapefruit Had Been Sought.

WASHINGTON, Feb. 13.—The Association of American Railroads denied today the Florida citrus industry's plea for an emergency reduction in grapefruit freight rates. The decision was reached at a meeting of Eastern, Western and Southern traffic executives in Chicago yesterday.

A memorandum cited a long list of reasons for refusing the petition, including the railroads' heavy emergency expenditures caused by the Mississippi and Ohio floods.

The citrus industry and Florida State officials, declaring an emergency existed, had asked for a temporary reduction of 50 per cent in grapefruit freight rates.

Grosskop-Metelman Exhibition.

Paintings by Miss Ethel Grosskop and Alvin J. Metelman, instructors in the Washington University fine arts school will be placed on exhibition today at the Monday Club, 37 South Maple avenue, Webster Groves, where they will remain for a month.

CASH FOR YOUR OLD GOLD at Hess Culbertson OLIVE AT NINTH Current High Prices for Your Old Gold and Silver

MARVELOUS STOKER COAL
Remember it has the fusion point that makes a loose and easy to remove clinker. $3.85 Ton to $4.75 Ton
See It Burning in Our Showroom In 2-Ton Lots or More
CORKERY COAL CO.
Yard: 4640 Chippewa - FLanders 2580

NEW ITALIAN PRINCE IS GIVEN 12 NAMES

Vittorio Emanuele Baptised—King Grants Amnesty to Political Prisoners.

By the Associated Press.

NAPLES, Italy, Feb. 13.—Prince Vittorio Emanuele, who one day may be King of Italy and Emperor of Ethiopia, was given preliminary baptism today, while thousands of political prisoners learned of a grant of amnesty by the King on the occasion of the birth of his grandson.

The child, one day old, was baptised by Cardinal Ascalasi, Archbishop of Naples, in the chapel of the royal palace with water from the fountain in the basilica of St. Vincent de Paul—the same fountain from which came baptismal water for the present King in 1869.

The baby's father, Crown Prince Umberto, and three grandparents, Queen Elena, who was with the Crown Princess Marie Jose at the birth yesterday; King Vittorio Emanuele and Queen Elizabeth of Belgium, maternal grandmother, attended the baptism.

The Prince was given 12 names: Vittorio Emanuele Alberta Carlo Teodoro Umberta Bonifacio Amedeo Damiana Bernardino Gennaro Maria.

Countess Bossi-Pucci held him on a satin pillow during the ceremony. Cardinal Ascalasi also blessed the Crown Princess, his mother.

A crowd of 5000 gathered outside. Shortly afterward the King and Queen left for Rome. It was believed Premier Mussolini might come to Naples tomorrow to represent the Government in the ceremony of drawing up a birth certificate for the Prince, second in line of succession to the throne.

WENDEL KIDNAPING JURY CAN'T AGREE, IS DISCHARGED

Two Men to Be Retried March 1; Third One Has Pleaded Guilty.

By the Associated Press.

NEW YORK, Feb. 13.—A jury in Kings County Court was dismissed today after reporting it was unable to agree on the guilt or innocence of two men charged with kidnaping Paul H. Wendel last February and torturing him into signing a false confession of the Lindbergh kidnaping. The jury deliberated 20 hours.

The defendants, who are to be retried March 1, were Martin Schlossman and Harry Weiss. A third defendant, Murray Bleefeld, pleaded guilty yesterday after all evidence was in.

Ellis Parker Sr., chief of Burlington County (N. J.) detectives, and his son, Ellis Parker Jr., were indicted but not tried, because Gov. Harold G. Hoffman of New Jersey refused to extradite them.

The jurors left immediately after their dismissal by Judge J. J. Fitzgerald. It was reported in the court room that they had stood nine to three for conviction.

"Under the circumstances, it seems einexplicable that an agreement could not be reached," Judge Fitzgerald told the jury.

SUES LAWYER FOR $15,000 FOR ALLEGED SERVICES

Mrs. James Holt Says Amount Is Due Her and Husband's Estate From Louis E. Miller.

Louis E. Miller, an attorney, was sued in Circuit Court yesterday for $15,000 alleged to be due Mrs. Gladys Holt and the estate of her late husband, James Holt, for services she says she and her husband rendered Miller under a contract of employment entered in 1928.

The petition, filed for Mrs. Holt by Charles L. Cray, an East St. Louis attorney, says the amount sought is Mrs. Holt's estimate of the amount alleged to be due. At Miller's office in the Chemical Building it was said he was out of town.

MAN ASKS CHILD TO HAND HIM RIFLE, THEN ENDS LIFE

As Alton Girl, 8, Puts Back Weapon, Woman Finds Husband Dead.

Herscal Burcham of Alton, a WPA worker, asked his 8-year-old daughter to hand him his small caliber rifle yesterday as he lay in bed in his home at 1205 Marshall street. The child obeyed. He shot himself in the chest and said "Now put it back."

As the girl was doing so her mother ran into the room and found the father dead. The wife said he had threatened to kill himself.

SALVATION ARMY FLOOD FUND

$10,000 in Cash and Clothing for 5000 Persons.

Contributions to the Salvation Army flood relief fund had passed $10,000 and suficient clothing had been donated to fill the needs of 5000 persons, Lieutenant-Colonel Victor Lundgren announced last night. Two thousand Bibles for distribution among flood refugees are being sought.

Schools for children who were forced to leave their homes by the floods are planned in several refugee camps in Missouri with Maj. Keene as director. Instructors and advanced students from the State Teachers' College at Cape Girardeau will conduct the classes. Books will be furnished by the Cape Girardeau public schools.

New York Critic to Talk.

John Mason Brown, dramatic critic for the New York Evening Post, will talk on "Broadway on Review" Tuesday and Wednesday at 8:15 p. m. at Soldan High School, under auspices of the Washington University Association.

G. T. STEPHENSON TO LEAD UNIT RESEARCH MEETINGS

Sessions Scheduled This Week With Bankers and Other Groups in City.

Gilbert T. Stephenson of Wilmington, Del., authority on trust questions and former president of the Trust Division of the American Bankers' Association, will conduct four major meetings and eight conferences in St. Louis this week in connection with observance of Trust Research Week.

On arrival at 12:45 o'clock tomorrow afternoon he will be met at Union Station by a delegation of bankers and business men headed by Tom K. Smith, president of the American Bankers' Association.

Stephenson is director of the Trust Research Department of the Graduate School of Banking, sponsored by the American Institute of Banking, the educational section of the American Bankers' Association. The Graduate School of Banking is conducted in connection with Rutgers University and enrollment is limited to bank officers and executives.

After conferring with heads of St. Louis banks tomorrow afternoon, Stephenson will address a dinner meeting of the Corporate Fiduciaries Association at the Missouri Athletic Association. Tuesday noon, he will meet with deans and instructors of St. Louis and Washington Universities at Hotel Coronado and in the afternoon he will speak to the third-year class of St. Louis University Law School. Later Tuesday afternoon, he will address bank employes and members of the American Institute of Banking at Hotel Statler. The third year class at Washington University Law School will hear Stephenson Wednesday morning and he will address St. Louis bankers at a dinner meeting at Hotel Statler. He will speak at a meeting of the Life Underwriters' Association Thursday afternoon at Hotel Statler and will discuss wills before the Chamber of Commerce members' assembly Friday noon at Hotel Statler.

Used Washing Machine Parts WRINGER ROLLS 29c
WASH MACHINE PARTS & SALES CO. 4119 Olive
Lindell 0996 Open Tuesday and Friday Till 8:30 P. M.

PRIVATE INDIVIDUAL LESSONS—NOT CLASSES
A BRAND-NEW PIANO ACCORDION FREE!
Merely take 52 private lessons at $1.25 per weekly lesson and the Accordion is yours.
LA PIENO ACCORDION SCHOOL Est. 24 Years 3175 S. Grand

KLINE'S BASEMENT
606-08 WASHINGTON AVE., THRU TO SIXTH STREET
SENSATIONAL Sale
Monday... One Day Only!
2000 PAIRS—All Brand New
NATIONALLY FAMOUS - NATIONALLY ADVERTISED
Reg. $5 and $6
ARCH AND DRESS SHOES
Manufacturer will not permit us to mention the name But EVERY PAIR CARRIES ITS ORIGINAL TRADE MARK! You will immediately recognize these quality shoes! EVERY PAIR PERFECT and REGULAR QUALITY!
All styles! All heels! KIDS... CALFSKINS BLACKS...BROWNS ...BLUES!
Sizes 3½ to 10... AAAA to C. While they last...
$2.

PRICES GOOD ALL WEEK
KOHLBERG CUT RATE DRUGS
3900 Lafayette GR. 3984-85
INSULIN U-20 10cc 42c U-40 10cc 72c
Saccharin Tablets 39c
MURINE 33c
EYESHINE SMALANT 19c
COD LIVER OIL 29c
Flashlight 23c
BENEDICKS SOLUTION 5 Ounces 35c
HALIBUT LIVER OIL CAPS. 49c
American OIL $1.25
25-YARD ADHESIVE TAPE 25c
SUNDRY SALE!
MANICURE 67c
75c CHAMOIS 39c
$1.00 ALARM 69c
P & G 5c 15c
OXYDOL 3c 20c
Shav. Brush 79c
BENDAY 42c
LYSOL 18c
We Reserve Right to Limit Quantities

BREAKING ALL RECORDS MONDAY! at MANNE'S
$39 WORTH of FURNITURE
Our $9.75 Occasional Chair
Our $6.75 Occasional Table
Our $9.95 Lamps (Set of 3)
Our $2.95 Walnut End Table
Our $2.75 Cocktail Smoker
Our $3.95 Modern Throw Rug
Our $1.90 Magazine Rack
Our $1.00 Book Ends (Pair)
A Complete Room Full of Furniture
14 Pcs. Exactly as Shown ALL FOR ONLY $1
With Any Living Room or Bed-Davenport Suite in the House—Regardless of Price!
Positively Monday Only!
Genuine FRIEZETTE Bed-Davenport Suite
2 Massive Pcs.! EXACTLY AS SHOWN
A quality suite with davenport-bed at the price of an ordinary one! Smart, modern, comfortable! FULL-SIZE bed when wanted! See it tomorrow!
$79
AND $39 Worth of Extra Furniture for Only $1
VERY EASY TERMS!
ALWAYS the FINEST at MANNE'S!
COMPLETE LINE OF BIGELOW High-Grade "Lively" Wool RUGS
Only 50c Week
All patterns, Oriental, contemporary, Colonial—to fit any decorative scheme. Amazing low prices!
CLIFTON FERVAK BEAUVAIS SANFORSTAN
HELP the Crippled Children...
Trade in Your Old Radio on a New 1937 PHILCO
Do yourself and needy, deserving "shut-ins" a good turn! Old sets donated to St. Louis Society for Crippled Children!
Up to $50 Trade-In Allowance!
$17 FOR YOUR OLD SET
AMERICAN & FOREIGN
PHILCO
Reg. Price — $81.75
Less Trade-In 17.00
You Pay Only $64.75
ONLY $1 WEEK!
FREE TAXI SERVICE No Obligation! CAb. 6500
Low Carrying Charge
200 MILES FREE Delivery
MANNE'S 5615 DELMAR
MANUFACTURERS and RETAILERS
OPEN NIGHTS TILL 9 P. M.

Take Advantage of the Government Financed Long Term Loans—Title I
F.H.A. Ends April 1st
PURCHASE NOW ON F.H.A. WE DELIVER OR INSTALL AT YOUR CONVENIENCE AFTER APRIL 1
Make Your Home Comfortable With a
SEARS HERCULES STOKER
Completely Installed With All Automatic Controls and One Ton of Stoker Coal
$186.50
USE THE F. H. A.
The pleasure is all yours, with this new luxury automatic heat.
We will replace the coal in your bin, value for value, with dustless Stoker Coal, at no cost to you. You save on the initial cost—then up to 50% on your coal bills. It's clean. Saves time, labor and burns the coal thoroughly. Investigate NOW!
Steel Medicine Cabinet • Venetian Plate Glass • Glass Shelves • Mirror Size 16x24 $8.75
Chemical Closet • New deodorizing principle • Ideal for sick room, cottages and homes. $8.95
5-Yr. Guaranteed Seat • White Celluloid Coated • Chrome Plated Hinge $3.79
66-Gal. Coal Fired, Water Heater • High Quality Cast Iron Water Heater • Tapped for 1-inch Pipe $6.95
$64.95 SINK AND CABINET
$43.95 Cash. Del.
$5 Down—$6 a Month (Small Carrying Charge)
60-in. double drain board cast iron sink-cabinet. Four roomy drawers and three storage sections. Completely trimmed with chrome fittings.
BUY NOW AT THESE PRICES IF YOU NEED A NEW HEATING PLANT. INSTALL IT DURING WARM WEATHER WHEN YOUR FIRE'S OUT!
Complete System installed—Financed by F. H. A. and guaranteed by Sears—Call for estimates
20-YEAR WARM-AIR FURNACE Completely Installed in the Average Small Home 20" Size $155.00 No Down Payment
10-YEAR WARM-AIR FURNACE Completely Installed in the Average 5-Room House 20" Size $135.50 No Down Payment
STEAM SYSTEM 5-section boiler, 230 square foot radiation in 5 radiators. All pipe, fittings, valves, etc. necessary to install above boiler and radiators in a five-room house. $228.95 No Down Payment
HOT-WATER SYSTEM 5-section boiler, 230 square foot radiation in 5 radiators. All pipe, fittings, valves, etc. necessary to install above boiler and radiators in a five-room house. $280.95 No Down Payment
NO DOWN PAYMENT
Kingshighway—KO. 1000 GRAND AVE.—PR. 0110 MAPLEWOOD—ST. 0439
SEARS, ROEBUCK AND CO.
Visit Your Nearest Neighborhood Store
EAST ST. LOUIS—EAST 5100 FLORISSANT—CO. 5311

VALUABLE COUPON

CRYSTAL WHITE, P & G OR OK SOAP

5 Giant Bars 12¢

With This Coupon GOOD with any 25-cent purchase except at cigar counter and does not include other soap or grocery items except coffee. Good Monday, February 15th, at Katz Drug Store.

No Mail Orders

VALUABLE COUPON

The KREML HAIR TONIC

29¢ LIMIT 1 BRING COUPON

None Sold to DEALERS

VALUABLE COUPON

PARING KNIVES

2 for 5¢

BRING COUPON (LIMIT 4)

PAY CHECKS CASHED!

50c **KOLYNOS TOOTH PASTE** 24¢

50c **SQUIBB ASPIRIN** 100 TABLETS 39¢

30c **HILL'S CASCARA QUININE** Cold Tablets 16¢

Dri-Kwik KITCHEN TOWELS 2 Rolls for 11¢

50c **Chamberlain's Hand Lotion** 28¢

25c **Milk of Magnesia Tooth Paste** 2 for 25¢

15c **BAB-O CLEANSER** Can 9¢

30c **Smith's Pine Tar Cough Syrup** 17¢

$1.00 **VITALIS for the Hair** 57¢

25c **Nature's Remedy Tablets** 13¢

25c **Thedford's Black Draught Laxative** 14¢

30-FT. ROLL WAX PAPER 3¢

$1.25 **Absorbine Jr. Liniment** 77¢

60c **GOREGA or FASTEETH Plate Powder** 37¢

$1.00 **Bathasweet BATH SALTS** 69¢

SQUIBB'S LANOLIN CREAM 47¢

SQUIBB SHAVING CREAM 23¢

$1.50 **MALTINE WITH COD LIVER OIL** 98¢

25c **FEENAMINT CHEWING GUM LAXATIVE** 19¢

5c GUEST **IVORY SOAP** 12 BARS 43¢

We Reserve the Right to Limit Quantities on All Advertised Items.

YOU GET WHAT YOU ASK FOR AT **Katz**

HOT Salted NUT MEATS

Sale Whole Fancy

CASHEW NUT MEATS

Katz Extra Special, POUND 27¢

SPECIAL MIX ASSORTMENT

Pecans, Brazils, Almonds, Cashews and others. 50c value, Pound ____ 29c

Hot Salted Jumbo Peanuts

Full pound ____ 14c

Candy Department. Mail Orders Filled.

One of the World's Leading Cut-Rate Drug Stores

MONDAY SALE — **Katz** — MONDAY SALE

CORNER 7TH AND LOCUST

MONDAY SALE

Sale! GLASSWARE

35c **BUFFET PLATTER** For sandwiches, relishes, etc. Crystal, large size ____ 19¢

35c **CONSOLE BOWL** Large, footed; lace edge ____ 19¢

ROYAL GLASS TUMBLERS 9-Oz., limit 12, each ____ 2¢

15c **LUNCHEON PLATE** 10½-inch size; divided ____ 10¢

75c **DESSERT SET** 7 pieces; hand-painted; set ____ 44¢

20c **COOKIE JAR** Lace edge, with cover, special ____ 10¢

At Cutlery Department. Mail Orders Filled.

SALE HOURS 7 A.M. 'til 12 Midnight

PROTECT YOUR HEALTH

With Guaranteed Electric "Faultless"

HAIR DRYER $1.49 $2.25 value

Regular $2.25 **3-HEAT PAD** Double thermostat. Soft, downy cover. At Katz Deep Cut Price, $1.49

$3.50 **DELUXE 3-HEAT PAD** With removable zipper cover. ONLY ____ $2.79

FIREPROOF DELUXE HEAT PAD A sensational value at Katz ____ $4.95

$2.00 **FAULTLESS THERAPEUTIC LAMP** Complete with bulb ____ $1.89

At Electrical Department. Mail Orders Filled.

VALUABLE COUPON

GRANDPA'S TAR SOAP

Super Special at Katz's With This Coupon

10 BARS FOR 9¢

Stock Up Now for Shampoos! Limit 3 Deals. Bring Coupon.

VALUABLE COUPON

CARTER'S LIVER PILLS 10¢ LIMIT 1 BRING COUPON

VALUABLE COUPON

OXYDOL GRANULATED SOAP WITH THIS COUPON

Katz Special ONLY 15¢

Limit 1. Bring Coupon

MAIL ORDERS FILLED!

60c **ITALIAN BALM LOTION** 33¢

40c **MUSTEROLE SALVE FOR COLDS** ____ 23¢

75c **Vick's Vapo-Rub Salve** 49¢

$3.25 **Stearn's Mucilose** $2.49

25c **Glycerin & Rose Water Hand Lotion** 4-Oz. 10¢

50c **MENNEN SHAVING CREAM** 26¢

60c **KREML SHAMPOO** 37¢

60c **SAL HEPATICA Laxative** 34¢

35c **POND'S CREAMS** Choice 17¢

50c **FORHAN'S TOOTH PASTE** 34¢

50c **WOODBURY After-Shaving LOTION** 23¢

10c **ATLAS SHOE POLISH PASTE** 3 Cans 11¢

Baby Nursing Bottles 8-Oz., Graduated 2¢

25-Foot **COTTON CLOTHES LINE** 7¢

$1.00 **Squibb Cod Liver Oil** Plain or Flavored 79¢

75c **Maybelline Mascara** 57¢

15c **Kentucky Club Smoking Tobacco** 3 for 35c

$1.00 **BISODOL STOMACH POWDER** 57¢

40c **SQUIBB MILK OF MAGNESIA** ____ 29¢

50c **WILLIAMS AQUA VELVA** ____ 23¢

SALE HOURS 7 A.M. 'til 12 Midnight

1 Pound Pure White **COTTON GAUZE** Or 5 Yds. Hospital Choice 18¢ Each

At Rubber Goods Department. Mail Orders Filled.

Sale! POUND **TOBACCOS**

- PRINCE ALBERT
- RALEIGH
- VELVET

Regular $1.20 16-oz. humidor, in Katz Sale, choice 66¢

Smokers! Stock up now at this low price.

Mail Orders Filled.

Special for Monday

TOASTED CHICKEN SALAD SANDWICH

And a Cup of Hot Chocolate With Whipped Cream

Special at Katz, all for only 17¢

Served at Fountain or Silver Balcony

Tempting Monday, **LUNCHEON**

At Katz Fountain

ROAST LEG OF VEAL 23¢

- With Celery Dressing
- Mashed Potatoes
- Stewed Tomatoes
- Rolls & Butter

Enjoy quick, courteous service, plus finest foods at Katz low prices!

$1 Worth **PEPSODENT ANTISEPTIC**

Katz Special Only 40¢

Purchase one 50c Bottle at regular price of 25c and get the second one for 1c.

At Drug Dept. Mail Orders Filled.

Keep Well With **SQUIBBS VITAMIN PRODUCTS**

$1.75 Halibut Liver Oil Capsules. Plain ____ 100 for $1.59

$4.50 Halibut Liver Oil and Viosterol Capsules. 100 for $3.79

$2.25 A.B.D.G. Capsules. 100 for $2.59

$1.75 Halibut Liver Oil. Plain Liquid. 50cc ____ $1.59

$3.25 Halibut Liver Oil and Viosterol Liquid. 50cc. $4.69

Drug Department. Mail Orders Filled.

3—15c Tins **BRIGGS** TOBACCO MIXTURE

And $2.00 Straight Grain Bruyere **PIPE**

Regular $2.45 value, in Katz special combination. All for ____ 87¢

Tobacco Department. Mail Orders Filled.

Sale! Electric **TOASTERS**

$3.25 2-Slice De Luxe Toaster. Katz super special. $1.59

$4.50 2-Slice Automatic Toaster. ____ $2.49

$1.50 2-Slice Toaster Complete with cord 89¢

At Electrical Department. Mail Orders Filled.

Soap Powders and **SOAPS**

25c White King Granulated Soap	21c
10c Grandpa's Tar Shampoo Soap, 3 Bars	19c
6c Lava Hand Soap, 5 Bars for	24c
25c Cuticura Skin Soap	17c
10c Skat Hand Soap, 3 Cans for	21c
25c Sargeant's Dog Soap	19c
10c Docabell Castile Soap, 4 Bars	25c
60c Syncl Liquid Soap	42c

Necessities for the **Sickroom**

$2 Stopperless Hot-Water Bottle	$1.49
Seamless Rubber Ice Bag	89c
J. & J. First Aid Kit, (Pocket Travel Size)	45c
50c Seamless Rubber Breast Pump	39c
Atlas Jr. Atomizer	47c
American Electric Vaporizer	$2.98
Tish Disposable Handkerchiefs, 300 sheets,	19c
$2 Enamel Douche and Bed Pan	$1.39

Specials for the **SMOKER**

25c Blue Boar Tobacco Mixture	16c
90c Union Leader or George Washington Smoking Tobacco	57c
10c Horseshoe, Star or Climax Chewing Tobacco, 3 Cuts for	22c
$1 Granger Twist Tobacco, in Drum, 10 Twists	73c
10c Higbans, Luxury or Key Smoking Tobacco, 2 for	11c
15c Milano or Yello Bole Pipes. Special	97c
Try Slits Cigars Box of 50	89c

Sale of FAMOUS TOILETRIES!

Ladies! Dorothy Gray **SALON COLD CREAM**

Now at Katz in 2 Convenient Sizes $1 and $2

Dorothy Gray Blustery Weather LOTION $1.00

Famous COTY MAKE-UP ENSEMBLE

- "Air-Spun" FACE POWDER
- "Sub-Deb" ROUGE and
- "Sub-Deb" LIPSTICK

Get this combination offer at Katz now. ALL 3 FOR ONLY $1.50

LOOK! *MAX FACTOR* Society MAKE-UP and TOILETRIES

Max Factor FACE POWDER	$1.00
Max Factor ROUGE or LIPSTICK	50c & $1.00
Max Factor SKIN & TISSUE CREAM	$1.00
Max Factor CLEANSING CREAM	$1.00
Max Factor MELTING CREAM	$1.00

Look! 50c **CUTEX HAND CREAM** With Regular 35c **Brittle Nail Cream**

And 25c Pair **NIGHT GLOVES** Regular $1.10 value, sensationally priced at Katz, ALL 3 FOR 76¢

Super Special at Katz **CASHMERE BOUQUET PERFUME**

Original Package Regular $1.00 Value, at Katz Deep Cut Price 39¢

For a Perfect **MANICURE**

35c Marrow's Trimal Cuticle Remover	23c
60c Lucky Tiger Cuticle Remover	31c
Cutex Nail Polish or Remover	18c
Glaze Nail Preparations	24c
35c Manicure Scissors	25c
Barbara Gould Nail Polish	27c
75c Professional Manicure Scissors	43c
60c Ebony Nail Buffer	27c
LaCrosse Nail Polish	50c

Famous Aids to **BEAUTY**

50c Nadinola Bleach Cream	36c
$1.00 Woodbury Large Pore Lotion	59c
50c Ingram's Milkweed Cream	31c
$1.00 Luxor Special Formula Cream	83c
50c Pond's Skin Freshener	37c
50c Orchard White Skin Cream	37c
35c Palmer's Almond Meal	27c
65c Berry's Freckle Cream	49c

For Care of the **HAIR**

70c Vaseline Hair Tonic	57c
60c Lucky Tiger Olive Oil Shampoo	29c
50c Glostora Hair Dressing	39c
50c Egyptian Henna Tint	29c
50c Krank's Permanent Wave Oil	37c
50c Sparkling Hair Oil	39c
50c Woodbury Brilliantine or Hair Dressing	23c
25c Lovalon Hair Rinse	17c

FREE! Marine Blue **UTILITY DISH** With 50c Tube **PHILLIPS TOOTH PASTE**

Get this occasional offer at Katz, BOTH FOR ONLY 28¢

Home Needs by **SQUIBBS**

SQUIBB'S EPSOM SALTS Pound 31c

60c Squibb Milk Sugar, Pound	49c
75c Squibb Mineral Oil and Agar	59c
Squibb Soda Bicarbonate, Pound	31c
Squibb Castor Oil, 6 Oz., Tasteless. Special	41c
50c Squibb Analgesic Balm for Colds	43c
Squibb Zinc Oxide Ointment	21c
$1 Squibb Yeast Tablets, Special 250 for	79c

Katz Certified **MOTOR OIL**

In popular SAE winter grades. 100% pure paraffin base.

5 Gal. Can $1.39

35c Refundable Deposit on Can. *Mail Orders Shipped Express Collect.*

Special! Household **DRUGS**

75c. Pure Glycerine, Pint. Special	39c
35c Spirits Turpentine, Pint. Special	19c
50c Spirits of Camphor, 4 ounces	29c
35c Tincture of Iodine, 2 ounces	23c
25c Sulphur Powder, Pound	14c
35c Lime Water, Pint	18c
50c Aromatic Cascara, S. & D. 4 ounces	27c
25c Tincture Benzoin, Compound. Ounce	18c

Needs for Coughs and **COLDS**

30c Bell's Pine Tar Honey	22c
50c Lee's Creo Lyptos	37c
50c 666 for Coughs	36c
50c Rinx Bronchi Lyptos	34c
60c Foley's Honey and Tar	44c
35c Piso's Cough Syrup	26c
25c Kalt's Cold Capsules	16c
50c Arzen for Head Colds	36c

Pills and **TABLETS**

75c Bellan's Digestive Tablets	49c
$1 Zilatone Tablets	79c
25c Chlotabs, Laxative	18c
25c Cascarets, Plain or Chocolate	18c
60c Stuart's Dyspepsia Tablets, Large size	43c
60c Pape's Diapepsin Tablets	44c
P. D. Throat Discs. Special 10c Tins for	11c
Indigestion — 3 for	19c

WASH CLOTHS 12 Regular 2¢

5¢ Bull Durham, Golden Grain & Dukes Mixture **SMOKING TOBACCO** 3¢ LMT 6

Delicious Chocolate Covered **CHERRIES** POUND BOX 17¢

45¢ GENUINE **PYREX PIE PLATE** 23¢ Limit 1

60¢ DR. MILES **ALKA-SELTZER** Tablets 49¢

HOME DAILY NEEDS

It's New! **Social Security Card Case**

With metal bound corners and glassine window.

Katz Cut Price 9¢

Men's **WORK GLOVES**

With knit wrists; Special at Katz

PAIR 7¢

COTTON JERSEY WORK GLOVES. Pair, only ____ 9¢

15¢ SHEAFFER INK 2-ounce Bottle 11¢

WASHABLE SHELF PAPER 6x36-inch 8¢

SPIRAL MEMO NOTE BOOK 3 FOR 10¢

$1.25 O'Cedar **MOP & POLISH** Katz Special Combination Offer BOTH FOR 69¢

Geographical **WORLD GLOBE**

7½-inch size. Contains principal cities of world. Katz special, each 19c

$1.50 10-Inch World Globe 98c

Genuine Blue-White **DIAMOND RING**

A Real $15 Value! $7.95

Brilliant, sparkling blue white diamond set in modern solid gold mounting.

Reg. 29c Lucky Horseshoe **KEY CHAIN** 11c

White or yellow gold finish. Novelty animal emblem attached. At Jewelry Dept. Mail Orders Filled.

Invisible Sanitary Protection **FIBS** Sponsored by Kotex

Tampon type, for the wearing days of the period. Absolutely invisible. Safe, secure comfortable.

Box of 12 Fibs Katz Cut Price 23c

At Rubber Goods Dept. Mail Orders Filled.

MAIL ORDERS FILLED

Add 10% to the total amount of your order to cover handling, packing and shipping charges. If your order is more than $25 add only 5%. No orders filled for less than $2. Border Items, limit one of each item to a customer. Prices on mail orders good until midnight, Saturday, February 20th.

ARDMORE KATZ DRUG CO.

VALUABLE COUPON

AVON **PEN and PENCIL COMBINATION**

14-k. Gold-Plated Point, Automatic Pencil

15¢ Bring Coupon Limit 1

50c **MARCHAND'S HAIR WASH** 33¢

$1.25 **CREO-MULSION** 69¢

50c **MULSIFIED COCONUT OIL Shampoo** 29¢

10c **CASHMERE BOUQUET TOILET SOAP** 6 for 49¢

25¢ **JERGENS LOTION** 19¢

25c **LUX SOAP FLAKES** Large 19¢

40c **SQUIBB TOOTH PASTE** 33¢

25c **LYSOL DISINFECTANT** 19¢

25c **J&J BABY TALCUM** 11¢

VALUABLE COUPON

At Our **SHOE REPAIR DEPARTMENT**

FREE! METAL HEEL PLATES

With Every Leather Heel Job of 50c or More

With This Coupon.

ROBBER CAPTURED BY BARMAN AND WIFE

Stanley Zydel Grapples With Unarmed Member of Trio in Granite City.

One of three robbers who attempted to hold up the owner of a Granite City tavern at 1 a. m. yesterday was captured by the tavern keeper and his wife, with the assistance of Mr. and Mrs. Jess C. Allen, customers. Two robbers escaped.

The tavernkeeper, Stanley Zydel, grappled with one of the robbers who was not armed, while Allen grabbed one who displayed a revolver. The third robber remained outside, at the wheel of an automobile.

The robber with the revolver pulled its trigger several times as he fought with Allen, but the weapon did not fire. He broke away and fled in the automobile. Allen and Zydel, aided by the two women, subdued the other robber.

The captured robber said he was Frank H. Watts, 22 years old, and gave an address in the 300 block of Illinois avenue, East St. Louis. He gave police the names of his companions.

ARONBERG'S
6th & St. Charles

about 1/2 CARAT contents
$98.50
Aronberg's have a beautiful assortment of diamond rings mounted in solid white and yellow gold.
$2 DOWN ★ $2 WEEK
Chas. Aronberg

NEW SPRING STYLES
Stewarts
Washington Ave. on Broadway

READY FOR SPRING SUITS $3.99 TO $15
MAN-TAILORED JIGGER, BOX-FITTED, FLARED, PRINCESS AND BALLERINA MODELS. WITH SHORT, ¾ AND FULL LENGTH COATS.
COATS $5 TO $15
BOX, SWAGGER, FITTED, TAILORED, PRINCESS AND OTHER NEW STYLES—SELF OR FUR TRIMMED—EXTRA LENGTHS AND EXTRA SIZES INCLUDED.
163 FUR COATS
A Cash Purchase of New Fur Coats Bring These Sensational Values to You! Sizes 12 to 50
$39 TO $99 VALUES
$25 & $39
WINTER COATS
$10 to $15 COATS — $5.00
$18 to $25 COATS — $9.99
$29 to $39 COATS — $15.00
$44 to $49 COATS — $22.50
GIRLS' WINTER COATS
$6.95 to $15 Values
$3.99 to $6

AUCTIONEERS AUCTIONEERS
BEN J. SELKIRK & SONS
AUCTIONEERS ~ APPRAISERS
Office and Salesrooms 4166 Olive St. AT WHITTIER
REGULAR WEEKLY FURNITURE AUCTIONS
"Always equitable auction to the highest bidder. No price limit." Phone: JEfferson 1700.
WEDNESDAY, FEB. 17. 10:30 A. M.
NEW FURNITURE—DINETTE AND BREAKFAST SUITES, DINING CHAIRS, HIGH-GRADE REVOLVING OFFICE CHAIRS, IN CONNECTION WITH THE USUAL SALESROOM OF MEDIUM AND BETTER GRADE FURNITURE, FURNISHINGS, HOME UTILITIES, DOMESTIC CARPETS, ELECTRIC REFRIGERATORS, KITCHEN THINGS and various useful household items.
ROTARY STEEL (15-FOOT—8-ROLL) DISPLAY LINOLEUM RACK WITH STEEL HOIST
Singer Electric Manufacturing Sewing Machine
Do Not Fail to Attend This Sale. The Regular Custom of Hundreds. Consignments of New and Used Furniture Received.
WHAT HAVE YOU THAT WE MAY SELL?
PUBLIC AUCTION SALE
(VOLUNTARY LIQUIDATION)
ELECTRIC OUTLET STORE
821 NORTH SIXTH STREET
FRIDAY, FEBRUARY 19TH. 10:30 A. M.
By virtue of the conditions in a certain contract, we will sell as indicated in the foregoing, the following Merchandise, Fixtures and Equipment formerly used in the conduct of business.
New Radios—Emerson, Crosley, General and Majestic; Radio Cabinets, Tubes and Tube Checker, Electric Percolators, Urns, Toasters, Waffle Irons, Hair Dryers, Vibrators, Mixmaster and Gilbert Mixers, Vacuum Sweepers, Heaters, Heating Pads, Automatic Irons, Electric Stoves, Tools, Paints, Shelf Hardware, Clocks, Watches, Jewelry, Lighters and Novelties; Auto Accessories—Polish, Car Radios, A. C. and Champion Rebuilt Spark Plugs, Heaters, Seat Covers; Cutlery, Brushes, Razors, Leather Goods, Sporting Goods, Dolls, Toy Chemical Sets, Household Utilities, etc. FIXTURES: Electric National Cash Register, Showcases, Tables, 2 Large Fire Extinguishers, Counter Sales Machine, Electric Clock, etc.
The property will be offered in bulk and selected detail lots. TERMS CASH.
BEN J. SELKIRK & SONS, Auctioneers.

FURNITURE AUCTION
TUESDAY, FEB. 16TH, AT 10:30
2007-17 DELMAR BLVD.
Loads of Used Furniture consisting of Bedroom, Living Room and Dining Room Suites and Rugs, Stoves, Beds and hundreds of other miscellaneous household pieces.
MISSOURI FURNITURE AUCTION

MOUND CITY FURNITURE AUCTION
MONDAY Feb. 15th, 2004 Delmar Starting at 10:30 A. M.
A choice selection of Living-Room, Dining-Room, Bedroom and Kitchen Furniture, both in sets and odd pieces. Also Stoves, Refrigerators and other Household Appliances, Dishes, etc.
MOUND CITY AUCTION COMPANY
2000-10 DELMAR OH. 5394-5395

WEATHER MAN LOOKS AT FLOOD PROBLEM

Says Overflows Cannot Be Prevented but Damage Can Be Lessened.

By W. C. DEVEREAUX.
Senior Meteorologist, United States Weather Bureau at Cincinnati, O.

CINCINNATI, Feb. 13.—As additional records of January rainfall are received and tabulated, we learn that the fall in the region around Cincinnati averaged more than 12 inches during the 10 days preceding the crest of the flood. The region of greatest rainfall extended from Cincinnati to Louisville, Ky., and southward to Central Kentucky.

This amount of fall is about three times the amount that normally falls in a full month and nearly 100 per cent more than has been recorded before for a similar period at stations reporting to this office. At the beginning of this period of heavy rains, the Ohio River was nearly full from Pittsburgh, Pa., to Louisville and above flood stage from Evansville, Ind., to Cairo, Ill.

The large amount of water falling during this period passed quite rapidly into the rivers and caused the highest stages of record in the Ohio River from Point Pleasant, W. Va., to the month of the river at Cairo—a distance of 716 miles.

The greatest question under consideration at present is how may we reduce the height of the flood stages in the future. One of the Federal agencies actively engaged in this work is the Soil Conservation Service of the United States Department of Agriculture. Its officials and engineers have been working with me for several days and most of the following information has come from them.

First Point of Attack.

The first point of attack in the problem of flood control is at the point where the rain first falls. All of that part of the water that can be retained on and in the land will decrease the height of the flood by that amount.

From experimental plots in the watershed of the Muskingum River it has been shown that four times as much water ran off cornfields as off grassland or woodland.

The rapid runoff from the cultivated land is due in part to the lack of proper treatment of the soil and to the method of cultivation. The forests must also be well managed to obtain the best results in reducing the runoff. Much of the water which is retained on the land surface even for a short time will soak into the soil and will not reach the rivers for weeks or months.

In the Ohio Valley there are 127,000,000 acres, of which about 37 per cent are covered with forests, many of them in poor condition. If even 25 per cent of the rainfall could be retained on only 10,000,000 acres, the volume of water held back would be enormous and the height of the flood would be reduced. The application of conservation measures to the watershed of the Ohio Valley has many desirable results, but we are discussing at present only the specific one of reducing flood heights.

More Storage Reservoirs.

As soon as the water enters a ditch, gully or brook, the attack should continue by building dams and storage reservoirs. These at first may be only small dams of brush or stone and small ponds on the farm. The amount of water that is retained on any one acre, or even on ten acres, may be small, but it is the total runoff from these millions of small patches that makes the great floods in the Ohio River.

As we progress down each small stream and into the larger tributaries, the size of the dams and retarding reservoirs must be made larger. These reservoirs may be of two principal types—viz., those with fixed outlets which hold back a part of the flood water as in the Big Miami Valley or those which retain practically all of the water as in the Muskingum Valley. The type of dam most suitable for each tributary may be determined by the United States Engineer after exhaustive surveys and studies.

Reversal of Procedure.

After the water has reached the Ohio River the treatment should be reversed. Dams could not retain the water because the volume would have become too great. The channel should be improved and widened wherever possible, the cities and towns moved back from the river wherever possible, and sea walls and dikes built to keep the water out of the towns less fortunately situated.

To make the flood control practicable all of these and other plans must be co-ordinated and so synchronized that the greatest good will be accomplished for all sections of the valley.

There is no overnight or cure-all method to prevent floods in the Ohio River. In fact, floods cannot be prevented in the Ohio River, but they can be made less destructive.

BODY OF FLORIDA SCHOOL GIRL, FOUND WITH THROAT CUT

Mary Jenkins Missing Since She Left Picture Show at Madison Thursday Night.

By the Associated Press.

MADISON, Fla., Feb. 13. — The body of Mary Jenkins, 12-year-old school girl, was found today near her home, with her throat cut.

The child had been missing since Thursday night, when she started home from a motion picture.

A coroner's jury recessed late today and will continue its investigation later.

Talk on Consumers' Co-Operatives.

The consumers' co-operative movement and its relation to labor and Socialism will be discussed tonight at 8 o'clock at the Labor Forum, 1603A South Jefferson avenue.

SUSPECTED IN RUSSIA

HENRY G. YAGODA (top) and MARSHAL M. N. TUKHACHEVSKY (below), reported subjects of secret police investigation, in the wake of the recent Trotskyist conspiracy trial. Yagoda formerly was head of the secret police. In recent months he has been demoted twice from high positions, the last time to the relatively unimportant Commissariat of Posts and Telegraphs. Marshal M. N. TUKHACHEVSKY is assistant people's commissar for defense of the Soviet Union, second only to the Defense Commissar, Marshal Klementy E. Voroshilov.

Choral Society Concert.

The St. Louis County Lutheran Choral Society, directed by Waldemar Rook, will give a concert Feb. 28 at 8 p. m. in the Brentwood High School auditorium. Receipts will go to the Lutheran Orphan Home.

WANTED
Truck Terminal Management
● Splendid possibilities truck terminal location in large Southern City. Big territory. Extensive highway distributive facilities. Proposition under right management can be developed into truck terminal, public storage, truck service station. Ability, experience, management are what I need to develop this proposition. Capital not required of applicant but would consider division of investment with right party. Do not write without giving bank and business references. Write Dept. A-133, P.-D.

NEW ORLEANS IS SAFE, FLOOD OBSERVERS SAY

Further Rise at Vicksburg by Wednesday Forecast—Many Refugees There.

By the Associated Press.

NEW ORLEANS, Feb. 13.—Flood waters of the Mississippi developed 35 sand boils behind levees between New Orleans and Vicksburg today, but were quickly controlled with sandbags.

Levees were raised on Lake Pontchartrain, behind New Orleans, because of an expected rise following the opening of a protecting spillway above the city. River observers said New Orleans was perfectly safe.

Forecaster W. F. McDonald said the flood was coming down river on schedule. He predicted it would pass uneventfully through the lower river area.

At Vicksburg, Col. Lunsford E. Oliver said, "Conditions over this district remained in fine shape." The river gauge at Vicksburg stood at 52 feet, a rise of .04 foot in 24 hours.

R. T. Lindley, meteorologist, said, "Nearly stationary stages will be prevalent at Arkansas City and Greenville for three or four days, with a further rise at Vicksburg to about 52.5 feet next Wednesday or Thursday."

Many refugees have been concentrated at Vicksburg. Vidalia, across the river from Natchez, raised the height of its levee.

On the upper river, the flood continued to fall rapidly.

Harry L. Hopkins, director of the WPA, said in Chicago men and money would be provided to repair flood damage in nine states. Loans to flood victims were being arranged by the RFC. "We are taking the lid off," said Hopkins.

CALLAHAN COAL CO.
3922 Duncan Ave.
BLACK GOLD — $6.50 Ton
INDIANA BLOCK — $6.25 Ton
MT. OLIVE — $5.00 Ton
STANDARD — $3.50 Ton
LOAD LOTS
FRanklin 1365

Are You Looking for a Position?
SECRETARIAL TRAINING
Offers many excellent opportunities for young men and young women to get a start in business.
ACCOUNTING TRAINING
Gives young men and young women an understanding of and an entrance into the financial department of a business. Today with so many additional records to be kept, many new fields are open to those who have specialized in Accounting.
A catalog will be mailed upon request. Telephone FOrest 3900 or LAclede 0440.
Day and Evening Classes—Next Entry Date—Monday, February 15
RUBICAM SCHOOL
Delmar and Aubert
Grand and Potomac

INCANDESCENT ELEC. SUPPLY CO.
1121-23 LOCUST
$2.50 New Day-Lite Crystal Bottom
Lighting unit. For kitchens, sunrooms, taverns or stores. Equipped with 8-inch glass globe. Height over all 14 inches. White enamel finish. Takes 75 to 150 watt bulb. Wired complete
EXTRA SPECIAL With Pull-Chain Switch — 89c
With Drop Cord Switch and Appliance Outlet — 99c
$1.39
$4.00 Porch Wall Lantern. Wired Complete, Special, $1.69
Amber glass panels, copper bronze finish. Six in. square extends eight inches.
$4.00 Ceiling Sun or Bedroom Modernizer
Depth 9"; width 10"; in colors of amber, green, two-tone tan or cream. Wired complete. SPECIAL $1.59 each —
Length 38-in. Width 17-in. Choice of ceiling or drop style. FINISHED IN ROMAN GOLD WITH TOUCHES OF COLOR
$5 5-Lt. Living or Dining Room Fixtures, Wired Special $1.85
METAL PARTS MADE OF CASTING
$2 White Enamel Bracket or Ceiling Light Wired Complete With Shade. Special 55c
3-Light, same as above, $1.75
2-Light same as above, $1.65
1-Light Wall Bracket, 98c
with Pull-switch, 65c
A complete stock of all styles and types of imported crystal fixtures now on display.
$30.00
15-INCH IMPORTED Crystal Fixture
$13.95 Complete
5 tiers, of imported glass prisms, guaranteed silver and black. Wired with 3 Lights
$27.50 Imported 13-in. crystal fixture. Complete With 4 tiers and 3 lights. $12.95
Same fixture in 12-in. with 4 tiers. $11.75
10-in Crystal, $8.95
CH. 3797
Mail and Phone Orders Filled. Send for Catalog.

Here's a Spotlight Value AT FRANKLIN!

14-PIECE LIVING ROOM OUTFIT
All for $69.85
This beautiful suite is covered in heavy plaid tapestry. Choice of colors.
Davenport opens to full size, comfortable bed.
Including:
OCCASIONAL CHAIR
2 END TABLES
OCCASIONAL TABLE
FLOOR LAMP
TABLE LAMP
2 FANCY PILLOWS
2 BOOK ENDS
MAGAZINE RACK
SMOKING STAND

LIBERAL TRADE IN ALLOWANCE
•FRANKLIN•
FURNITURE COMPANY
11th and FRANKLIN
$3 DELIVERS

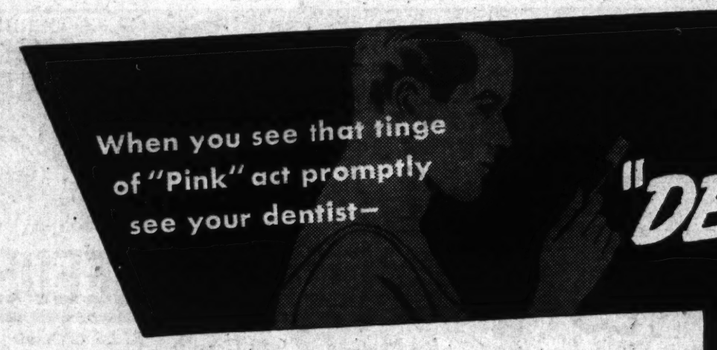

When you see that tinge of "Pink" act promptly see your dentist—
Don't be a "DENTAL CRIPPLE"
Let this modern dental routine help keep your gums healthy—your teeth sparkling white
Change today TO IPANA AND MASSAGE
HAS YOUR tooth brush flashed that dental warning—that tinge of "pink"? True, it may seem only a *small* warning...but it's one you definitely can't afford to overlook...it's nature's way of saying "Don't let gum troubles start!" Right then and there you may be drifting into a future dental tragedy—right then and there you may be a *"dental cripple" in the making.*
At the first sign of "pink tooth brush" —*see your dentist!* You may not be scheduled for serious gum trouble—*but your dentist should make that decision.* Usually, however, it's just another case of gums robbed of work by our modern, soft-food menus. Gums denied the natural resistance of coarse, hard foods... gums that, as many dentists will tell you, need "the stimulating help of Ipana and massage."
Ipana and massage is a modern way of helping to promote solid, healthy gums—as well as sparkling, lustrous teeth. Rub a little *extra* Ipana on your gums each time you brush your teeth. Gradually you'll feel those lazy gums awaken. Circulation quickens. They grow firmer. They become healthier, more able to resist dental disorders.
Change to Ipana and massage, *today.* Adopt this oral health routine and make your smile one you can be proud of—a smile that's *brilliant, gay, sparkling white.*
Remember
A good tooth paste, like a good dentist, is never a luxury.
IPANA Tooth Paste

U. S. BONDS DECLINE, CORPORATES UNEVEN

Face Amount of All Issues Changing Hands Totals $8,482,000 at Week-End.

By the Associated Press.

NEW YORK, Feb. 13.—Comparatively wide swings accompanied heavier volume in the bond market today as United States Governments declined and corporates moved unevenly.

The face amount of all issues changing hands totaled $8,482,000 against $6,171,000 for a week ago. Virtually all the increase was accounted for by greater activity in corporate loans. A few more forties were traded than on the previous Saturday, while Federal loans moved in smaller volume.

The latter, nevertheless, described wider arcs on the downside than had been seen for some time, net losses ranging to 10-32 of a point.

Of the corporate list rail bonds furnished most of the fireworks. The Associated Press averages for 20 such issues broke 4 of a point to a new 1937 low of 97.5. The stock of this drop was accounted for by Atlantic Coast Line 4½s of 1964, off 5⅝ at 90¼ and Illinois Central 4s of 1966, off 1⅛ to 86½.

Loans moving the other direction were numerous including Chicago & Eastern Illinois 5s up 2⅜ at 41, Rock Island refunding 4s up 3¼ at 23½ and Great Western 4s up 1¼ at 48¼.

Other groups dropping to new lows for the year, based upon the Associated Press averages included the 10 utilities at 101.8 off .2 of a point and the 10 low yields at 111.4 off .2 of a point.

Peru 6s carried on the advance of the past few days by loans of the South American Republic and closed 2 points higher at 25. Japanese 6½s moved the other way a major fraction as most of the active issues in this quarter fluctuated narrowly.

NEW YORK CURB MARKET

By the Associated Press.

NEW YORK, Feb. 13.—Following is a complete list of transactions today on the New York Curb Exchange, giving sales, high, low and closing prices on all stocks and bonds:

SECURITY.	Sales	High.	Low.	Close.
STOCKS.				
†Aero Sup Mfg B	3	5	5	5
Ainsworth 1e	6	22	21¾	21¾
Ala Gt Sou 5e	*250	77	77	77
†Allen Indus 1.	2	26⅞	26½	26⅞
Allis & Fisher	1	4½	4½	4½
†Allied Pr A 1¾	1	24½	24½	24½
Alum Co Ab	*250	164	162	162
Alum Co pf 6	*150	118½	118	118
†Alum Ind .40	2	13⅞	13⅞	13⅞
Alum Ltd	4	108¼	108	108¼
†Am Airlines	2	28	28	28
†Am Beverage	1	3¼	3¼	3¼
Am Capital B	1	1⅛	1⅛	1⅛
†Am Cit'P&L A3h.	*50	41¼	41	41¼
Am Cyan B .60a	31	45¾	45¼	45¾
Am Gyan B .60a	31	33¾	31⅞	32¾
Am G & E 1.40	15	42	41⅞	42
†Am Gen ⅓e	2	11¼	11¼	11¼
Am Lau M .80	2	32¾	31½	32¾
Am L & T 1.20a.	4	23	23	23
Am Mfg 3s	*255	45¼	45	45½
†Am Maracaibo	24	2	1⅞	1⅞
Am Meter 2¼e.	3	54	52½	52½
Am Sup Power	20	3½	2⅝	2⅝
do pf	1	52	52	52
Anch Post P	1	5	5	5
†Ang Wupp .20a.	8	7¾	7¾	7¾
Apex Elec 1g.	6	42¼	42¼	42¼
Appal El P pfd 7	*30	109	108½	108½
†Arctur Rad Tub	27	2½	2¾	2½
Ark Nat Gas.	2	11¼	11¼	11¼
do A	23	11⅝	11¼	11¼
do pf	8	10¼	10¼	10¼
Ark P & L pf 7	*10	95	95	95
†Ash Oil & R .40a	1	8	7¾	7¾
As G & El	7	2¼	2⅛	2⅛
†do A	10	4	3¾	3¾
do pf	1	33	33	33
As Laund	4	¾	¾	¾
As Invest 2a.	*50	55¾	55¾	55¾
Atl Cst Fish	2	12	12	12
Atlas Corp .80.	25	18	17⅞	18
do pf 3	3	51¾	51¾	51¾
do war	7	3⅞	3¾	3⅞
Atlas Ply ⅛g.	1	26⅞	26⅝	26⅞
†Austin Silver M	5	5	5	5
Auto V Mach ⅛g	2	8	8	8
†Axt Fis A 3.20	*80	40	38	38
Babcock & W 1g	*75	144¾	143½	143½
Baldwin Bond rts	12	3¾	3¾	3¾
†Barium Sta Sti.	1	64	64	64
†do A 1.20.	*150	19⅝	19¾	19⅝
Bell Aircraft	11	13¾	13¾	13¾
†Bellanca Aire	1	6¾	6¾	6¾
Bell T Can 6.	*30	169	169	169
†Berk & Gay Fu	13	3¾	3¾	3¾
†do war	25	2¼	2	2¼
Bliss & Laugh	1	23¼	23¼	23¼
Blumenthal S	40	40	40	40
Bohack H C	*25	10⅝	10⅝	10⅝
Borne Scrym 1¼	*50	16¾	16¾	16¾
Bower R B ⅛g.	10	9¼	9¼	9¼
Bras T & L .40g	4	24¼	24¼	24½
Cattle—Receipts, 300; calves, 200; compared with close of last week: Steers steady; mixed yearlings, heifers and cows-mutly 25c higher; sausage bulls steady to 25c lower; choice steers, top at $12.50; choice yearlings, $10.60; choice heifers, $11.50; mixed yearlings and straight heifers, $10; cows, $6.50; sausage bulls, $6.25; vealers, $11; bulks for the week: Steers, $8 @$12.25; mixed yearlings and heifers, $6.75 @9.50; cows, $4.75@5.75; cutters and low cutters, $3.25@4.25. There was practically no replacement steer market.				
Hogs—Receipts, 1000; compared with week ago, lambs 25@50c lower; sheep steady; top native lambs for the week, $11; acker top, $10.60; late packer top, $10.25; top shorn for the week, $10.60; practical top and bulk all clipped, $9.35; bulk native and Western lambs for the week, $10@10.50; Western shearing lambs, $9.25@35; slaughter ewes, $5@5.75.				
MISSISSIPPI VALLEY STOCKYARDS.				
Mississippi Valley Stockyards at St. Louis officially reports the market as follows:				
CATTLE—Compared with last Friday, there were about steady; mixed yearlings, heifers and cow-stuff strong to 25c higher; top grades of sausage bulls little changed; medium and plainer kinds 25c lower; vealers 25c lower. Short-fed steers, mixed yearlings and heifers offered were of a kind to sell $6.50@9.50; choice long-feds quotable around $12; plain and medium descriptions of butcher cattle, $4.50@8.50; bulk of beef cows, $4.50@5.75; choice kinds up to $6.50; commoner and cutter grades, $3.25@4.50; top sausage bulls, $6.25; top veal calves for the week, $11. Closing tone firm.				
HOGS—Most classes ruled 10@25c lower for the week, with the bulk of the 180s to 200s, $10.25@40; top, $10.50; 200s to 250s weights and over, 260 moved mostly $10@10.15. Pigs lost 10@25c during the midsession, but regained it on the close, with 140s to 160s moving mostly from $9.35 to $9.90; few choice 160s up to $10; 100s to 130s, $6.75@8.90; packing sows steady, best bulking $9.40@65; few $9.75.				
SHEEP—Market wound up steady to 25c lower than last Friday. During the week choice lambs sold to the shippers and small killers from $10.50 to $11, while larger interests took their supply at $10@10.50, with bulk of choice kinds today $10.25 down; throwouts moved down to $7 and bucks took the usual $1 discount. Sheep continued unchanged, slaughter ewes quotable $5 @5.75.				

BUTTER, EGGS AND POULTRY

ST. LOUIS PRODUCE ROW, Feb. 13.—Spot egg, butter and poultry quotations as reported by the "St. Louis Daily Market Reporter" represent transactions between wholesale dealers in the produce district and indicate prices paid to shippers and truckers, store-door delivery (unless otherwise specified):

Missouri No. 1 eggs were ¾c lower at 20¼c; standards ½c lower at 21½c.

EGGS — Missouri standards in good cases, 21½c; No. 1 in good cases 20¼c; undergrades, 17c.

BUTTERFAT — No. 1, 31c per lb.; No. 2, 29c.

CHEESE (in jobbing way)—Per pound: Northern twins, 19½c; singles, 20c; longhorns, 19½c; daisies, 19½c; prints, 19½c; brick, 18½c; Missouri and nearby, 16@18c per lb. less.

BUTTER—Creamery extras, whole milk (92 score), Northern, 34c; nearby, 33½c; standards (90 score), 33½c; firsts, 29c; seconds, 26½c; country butter, 14@17c.

COUNTRY DRESSED POULTRY.

Turkeys, young toms, 14 lbs. and over, 19c; young hens, 9 lbs. and over, 20c; old toms, 17c; old hens, 18c; undersized, 15c. No. 2, 13c.

CAPONS—8@9 lbs., 21c; 7 lbs., 20c; 5@6 lbs., 19c; leghorns and slips, 17c; No. 2, 15c.

LIVE POULTRY.

FOWLS—5 lbs. and over, 14c; under 5 lbs., 13½c; leghorns, over 3 lbs., 10c; under 3 lbs., 8c; No. 2, 5c.

CAPONS—8@9 lbs., 20c; 7 lbs., 19c; 5@6 lbs., 18c; leghorns and slips, 16c; No. 2, 13c.

SPRING CHICKENS—Arkansas white rocks, 2½@3 lbs., 20c; colored and nearby white, under 3½ lbs., 19c; 3½ lbs. and over, 15½c; black langshangs and white giants (blue, black or green legged) 10c; No. 2, 8c.

BROILERS — Colored, white and plymouth rocks (2 lbs. and under) 18c; leghorns (1¾ lbs. and under—pullets out) 17c.

ROOSTERS—Old 8c; leghorn stags 7c; stagsy young roosters 11c.

TURKEYS — Young toms, 14 lbs. and over, 18c; young hens, 9 lbs. and over, 17c; old toms, 14c; old hens, 16c; undersize 13c; 2 lbs.

PIGEONS — White kings $1; homers, carneaux and silver kings 60c; common 40c per dozen.

DUCKS — White, 4 lbs. and over, 15c; small and dark, 12c.

GEESE—10c.

GUINEAS—Per dozen, over 2 lbs, $3.75; over 1½ lbs to 2 lbs, $2.75; 1½ lbs and under 1 lb, guineas $2.25.

SQUABS—Per dozen, dressed, large, 10 lbs and up, 40c; small, 25c.

FROGS—Per dozen: Jumbo $3.75; medium $3.25; small $2.75; and baby $.150.

RABBITS—No. 1, $1 per dozen.

VEALS—Choice $10@10.25; fair to good $10@11; common to medium $8@9; rough and undersized, $6@7.

LAMBS—Good to choice $10@10.50; medium $8.50@9.50; common $6.50@7.50; sheep $4.50@5.50.

FRUIT MARKET

ST. LOUIS PRODUCE MARKET, Feb. 13.—The following report on prices paid here today to produce dealers by purchasers of round lots of fruits was made by the "St. Louis Daily Market Reporter:"

APPLES—Truck receipts, no baskets, Missouri and Illinois winesaps $1.75; goldens delicious $2; grimes golden $1; jonathans $1.25@1.90; ben davis and gano $1.30@1.50; variety 50@85c.

Carlot receipts—Virginia be yorks $1.40 @1.65; stayman winesaps $1.75; winesaps $1.50@1.60; red delicious $2@2.10; golden delicious $1.90@2; greenings $1.50; blackt wigs $1.65@1.75; barrels, ben davis $4; Pennsylvania bu golden delicious $2.25@2.35; red delicious $2.

New York ben davis $1.50; greenings $1.50; Washington boxed red delicious $2.75; jonathans, $2.35@2.50; winesaps $2.40,

in Chicago men and ld be provided to repair ge in nine states. Loans ctims were being ar- the RFC. "We are tak- off," said Hopkins.

Face Amount of All Issues Changing Hands Totals $8,482,000 at Week-End.

ition?

r young men and young

n understanding of and an of a business. Today with many new fields are open unting.

Classes—Next Entry ry, February 15 SCHOOL nd Aubert d Potomac

Value KLIN!

HOG SUPPLIES ARE LIGHT AT NATIONAL YARDS

LIBERAL TRADE IN ALLOWANCE

ELIVERS

ANA th Paste

NEW YORK BOND MARKET

By the Associated Press.

NEW YORK, Feb. 13.—Total bond sales today on the New York Stock Exchange amounted to $8,482,000; compared with $15,009,000 yesterday; $6,171,000 a week ago and $8,845,000 a year ago.

Total sales from Jan. 1 to date were $476,189,000; compared with $672,234,000 a year ago and $436,282,000 two years ago. Total sales for the week (5 days) were $59,194,000 compared with $86,054,000 corresponding week last years.

Following is a complete list of transactions giving sales, high, low and closing prices.

UNITED STATES GOVERNMENT BONDS.

1936-37 High.	1936-37 Low.	SECURITY.	Sales	High.	Low.	Close.	Net Ch'ge	Closing Bid.	Closing Asked.	Yield.
		Treasury.								
121-14	119-30	4¼s 47-52	29	120-2	120—	120-2	—.2	120-1	120-2	2.14
109-28	108-16	3¼s 43-45	92	108-19	108-19	108-19	—.1	108-19	108-21	1.88
115-20	114-	4s 44-54	2	114-19	114-15	114-19	—.1	114-18	114-19	1.98
114-9	113-2	3¼s 46-56	9	113-11	113-8	113-11	•.2	113-10	113-11	2.12
110-18	109-2	3¼s 43-47	1	109-8	109-8	109-8	....	109-7	109-9	1.82
108-24	107-29	3¼s 41	7	108-4	108-1	108-1	....	108-1	108-2	1.38
109-25	108-15	3¼s 44-46	5	108-16	108-15	108-15	—.5	108-15	108-19	1.96
108-24	108-3	3¼s 46-49	1	108-4	108-4	108-4	—.1	108-3	108-5	2.16
107-30	107-6	3s 46-48	2	107-12	107-9	107-12	•.2	107-9	107-15	2.11
110-26	106-20	Jer Cen P & L	10	106-20	106-17	106-17	—.3	106-17	106-18	2.46
51-04	51-04	5s 54	31	104-16	104-13	104-13	—.2	104-13	104-15	2.56
104-26	104-5	2½s 55-60	2	105-20	105-18	105-20	—.3	105-16	105-21	2.62
106-16	105-13	2¾s 45-47	2	106-13	106-13	106-13	—.2	106-13	106-14	2.48
103-16	102-31	2¾s 51	22	103-7	103-7	103-7	....	103-5	103-7	2.48
103-12	103-26	2¼s 56-59	2	103-5	103-5	103-6	....	103-4	103-6	2.54
101-22	101-6	2½s 49-53	44	101-16	101-13	101-13	—.2	101-13	101-15	2.36
		Federal Farm Mortgage.								
106-23	104-30	3s 47	26	105-6	105-5	105-5	—.5	105-4	105-6	1.90
105-17	104-30	3s 49	42	105-6	105-2	105-2	—.6	105-3	105-5	2.24
		Home Owners' Loan.								
105-3	104-21	3s A 52	7	104-23	104-22	104-22	—.3	104-23	104-25	2.29
104-22	104-20	3s A 53 reg	5	104-20	104-20	104-20	—.2	....	....	....
103-2	102-20	2½s A 49	12	102-22	102-20	102-20	—.2	102-21	102-22	1.66
103-31	102-17	2¼s 42-44	1	102-18	102-18	102-18	•.1	102-17	102-18	1.75

SECURITY.	Sales	High.	Low.	Close.
CORPORATION BONDS.				
Adam Exp 4s 47	7	105	104⅝	104⅝
Alleghany 5s 44.	32	100½	100⅜	100⅜
Alleghany 5s 49	1	95⅝	95⅝	95⅝
Allegh 5s 50 sta.	2	68	67½	68
Allied St 4½s 51	3	100¼	100¼	100¼
do 4½s 52	1	100¼	100	100¼
Am&F Po 6 2030	52	84⅝	84	84
Am Ice 5s 53	1	92¼	92¼	92¼
Am Gas 5½s 49	15	109	108⅝	108⅝
Am Int 5½s 49	1	108	108	108
Am T&T 5½s 43	59	112	111⅝	111⅝
do 3¼s 66	59	100¼	99⅞	99⅞
AmTcT cv4½ 39	3	110	110	110
do 3¼s 61	61	100⅝	100½	100½
do 3¼s 65 H.	3	100⅛	100⅛	100⅛
Am Wat W 5s 46	16	96	96	96
Anaconda 5s 29	1	108	108	108
Ann Arbor 4s 95.	1	106	106	106
Armour 4½s 39.	39	100	99⅝	100
Armour 4½s 39	4	100	100	100
Armour 4½s 39	4	100	100	100
Atl Coast L 4½s	5	90¼	90¼	90¼
Atl Gulf & W I 5s	1	97	97	97
Atl Refg 5s 53	1	107	107	107

U. S. Steel Assumes Leadership In Market, Rising to Almost 110; Meets Profit-Taking at Close

In Bullish Demonstration Provoked by Settlement of Motor Strike the Metal Issue Reaches Six-Year High.

By the Associated Press.

NEW YORK, Feb. 13.—The stock market backed away today from heavier offerings, mainly in steel and other recent industrial favorites.

Despite a rally in the second hour of the short session, final prices were mostly on the downtrend and many prominent issues were off fractions to more than 2 points.

The character of stock leading the sell-off was accepted as indication in speculative quarters that the usual week-end profit-taking urge was taking toll in lower prices.

Moreover, there seemed to be revision of profit calculations in steel and allied industries in consequence of wage boosts and the move for an advance in the Pittsburgh steel district.

Sales during the week (5 days) amounted to 12,777,920 shares, compared with 14,399,010 the preceding week and 12,714,280 corresponding week last year. Total sales from Jan. 1 to date were 85,845,706 shares, compared with 96,506,059 a year ago and 25,402,551 two years ago.

For the immediate future, however, industrial observers painted a bright picture, with General Motors plants aiming to make up for time lost during the strike.

Also mentioned as a market influence in some quarters was an impending meeting of New Deal financial heads for discussion of the influx of foreign capital. Stress was laid on this point in view of reports of a new wave of foreign buying the last few days in American securities and possibility the administration might suggest measures for control of the capital inflow.

With steel, copper, motor and farm implement shares bearing the brunt of the selling, the Associated Press average of 60 stocks was shaved .1 to 73.7. Transfers totaled 1,371,060 shares against 1,453,480 last Saturday.

Some Shares Attract Buying.

Some oils, chemical, textile, merchandise and rail equipment shares attracted buying. Sears Roebuck rose 2⅝, closing within a fraction of 90. Montgomery Ward was up nearly a point at 62. Celanese advanced nearly 2 at 52⅜ and Allied Chemical added more than a point at 240½.

To Discuss Foreign Capital.

Also conspicuous among gainers were Bohn Aluminum at 48, Congoleum Around 43, Glidden Around 50, Lima Locomotive 82½, Newport Industries, 39¾, Shell Union Oil 31¼ and Worthington Pump 44¾.

Outstanding losers included U. S. Steel at 108, off nearly 2; Bethlehem at 89⅞, off more than 1; Chrysler at 132¼, down 1¾, and Anaconda at 55¼, off 2½.

Lower fractions to about 2 points were Westinghouse at 158, General Motors at 69¾, American Telephone at 182½, Southern Pacific at 49⅛, Consolidated Edison at 44¾, American Smelting at 91¾, American Tobacco "B" at 95½ and American Rolling Mill at 37¼.

U. S. Steel Near 110.

With soaring advances reminiscent of its performance in the bull market of 1929, U. S. Steel held undisputed sway as leader of the share list most of the past week.

From the outset it was catapulted forward by heavy buying, and in the bullish demonstration Thursday, provoked by settlement of the General Motors strike, it shot up more than 4 points to within a small fraction of 110 for a six-year high. This followed a similar rise on Wednesday.

The strike agreement also brought a flood of buying orders into General Motors and it climbed to new 1937 high.

But the buoyant strength of steels, motors and a few other groups did not obscure lagging trends in some other sections of the list. Utilities and rails contributed comparatively little to the forward swing, although the former improved following announcement by North American Co. and American Water Works & Electric Co. They proposed to register with the Securities & Exchange Commission under the public utility holding company act of 1935.

Developments of Week.

Persistent demand for U. S. Steel common along with other steels seemed, observers thought, to have a fairly obvious connection with the exceptionally favorable reports on the industry's operating ratio, and on shipments and backlogs of some of the larger producing companies.

Estimating the week's ingot production at 81 per cent of capacity, a record since early 1930, "Iron Age" declared major steel companies did not doubt their ability to maintain present output through the first half of the year, barring fresh labor troubles. Advices from other industrial sources and comment on wholesale and retail trade were preponderantly favorable.

The Associated Press average of 60 stocks rose to the highest since April 20, 1931.

The bond market was less responsive. It was hesitant and narrow, reflecting reduced trading interest in connection with further talk of possible tightening of money rates. U. S. Governments held to a fairly even line, and junior rails drew moderately good support.

In the foreign exchange market some tension was noted as a result of a sharp decline in the guilder.

Day's 15 Most Active Stocks.

Sales, closing price and net change of the 15 most active stocks. Superior Oil 55,600 7⅞, up ⅜; Yellow Truck & C 40,800 34½, up 1⅞; Budd Wheel 33,900 12¼, up ⅞; U S Steel 26,800 108, down 1⅞; Celanese 24,500 52⅜, up 1⅛; Gen Motors 23,300 69¾, down ⅝; Armour Ill 19,400 13¼, up ¼; Am Roll Mill 17,500 37¼, down 1¼; Reo Motor 17,300 8⅛, unchanged; Anaconda 16,300 55¼, down 2½; Chi & North West 16,200 4⅝, up ⅜; St Oil N J 16,200 72⅞, up ⅝; Otis Steel 15,500 21⅝, up ¼; Studebaker 15,400 18, unchanged; Republic Ell 15,100 36⅜, down ⅝.

COMMODITY INDEX BACK NEAR 7-YEAR TOP

Prices Are Paced by Recovery Highs Set by Industrial Staples.

By the Associated Press.

NEW YORK, Feb. 13.—Paced by recovery highs set by industrial staples, commodity prices last week nudged ahead to within a fraction of the seven-year peak touched in early January.

The Associated Press weighted index of 35 important wholesale prices rose to 90.05 per cent of the 1926 average, compared with 89.68 a week ago and 78.17 in the same period last year.

Quotations spurted 12 per cent during the final quarter of 1936. An enormous demand swept over the markets of the world for both industrial raw materials and foodstuffs. Rising business needs played a part; so did rearmament programs of European Powers.

Shortly after the turn of the year, however, activity quieted down. Prices moved less spectacularly. The almost unanimous gains formerly noted gave way to drifting prices.

Since the closing week last year, the index has moved within a 1 per cent range, declines in some quarters being offset by boosts elsewhere.

Mixed Trend Prevails.

The same mixed trend prevailed during the latest period. Nonferrous metals, industrial and agricultural commodities equaled or bettered recovery highs. Textiles, on the other hand, fell back sharply and foods also gave ground.

Lumber was a big gainer. Although the Pacific Coast shipping tie-up has been settled and timber is moving again, heavy building activity resulting from the relatively open winter has created a scarcity.

Rubber, bituminous coal, steel scrap, tin and zinc all shared in the advance occasioned by the strong demand.

Textiles, under the leadership of cotton cloth, continued sliding. In the past four weeks this index has slumped 8.5 per cent.

The recently terminated General Motors strike is generally considered by analysts to have played a part in the downturn. More important lately, however, has been the reported tendency of buyers—with well-stocked inventories—to hold off, awaiting price stability. Wool and cotton cloth were both weak.

Steady world demand for grains bolstered quotations. Corn, wheat, oats and rye improved. Cotton dipped. Livestock was little changed, a slight upturn in cattle being the only move.

What Index Shows.

Foods were mixed, declining eggs, sugar, lard and butter more than offsetting increases in cocoa, coffee and flour.

The index, with its indices based on 1926 as 100, compared as follows:

	Feb. 11.	Prev. Week.	Year Ago.
35 commodities	90.05	89.68	78.17
Industrial	*91.21	89.62	79.26
Food	75.11	75.13	79.42
Livestock	93.54	93.41	93.37
Agriculture	103.69	103.10	75.56
Textile	79.21	82.31	64.87
Non-fer. metal	*87.74	87.26	67.18

*New 1936-37 high.

LEAD, ZINC AND COPPER

Lead and zinc were nominally unchanged in St. Louis Saturday.

NEW YORK, Feb. 13.—Metal prices nominally unchanged.

New York Sugar.

NEW YORK, Feb. 13.—Raw sugar was quiet and unchanged today at 3.55 for spots with no sales reported.

Futures were irregular. Then No. 3 contract was easier under further liquidation promoted by renewed uncertainties over the question of an excise tax on sugar. No 4 held comparatively steady on commission house buying reflecting the firmness of London over the holiday.

In No. 3 May and July sold off from 2.63 to 2.60, or 3 to 5 points net lower, but rallied partially on trade covering and final prices were unchanged to 3 points net lower. Sales were 14,150 tons.

In No. 4 March declined to 1.11½, or 2 points net lower. The later deliveries all held above the previous close with May selling at 1.15½ and Sept. at 1.18½.

Final prices were 1½ lower to 2 higher on sales of 5000 tons.

Refined was unchanged locally at 5.00 for fine granulated although the tone was unsettled by the announcement refined had been reduced 20 points on the West coast which led to increased offerings in resale sugars at 4.70.

THE WEEK ON NEW YORK STOCK MARKET—

Range for 1936-37 High.	Low.	Stocks and Annual Dividends in Dollars.	Sales in 100s.	High for Week.	Low for Week.	Close for Week.	Ch'ge. for Week.
		A					
70	42	Abra & Str ⅛g	40	61	58	60	—2
78	59	Acme Steel 4	53	78	68½	78	*10
18⅝	9⅝	Adams Exp .55e	65	18	17¾	17¾	— ⅛
35¾	17⅞	Adams Millis 2	3	26½	26½	26½	—2⅝
37¼	22⅛	Addressog 1	13	34⅝	34	34¼	— ⅝
21½	1½	Advance Rume	20	3⅛	3⅛	3⅛	— ¼
80½	58	Air Reduc 1a	78	77½	75½	76½	— ⅝
6½	2	Air Way El Ap	33	4⅝	4½	4½	— ⅛
17½	13	Alaska Jun .60a	69	15	14½	14½	— ⅛
5½	2½	Alleghany	1325	5¼	4⅜	5	— ⅛
60	12½	Alleg pf xw	34	58	51⅝	57¼	*11¼
61½	12⅝	Alleg pf $30 ww	148	59⅜	52	57½	*5½
80½	12¼	Alleg pf $40 ww	38	59	52	56	*1½
54½	27	Alleg pr pf	55	51	45	50	*4½
41½	26⅞	Alleg Steel 1.65e	86	40⅜	38¾	39⅞	— ⅛
245	157	Al Chem & Dye 6	18	240⅜	234	240½	*3½
34	23	Allied Mills ½g	30	30	28¾	29½	— ¼
20⅛	6⅜	Allied Strs .20g	363	19⅜	18½	19	— ⅛
90	69	Allied St pf 5	11	82⅜	82	82¼	— ¼
83½	35⅜	Allis-Ch Mfg 1½a	179	78⅜	76	76½	— ½
39¾	19⅜	Alpha P Cem 1	13	38	37⅞	37¾	— ⅛
8¼	4	Amal Lea	70	7¼	6¾	6⅞	— ⅛
48⅜	31⅜	Amal Lea pf 3	4	43¼	41½	43	*1½
125½	75	Amerada 2	38	112⅜	106¾	109¼	—1¼
101½	49	Am Ag Ch Del 4e	32	94	90	93	*1
55½	36	Am Bank Not 1.40e	34	39½	37⅞	38⅝	— ⅜
75⅛	65	Am Bank Not pf 3	†70	74	72	72	—3
78½	40	Am Brake Shoe 2a	23	78½	72⅜	77½	*5
150½	124	Am Br Shoe pf 5¼	4	150½	143⅜	150¼	*5¼
137½	105⅜	Am Can 4a	176	110	105⅝	108½	*2¼
174	162¼	Am Can pf 7	2	166½	166	166	—1
71	30	Am Car & Fdy	60	69½	67	67⅜	—1¾
104½	57⅜	Am Car & F pf	15	103½	99½	100½	—2
87⅝	31	Am Chain & Cab 4e	54	87⅜	83¾	86¼	*2½
131¼	111	Am Chain & C pf 5	9	131½	126¼	129	*4
22¾	7⅛	Am Colortype	243	22¾	20	20⅜	—1½
35⅝	20⅛	Am Comi Alco ½e	73	29⅜	27½	27⅝	— ⅛
33⅜	16¼	Am Crystal Sug ½g	27	32¼	31½	31½	—1½
101	89	AmCrystalS 6pc pf 6	†170	99	98¼	99	*1½
13½	3½	Am Encaus Til	71	12½	12	12	— ⅛
13¾	6½	Am & For Pow	388	12½	11½	11¾	— ⅛
58⅞	25	Am & F P $6 pf	12	55	53½	54¼	— ¼
68⅞	29⅜	Am & F P $7 pf	41	64⅝	62¾	63¼	— ¼
38½	12	Am & F P 2 pf	44	34½	31¼	31½	— ⅜
21½	13	Am-Hawaii SS	23	20⅞	19⅝	20	— ⅛
9¼	4⅝	Am Hide & Les	178	8⅝	7½	8	— ⅛
47½	31⅛	Am Hd & L pf 3	11	42⅜	40½	42½	*3½
52	37	†Am Ho Pr 2.40a	9	51	50½	50½	—5-16
4⅝	2⅛	†Am Ice	62	4	3⅝	4	— ⅛
25⅝	16⅛	Am Ice pf 2e	19	25½	23	25½	*1½
16⅞	9⅝	Am Internat .40e	85	16⅞	15½	16⅛	— ⅛
58⅝	23⅛	Am Loco	55	57⅞	56⅛	57	— ⅛
125	66	Am Loco pf	11	121⅝	119⅝	120½	— ⅛
39⅞	21	Am M & Fdy ¼g	72	24⅝	23⅝	23⅝	— ⅛
15	10	Am M & Met .15g	79	13¼	12½	12½	— ⅛
65¾	27	Am Metal	104	65	62⅞	63	— ⅛
134	118	Am Met 6pc pf 6	1	127½	127½	127½	—2
73¼	35⅛	Am News ⅝g	7	71	71	73½	*3½
16½	7⅛	Am Pow & Lt	527	14¼	12⅝	13⅜	— ⅛
87½	43	Am P & L $6 pf	6	80	78½	79⅝	— ⅜
74½	36⅝	Am P & L $5 pf	5	34	67	64½	65⅝	— ⅛
29½	15⅜	Am Rad & St .60	29	19⅝	18⅜	18⅜	28	—1
38⅜	23¾	Am Roll Mill 1.20	1515	38⅝	34⅝	37½	*2½
39¾	31	Am Safety Raz 2a	10	35½	34	34	
28⅝	18	Am Seating 2½e	47	28	26½	26⅝	
45⅝	25⅜	Am Ship Bldg	4	43½	41½	41½	
103	56⅝	Am Smelt & R 3	133	94½	91⅜	91⅝	—2¼
154	136½	do pf 7	3	150½	150¼	150½	—1
108½	104	do 2 pf 6	18	106½	106¼	106⅝	— ⅛
73½	57⅛	Am Snuff 3a	5	64½	63	63	—1
148	133⅜	do pf 6	1	*50	147	147	—1
73¼	20½	Am St Fdrs ½g	110	69¼	65⅜	68	—1⅜
145½	107⅝	do pf 7	†320	113½	112½	112½	—1⅝
36	24⅛	Am Stores 2	22	26	25½	25⅞	— ⅝
63⅜	48¼	Am Sugar Ref 2	16	53⅜	52½	52½	— ⅞
145	128	do pf 7	4	143	141	141	— ½
26⅜	20⅝	Am Sumat Tob 1a	11	24¼	24	24⅛	— ⅛
190½	149½	Am Tel & Tel 9	113	183	179⅞	182½	— ¼
102½	87	†Am Tob 5	8	99	95½	96	—3½
104	86½	†do B 5	67	99⅜	95⅝	96⅜	—1¾
150½	136	do pf 6	4	150½	149⅞	149⅞	— ⅛
20⅛	8⅞	Am Type Fdrs	133	20	19	19¼	— ⅜
29⅞	19⅛	Am Wat Wks .20g	320	27⅛	25¼	25⅞	— ⅛
79	52⅜	Am Woolen pf 1k	17	78	74½	76½	— ⅛
14⅜	7⅝	Am Woolen	70	13⅛	12½	12⅞	— ⅛
2	⅜	Am Writ Paper	70	1⅛	1⅛	1⅛	— ⅛
10	4⅛	Am Wr Pap pf	68	8½	7¼	7⅜	— ⅛
108¾	92⅜	Am W W 1 pfd	3	105	103¾	103⅜	—2¼
14¼	3½	Am Yam & C	2005	14¼	13½	13⅝	— ⅜
125	44	Am Z L & S pf	1	125	125	125	*25
57⅜	24	Am Zinc pr pf	47	57⅜	54	57	*4½
58	28	Anaconda 1¼e	897	58	55½	55¾	— ⅝
39⅜	35⅜	Anac W & C ½g	5	38	37	37	— ⅛
28⅝	15½	Anchor Cap ⅝ e	56	23⅜	21⅝	22½	— ⅛
111	97	Anchor Cap pf 6½	*290	111	108⅝	111	*2½
11	9	Andes Cop	6	33	31	32	— ⅛
10¼	3	A P W Paper	35	10¼	8¼	9½	—1¼
90	3	Arch Daniels .75	10	4⅝	4⅜	4⅜	— ⅛
122	118	†ArchDM pf 7		†10	†121¼	†121¼	†121¼	*3½
110½	105½	Armour Del pf 7	11	109⅜	109¼	109⅜	— ⅛
12¼	4⅝	Arm Ill .15g	2110	12¼	11¼	11⅞	— ⅛
95	66¼	Arm Ill pr pf 6	23	95	92	94⅝	*3½
128	100	Arm Ill pf 6	1	100	100	100	*2
68⅛	47¼	Armstrong Cork½g	20	66⅛	64½	64½	—1⅜
18⅝	7⅛	Arnold Const ½e	27	16⅛	15½	15½	— ⅛
12⅝	8⅛	Artloom	58	17	16	16⅜	— ⅛
27⅞	12⅝	Assd Dry Goods	107	22¾	21½	22⅜	— ⅛
112	74	Assd D G 1 pf 6	2	101	101	101	— ½
88½	59	Atch T & S F 2e	174	77½	75	77	*2
107	90¾	Atchison pf 5	14	104	101¾	103½	*1¾
51¾	21⅝	Atl Cst Line 1e	144	51¾	49	49⅞	—1¼
54¾	13½	Atl G&W 1 pf 3e	4	39¾	39¼	39¼	— ¾
35⅝	26⅝	Atl Refin 1	34	34¾	34	34¼	— ⅛
85⅛	48	Atlas Pow ⅝g	7	82½	81¾	82	— ⅛
133	112	Atlas Pow pf 5	†50	128¾	128¼	128¾	—1¼
30½	14	Atlas Tack ¾g	25	17⅛	16	16	—1
54⅛	26⅝	Auburn Auto	42	34½	33	33¼	—1¼
10⅛	5⅜	Aust Nich	26	8¼	8½	8½	— ⅛
52	29½	Aust Nich pr A	†590	52	48	52	*6
9¼	4⅝	Aviation Corp	446	9½	8⅝	8½	— ⅛
		B					
11⅝	2½	Baldwin Loc	261	9⅜	9	9	—
9⅞	2⅜	Baldwin Loc asd	146	8½	7¾	8	— ⅛
120	29½	Bald Loc pf	18	118⅜	112	114½	— 4
120	33¾	Bald Loc pf asd	15	117	112	114	—4½
26½	15⅞	Balt & Ohio	877	26	24½	25⅜	*1¼
41¼	13	Balt & O pf	177	40	38¼	39¼	— ⅝
49½	39	Bang & Ar 2½	7	45	44	44⅜	— ⅛
110½	105	Bang & Ar 5 pf 5	†530	110½	109½	109½	—
40⅜	21	Barber Co ⅜e	166	39⅛	36⅞	38	— ⅜
32	13¼	Barker Bros	11	30	28½	29½	— ⅛
42	39	Barker pf	1	39¼	39¼	39¼	— ⅛
35¼	14½	Barnsdall 1	421	34¾	33	33¾	— ⅛
22¼	16⅝	Bayuk Cigar ¾a	52	19¾	19¼	19½	— ⅜
28⅝	18	Beatrice Cr ⅝g	53	28¾	27	28⅛	— ⅛
112	85	Beech Nut 1a	1	105	105	106	*1
16¼	13	Belding Hem 1	200	15⅝	14⅝	14⅞	— ⅛
89½	83	Belg N R pf 3.24e	1	85⅝	85⅝	85⅝	—
32⅜	21⅝	Bendix Aviat ¼g	351	30½	28¼	28⅞	— ⅛
25¼	20	Benef Ind Ln .45g	22	21¼	21	21⅛	— ⅛
72	48	Beth & Co 2½a	50	58¼	56¼	56¾	— ⅛
91	45⅝	Beth Stl 1½e	624	91⅝	83½	89⅞	*6½
20	16½	do 5 pf 1	56	19⅜	19	19¼	— ⅛
135½	107½	do 7 pf 7	21	129	128	129	— ¼
		C					
48⅝	30½	Calif Pack ⅜a	31	46¼	45	46	*1⅜
4	⅝	Callahan Z Ld	1978	4	2⅞	3½	— ⅛
20½	6	Calum & Hec ⅜e	477	19¼	18	18⅛	— ¼
40¼	30	Campbell Wy 1	149	37⅜	33	36⅜	*3
32⅞	10⅜	Can D G Ale	140	29¼	27½	28½	—
17⅛	10⅞	Canad Pac	695	17⅛	16¼	16⅝	— ⅛
68⅜	37	Cann Mills 4e	3	59	58	59	—
18½	12⅜	Cap Adm A 1e	14	17	16⅝	16⅝	— ⅛
102	87	†Caro Cl & Ch	62	104	101	101	*3
106	91	Caro C&O stpd 5	†50	105	104⅞	105	—
9⅜	6⅜	Carriers & G .35e	81	8½	7⅜	7⅜	— ⅛
186	92½	Case (J I) 4e	59	176½	172	172	—
145	116	Case (J I) pf 7	†140	125	125	125	—
100	54⅜	†Caterp Tract 2	46	99	96¼	99	*3
32½	14⅝	Celanese 1½ e	673	52½	49¼	52⅜	*4½
110	106	Celanese pr pf 7	2	108½	108¼	108½	— ¼
43¼	19	Celotex	31	42⅝	41¼	41¼	—1¼
86	54	do pf 5	†160	81	80⅜	80½	—1¼
39¼	25⅝	Cent Aguir 1½a	1	35	33⅞	35	— ⅛
12⅜	6⅝	Cent Fdy	478	11¾	10⅝	11	—
107¼	106	Cent Ill Lt pf 4½	†20	106	106	106	—
57	35	Cent R R N J	24	41⅝	39⅜	41¼	— ⅝
24⅜	17½	Cent Violeta Sug	20	19⅝	19⅛	19⅜	— ⅛
12	6½	Cent Rib M .10g	16	11⅝	10⅝	10⅝	— ⅛
115	97	do pf 7	1	111	111	111	—
75⅜	47⅜	Cerro de Pas 4	89	72⅝	69¾	71	*1¼
135⅜	87	Certain-teed	433	93⅜	89⅜	92⅝	*2¼
82	57½	do 6 pc pf 6	†2440	82	77½	82	*2½
52⅜	19	Champ J & F ⅜g	11	49	48	49	—
111	101	do pf 6	†50	111	111	111	—
89½	47	Checker Cab 1e	41	49⅛	44⅝	48	*2¾
77⅝	51	Ches & Ohio 2.80a	107	67⅝	66¾	66⅝	— ⅛
100	59	Chi Corp 3	55	89½	87⅝	88½	— ⅛
3⅝	1¼	Chi & E Ill	16	3¼	3	3¼	—
11½	2⅜	Chi & NW	25	10⅝	10	10⅜	—
4⅞	2½	Chi & NW pf	254	4⅝	4	4⅝	—
15½	6¾	do pf	46	15⅝	13⅝	15⅝	*1½
3½	1¼	Chi G West	19	3	2⅞	3	—
16¾	4	do pf	81	15¾	14½	15	—
12	6	Chi Ind & L pf	†110	10¾	9¼	10¾	*2
33⅞	25⅝	†Chi Mail Ord½a	81	33¾	31½	33¼	— ⅛
2⅝	1½	Chi M St P & P	36	2¼	2	2½	—
5⅝	2⅜	C M St P & P pf	90	5⅝	5¼	5¼	—
33	12½	Chi Pneu Tool	90	33	29⅜	30½	*1½
70½	46⅜	Chi Pneu pf	14	68	67⅞	68	— ⅛
3	1½	Chi R I & P	90	2⅝	2¼	2¼	—
8	3¼	CRI&P 6 pc pf	20	6½	6½	6½	—
8½	3¼	CRI&P 7 pc pf	20	7⅝	7	7⅜	—
32⅝	13⅜	Chi Stl Cab 2	4	26¼	25¼	26¼	— ⅛
30¼	17⅜	Chick Cot Oil	26	21½	20¾	21⅛	— ⅛
15⅝	7	Childs Co	118	14⅜	13½	14	—
51	25	Chile Cop 1	†280	50½	49¾	49¾	—
136⅝	85½	Chrysler 1½g	†130	135¼	128½	132¾	—
28⅝	15½	City I & T 2	56	23⅜	21⅝	22½	— ⅛
91½	72⅞	†City I&F pf 6½	†390	91½	86¼	91½	*6⅞
13½	4¾	City Stores	50	10½	9¾	10	—
46⅛	23⅜	Clark Eq 1.60a	23	37¼	36	37	—
90	82	Clev & Pitt 3½	†20	90	90	90	—
113	107	Clev El Ill pf 4½	†190	108¾	107	107¼	—
47½	33	Clev Gr Br 2½e	42	40⅜	37	40	*2
98⅝	48	Cluett Pea ¾g	43	98⅝	88¼	97	*11
130	124	Cluett Pea pf 7	†10	130	130	130	—
143	102	Coca Cola 2a	23	138	135	137	*3½
58	55⅝	Colgate Palm ½	4	57½	56	56⅜	— ⅛
21⅝	13	Colgate Palm pf	92	20½	19¼	19¼	—1½
106½	100	do pf 6	12	103	103	103	—
66⅜	39½	†Coll & Aik 2a	90	62⅜	60⅜	61½	*1¼
116½	107¼	do pf 7	†220	112⅝	112	112	— ⅛
30	8¼	Colonial Bea	†10	29	29	29	—
36¼	19	Col & Sou	†570	23½	23	23½	*1
37⅞	19⅛	do 1 pf	†490	27¼	26	27	*1
16	6	do 2 pf	†170	26	25	26	*1
51⅞	28¼	Col Fuel & Ir	105	51⅞	46¼	46¼	*5
23¾	14	Colum G & E .40e	626	18	17⅛	17½	—
108⅝	80½	do pf A 6	8	102⅞	100¾	102½	— ⅜
103	80½	do 5 pc pf 5	†220	103	102¼	102¼	— ¾
45½	31	†Colum Pict vtc 1a	64	39¼	36½	37½	*2⅝
51¼	39⅛	do pf 2¾	3	44⅞	44	44½	—
136½	94	†Colum Carb 4a	4	†123½	123	123	*1
94⅝	44	Comi Credit 4a	97	67	65⅛	66½	*1
128	100¼	do pf 4¼	1	†111¼	110	110	—
91⅝	55	Com Invest Tr .4a	48	75⅛	74½	75⅛	—
136	97	do cv pf 4¼	11	114¼	112	112	—1½
24⅝	14¼	Comi Solv .60a	395	20¼	19¼	19¼	— ⅜
5½	2¼	Comwith & Sou	704	3¼	3¼	3¼	—
82	59¼	do pf 3	26	66¾	65	64½	— ¼
19⅛	8	Conde Nast	130	19½	16½	18½	*1¾
44⅛	30⅜	Congoleum-Na 1.60a	101	42⅝	41	42⅜	*1¾
25⅝	16	Consol Cig 2e	2	19¼	19¼	19¼	—
19⅜	8	Consol Cigar	22	17	16¼	16¼	—
85	65⅜	Con Cig pf 7	*30	85	85	85	—
95	72⅛	Con Cig pf xw 6½	†180	92	90½	90½	—
97⅜	73½	C Cig pref xw 6½	†170	90½	90½	90½	—
10	2	Con Coal	134	9⅝	8¾	9	— ⅛
40⅜	12⅛	Con Coal pf	†1830	40	37	39	*2½
49⅞	27¼	Con Edis ½g	207	46¼	44⅜	44⅜	—
109	102	Con Edis pf 5	15	106⅝	106½	106½	—
7⅛	4⅛	Con Film pf	44	5¼	5	5	—
20¼	15¼	Con Film pf	20	17½	16⅜	16⅜	—
12⅜	3⅞	Con Laundries	58	12⅝	11½	12	—
17¼	11½	Con Oil .80	508	16⅝	16⅜	16⅞	—
12⅜	5½	Con Pr Cuba pf	10	8	8	8	*2½
1⅝	⅜	Con Text	108	1¼	1¼	1¼	—
32½	15⅜	Container Corp 1.20	167	31⅞	30¼	30¼	—1¼
37⅜	10⅜	Cont Bak A	64	35¾	33¾	34	— ⅛
5¼	1⅜	Cont Bak B	184	4½	4⅜	4⅜	—
		D					
19⅝	7⅝

—HIGH AND LOW QUOTATIONS FOR YEAR

Range for 1936-37 High.	Low.	Stocks and Annual Dividends in Dollars.	Sales in 100s.	High for Week.	Low for Week.	Close for Week.	Ch'ge. for Week.
7¼	3⅞	Kinney G R	57	7½	6¾	6¾	— ½
70	30	do pf	2	70	62	64	—1½
32⅝	20½	Kresge S S .80g.	142	25⅜	27¼	27¼	— ⅝
18½	4¾	Kresge Dept Strs.	6	15⅝	14½	14⅝	— ¼
147	78⅝	do pf 20k.	†10	136	136	136	•9
51	35¾	Kress S H .40g.	4	43¼	42⅜	42⅜	• ⅜
28	19⅜	Kroger Groc 1.60a	85	23	22½	23	• ⅛
		L					
33⅞	20½	Laclede Gas	†70	25¼	25⅛	25¼	• ¼
50¼	32	do pf	†150	36½	36	36½	—
26⅝	15⅞	Lambert	181	23⅜	22¼	22½	— ⅛
18½	7½	Lane Bryant	8	16⅝	15½	16	• ⅛
27⅜	12	Lee Rub & T ½	129	27⅜	24⅜	27¼	•2½
41½	15½	Lehigh Port C 1½	46	50⅞	49⅜	49⅞	• ⅜
203	94½	do pc pf 4	†420	202	196	200	—2
4	2	Lehigh Val C	114	3⅛	3	3¼	— ⅛
19	9¼	do pf	39	16⅞	16	16	—
22	8½	Leh Val R R	440	21¼	19	20⅜	•1⅜
131	89	Lehman Corp 3a.	25	129¼	126½	128½	— ½
21⅜	12	Lehn & Fink 1½g	27	21⅛	20¼	21	— ⅜
65	37½	Lerner Strs 2a.	7	56⅛	55¼	56	•1
80¼	47¼	Libb O F Gl ⅝g	86	78⅜	76⅛	77½	•2
14½	7	Libby McN & L 1e	84	13¾	13	13⅜	• ⅛
31½	25	Life Savers 1.60	10	27¼	26¼	26¾	• ⅜
127½	97⅜	Ligg & Myers 4a	5	112⅜	111⅜	111½	—1⅜
144	97⅜	Ligg & M B 4a	47	113⅜	112	112	—1
175	160	Ligg & My P 7	5	167½	165	165	—1¼
94	70	Lily Tul C 1½a	10	22¾	22¼	22¾	• ⅛
82½	25⅞	Lima Loco	90	32¼	30⅝	32½	•4½
36	17	††Link Belt 2	11	60⅛	58¼	58¼	— ⅜
32½	19	Liquid Carb 2.60	10	48⅛	48	48½	—
43	23	Loew's 2a	109	72	70¾	77	— ⅜
106⅛	70	Loew's pf 6½	1	106⅜	106⅜	106⅜	— ½
3⅝	2	Lorillard	157	3¾	3½	3¼	— ⅛
70¼	35½	Lone Star Cem 2a	144	70¼	68	70	•2¼
10⅜	3⅜	Long Bell A	102	10	9¼	9¼	• ⅛
45	38¾	Loose Wil Bis 2	6	41¼	40½	40½	—1
113	107	LooseWB 5 pc pf 5	†30	108	108	108	• ¼
28⅛	21½	Lorillard P 1.20a	390	28⅝	26½	26⅝	— ⅛
151	140	Lorillard pf 7	†270	146⅝	146	146⅝	— ⅛
51½	13	Louis Oil pf	†580	29¾	28¼	28½	—1½
102⅜	57½	Louis & N 2½g.	16	93¼	92¼	93	— ¼
30¼	20	Louisv G&EA 1½	23	26	25¼	25½	• ⅛
37⅜	22¼	Ludlum Steel ¼g.	594	37⅜	33¼	37	•3⅜
		M					
43	33	MacAnd & F 2a.	4	36	35	35¼	• ¾
134½	127½	MacAnd & F pf 6	†80	132½	132	132	• ¼
58⅜	27⅜	Mack Trucks 1a.	296	58⅜	53	58⅜	•5⅛
65¼	40¼	Macy R H 2a.	120	56	51⅞	55	•2⅜
15⅜	8⅜	††MadSqGar .20x.	12	14¼	14⅛	14⅛	•3-16
61	34½	Magma Cop 3e	10	58¼	57	58	•2
3	1½	Manati Sug	8	6¼	6¼	6¼	— ⅛
35½	7	Manati Sugr pf	†200	24⅜	21	24	— ⅜
7	2	Mandel Bros 1g	2	14⅞	14⅞	14⅞	— ⅜
57¼	32	Manh Ry gtd	†60	35	33	33	—3
23¼	12⅞	Manh Ry mod gtd.	28	15⅛	14¼	14⅛	—
29¼	17⅛	††Manh Shirt 1	242	29⅜	25	28⅜	—
5	1¾	Maracaibo Oil	142	6¼	5⅛	6¼	• ⅛
14¼	8½	Marine Mid .40a.	276	14⅛	12⅝	14	•1⅜
3	1⅛	Market St Ry	†80	2¾	2¾	2⅜	— ⅛
23	6	Mark St Ry pf	1	16½	16½	16½	—
43	18⅛	Mark St Ry pr pf.	†120	37⅛	36⅛	36⅛	• ⅛
56⅛	41	Marlin-Rock 2a	17	49¼	47	49¼	•2¼
25⅛	11	Marsh Field	107	22⅞	21½	21⅞	— ⅛
12	6½	††Martin-Parry	20	10¼	9¼	9¼	— ⅛
1		Martin-Parry rts wi.	60			⅛	—
74	44	Master Elec 1a.	23	74	73	73¾	— ¼
42⅜	27½	Math Alkali 1½	76	40⅝	39	39¾	— ⅛
166	153⅜	Math Alk pf 7	1	160	159	160	—3
70	43¼	†May Dept Strs 3a	18	62½	60½	60⅝	— ⅜
21⅛	12	Maytag ½g	1	16	15½	15½	—
111	103	do 1 pf 6	†10	110½	110½	110½	—
55	42⅜	do pf ww 3	4	43	42⅜	43	—
50½	43½	do pf xw 3	†10	45	42	43	—
37	26⅜	McCall 1.40	1	37	34½	34½	—
12	7¾	McCrory Strs	229	24½	22½	23⅜	—
104	92	do pf 6	5	104	102	104	•3⅛
46	40⅜	McGraw Elec 2a	8	43¾	42	43	—
16	3	McGraw Hill 1g	11	15⅜	15	15⅜	• ⅛
28½	16	McIlwaine Porc 2a	65	40⅝	39⅜	39⅝	—
118½	83½	McKeesport T 1g	28	89¾	82⅜	89¾	•6¼
14¾	8⅜	McKess & Rob	222	14⅜	13½	13⅝	• ⅛
49¼	37¾	do pf 3	10	47¼	45½	46¾	• ⅛
11⅜	7⅛	McLellan Strs	59	18⅛	17⅜	18	— ⅜
112¾	97⅜	do pf 6	†50	108¼	108¼	108½	—
33⅜	12¾	Mead Corp	56	31⅜	30⅜	30⅝	— ⅛
122	95	††do pf 6	†130	100	99¼	100	•2½
55	35¼	Melville Shoe 5..	15	50¾	49⅝	50¼	— ⅜
9	4	Mengel	443	16¾	14⅜	15⅝	— ⅜
47	50	do pf	†360	147	135	146⅛	•12⅜
147	117¼	do pf ctf	†830	147	135	143¾	•9⅜
45	31½	Mer & Mr Tr 1.60a	5	112⅜	110⅜	111½	—1⅜
40	25⅛	Mesta Mach ⅝g.	137	68¼	66	67¾	•2¼
26	5⅜	Miami Cop	538	25½	23⅜	23⅞	— ⅜
22⅜	17¼	Mid Con Pet 1.15e	91	32¼	30⅝	31½	— ⅛
26⅜	21⅝	Midland Ste 2a..	10	25⅜	24¾	25⅛	— ⅛
11½	10	do 1 pf 8..	5	120	118⅜	119	• ¼
112	65	Minn Honey 2	15	109½	108½	109½	•1
122	114¾	do pf 8 4..	10	121	120	120	—
15⅜	6½	Minn Mol Imp	21	13¾	13¾	14⅛	—
95⅛	57	do pf	6	92	91	92	•1
2⅜	1⅜	Minn St P & SSM	8	2½	2	2⅛	• ⅛
6½	2¾	do L E	†120	5¼	5¼	5¼	—
29⅜	16¾	Mission Corp .45e	29	28½	27⅜	28¼	• ¼
9⅝	5⅛	Mo Kan T 1	200	8⅛	7⅞	8	—
23¾	14½	do pf	30	25⅜	24⅝	24⅝	•2¼
4	2	Mo Pac	30	3½	3¼	3¼	—
9	3⅜	do pf	63	8¾	8	8⅛	• ⅛
40⅜	19⅞	Mohawk Cpt 1.20a	25	39½	38⅛	38½	— ⅛
100⅛	79	Monsanto Ch 4a	26	93¼	91¾	93¾	• ⅝
68	35⅜	Montgom Ward 2a	475	62⅜	58¾	62	•3⅜
71	60½	Morris & Es 3⅞g	2	66½	66	66½	• ¼
2¼	⅜	Mother Lode ¼e	499	2	1⅝	1⅝	—
43⅛	28⅜	Motor Prod 3a	30	33½	31¾	31¾	—
27	15¼	Motor Whl 1.60	240	26	23¾	26	•2¼
39⅜	11¼	Mullins Mfg B ½e	36	36⅜	34¾	34⅝	—1¼
101⅜	70	††Mullins pf 7	130	96¼	93½	94	—1¼
36⅜	21	Munsingwear ¾g	33	36½	33⅜	35⅝	— ⅛
74¼	39	Murphy Oil 2a	73	73	73	73	—2
108⅛	102½	Murphy pf 5	†40	108	107⅝	108	—
52⅛	24	Murray Corp ½e.	311	20¾	19¾	20¼	• ⅛
62¼	43	Myers & Bro 3	12	62	60	62	•2¼
		N					
24⅝	17⅜	Nash-Kely 1	477	23½	22⅝	22⅝	—
47½	20½	Nash Ch & St L..	†220	43½	41	41	—
23¼	12½	Nat Acme ⅜e	73	23¼	21¾	22	—
18¾	9½	Nat Aviation 1e	13	16⅛	15⅝	16½	—
38⅜	28¾	Nat Biscuit 1.60	144	31⅝	31	31	—
37¾	30⅜	NatBond&Inv 1.44a	11	32	31	31	—
107⅛	99½	NatB&Inv pfww5..	1	102	102	102	—
34⅜	21⅜	Nat Cash R ⅛g	69	36¾	35⅝	36	—
28¼	21	Nat Dairy 1.20..	368	26⅛	24⅜	24½	—
112¾	107¾	Nat Dai P pf A 7	†340	112	110	110	—
112	107	Nat Dai P pf B 7	†180	108⅝	108½	108⅝	—
10¼	9	Nat Dept Strs pf.	†1430	9½	9	9¼	—
24¼	10	Nat Distill 2	141	23⅜	21⅝	23	—
33⅜	25⅝	Nat Distill 2 pf	133	28¼	27⅜	27⅝	—
37⅜	28	Nat Enam & Stpg 2	6	35¾	34	35¼	—
37⅞	26⅜	Nat Lead ½a	94	36¼	34¾	34⅞	—
171¼	135	Nat Lead pf A 7	2	169	168	168	—
150	137¾	Nat Lead pf B 6	1	147¼	146	146	—
61⅜	54	Nat M & Sti Cas 2e	45	59¾	57½	57½	—
14⅞	9¾	Nat P & Lt .60	200	13⅜	12¼	12¾	• ⅛
118	91	Nat Ry Mex 1st pf.	4	1¾	1¾	1¾	—
8	3	Nat Ry Mex 2d pf.	1	8	8	8	—
87¼	57¼	Natl Steel 2½g	164	87¼	82½	85½	•3½

Range for 1936-37 High.	Low.	Stocks and Annual Dividends in Dollars.	Sales in 100s.	High for Week.	Low for Week.	Close for Week.	Ch'ge. for Week.
75½	19⅝	Nat Supply	35	70½	69	70	• ⅝
133	74½	Nat Sup pf	2	126½	125½	125½	— ½
12¼	7⅜	Nat Tea .80	24	11	10½	10½	— ½
13½	10¼	Natomas .80a	9	12½	12⅜	12⅜	• ⅛
60	32	Neisner Bros 2	6	57¼	56	57¼	•1
64¼	11	Newberry J J 2.40	6	60	58	59⅜	•3¼
110	104½	Newberry 5 pf 5	†90	109	109	109	—
43	10¼	New Orl T & Mex	†80	25¼	24⅜	25¼	— ⅜
41⅜	9	Newport Ind .60e	370	40⅜	38¼	39⅜	— ⅛
98½	32½	N Y Air Br ⅛g	31	98½	91½	93⅜	•2¼
49⅜	22¾	N Y Central	1247	44⅞	43¼	44⅜	— ⅜
61½	17¾	N Y C & St L	50	59⅞	58	59	•1
100	36½	N Y C & St L pf	46	99½	94⅝	97½	•3
15	3⅛	N Y Dock	1	5¼	5¼	5¼	• ⅛
29¼	10¼	N Y Dock pf	†870	11¼	10⅜	11½	• ⅜
150	119	N Y & Harlem 5	†10	130½	130½	130½	— ½
3	2¼	N Y Investors	26	1⅝	1⅝	1⅝	— ⅛
99¼	90	††N Y L & W 5	†70	97	97	97	—1¼
6⅞	3	N Y N H & H	211	6⅜	6	6⅜	— ⅛
19⅜	7⅜	do pf	152	19½	17⅝	19¼	•1½
7½	4	N Y Ont & W	38	5⅞	5½	5⅞	— ⅛
5⅜	2½	N Y Shipbld	7	3¼	3	3¼	— ⅛
15⅝	9½	N Y Shipbld pf	49	14¼	13½	13⅞	— ⅛
99	57	do pf	†50	72¼	72	72	—1½
110	93½	N Y Steam $7 pfE	†90	110	109	109	—
104	83	do $6 pfG	†10	100	100	100	—
310½	210	Norfolk & W 2½s	3	270	265	265	—
115	105	do pf 4	†40	109	109	109	—1
3¼	1⅛	Norfolk Sou	16	2¾	2½	2½	— ⅛
17⅜	6¾	North Am Aviat	596	17⅛	16	16	— ⅛
35½	23½	North Am 1a	†79	32	30	31¾	— ⅛
59	52¾	do pf 3	2	56½	56½	56½	— ⅛
106½	98	††N Am Ed pf 6	2	103⅜	103	103	—
36⅜	23⅜	Northern Pac	869	32⅞	29½	32½	•2⅜
57	50	Northwest Tel 3	†10	59	53	53	— ½
5⅞	2	Norwalk T & R	104	5¼	4⅝	5	— ⅛
40	19	do pf	†50	37¼	36	37	•2
		O					
19¼	12½	Ohio Oil .60e	287	19	18¼	18⅝	—
62⅜	24½	Oliver Farm	72	62⅜	60	60½	—
25⅜	17	Omnibus	178	24⅝	23½	24¼	—
115½	107	Omnibus pf 6	1	114	114	114	•3⅛
19⅝	8	Oppenheim Coll	14	16⅛	15⅜	16	— ⅛
45¼	24¼	Otis Elev .60	40	42⅜	41½	42	— ⅛
137⅜	123	Otis Elev pf 6	140	140	140	140	•2⅜
21⅜	12½	Otis Steel	1169	21⅜	18¾	21⅜	•2⅜
90¼	75	Otis Steel 1 pf 5½	51	90¼	85	89⅜	•7⅜
125½	70	Otis Steel pr pf	5	125½	125	125½	•6⅜
28	26¾	OutbrdM&M Co.30g	4	27	26¾	27	—
75	47	††Outlet 3a	†30	75	75	75	•1½
171⅜	128	Owens Ill Gl 1½g	13	171¾	169⅜	171	•6
		P					
23	13	Pac Am Fish 1a	128	21¾	20⅜	22¼	•1¼
15⅜	3½	Pac Coast	†1650	15	13	14	•1¼
36⅛	8¼	Pac Cst 1 pf	†1850	36½	31½	34⅜	•4¾
29⅜	4¼	Pac Coast 2d pf	†1150	24	22¾	23½	•4¼
39⅜	30	Pac FCor Cal1.80a	13	32	31½	32	•1½
41	30⅜	Pac G & El 2	98	39	38	38⅝	—
58¾	44¾	Pac Lig 3	85	48⅛	46	47	—1¾
47¼	14¼	Pac Mail 1e	225	15⅝	14⅝	15	—
153	118	Pac T & T 7c	†240	147½	147	147	—1¼
152	140	Pac T & T pf 6	†10	147	147	147	—
28	11¾	Pac W Oil .65e	88	16	15⅜	16	— ⅛
13⅜	6⅞	Packard Mot .45e	489	11⅜	11¼	11½	— ⅛
12¼	6⅜	Pan Am Air .60e	4	10⅜	10	10⅜	— ⅛
4½	1⅝	Panhand P & R	64	3⅞	3⅜	3	—
88¼	18½	Panhandle pf	†1470	74	60	66	—4
97⅛	67	Paraffine 2a	14	88	86	88	—3
42⅜	7⅛	Param Pict	1427	8⅝	7⅛	7⅝	— ⅛
200⅛	59	Param Pict 1 pf 6	54	193¼	180⅛	182½	—7¾
26⅝	8½	Param Pict 2 pf	151	25	23	23¾	—
37⅛	17⅛	Park & Til 2	1	32	32	32	•1¼
5⅝	2¾	Park Utah	767	3¼	4⅜	5	— ¼
50⅝	40⅝	Parke Davis .60g.	29	45⅜	42½	42⅝	—
32½	23	††ParkRust-Pr 1½a	25	29	27½	28	—
10	4⅛	Parmelee Trans	59	7½	7	7¼	—
11⅞	6⅝	Pathe Film	203	10¼	8⅜	9	—
17½	11¼	Patino Min .60e	237	16¼	15½	15⅝	•1¼
19⅛	1⅛	Peerless Corp	206	5⅞	5⅛	5⅜	— ¼
73	60	Penick & Ford 3	4	61¾	61	61	—
112½	69	Penney J C 1g	58	101½	98½	101¼	•2¼
6⅞	3¼	Penn C & E	119	5⅞	5⅜	5⅝	—
26⅜	13⅜	Penn-Dix Cem	162	15⅝	10⅜	11	—
76⅛	28⅜	Penn-Dix pf A	4	74	72	73	•1
29¾	17	PennGlRand ctf ½e	166	29¾	25¼	28½	•3½
45	28¼	Penn RR 2e	165	43¼	42¼	43⅛	—
59¼	25	Peoples Drug 3a	1	44	44	44	•3
15⅛	38	Peoples G L & C	82	64½	61½	62½	—
9	4	Peoria & East	9	8¾	8¾	8¾	—
46½	25¼	Pere Marq	12	41¼	38	41¼	•3¼
11⅞	6¼	do pr pf	3	8	8	8	—
49⅜	35	Pet Milk 2a	880	16	15⅜	16	—
20⅜	13	Petro Corp .90e	85	20¼	19¼	20¼	—
19⅛	10⅛	Preiffer Brew 1.20	56	12½	12¼	12⅜	—
57⅜	25⅝	Phelps Dodge .35g	194	57⅜	54¼	56¼	•2¼
54⅝	45½	Phila Co 6 pc pf 3	54	54¼	53¾	54¼	—
24⅜	14⅜	Phila Co Pr 3	†650	7¼	6½	7⅜	— ⅛
16⅞	8⅛	do pf	†1150	13¾	12	13¼	•1¼
3⅝	1⅛	Phila R C & I	78	2⅝	2⅜	2⅜	—
101⅝	66	Philip Morris 3	33	73	71	73	•1
20	7⅛	Phillips Jones	2	18½	18½	18½	—
88	68	do pf 7	†20	82	82	82	—4¼
57⅛	38¼	Phillips Pet 2	157	57⅛	55⅝	56⅜	•1¼
84	66	Phoen Hos pf 3½	†10	66	66	66	—4
19⅜	9	Pierce Arrow	†19	18½	17⅜	17⅞	—
3⅜	1⅛	Pierce Pet	148	3⅜	3⅛	3⅛	—
37¼	27⅜	††Pills Flour 1.60	5	31½	31¼	31⅜	•1¼
41¼	21	Pitt & W Va	†1210	37	35	35¾	•2⅛
18¾	7¼	Pitt Coal	5	15½	15	15⅛	—
77	35½	Pitt Coal pf	3	69	66	66	—5
190	176	Pitt Ft W & C 7	†50	184	182	184	—3½
18¾	7¼	PittScr&B .52½e	182	18½	17⅞	18⅜	—
33	23½	Pitt Stl	†890	112	110	111½	•2
112	89	Pitt Stl pf	3	3	2⅞	3	—
4⅜	1¼	Pitt T Coal	†60	22	20½	21½	—3½
30½	14	Pitt T Coal pf	365	24	23¼	24	—
9½	2⅜	Pitt United	†140	13¼	13	13¼	—
17⅜	5⅝	Pitt United pf	3	2⅜	2⅛	2⅛	—
3¾	1⅜	Pittston Co	104	26⅞	25	25⅞	—
27¾	11⅞	Plymouth Oil .90e	1	21	19	19	—
26⅞	19	Pond Crk Poc 2	9	21	20	21	—
33½	12	Poor & Co B	13	31	30	31	—
11⅜	4	Porto R-Am T A	13	10¼	9¾	9¾	—
3⅛	1⅛	Porto R-Am T B	7	3⅛	3	3	—
15½	6¾	Postal T & C pf	71	14⅜	13½	14	• ⅛
31⅜	17½	Pressed Stl Car	403	31⅜	29¾	30¼	• ⅛
31	17	PressStlCar 1pf ¼	10	31	29	30¼	•1¼
66	57⅛	PressStlCar2 pf 2½	45	86	77	83½	•7¼
65½	40¼	Procter&Gam 2a	73	63	61½	62¼	— ⅛
122½	115¾	Procter & Gam pf 5	†10	117	117	117	—
52⅜	39	PubSvc N J 2.60	66	51⅜	49⅝	49⅝	—1⅛
130	24¼	Pullman Inc 2	2	124¼	123½	123½	—
113	103⅛	P S N J $5 pf 5	4	112¼	111	111	—1
72⅛	36⅞	Pullman 1½	74	71	69	69⅞	— ⅝
24⅜	16	Pure Oil	541	23⅞	22⅜	23⅛	—
118	91¼	PurOil 6 pc pf 6	5	105¼	105	105	—1½
133⅛	103	Pure Oil pf 8	†230	112⅜	110⅝	112	• ⅛
22¾	9⅝	††Purity Bak .15g	128	22	20¼	20¼	• ⅛
		Q					
19¼	16⅛	Quaker Sta Oil .80	6	18⅝	17⅝	17⅝	—
		R					
14½	9⅝	Radio	1484	12¼	11¾	11¾	• ⅛
80	63½	Radio cv pf 3½	24	78¾	77	77¾	• ⅜
10⅝	5	Radio Keith Orp	374	9½	8½	8½	—
20	11	R R Sec Ill Cstk	†1270	19¼	17½	18	— ⅜
38⅝	28⅞	Raybest Man 1½a	19	36	35¼	35½	• ½

Range for 1936-37 High.	Low.	Stocks and Annual Dividends in Dollars.	Sales in 100s.	High for Week.	Low for Week.	Close for Week.	Ch'ge. for Week.
50¾	35½	Reading Co 2	6	44	42¾	44	—
50	39	Read 1 pf 2	3	49	48	48	—3
47	37	Read 2d pf 2	2	43½	43	43	— ¾
16⅜	9⅜	Real Silk	9	12	11⅜	11⅜	—
4¾	1⅝	Reis & Co	5	3¼	3¼	3¼	—
24⅛	12⅛	Reliable Stre ⅛e	36	22⅜	21¼	21½	— ⅛
27½	17⅛	Rem Rand .60a	199	27	26	26⅞	• ⅜
94⅛	80⅛	Rem R pf ww 4½	7	91½	88⅛	91½	• ⅜
9	4⅛	Rep Mot	2116	9	7⅜	8⅛	• ⅛
37	16⅝	Repub Stl	1467	37	35¼	36⅝	•1⅜
128	77	do cv pf	7	118⅛	115⅜	116	—2
108	78¼	do pf A 6	11	108	106	106½	—1½
39⅞	10	Revere C & Br	32	38⅜	37	37¾	— ⅛
19⅛	24¼	Rio A Jan	3	75¾	74	74	—
138	90	do pf	†10	132	132	132	•1
98	92	do 5½ pf 5½	†10	94	94	94	— ⅜
34	22½	††Reynolds Met 1	34	28⅛	27⅝	27⅝	— ⅜
117	105	do pf 5½	1	109¼	109¼	109¼	— ⅜
36¼	25	Reynolds Sp 1a	26	31⅝	30¾	31⅜	— ⅛
155	58¼	Rey Tob B 3	155	58¼	55⅛	55⅝	— ¼
35	19½	Ritter Dent .8e	9	30	28	28	—1½
79½	24¼	Roan A C 1.12a	7	78¾	78½	78¾	—1
130	74¾	Ruberoid 1a	2	130	130	130	•5
10½	5⅜	Rutland pf	9	8¼	7¾	8¼	—
		S					
49⅝	27	Safeway Strs 2a	34	44	42¾	44	•1⅜
114½	110¼	do 7 pc pf 7	†110	112¼	112	112¼	—
114	108	do 6 pc pf 6	†110	110¼	110¼	110½	—
100	96	do 5 pc pf	†220	100½	99¼	100¼	•1
51½	22	St Joe Lead 1a	163	51¼	48¾	51½	• ⅛
4	1½	St L-San F pf	72	4	3¾	4	—
9½	2⅜	St L-San F pf	239	9¼	7¾	8⅞	•1
16⅜	7⅜	St L Southw	†940	16⅜	14	16¼	•2
22	11	Savage Arms 1e	113	22	19¾	21	•1½
55⅞	37⅝	Schenley Distill 3a	89	44½	43	43½	— ⅝
101⅝	93	Schenley Dist pf 5½	4	97⅞	97½	97⅞	— ⅛
4¼	1⅜	Schulte Ret	281	3¼	2⅜	3	—
23⅛	7⅜	Schulte Ret pf	49	23⅜	20¾	21	•1
45¼	38	Scott Paper 1	†410	40⅜	40	40	•

Union-May-Stern Stages a Great Sale Sensation!

52 Living Room Suites . . . Values To $250

ALL SAMPLES—ONE OF A KIND! NO TWO SUITES ALIKE! AMAZING ASSORTMENT OF STYLES—OF COVERS! NO EXCHANGES AT THIS LOW SALE PRICE! SAVINGS REACH A NEW HIGH!

88

Sale Starts Monday at 10 A.M Sharp

$5 CASH* 12 MONTHS TO PAY!

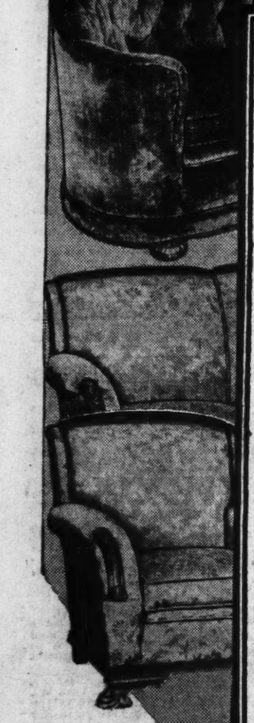

Here's a Partial List of the Values Included in This Sale

1	Reg. $250	Wine Colored Frieze English Suite	$88
1	Reg. $149	Modern Super-Sagless Ratine Suite	$88
1	Reg. $149	Brown Tapestry Suite With Carved Rails	$88
1	Reg. $149	Rust Frieze Suite With Carved Frames	$88
1	Reg. $139	Green Brocatelle Suite With Carved Solid Mahogany Frames	$88
1	Reg. $139	Period Suite, Gold Chair, Blue Sofa	$88
1	Reg. $225	Green and Rust Damask Suite, Carved Solid Mahogany Frames	$88
1	Reg. $169	Green and Rust Tapestry Suite	$88
1	Reg. $160	Spring Back and Seat Brown Tapestry Suite	$88
1	Reg. $250	Gothic Oak and Wine Frieze Suite	$88
1	Reg. $149	Brown Grand Rapids Welt Cord Suite	$88
1	Reg. $139	Blue and Beige Corded Mohair Suite	$88
1	Reg. $149	Green Frieze Suite With Carved Frames	$88
1	Reg. $169	Moderne Brown Mohair and Striped Tapestry Suite	$88
1	Reg. $225	Tudor Carved Oak Green Frieze Suite	$88
1	Reg. $169	Brown Mohair Suite With Piped Back	$88
1	Reg. $129	Grand Rapids Kant-Sag Brown Frieze Lawson Suite	$88
1	Reg. $139	Rust Frieze Lawson Suite	$88
1	Reg. $189	Dubonnet Frieze Charles O'London Suite	$88
1	Reg. $189	Brown Kinkimo Lawson Suite	$88
1	Reg. $129	Red Antique Mohair Suite, Walnut Frames	$88
1	Reg. $119	Red Antique Mohair Charles O'London Suite	$88
1	Reg. $149	Moderne Green and Tan Suite	$88
1	Reg. $149	Red Antique Velvet English Sofa, Only	$88
1	Reg. $129	Hair and Down Filled Damask Sofa, Only	$88
1	Reg. $135	Green and Tan English Sofa, Only	$88
2	Reg. $129	Green and Brown Neo-Classic Sofas	$88
1	Reg. $225	Figured Green Frieze Suite With Richly Carved Frames	$88
1	Reg. $150	Brown and Egg Shell Tuxedo Suite With Leather Binding	$88
1	Reg. $134	Moderne Wine Colored Crushed Mohair Suite	$88
1	Reg. $149	Green Tapestry Bed-Davenport Suite	$88
1	Reg. $129	Green Tapestry Bed-Davenport Suite	$88
1	Reg. $149	Green Frieze Bed-Davenport Suite, Carved Frames	$88
1	Reg. $129	Rust Frieze Bed-Davenport Suite	$88

On Sale at Main Store Only

•

Open Every Evening Until 9

With the most smashing sale in our history, Union-May-Stern again demonstrates its leadership in the furniture field! Starting tomorrow at 10 A. M. sharp, 52 lucky families will snap up unbelievable bargains in fine living room suites! All samples, one of a kind... no two alike! Beautiful Neo-Classic, 18th Century, Modern, Conventional, French, Spanish, English, etc.! Rich Rayon Tapestries, Crushed Mohairs, Friezes, Ratines! Bona fide values up to $250... at one amazingly low price that permits no exchanges... $88! Select early at this give-away price . . . only 52 of these spectacular buys... and they'll go in a hurry!

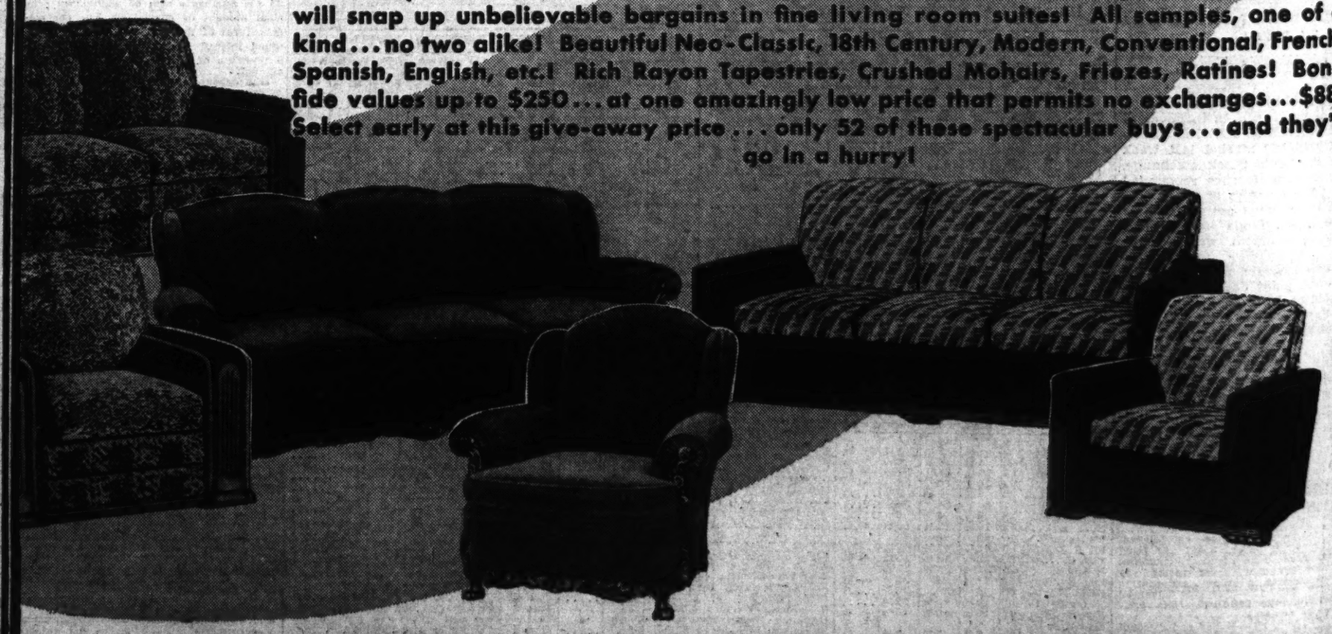

UNION-MAY-STERN

*Small carrying charge. MAIN STORE ONLY . . . OLIVE AT TWELFTH

SPORTS SECTION
ST. LOUIS POST-DISPATCH

PART TWO. ST. LOUIS, SUNDAY MORNING, FEBRUARY 14, 1937. PAGES 1—6B

CARDINALS AGAIN TO LACK RESERVES IN 1937, ROSTER SHOWS

HEMSLEY STILL UNSIGNED AFTER 3-HOUR TALK WITH DEWITT

Rollie Hemsley, Browns' catcher, and General Manager Bill De Witt of the club conferred for three hours late yesterday and parted without reaching an agreement on salary for the backstop for 1937.

Declining to disclose the difference that separates the player and the office on the matter of pay, both Hemsley and De Witt refused also to state the amount offered by the club.

Following the conference, Hemsley said he would depart this morning for his farm home at Dixon, Mo. His only comment on the meeting with De Witt was that he was "not satisfied" with the club's offer.

It was generally known that Hemsley received $10,000 for his services in 1936 and there have been indications during the winter that the club, now under new ownership, would ask the receiver to take a substantial reduction. On the other hand, friends of Hemsley have said he would ask for more money than he received last year.

Outfielder Beau Bell has failed to return the contract sent to him by the Browns. He and Hemsley are expected to be the only players who will give the club any difficulty over salary matters for the coming season.

Snyder Victor in Pocket Billiards

By the Associated Press.

NEW YORK, Feb. 13. — Ted Snyder of Brooklyn marked up his second victory in the national amateur pocket billiards championship when he defeated Charles Oliva of Chicago 125 to 36 in an 18-inning game tonight.

Herbert Courtney of New York, the state champion, defeated J. Howard Shoemaker, former national champion from Douglaston, L. I., 125 to 113 in the second game tonight. The match lasted 35 innings with Shoemaker putting together the best run of 28 in the twenty-ninth inning. Courtney's best run was 14.

Leading players will resume action tomorrow night when Courtney plays Edward C. Rogers of Glen Cove, L. I. Rogers, with four victories and one defeat, is tied for second place with Arthur Canfield of Syracuse. Lewis Brooks of Philadelphia leads with four victories and no losses. Snyder meets James Parks of Detroit in tomorrow's other match.

DICK NEAL WINS TWO RACES IN FLORIDA OUTBOARD REGATTA

By the Associated Press.

NEW SMYRNA, Fla., Feb. 13. — Dick Neal of Kansas City, guided his bucking outboard motorboat to victory in two events today and won principal honors in the first program of the annual New Smyrna regatta.

Never out of the money in the Class B and C races, Neal had a high speed of 48.1 miles an hour in outdistancing the field in the final heat of the Class C trials.

Although he won only the first heat, Thom Cooper of Kansas City, piled up enough points to take the Class A prize. Mulford Scull, of Ventnor City, N. J., captured both final heats, but Cooper was second both times.

HERMAN SIGNS 1937 CONTRACT WITH CUBS

By the Associated Press.

CHICAGO, Feb. 13.—The signed contract of Billy Herman, star second baseman, was received today by the Chicago Cubs. There was no announcement of his 1937 salary.

Herman's signing leaves eight Cubs still outside the fold. The club has not heard from Ken O'Dea, young catcher, and unsigned contracts have been returned by Joe Marty, Bill Jurges, Tuck Stainback, Tex Carleton, Curt Davis, Frank Demaree and Augie Galan.

GOMEZ VISITS YANKEE OFFICE, TALKS TERMS

By the Associated Press.

NEW YORK, Feb. 13. — Vernon (Lefty) Gomez arrived from Bermuda today and immediately stopped in at the New York Yankees' offices to register his official "kick" about the "bat-boy salary" he has been offered for his erratic southpawing in 1937.

He conferred with Business Manager Ed Barrow and, although no agreement was reached, the report was that progress was made. A new meeting was arranged for Monday.

Gomez, once the top performer of the Yankee hurling staff, had such an unimpressive season last year, that the salary offered him for the coming campaign was slashed to $7500 from the $20,000 he received in 1936.

3 World Records Set At Boston Meet; Varoff Defeats Japanese Star

By the Associated Press.

BOSTON, Feb. 13.—George Varoff of Oregon, added the world's indoor pole vault record to his outdoor mark tonight when he cleared 14 feet, 4⅞ inches in his second try before a packed crowd of 14,000 at the forty-eighth Boston A. A. meet at the Boston Garden. The previous record of 14-4 was set by Keith Brown, former Yale star, in 1934.

Don Lash of Indiana turned in the meet's third world record when he raced the two miles in eight minutes 58 seconds flat, four-tenths of a second under the mark set by Paavo Nurmi 12 years ago, and defeated his closest rival, Norman Bright of San Francisco, by at least 100 yards.

Wayne Rideout of North Texas Teachers' College was third in the nine-man field. Lash took the lead on the third lap and was never challenged on any of the remaining 19.

The first world record to crash in the meet came when Sam Allen of Bristow, Ok., won his 45 yards hurdles heat in 5.7 seconds, one-tenth of a second under the record set by Monty Wells in 1927 and probably equalled a hundred times since.

Allen, however, was nosed out in the final by Johnny Donovan, Dartmouth's intercollegiate champion, who broke the tape in 5.8 seconds, equalling the old record.

After Varoff vaulted to his new record, the height was remeasured and an eighth of an inch was allowed for the sag of the bar, making the record figures 14 feet, 4⅞ inches.

Earle Meadows, the Olympic champion, was well over the bar at 14-4⅞ but his elbow knocked it off as he descended on his third try and he was forced to share second place in the pole vault with Sueo Oye, one of the two Japanese runners-up at Berlin. Oye later was awarded second place.

Jim Herbert, New York University Negro freshman, who represented the New York Curb Exchange, gained his third major victory in as many weeks when he led Charlie Beethan of Ohio State to the tape in the Hollis "600" by two yards in 1 minute 13.4 seconds.

Glenn Cunningham, America's premier miler, raced under wraps, finishing in 4:12.3, while gaining a 10-yards victory over Gene Venzke of the New York A. C. in the three-man Hunter mile. Arthur Clarke of Toronto, the Canadian champion, trailed Venzke by three-quarters of a lap.

The huge crowd sat in silence as the three stars made their 11 turns. Cunningham was rewarded with mild applause when he broke the tape. Venzke, never two yards away from Cunningham, was clocked in 1:03.6 for the quarter.

Continued on Page 2, Column 4.

WINNER OF ENGLISH TABLE TENNIS TITLE

Miss Ruth Hughes Aarons of New York City who won the women's singles table tennis championship yesterday at London, England.

RUTH AARONS WINS ENGLISH TABLE TENNIS TOURNEY TITLE

By the Associated Press.

LONDON, Feb. 13.—Three championships were taken by United States players today, as the English table tennis tournament ended.

Ruth Hughes Aarons of New York, won the women's singles and teamed with Bud Blattner of St. Louis, to take the mixed doubles. The New York combination of Sol Schiff and Abe Berenbaum won in men's doubles.

Miss Aarons and Blattner took the mixed doubles title by defeat-

Continued on Page 2, Column 2

CRAY'S COLUMN

Our Tank Boxing Shows.

DAY by day diving is becoming a bigger and bigger feature of professional boxing. Because fans demand knockouts and certain heavyweight hopes are unable to provide them, the diver has become the answer to the manager's prayer.

The airing given this phase of boxing "build ups" in New Orleans is by no means the first hint that has leaked out as to the nature of certain fighters' knockout records.

Long before the Torrance case developed we had the Carnera series in which Primo pushed over setup after setup until he had a record of more than 20 knockouts in one season.

Subsequently it developed that Primo did not even own a knockout punch—and this in spite of his kayo of Jack Sharkey for the title.

• • •

Build-Up Is Easy.

FOR quite reasonable sums fighters can be found with ability to "make a fight look good even while going into the tank before a heavyweight oaf who is being built up.

The practice has grown to such an extent that if a manager of a "hope" is accused of this practice he may even defend it on the ground that he wants to develop confidence and ring poise in his man, before sending him into a real encounter.

In the meantime the public is paying its good money under the impression that it is seeing a prospective champion in a real fight!

Suspicion engendered by the Carnera, Torrance and other build-up instances, may cause widespread distrust of all fighters with long knockout records in the future. And that would be unfair to boxers with 18-K knockout records.

• • •

Greedy Managers Cause It.

GREEDY managers, rather than crooked fighters, are responsible for the present situation. In many cases, as in both the Torrance and Carnera instances, the fighters probably were unaware of the manipulation of opponents.

Since the idea was to build up confidance in inexperienced fighters, these very naturally must not know that their opponents were taking "dives."

Carnera's manager, Leon See, exposed the details of the build-up of Primo. It was a sorry tale and involved some rather famous ring names. But it also showed

Continued on Page 2, Column 5.

The Fight Has Just Begun—And Not in the Ring

—Associated Press Wirephoto.

Here are three of the central figures in the Louisiana boxing scramble. At left is Boxer "Jack Willis," real name Jack Phillips of Brooklyn, who failed to appear to fight Jack Torrance at Baton Rouge last Wednesday night. In center is Torrance's manager, Herbert Brodie, talking to the ex-collegian prior to giving his testimony yesterday before the State Boxing Commission. Phillips and Brodie, along with Mushy Jackson, who furnished the opponent for Torrance in the former L. S. U. shotputter's first professional bout, were fined $300 each and suspended. Torrance was exonerated.

MISSOURI WINS FROM BILLIKENS BY 41-27 COUNT

By a Special Correspondent of the Post-Dispatch.

COLUMBIA, Mo., Feb. 13.—St. Louis University rallied at the start of the second half here tonight to pull up within one point of Missouri, but that constituted the one and only Billiken threat in a game which found the Tigers on top all the way and at the finish, 41 to 27.

The Missourians, with scoring plays working smoothly for the first time this season, ran their advantage to 12 to 1 in the first nine minutes of play before Frank Keaney, Bill co-captain and forward, broke the scoring ice for the St. Louisans by tossing in a rebound.

Martin Rossini, over-sized guard, was the driving force which kept the St. Louisans in the running all the way. Rossini's work stood out in many ways for his aggressive rebound gathering, pivot ball handling under the hoop and his accurate basket eye.

It was Rossini who, almost singlehanded, gave Missouri a battle in the second half. In that period he collected 10 points of the 16 the Billikens scored. His last half scoring spree and a free toss he made in the first half gave him a total of 11 points for individual game scoring honors.

Missouri's basketball crowds, famous—perhaps infamous would be the better word—for their booing, added a new wrinkle tonight. They not only booed, but also hissed decisions they didn't like.

A crowd of 3600 saw the game which was Missouri's second victory over the Bills this season. Earlier at St. Louis, Missouri won, 31 to 26.

The St. Louisans featured, for the most part, a pell-mell style of fast break, while the Tigers stuck mostly to set plays, with fast breaks coming only occasionally.

The box score:

MISSOURI 41	FG.	FT.	F.	ST. LOUIS U. 27	FG.	FT.	F.
Strom f	2	1	3	Bohn f	3	1	2
Kelrsey f	2	0	1	Keaney f	2	0	0
Carroll f	0	0	0	Du'en'fer g	0	0	1
Brown c	4	1	0	Macheca c	0	2	3
Brookfield c	4	2	3	Gorman c	0	0	1
Beer g	3	2	1	Mudd g	1	0	3
Bredehoft g	0	1	2	Rossini g	4	3	3
Van Hooser g	1	0	1	Fleming f	0	0	0
				Meinas g	0	0	0
				Hanttnar f	0	1	0
Totals	17	7	11	Totals	10	7	13

Score at half—Missouri 15, St. Louis University 11.

Missed free throws—Kelrsey 2, Carroll, Brown, Brookwield, Beer 2, Bredehoeft, Keaney, Macheca 2, Mudd, Rossini 2.

Referee—Wulf, Kansas. Umpire—Peters, Wisconsin.

DIMAGGIO AND THE YANKS NEAR ACCORD

By the Associated Press.

SAN FRANCISCO, Feb. 13. — Joe DiMaggio, New York Yankee holdout, said today he had received a compromise offer substantially exceeding the first contract sent him.

"We haven't got together yet but things look favorable," said the young Californian. "I think everything will be straightened out next week."

Torrance's Manager, Opponent and Another Fined and Suspended

By the Associated Press.

NEW ORLEANS, Feb. 13.—The Louisiana Boxing Commission today suspended three men and fined them $300 each, following an investigation of an alleged conspiracy to "throw" a scheduled fight between Jack Torrance and Jack Willis.

Torrance, former Louisiana State athlete and holder of the world record for the shot put, was exonerated of all blame by the commission.

The investigation grew out of the disappearance of Torrance's opponent shortly before they were to have fought last Wednesday night at Baton Rouge.

The men suspended were Herbert Brodie, manager of Torrence; Jack Phillips alias Jack Willis, who was to have opposed Torrance, and Mushky Jackson, who, it was testified before the Commission, furnished the opponent of Torrance in the former L. S. U. star's first professional bout.

The commission in their findings after an all day hearing declared that "this fiasco" carries "many reprehensible features."

Brodie and Willis were arrested by New Orleans detectives on request of Irwin F. Poche, secretary of the State Boxing Commission, and were held incommunicado until today's hearing on charges of conspiracy to violate the State boxing laws. Jackson had not been charged.

Told to Take "Dive," Willis Says.

Willis testified in today's hearing that he was sent to Louisiana from New York under promoter's plans for him to appear good, but "take a dive" early in the fight. He said he decided "not to go through with it" and disappeared just before the scheduled bout. The fight was called off.

Witnesses in their testimony linked the names of Mike Jacobs, New York fight promoter, and others with Torrance's venture in the professional fight ring.

Brodie, Torrance's manager, denied any knowledge of the "dive" plans for Willis, said he knew nothing about a reputed unsigned letter informing Willis to "dive" and told the commission that if Torrance made good in the prize fight ring he was to fight for Jacobs.

Jacobs Makes Statement.

Brodie said, however, that Jacobs did not have anything now to do with Torrance. In New York Jacobs, promoter for the 20th Century Sporting Club, insisted there was no basis for drawing his name into the investigation.

"I had no part in the arrangements and don't know a thing about it, beyond what I've read in the papers."

Torrance, on the witness stand, testified that he signed a 10-year contract with Brodie as his manager with a guarantee of $2500 a year and 66 2-3 per cent of gate receipts, but that he had received no money to date because Brodie had used the money for training expenses.

After voluminous testimony the

Continued on Page 3, Column 6.

BASKETBALL SCORES

Local.

Grinnell 45, Washington U. 29.
Missouri U. 41, St. Louis U. 27.
Normandy 24, Webster Groves 22.
Webster College, girls, 37, Pontbonne, girls, 18.
Granite City 38, Anna-Jonesboro 33.
The Principia 30, Pembroke 18.
Fine Street "Y" 30, Wilberforce 27.

EMPLOYED BOYS' LEAGUE.
Western Union 20, Comets 16.
Shamrocks 34, Thomas-Dunn Memorial 11.
Mustangs 23, Keystones 23.

BIG SIX.
Kansas 41, Iowa State 28.

BIG TEN.
Ohio State 48, Indiana 44.
University of Michigan 38, Michigan State 31.
Illinois 34, Chicago 26.

MISSOURI VALLEY.
Creighton 54, Tulsa 26.

ELSEWHERE.
Army 48, Providence College 34.
Penn State 32, Navy 31.
Penn 33, Cornell 29.
Wittenberg 51, Oberlin 35.
Simpson 30, Upper Iowa 23.
Heidelberg 43, Ashland 21.
Edinboro (Pa.) Teachers 37, Ohio College of Chiropody 30.
Marietta 48, Kent State 40.
University of Chattanooga 32, Alabama 29.
Georgia 29, Clemson 20.
Arkansas 36, Texas A. and M. 32.
Minnesota 37, Wisconsin 32.
Purdue 54, Iowa 29.
Northwestern 38, Bradley 31.
Carleton 36, Lawrence 23.
North Central College 35, Carroll (Wis.) College 33.
Morehead 46, Union College 40.
Transylvania 39, University of Louisville 28.
Georgetown 45, Syracuse 36.
Toledo 39, St. Xavier 25.
Marshall College 56, University of Cincinnati 53.
Western Reserve 50, Baldwin-Wallace 41.
Western (Mich.) State 40, Wayne U. 27.
Adrian College 50, Ferris Institute 46.
Central (Mich.) State 38, Michigan Normal 29.
Lawrence Tech 28, Battle Creek 15.
Valparaiso 40, St. Joseph's 33.
Augsburg (Minneapolis) 29, Concordia (Moorhead) 27.
Moorhead Teachers 38, Mankato Teachers 33.
North Dakota State 32, Jamestown (N. D.) College 29.
Western Union 33, Wartburg 40.
St. Thomas (St. Paul) 41, Gustavus Adolphus 30.
Hannibal-LaGrange 45, Moberly Junior College 33.
East Central (Ada, Ok.) 35, Phillips University (Enid) 28.
Central Teachers (Edmond) 39, Northwestern Teachers (Alva, Ok.) 26.
Arkansas 36, Texas Aggies 32.
Notre Dame 52, New York University 36.
St. Vincent 35, Indiana (Pa.) State Teachers 30.
Thiel 44, Allegheny 39.
Indiana Central 39, Hanover 34.
Carnegie Tech 26, West Virginia 24.
Rice 43, Texas Christian 36.
University of Detroit 43, John Carroll 28.
Western Kentucky 50, Berea 39.
Washington 38, Mt. St. Mary's 37.
Ohio University 44, University of Dayton 18.
Kenyon 51, Capital 33.
Asbury 51, Findlay 40.
Culver-Stockton 32, Central (Fayette, Mo.) 26.
Georgia Tech 40, Vanderbilt 3.
Wayne 35, York 31.
Dubuque 43, Parsons 36.
Duluth Teachers 41, St. Cloud Teachers 30.
Stevens Point Teachers 45, Oshkosh Teachers 35.
Yale 40, Dartmouth 37.
Washington and Jefferson 62, Wooster 48.
Kentucky Wesleyan 36, Centre 28.
Fordham 33, Holycross 32.
Fort Hays 50, Emporia Teachers 37.
Baker 40, Bethany 28.
Waynesburg 49, Fairmont 42.
Georgia Tech 40, Vanderbilt 30.

BEARS LOSE TO GRINNELL TEAM; SCORE IS 45-29

By the Associated Press.

GRINNELL, Ia., Feb. 13.—Grinnell downed a weary Washington University basketball team, 45 to 29, here tonight for the Bears' second Missouri Valley Conference defeat on successive nights by Iowa quintets.

Leading 8 to 1 after the first six minutes of play, the Pioneers kept the lead throughout the game.

Washington's only serious threat came near the close of the first half when the Bears, led by Uhlemeyer, scored six points in the last four minutes. Grinnell led at halftime 18 to 12.

The Pioneers ran the score to 24-12 early in the second half, the Bears seldom getting possession of the ball.

Luick, who scored eight field goals, was in the best shooting form of the season. Uhlemeyer, Bear forward, led the visitors with eight points.

The box score:

WASHINGTON (29).	FG.	FT.	F.	GRINNELL (45).	FG.	FT.	F.
Hafell f	2	1	1	Conwill f	4	1	0
Uhlemeyer f	4	0	1	Robinson f	0	0	1
Douglas f	0	0	0	Luick c	8	0	1
Perfecky c	2	3	0	Dean g	3	3	0
Beeler c	1	0	1	Fowler g	0	3	0
Oxment g	0	1	2	Berry g	2	1	3
Gerst g	1	0	1	Wallace g	1	0	2
Tomlinson g	1	2	1				
Gilles g	1	0	0	Totals	20	5	11
Totals	12	7	7				

Score at half: Grinnell 18, Washington 12. Missed free throws: Uhlemeyer 3, Tomlinson, Douglas, Perfecky, Hayward 2, Luick, Dean, Fowler.

Referee: Hasbrouck (Des Moines); umpire: Hedges (Dartmouth).

PUERTO RICAN WINS BOUT IN TWO PUNCHES

By the Associated Press.

NEW YORK, Feb. 13 — Pedro Montanez, Puerto Rican contender for a lightweight title shot, landed only two punches tonight to knock out Al Dunbar of Brooklyn in 1:51 of the first round of the windup bout at Rockland Palace.

After shifting away from Dunbar's opening rush, Montanez slowed his rival with a hard left hook to the body, and dropped him for the full count with a right cross to the jaw.

College Sports.

WRESTLING.
Penn State 24, Pittsburgh 6.
Navy 23, Pennsylvania 3.
Minnesota 17, Iowa State 11.
Kent State 34, Washington and Jefferson 6.
Franklin and Marshall 24, University of Chicago 6.

HOCKEY.
Toronto 5, Montreal 4.
Carleton 7, St. Olaf 2.
Princeton All Stars 7, Lafayette Marquis 2.
Williams College 2, Army 1 (overtime).
Maroons 6, Canadiens 1.
Harvard 6, Princeton 4.

WATER POLO.
New York Athletic Club 13, Navy 8.
Illinois 15, Purdue 2.

FENCING.
Navy 24, Pennsylvania 3.
Columbia 14, Army 13.
Chicago 13, Wisconsin 4.

BOXING.
Army 6, Stanford 2.
Princeton 7, Harvard 2.
Pennsylvania 4½, Yale 3½.

TRACK
Minnesota 54, Iowa State 50.
Indiana 77, Butler 0.
Ohio Wesleyan 54, Western State Teachers of Michigan 50.
Notre Dame 54, Marquette 41.

RIFLE.
Navy 1392, Massachusetts Institute of Technology 1334, Georgetown 1903.

PRINCIPIA DEFEATS PEMBROKE, 30 TO 18

By the Associated Press.

KANSAS CITY, Feb. 13.—Principia, St. Louis, defeated Pembroke Country Day, 30 to 18, in a basketball game here tonight. The Kansas City quintet trailed 9 to 13 at the half but failed to keep pace during the second period.

SECOND BASE BIG PROBLEM; FOUR KNOWN GOODBOXMEN

Catching Staff Without Men of Long Experience; Bordagaray, King and Scoffic Outfield Reserves

By J. Roy Stockton

Frankie Frisch's infield and outfield problems, which were very much alive as the Cardinals courageously staggered through the 1936 pennant race to finish in a second-place tie with the Cubs, are not eliminated by the 1937 Redbird roster, just off the press.

One of the great difficulties in 1936 was that there was no satisfactory substitute when Terry Moore, Joe Medwick or Pepper Martin was forced to the bench by injury. Lynn King, a fine defensive outfielder, was just a former Drake quarterback when he tried to do things with a baseball bat. The veteran Chick Fullis was summoned in a late emergency, but Chick wasn't entirely what was needed.

The 1937 roster shows three flychasers available to help Medwick, Terry Moore and Pepper Martin. They are Stanley Bordagaray, last year with the Brooklyn Dodgers; John Rizzo, who batted .307 for the 1936 Houston club of the Texas League, and Louis Scoffic, who batted .320 for Rochester, after having been given a trial with the Cardinals during the early part of the 1936 campaign.

Fog—And No Horn Blowers.

Anyone who reaches for horns because of the presence of Bordagaray, Rizzo and Scoffic is certainly a turn-around optimist and probably a seventh son of a seventh son of a cheer leader at Vassar.

Eight infielders are on the roster. They are Johnny Mize, Stuart Martin, Leo Durocher and Don Gutteridge, forming the prospective regular infield and four reserve candidates for jobs in the first line of defense. The reserve corps includes Manager Frisch, Walter Alston, rangy first and second baseman from Huntington, W. Va.; Jimmy Brown, Rochester shortstop of 1936 and Alfred Cucinello, Rochester second baseman.

Here are the blue notes in the infield score: Frisch scarcely can be expected to play more than a few games. Stuart Martin, convalescing after a three-weeks illness and facing the possibility of an appendix operation, is certain to miss part of the spring training period and it may be months before he regains weight and strength necessary to be considered a potential regular.

Eliminate Frisch and Stuart Martin from serious consideration and you have the pennant prospects of the Redbirds depending on an infield including Mize or Alston at first base, Alston or Brown at second, Durocher at short and Gutteridge at third.

Four and a Dozen Pitchers.

Sixteen pitchers and three catchers are listed on the reserve list of the Redbirds. The catchers, as has been told, are Brusie Ogrodowski, with one year of major league experience, and Arnold Owen and Paul Chervinko from the Columbus club of the American Association.

The pitchers may be divided into two groups. The first includes known qualities as follows: Dizzy Dean, Paul Dean, Jess Haines, Si Johnson, Mike Ryba, Lon Warneke and Jim Winford. The unproved members of the hurling department include Nathan Andrews and John Chambers from Sacramento; Morton Cooper and Bill McGee from Columbus; Ray Harrell and Bob Weiland from Rochester; Herbert Moore and Ira Smith from Houston, and Abe White, a 30-year-old pitcher without 1936 record, from Buford, Ga.

It is possible that Frisch may find some comfort in the fact that Don Padgett and Enos Slaughter from Columbus and Harold Epps, Houston, will be in camp as outfielders and may be transferred to the St. Louis reserve list if they flash major league ability.

There also will be a few infielders, pitchers and catchers in camp, in the same category. And judging from the unimpressive roster, Frisch may be looking for comfort early. Certainly it is no roster to start a civic celebration.

monstrates its
lucky families
ples, one of a
ntional, French,
Ratines! Bona
changes...$881
s... and they'll

TULSA OILERS DEFEAT FLYERS, 3 TO 2, IN OVERTIME GAME

MARTIN SCORES WINNING TALLY; ST. LOUIS BUSY IN 1ST PERIOD

Carbol and Burns Get Only Goals for MacKinnon's Combination — Matte and Purpur Hurt.

KANSAS CITY PLAYS FLYERS HERE TONIGHT

IMMEDIATELY after their game at Tulsa last night the Flyers departed for home and are scheduled to meet the fast-moving Kansas City Greyhounds at the Arena tonight.

The Greyhounds, slow to start this season, have moved up to third position and virtually are assured of a place in the play-offs.

Tuesday the Flyers go to Kansas City for a return match, the games with the Greyhounds being the only ones on the schedule for the St. Louis club until next Sunday when Wichita calls at the Arena.

By the Associated Press.

TULSA, Okla., Feb. 13.—A bullet-like pass from the stick of Flash Martin broke up a tie and gave the Tulsa Ice Oilers a 3-to-2 victory over the St. Louis Flyers in the first overtime period of an American Association hockey game here tonight.

The overtime period was just a minute and 18 seconds old and the Flyers seemed tiring from their five games played in the last week when Bellemer gave a pass to Riley near the blue line.

In From Angle.

Riley shoved the puck to Martin who shot a sizzler clear and true from an angle. The puck rifled past Stopper Nelson's knees into the laces and the hard-fought game was won.

The game was costly for the Flyers in that they lost the services of defense man Joe Matte who got cut on the foot and will be out of play for two weeks. Little Fido Purpur got a crack on the head that necessitated eight stitches but he came back into the game after a physcian had patched him up.

The Oilers and the Flyers went at it hammer and tongs from start to finish and 4554 roared their approval. There was plain and fancy fisticuffing. A total of 20 penalties was called.

Starting with a rush the Flyers piled up a 2-0 lead in the first period on goals by Bobby Burns and Carbol.

Tie the Count.

The Oilers tied the score in the second chapter on goals by Martin and Bellemer, the second one coming only five seconds before the end of the period. Like the first period the second was a scramble throughout with eight penalties called as both teams set a dizzy pace.

In the third both teams missed some close shots but neither could tally the goal needed to keep the game out of the overtime period.

Lineups and summary:

ST. LOUIS.	POS.	TULSA.
Nelson	G.	Levins
Swenson	L. D.	Headley
McKinnon	R. D.	Burland
Mitchell	C.	Lever
Burns	L. W.	Bailey
Ingram	R. W.	Wakeford

St. Louis spares—Carbol, Hanson, Purpur, McDonald, Mulvihill, Matte. Tulsa spares—Pringle, Bellemer, Riley, Maracle, Martin.

Referee—Brown.

First period scoring—Burns (Mitchell), 2:27; Carbol (Burns), 8:30.

Penalties—Purpur and Martin, fighting, majors; Matte, board checking; Carbol and Pringle, slashing.

Second period scoring—Martin (Riley) 9:49; Bellemer (Bailey) 19:55.

Penalties—Purpur and Martin, slashing; Mulvihill and Pringle, slashing; Swenson, tripping; Pringle, boarding; McKinnon, tripping; Pringle, tripping.

Third period scoring—None.

Penalties — Maracle, tripping; Ingram, tripping; Carbol, tripping; Burns, charging; Swenson, tripping; Burns and Burland, fighting, majors.

First overtime scoring—Martin (Riley, Bellemer) 1:18.

Penalties—None.

STOPS:

Nelson	8	10	14	4	—36
Levins	10	10	9	1	—30

League Standings.

	W	L	T	G	OG	PTS
St. Louis	26	8	3	109	64	55
St. Paul	16	18	3	85	78	35
Kansas City	15	16	4	87	83	34
Wichita	13	18	3	82	84	29
Minneapolis	12	18	3	87	77	27
Tulsa	13	15	6	49	55	26

RUTH AARONS WINS TABLE TENNIS TITLE

Continued From Page One.

ing another American pair, Mrs. Dolores Probert Kuenz of St. Louis, and Jimmy McClure of Indianapolis, 21—10, 21—17, 21—12.

Berenbaum and Schiff defeated Kelen of Hungary and Lurie of England 21—18, 21—18, 21—13 in the doubles finals. Miss Aarons downed Mlle. Hettnerova of Czechoslovakia 18—21, 19—21, 21—19, 21—16, 21—15 in the women's singles.

Jimmy McClure of Indianapolis, finalist in men's singles, lost in the title round to the former world's champion, Viktor Barna of Hungary, 21—18, 17—21, 21—14, 21—18.

HOCKEY RESULTS

AMERICAN ASSOCIATION.
Tulsa 3, St. Louis 2.

NATIONAL LEAGUE.
Boston 3, Toronto 0.

EASTERN AMATEUR LEAGUE.
Baltimore Orioles 3, Hershey 1.

INTERNATIONAL-AMERICAN LEAGUE.
Cleveland 2, Pittsburgh 1.
Providence 3, Philadelphia 1.
Pittsburgh 2, Cleveland 1.
Springfield 4, New Haven 1.

Miss Flynt About to Strike

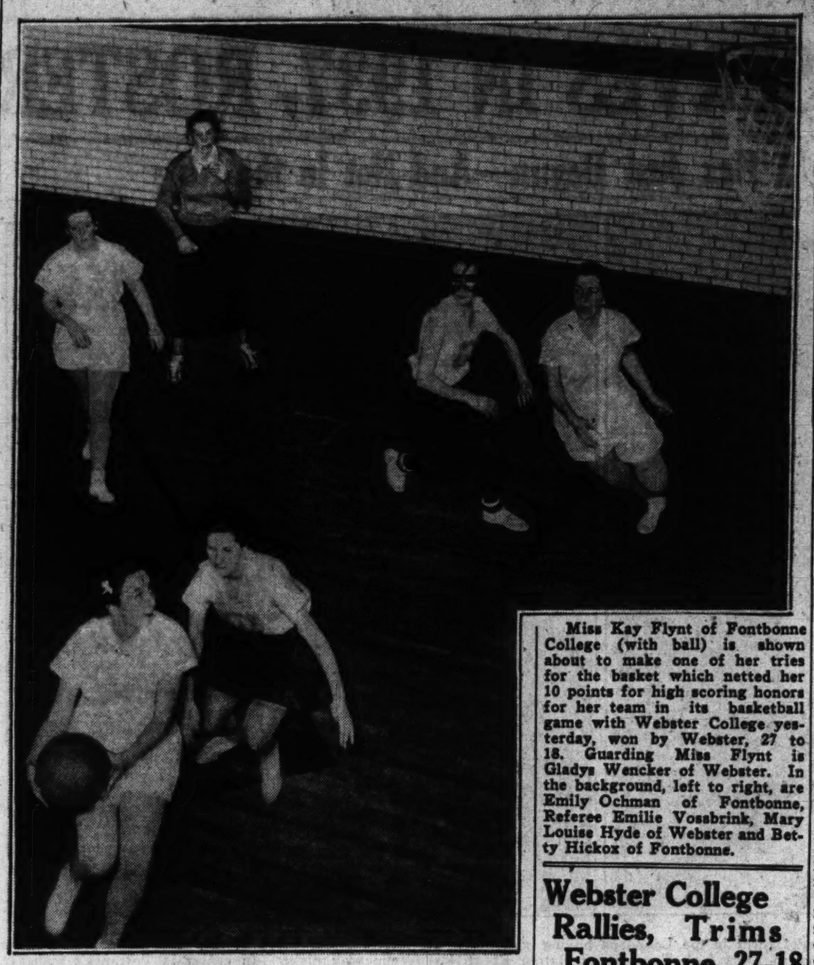

Miss Kay Flynt of Fontbonne College (with ball) is shown about to make one of her tries for the basket which netted her 10 points for high scoring honors for her team in its basketball game with Webster College yesterday, won by Webster, 27 to 18. Guarding Miss Flynt is Gladys Wencker of Webster. In the background, left to right, are Emily Ochman of Fontbonne, Referee Emilie Vossbrink, Mary Louise Hyde of Webster and Betty Hickox of Fontbonne.

Fenenga Approves, Muhl Opposes New Rules, Making Football More Open Game

By Robert Morrison.

The "razzle dazzle" type of football that wows spectators has attracted a new convert—the National Federation of State High School Athletic Associations which recently made fundamental changes in its forward pass rules for 1937.

The new regulations, which will affect Missouri high schools and those of 15 other state members of the federation, caused a varied reaction among St. Louis district coaches.

In effect, the altered rules make it easier for the prep teams to perform spectacular, deceptive pass plays like those steadily gaining in popularity in college games, especially in the Southwest.

Bert Fenenga of Cleveland High, representative of district coaches to the Missouri association, sympathized with the trend advanced by the new pass rules.

Clarence "Stub" Muhl of University City High, member of the American Coaches' Association, foresaw danger to the game of football in the introduction of what he called basketball tactics.

Coaches Welcome Change.

It was believed, however, most coaches of the city and county would welcome the new rules because the resulting style of play would increase spectator interest.

The rule revisions adopted by a committee at Chicago early in January were announced in the current issue of the Scholastic Coach magazine. They still remain to be written into the 1937 rule book, to be worded as the committee directed.

First of the most radical changes is the following:

"The penalty for any forward pass which is thrown from beyond the line of scrimmage will be five yards and loss of down from the spot where such pass is thrown."

The old rule, after a run and an accidentally forward-moving lateral, nullified the gain and brought the ball back to the original line of scrimmage with the loss of a down.

Coach Muhl strongly attacked the change.

"It encourages taking chances on a lateral after a run," he said, "and that's approaching basketball tactics. For that reason, I believe it endangers the game of football."

On the other hand, Coach Fenenga was much in favor of opening up the game as this change tends to do.

"It tremendously increases the razzle-dazzle, a great thing for the spectators," he explained. "It calls for smaller, faster, more agile players and gets away from the old idea of strictly man-power attack."

"Furthermore, it will call for more painstaking coaching than the old style of play demanded."

"Far more persons will go to see the razzle-dazzle. Although I doubt the advisability of constant changing the rules, there is nothing sacred about football regulations. As these changes make it a better game for the spectators I favor them."

Another Change.

No less essentially important is another forward pass rule revision which reads as follows:

"When the ball while behind the line (one yard back) is handed to a teammate who is eligible to receive a forward pass it is NOT to be considered a forward pass."

Under 1936 rules the hand-to-hand pass in a forward direction was legal but the receiver then could not make another forward throw. But he may under the new rule.

Fenenga believed this to be a really valuable improvement. He said he had always contended that on spinner plays teams using a double wing back system had nearly always violated the old rule anyway.

"The new regulation will lead to the most complicated plays ever known in football," Fenenga continued. "The runner who gets the ball on a spinner now can go in front of the back who received the center snap. That position immeasurably increases opportunity for deception."

A total of 32 rule changes were made by the national federation. Of 11 more important ones, four were concerned with forward pass penalties. But there was nothing done about interference on a forward pass, although a special committee was named to assist officials in decisions on interference.

One change set a penalty of five yards instead of 15 for a forward pass not from scrimmage. This is on kickoffs and punt returns when a lateral happens to go forward. The penalty was considered excessive.

Penalty Reduced.

Another revision temporizes the penalty for a pass touching an ineligible player. Previously the penalty was the loss of the ball. Now the rule says it will not be considered a major incompletion. If it occurs the procedure will be the same as if the ball had been touched by an eligible receiver.

This grew out of the more frequent use of the short shovel pass through the line.

Penalties between the goal lines under the 1937 code will be the usual distance unless the distance is greater than half the distance to the goal line then the penalty will be half the distance.

The sleeper play is practically barred by forbidding any player to prostrate himself either before or during the snap from center.

To prevent a player from absorbing too much punishment an "additional substitution" rule has been made. A player will be permitted to return once during the fourth quarter; that is, he may be in at the start or enter during the quarter, be taken out and be sent back in.

States besides Missouri in which federation rules are used are Illinois, Iowa, Kansas, Alabama, Colorado, Florida, Minnesota, North Dakota, Oregon, Pennsylvania, South Dakota, Tennessee, Utah, Wisconsin and Wyoming.

"Y" Swimmers Lose Meet.

By the Associated Press.

KANSAS CITY, Feb. 13. — The Kansas City Athletic Club swimming team defeated the St. Louis Downtown Y. M. C. A., 47 to 37, in a dual meet here tonight.

Webster College Rallies, Trims Fontbonne, 27-18

Webster College rallied in the final period to defeat Fontbonne, 27 to 18, in a basketball game played under girls' rules yesterday afternoon at Fontbonne.

The losers led going into the last quarter, 15 to 13, but Barbara Vette and Ann Ritch began hitting the basket for Webster to tie the score at 17-all and then went on to win the game. Miss Ritch had 11 points and Miss Vette 10 to lead for Webster, while Kay Flynt's 10 points were high for Fontbonne.

Under girls' rules, the court is divided in half and the guards are not permitted to pass over the center line to take a shot at the basket. Neither are the forwards permitted in the guarding zone. Six players, three forwards and three guards, are on each side.

The box score:

WEB. COLLEGE	FG.	FT.	F.	FONTBONNE	FG.	FT.	F.
Vette f	5	0	2	Hickox f	0	4	0
Wells f	2	0	0	Flynt f	4	2	1
Ritch f	5	1	0	Ochman f	1	2	1
Hughes f	1	0	0	Braymer f	0	0	0
Huger f	0	0	0	Papin g	0	0	1
Wencker g	0	0	2	Shamleffer g	0	0	0
Cosad g	0	0	1	Foerstel g	0	0	1
Pollman g	0	0	0	Rosier g	0	0	0
Hyde g	0	0	2	Becker g	0	0	0
				LaValley g	0	0	0
Totals	13	1	7	Totals	5	8	4

Score by periods:

Webster	2	7	6	14	—27
Fontbonne	4	3	8	3	—18

Official—Emilie Vossbrink.

3 WORLD RECORDS SET AT BOSTON; VAROFF OUTVAULTS JAPANESE

Continued From Page One.

2:08.2 for the half and 3:11.2 for the three-quarters.

Cunningham's time set a new record for the Hunter mile, the previous fastest performance in this event being Venzke's 4:14.4 last year.

TRACK SUMMARIES

FRESHMAN MILE RELAY—Won by Bowdoin (W. Mitchell, C. McKenzie, L. Rowe, C. Fopp); second, Bates; third, Brown; fourth, M. I. T. Time, 3:36.2

MILE RELAY—Won by Manhattan (Matt Carey, Val Riordan, Richard Lundell, Edgar Brock); second, Rhode Island State; third, Fordham (failed to finish). Time, 3:23.4.

HOLLIS 600-YARDS RUN — Won by James B. Herbert, New York Curb Exchange; second, Charles Beethan, Ohio State; third, Edward L. O'Brien, Syracuse; fourth, Alfred L. Fitch, Los Angeles A. C. Time, 1:13.4.

BRIGGS 50-YARD DASH FINAL—Won by Stoller; second, Johnson; third, Clapp. Time, 5.5 seconds. Richardson, Weast and Glickman also ran.

45-YARD HIGH HURDLES FINAL—Won by Donovan; second, Allen; third, Gowdil; fourth, McCarthy. Time, 5.8 seconds. (Equals old world record).

HUNTER MILE—Won by Glenn Cunningham, New York Curb Exchange; second, Gene Venzke, New York A. C.; third, Arthur Clarke, Achilles Club, Toronto, Canada. Time—4:12.3.

BILLINGS TWO-MILE RUN—Won by Don Lash, Indiana; second, Norman Bright, Olympic Club, San Francisco; third, Wayne Rideout, North Texas Teachers College; fourth, Blaine Rideout, North Texas Teachers College; fifth, Joe McCarthy, New York A. C. Time, 9:58. (New world's record.)

POLE VAULT—Won by George Varoff, Oregon, height 14 feet, 4⅝ inches (new world record); second, Suso Oye, Japan, 14 feet 3 inches; third, Earle Meadows, Southern California, 14 feet, 3 inches; fourth, Oscar Sutermeister, Boston, 14 feet (Oye awarded second place when he cleared 14 feet, 3 inches on first attempt.)

HIGH JUMP—Won by Albert Threadgill, Temple, height, 6 feet 7 inches; second, Arthur Byrne, Manhattan 6 feet 6 inches; third, Dave Albritton, Ohio State 6 feet 6 inches; fourth, Cornelius Johnson, Compton Junior College 6 feet 5 inches.

Floris Alleys Take Lead.

The Floris Alleys took over the leadership in the annual handicap tournament of the Greater St. Louis Bowling Association when gathering a total of 3177 pins last night at Arway Recreation. This team had game scores of 981, 975, 852, and the handicap is 399.

JACK SRENCO AND NEPHEWS WIN 2 TITLES AT HANDBALL

Jack Srenco retained his Downtown Y. M. C. A. handball singles championship when he defeated his nephew, Earl Srenco, 21—6 and 21—16, yesterday in the four-wall courts of the Downtown "Y".

Earl joined his younger brother, Harold, to capture the doubles laurels, defeating the twosome composed of the veteran Marshall Lehr and Simon Wolff. The scores were, 21—11, 21—12.

In the singles final, the youthful Earl was expected to give his uncle a close run. However, Jack was in good form and he finished out the first game in 12 innings and the second in 11 innings. Earl maintained a slight lead during the first five innings in the second game but was unable to stop Jack's rally in the ninth frame when the latter tied up the score, 15—15.

The doubles match was likewise unusually short, taking but six innings to finish the first game and five for the second.

The Class B singles match, which turned out to be a comedy of errors insofar as the spectators were concerned, Jim Levey managed to squeeze out Leach Cross, 7—21, 21—16, 21—16.

DIZZY DEAN DUE TO ARRIVE TOMORROW AT HOT SPRINGS

By the Associated Press.

HOT SPRINGS, Ark., Feb. 13.—Aspiring youngsters from the four corners of the nation rolled into Hot Springs today for the sixth annual Ray Doan baseball school.

More than 246 registered from 29 states and two Canadian provinces. Doan said he expects some 400 by the time the school formally opens Monday with pep talks by Dizzy Dean, Lon Warneke and Rogers Hornsby.

SPORTS by L. C. Davis

Braddock to Baer.

"Oh, much as I would like to meet you,
"Twould really break my heart to beat you.
And so, to keep my heart from breaking,
A run-out powder I am taking."

Baer to Braddock.

"In view of your peculiar dealings,
I can't appreciate your feelings;
While far be it from me to doubt you
Right on the beak I'd like to clout you."

Me to You.

"The time has come" the Walrus said,
"To send a Valentine
On Cupid's darts and broken hearts
And ask her to be mine.
And is my face a rosy red
Or just incarnadine?"

"Oh, Walrus," said the Carpenter,
"There's something loose aloft;
No doubt the gal has heard that stuff
Full many a time and oft."
"Alas! too true," the Walrus said,
"I must be getting soft."

To Whom It May Concern.

The rose is red the violet blue
I'm tickled pink and how are you?

Double Header.

When Valentine's Day falls on Sunday
We celebrate the day on Monday
At which time something may be done
About two hearts that beat as one.

Bicycle inner tube with 119 patches still gives good service — Believe it or not.

Will it celebrate its 125th anniversary with a blowout?

One Jack Willis, who was said to be Arthur Huttick, took a powder on Jack Torrance because he says he did not want to take a dive. Torrance's manager, Herb Brodie, who ought to be an authority on diving says the statement was preposterous.

Jack who has been knocking them out in the first round has speeded up a bit and now gets 'em in nothing flat.

Fritzi Zivic knocked out Johnny Jadick the other night in the sixth round. Pittsburgh take great Zivic pride in those Zivic boys.

Jake Ruppert says ball players salaries are based on last year's performances and hints that on that

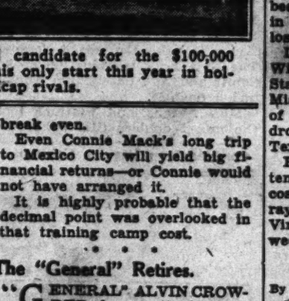

basis "Lefty" Gomes owes him money.

"Lefty" admits that he didn't have a very good year but thinks that it was just one of those off seasons come into the lives of the best of ball players. However, Jake can't see eye to eye with Lefty on the proposition, hence the impasse.

The Colonel has lived all his life in New York but it looks as though his ancestors must have come from Missouri.

Wears Knee Brace on Court.

There is a 10-inch brace on the left knee of Johnny Goreski, Syracuse basketball player, but it hasn't slowed him up on the court. He was injured in football.

WRAY'S COLUMN

Continued From Page One.

that Carnera was really being educated to fight.

After a time the dives were abandoned and easy marks were substituted. Eventually Carnera developed far enough to travel on his own merits. Whether he reached the top thereby, who knows?

Too bad the big, good-natured innocent Torrance should have become involved in the build-up racket. He was altogether too big and too slow ever to become a great fighter. Fast hitters like Joe Louis would have crucified him.

Today he finds himself discredited, where once he was highly regarded as the greatest amateur (shotputter) the world ever knew. He traded his birthright for a terrible mess—and not of pottage.

• • •

Fit and Ready.

CONDITION has given many a good horse or fighter victory over a less well-conditioned but more classful rival.

Which may explain the fact that, at this writing, Seabiscuit, a horse comparatively unknown to fame until late last season, is now a 6 to 1 favorite to win that one hundred grand prize, offered the winner of the Santa Anita Handicap.

Of what good is class if the legs are soft and the wind short? Conditioned rivals just breeze on by when the unfit stake horse is called on in the stretch but can't respond.

Many of the stars nominated for the big race of Feb. 27 have shown they are not ready for a hard, punishing stretch run. Rosemont, the recent favorite, was one of these.

But Seabiscuit, which was raced into condition on the Coast late last winter and early this season, has proved that he is tightened up and is fit to run the race of his life.

He won his last three races by enormous margins and in one of them he set a record—that was at one and three-sixteenths miles. He has had only one test this year, at seven-eighths of a mile, and in that he romped over some of his handicap rivals with the utmost ease.

He's a fit horse—and that's the primary requisite of a racer that must travel one and one-fourth miles.

• • •

He's Bred to Win.

BUT don't get the idea, because Seabiscuit has not hitherto been known as a handicap star, that he has not won plenty of races or that he lacks aristocratic breeding.

As a three-year-old he started 35 times, won five races, finished second seven times and was third four times. The next year (1936), in 23 starts he won nine races, was second once and third five times. He won his only start this season.

His recent record is impressive. He has won his last three races at 1 3-16 miles, one mile and seven-eighths of a mile all in track-burning time, with about the same weight he will carry in the Handicap—114 pounds. Of his last eight starts he won five and was third in each of the others.

Seabiscuit, best conditioned candidate for the $100,000 Santa Anita Handicap, winning his only start this year in hollow fashion from a field of handicap rivals.

• • •

Bred to Record-Breaking.

AND as for his breeding, well, old Hard Tack was a pretty tough racer in his time. On the dam's side he has the blood of a really great horse, the holder of a record—Whisk Broom II.

Whisk Broom II, according to the record books, picked up the enormous weight of 139 pounds and ran a mile and one quarter in two minutes flat—an amazing feat.

In Seabiscuit we find today condition, performance and breeding —and that's a combination sufficient to justify favoritism, even in a race for $100,000.

• • •

Just Baseball Inflation.

INFLATION already is with us, provided we accept some of our recent baseball statistics as fact. Thursday a dispatch informed the world that major league spring training expense bills would total $600,000.

That would mean an average of $37,500 for each of the 16 teams. But you don't see the magnates pulling any sour faces over a sum that represents the annual salary of three ace pitchers, or four first class fielders.

They merely grin and take all the credit. "It's all in a good cause and I guess we can stand it," you can almost hear them exclaim.

And, of course they can. For notwithstanding some teams go to far places such as the Pacific Coast, Mexico City and Havana, the first cost of the adventure is offset in some cases by the receipts.

• • •

The Cardinals went to Cuba last year and their brief trip cost them $2500 or so. But their receipts were $7500.

Almost every major league team cuts down the overhead of spring training at least half, thanks to exhibition game receipts or guarantees. Some teams break even.

Even Connie Mack's long trip to Mexico City will yield big financial returns—or Connie would not have arranged it.

It is highly probable that the decimal point was overlooked in that training camp cost.

• • •

The "General" Retires.

"GENERAL" ALVIN CROWDER has retired from baseball aged 37, although only 11 years of his professional service was in the major leagues.

His career was remarkable in that several managers and owners made mistakes about him.

Owner Clark Griffith was the first to underestimate him. After one year and part of a second season, Griff traded him to the Browns in 1927 for old man Zachary.

The next baseball man to make a mistake about Crowder was the late Phil DeCatesby Ball, then owner of the Browns. Although Crowder pitched two years of winning ball for the Browns, Ball was so eager to get rid of Heinie Manush that he threw in his great pitcher as lagniappe in a deal that brought Goose Goslin to St. Louis.

Probably that was the world's greatest baseball bargain for Griff, who thus was getting back the pitcher whom he once discarded.

• • •

Crowder then proceeded to show up the St. Louis officials' judgment. In three successive full seasons he won 68 victories for Washington, an average of more than 21, teing Lefty Grove one year with 26 victories in 1932.

But in the middle of the 1934 season Crowder weakened and Griffith again had cold feet. This time he thought Crowder was through and he traded him to the Tigers for the waiver price.

Once more Crowder surprised and pained the man who traded him. The following year he won 16 victories, helping to pitch Detroit into the world series. In the world championship that year he won one game—the only one he pitched.

• • •

Crowder's career is an object lesson to managers not to give up on a pitcher just because he happens to have a slack season.

CHAMPIONS IN FOUR DIVISIONS TO COMPETE IN BOXING TOURNEY

Boxers of 32 district clubs and athletic organizations, including teams from Columbia, Mo., Poplar Bluff, Hannibal and Belleville will open four days of boxing at Municipal Auditorium Convention Hall tomorrow in the second annual Globe-Democrat Golden Gloves boxing tournament.

Novice bouts together with a few contests in the more crowded classes of the open division will be contested tomorrow and Tuesday nights when three rings will be used for the expected 100 battles each evening.

Wednesday will be a day of rest while the quarterfinals and semi-finals will be fought Thursday, three rings being utilized that night also. On Friday finals of all classes will be fought in one ring with the winners going to Chicago for the Western Golden Gloves tournament there which begins the following Monday.

Four of those who won championships last year in the open division are again entered. They are Eric Koberg, Belleville, who won the bantamweight title in 1936, but who is entered this year in the featherweight class. Al Brendle, victor in the welterweight division who is boxing now as a lightweight, is another. Courtland Schultz, middleweight winner, will defend his championship as will Quincy Troupe, Negro, heavyweight victor.

The outstanding local team will receive a trophy as will the outstanding visiting aggregation, these in addition to the individual awards.

MURRAY QUITS MARQUETTE TO COACH VIRGINIA

By the Associated Press.

CHARLOTTESVILLE, Va., Feb. 13.—Norton Pritchett, University of Virginia athletic director, announced today that Frank J. Murray, head football coach at Marquette University since 1922, had accepted a similar post at Virginia.

Murray will succeed Augustus G. Tebell, former Wisconsin end, who has been head coach at Virginia for three seasons, before which he was for four years a backfield assistant. Pritchett said Tebell would be retained on the athletic staff as head coach of basketball and baseball if "satisfactory arrangements can be made."

Coach Murray's teams, three times, in 1922, 1923 and 1930, have been undefeated, and three times, in 1931, 1935 and 1936, they have lost only one regular game.

Last year Marquette defeated Wisconsin, St. Louis, Michigan State, St. Mary's, Creighton and Mississippi, losing only to Duquesne of the 1936 schedule, but his team dropped a post season game to Texas Christian University.

Pritchett did not reveal the tenure or salary terms for the new coach. He said, however, that Murray reached an agreement with Virginia officials today after six weeks of negotiations.

Murray Confirms Acceptance.

By the Associated Press.

MILWAUKEE, Feb. 13.—Frank J. Murray, who turned out successful football teams at Marquette University for 15 years, confirmed tonight his acceptance of the head coaching position at Virginia University.

Murray said he would depart for Virginia as soon as he could arrange his affairs.

HARVARD MAN WINS COLLEGE SQUASH TITLE

PHILADELPHIA, Feb. 13 — Richard Dorson of Harvard, won the National intercollegiate squash championship today, defeating Bernard Ridder of Princeton, in a gruelling five-match, 15-5, 12-14, 8-15, 15-8, 18-17.

No Ice for Skaters, So They Turn to Golf

By the Associated Press.

SARANAC LAKE, N. Y., Feb. 13. PARTICIPANTS in the North American speed championships, chafing under the restraint of warm weather which melted the ice and forced a day's postponement, turned today to other pursuits.

The second day's competition was put off until tomorrow, leaving Frank Stack of Sudbury, Ont., and Miss Maddy Horn of Beaver Dam, Wis., still leaders of the senior men's and women's divisions.

With the mercury at 50 and the municipal rink, scene of the competition, buried deep in slush, Leo Freisinger and Eddie Schroeder, Chicago members of the 1936 American Olympic team, indulged in a round of golf.

The State dog sled Derby scheduled to start today, was postponed until next week-end.

SHAMROCKS TO PLAY FIVE-GAME SOCCER SERIES IN MEXICO

HEART$ and FLOWER$

CASINO ESPANOL OFFER ACCEPTED BY OFFICERS OF ST. LOUIS CLUB

First Contest to Be Decided Late Next May—Former Champions May Add New Athletes.

Special to the Post-Dispatch.

MEXICO, D. F., Feb. 13.—Negotiations were closed here today by the Casino Espanol of this city to bring to Mexico the famous Shamrock soccer club of St. Louis, Mo., three-time winner of the United States soccer championship. Baltazar Junco, president of the Casino Espanol, announced that he was in receipt of a communication from William Lehman, business manager of the St. Louis club, in which the Shamrocks accepted Mexico's terms for a series of five games to start late in May.

Mexico's leading clubs begin a five-week series with the Independiente club of Buenos Aires, Argentina, here tomorrow.

Negotiating for Some Time.

Bill Lehman, one of the organizers of the Shamrock club, active player and official, said last night that he had telegraphed acceptance of terms for a series of games in Mexico.

"We have been carrying on negotiations for several weeks," said Lehman. "We received an invitation to visit Mexico as long ago as 1935, but were not in position to accept because many of our better players were otherwise engaged. When we turned down the trip at that time, the New York Americans accepted, and, with the assistance of Billy Gonsalves and Buff Donelli, broke even in a six-game series."

Lehman said that the Mexican trip was but one feature of what he expects to be a very busy spring and early summer season for the Shamrocks.

May Add Several Players.

"It looks as though we have a better chance of winning the national challenge cup than we had last season, and that means that we should be engaged in cup matches until early April," he said. "Then, we hope to have the Argentine team now in Mexico visit us, and after that we expect to play one game with the Charlton Club of London, leaders of the English League. There's plenty of high-class competition ahead of us. Our job is to keep our club at top strength."

Lehman said that he reserved the right to add several players to his roster for the visit to Mexico.

No St. Louis club, as a unit, has engaged in a foreign tour since 1920, when a picked team, aided by several America-born Eastern players, toured Sweden and other Scandinavian countries under the direction of Thomas W. Cahill, then secretary of the United States Football Association. Frequently, since that time, St. Louisans have been picked on representative United States teams for international tournament play, both Olympic and "open."

OHIO STATE IS 48-44 WINNER OVER INDIANA

By the Associated Press.

COLUMBUS, O., Feb. 13. — Ohio State defeated the University of Indiana in a free-scoring, rough-and-tumble basketball game tonight, 48 to 44, and went into a tie with the Hoosiers in the Western Conference race. Each team has won five games and lost three in conference play.

The Buckeyes for the first time this year abandoned their usual defensive style of play and made it an offensive battle all the way. The contest was won from the foul line, however, each team scoring 19 field goals but Ohio getting 10 charity tosses to 6 for Indiana.

Thirteen personal fouls were called on Indiana and Ohio made good on 10 of 15 attempts, while Indiana missed two of eight chances as the Buckeyes were penalized seven times.

A capacity crowd of 9257 saw the Buckeyes take a 29 to 22 lead at the half and retain the edge throughout the last session. Four minutes before the game ended the Hoosiers spurted and drew up to within a point of Ohio at 42 to 41.

The lineups:

O. State (48)	G	F	Tp	Indiana (44)	G	F	Tp
Hull f	3	3	9	Etnire f	5	3	13
McDonald f	2	0	4	Gunning, f	4	2	10
Thomas c	5	1	11	Huffman c	4	1	9
Raud'b'gh g	2	0	4	Andres, g	1	0	2
Dye g	3	1	7	Johnson g	4	0	8
Baker f	4	5	13	Birr g	1	0	2
Totals	19	10	48	Totals	19	6	44

Half-time score: Ohio State 29, Indiana 22.

Referee: Bray (Xavier). Umpire: Jensen (Terre Haute).

Personal fouls—Hull 2, McDonald, Raudabaugh 4, Etnire 3, Gunning, 3, Huffman, 3, Andres 2, Johnson, Platt.

Missed free throws—Hull, McDonald, Thomas, Baker 2, Etnire, Andres.

Michigan U. Wins.

By the Associated Press.

EAST LANSING, Mich., Feb. 13.—Johnny Gee, University of Michigan's towering center, dropped in seven field goals tonight as the Wolverines defeated a hard-fighting Michigan State basketball team, 38 to 31.

Michigan led at the half, 19 to 11, but State came back with a rush and held a short-lived lead of 27 to 26 midway in the second half.

10,500 FANS WATCH MINNESOTA VICTORY

By the Associated Press.

MADISON, Wis., Feb. 13. — The University of Minnesota defeated Wisconsin tonight 37 to 32, before 10,500 persons, the largest crowd ever assembled at a Badger basketball contest in Madison. The game was unusually fast and clean, neither team losing a player on fouls.

PURDUE USES 17 MEN, BEATS IOWA, 54-29

By the Associated Press.

LAFAYETTE, Ind., Feb. 13. — Purdue's vaunted scoring attack broke loose suddenly in the second half here tonight and buried a scrapping Iowa five, 54 to 29.

With the score standing, 27 to 20, in favor of Purdue, the Boilermakers went wild and ran the count to 54 to 22, ringing up 27 points to Iowa's 2. The Hawks then scored the last seven points of the game.

Purdue used a total of 17 players during the contest, while Iowa had eight.

17,000 SEE NOTRE DAME DEFEAT NEW YORK U.

By the Associated Press.

NEW YORK, Feb. 13. — Notre Dame's high-geared basketball team, featuring a pair of sharp-shooting aces in Paul Nowak and Johnny Moir, defeated New York University 52 to 26 before a capacity crowd of 17,000 at Madison Square Garden tonight.

Major League Clubs Schedule 267 Exhibition Games; Cards Play First, March 13, Browns March 20

By Herman Wecke.

Major league clubs will play close to 300 exhibition games this spring in preparation for the opening of the championship races, April 20. A total of 267 are listed on the rosters of the 16 teams, while the Athletics are due to play some 20 contests in and around Mexico City.

The Giants will be the first of the big leaguers to swing into action, inasmuch as Bill Terry's National League champions will play the Cuban Armed Forces team at Havana, Feb. 24. The Giants will play seven games with Cuban teams before meeting the Cardinals at Havana, March 13, in the first battle of the campaign for Frank Frisch's team. Two battles are scheduled in this series after which the two clubs will return to the mainland to meet again in Florida.

Browns' First Game March 20.

The Browns are not scheduled to swing into action until March 20, when the Minneapolis club of the American Association will be met.

There will be several meetings of interest to major league followers in the Grape Fruit circuit. The Giants and Indians will play a long series, finishing at the Polo Grounds two days before the season's opener. Then the Browns will face the Cubs in eight games. In addition the Pirates and White Sox will make a tour.

The world champion Yankees are making a departure from their usual custom. Following their stay in Florida, Joe McCarthy's men will barnstorm through Texas and other states before returning to the East.

Giants Leave for Camp Tuesday.

The Giants will be the first team to get down to training. The men of Terry are scheduled to sail for Havana next Tuesday. The Athletics are due to depart for Mexico City, two days later. Connie Mack and his athletes are not due back in the United States until April 1, when the San Antonio team will be met.

The Cardinals are due to engage in their first workout March 1 while the Browns will swing into action a week later.

The training camps of the various major league clubs:

NATIONAL LEAGUE.

Cardinals—Daytona Beach, Fla.
Giants—Havana, Cuba.
Cubs—Catalina Island, Cal.
Pirates—San Bernardino, Cal.
Reds—Tampa, Fla.
Dodgers—Clearwater, Fla.
Phillies—Winterhaven, Fla.
Braves—St. Petersburg, Fla.

AMERICAN LEAGUE.

Browns—San Antonio, Tex.
Yankees—St. Petersburg, Fla.
Tigers—Lakeland, Fla.
White Sox—Pasadena, Cal.
Red Sox—Sarasota, Fla.
Senators—Orlando, Fla.
Athletics—Mexico City.
Indians—New Orleans, La.

The complete list of spring exhibition games follows:

Feb. 24—Giants vs. Cuban Armed Forces at Havana.
Feb. 27—Giants vs. Habana-Almendares.
Feb. 28—Giants vs. Habana-Almendares.
March 4—Giants vs. Club of National League of Amateur Baseball.
March 6—Giants vs. Habana-Almendares.
March 7—Giants vs. Habana-Almendares.
March 13—Club of Social League of Amateur Baseball vs. Giants.
March 13—Cardinals vs. Giants at Havana; Bees vs. Yankees; Indians vs. New Orleans.
March 14—Cardinals vs. Giants at Havana; Bees vs. Yankees; Indians vs. New Orleans.
March 15—Cardinals vs. Yankees; Giants vs. Bees; Indians vs. New Orleans.
March 17—Giants vs. Senators.
March 18—Cardinals vs. Giants; Phillies vs. Bees; Reds vs. Yankees; Indians vs. New Orleans.
March 19—Reds vs. Yankees.
March 20—Giants vs. Indians; Bees vs. Yankees; Cardinals vs. Senators; Dodgers vs. Phillies; Bees vs. Tigers; Browns vs. Minneapolis; White Sox vs. Los Angeles.
March 21—Giants vs. Indians; Bees vs. Yankees; Cardinals vs. Columbus; Phillies vs. Senators; Dodgers vs. Reds; Browns vs. Minneapolis; White Sox vs. Los Angeles; Red Sox vs. Tigers.
March 22—Reds vs. Dodgers; Bees vs. Tigers; Red Sox vs. Senators; Yankees vs. Newark.
March 23—Cardinals vs. Rochester; Reds vs. Red Sox; Dodgers vs. Yankees; Indians vs. New Orleans; Senators vs. Tigers.
March 24—Bees vs. Reds; Cardinals vs. Senators; Phillies vs. Tigers; Dodgers vs. Yankees; Pirates vs. White Sox.
March 25—Bees vs. Yankees; Cardinals vs. Columbus; Phillies vs. Red Sox; Reds vs. Newark; Dodgers vs. Tigers; Pirates vs. White Sox; Indians vs. New Orleans; Senators vs. Baltimore.
March 26—Dodgers vs. Bees; Phillies vs. Red Sox; Pirates vs. Los Angeles; Cubs vs. White Sox; Browns vs. San Antonio; Yankees vs. Newark; Senators vs. Tigers.
March 27—Cardinals vs. Senators; Giants vs. Indians; Bees vs. Yankees; Reds vs. Tampa; Dodgers vs. Tigers; Cubs vs. Pirates; Browns vs. Minneapolis; Browns vs. Kansas City; White Sox vs. Los Angeles; Red Sox vs. Newark.
March 28—Giants vs. Indians; Bees vs. Yankees; Cardinals vs. Tigers; Phillies vs. Newark; Reds vs. Dodgers; Pirates vs. Los Angeles; Cubs vs. Sox; Browns vs. Minneapolis; Browns vs. Toledo; Senators vs. Red Sox.
March 29—Cardinals vs. Bees; Dodgers vs. Newark; Pirates vs. Cubs; Browns vs. San Antonio; Senators vs. Montreal; White Sox vs. Los Angeles.
March 30—Bees vs. Red Sox; Cardinals vs. Yankees; Phillies vs. Tigers; Dodgers vs. Reds; Pirates vs. Seattle; Cubs vs. Los Angeles; Indians vs. New Orleans; Senators vs. Columbus.
March 31—Bees vs. Reds; Cardinals vs. Yankees; Phillies vs. Dodgers; Pirates vs. White Sox; Cubs vs. Los Angeles; Tigers vs. Red Sox; Indians vs. Milwaukee.
April 1—Cardinals vs. Dodgers; Phillies vs. Newark; Reds vs. Tigers; Pirates vs. San Diego; Cubs vs. Los Angeles; Athletics vs. San Antonio; Indians vs. Milwaukee; Senators vs. Chattanooga.
April 2—Bees vs. Red Sox; Reds vs. Cardinals; Phillies vs. Senators; Dodgers vs. Tigers; Pirates vs. San Diego; Cubs vs. White Sox; Brown vs. Athletics; Yankees vs. Tallahassee.
April 3—Giants vs. Indians; Bees vs. Buffalo; Cardinals vs. Tigers; Phillies vs. Baltimore; Reds vs. Senators; Dodgers vs. Red Sox; Cubs vs. White Sox; Browns vs. Athletics; Yankees vs. New Orleans.
April 4—Giants vs. Indians; Bees vs. Phillies; Cardinals vs. Rochester; Reds vs. Red Sox; Dodgers vs. Yankees; Cubs vs. White Sox; Browns vs. Athletics; Tigers vs. Senators; Yankees vs. Houston.
April 5—Giants vs. Indians; Bees vs. Tigers; Cardinals vs. Senators; Phillies vs. Reds; Cubs vs. White Sox; Brown vs. Toledo; Yankees vs. Galveston; Athletics vs. St. Paul.
April 6—Brown vs. Kansas City; Giants vs. Indians; Cardinals vs. Bees; Dodgers vs. Red Sox; Pirates vs. Prescot; Cubs vs. White Sox; Tigers vs. Senators; Yankees vs. Dallas; Athletics vs. Longview.
April 7—Giants vs. Indians; Bees vs. Jacksonville; Cardinals vs. Reds; Phillies vs. Baltimore; Pirates vs. Albuquerque; Cubs vs. White Sox; Tigers vs. Fort Worth; Senators vs. Tigers; Athletics vs. Little Rock; Red Sox vs. Newark.
April 8—Browns vs. Cubs; Giants vs. Indians; Pirates vs. Los Angeles; Cubs vs. Dodgers; Reds vs. Jacksonville; Athletics vs. Memphis; Senators vs. Chatanooga; Yankees at Oklahoma City.
April 9—Browns vs. Cubs; Giants vs. Indians; Bees vs. Columbia, S. C; Phillies vs. Richmond; Reds vs. Savannah; Dodgers vs. Jacksonville; Pirates vs. White Sox; Yankees vs. Tulsa.
April 10—Brown vs. Cubs; Giants vs. Memphis; Bees vs. Columbia; Cardinals vs. Albany, Ga.; Phillies vs. Athletics; Reds vs. Binghampton; Dodgers vs. Jacksonville; Pirates vs. White Sox; Red Sox vs. Atlanta; Senators vs. Chatanooga; Yankees vs. Little Rock; Indians vs. Pine Bluff.
April 11—Browns vs. Cubs; Giants vs. Nashville; Bees vs. Augusta; Cardinals vs. Columbus; Phillies vs. Athletics; Reds vs. Asheville; Dodgers vs. Jacksonville; Pirates vs. White Sox; Yankees vs. Memphis; Senators vs. Chattanooga; Red Sox vs. Atlanta; Indians at Little Rock.
April 12—Browns vs. Cubs; Giants vs. Indians; Dodgers vs. Bees; Giants vs. Birmingham; Red Sox vs. Reds; Pirates vs. White Sox; Senators vs. Atlanta; Yankees vs. Chattanooga.
April 13—Browns vs. Cubs; Giants vs. Indians; Bees vs. Senators; Cardinals vs. Asheville; Reds vs. Red Sox; Dodgers vs. Portsmouth; Pirates vs. White Sox; Yankees vs. Knoxville; Athletics vs. Penn A. C.
April 14—Browns vs. Cubs; Giants vs. Indians; Bees vs. Senators; Cardinals vs. Knoxville; Phillies vs. Athletics; Reds vs. Red Sox; Dodgers vs. Norfolk; Pirates vs. White Sox; Yankees vs. Binghampton.
April 15—Browns vs. Cubs; Giants vs. Indians; Bees vs. Senators; Cardinals vs. Chattanooga; Reds vs. Tigers; Dodgers vs. Richmond; Pirates vs. White Sox; Yankees vs. Norfolk; Red Sox vs. Baltimore.
April 16—Giants vs. Indians; Cardinals vs. Memphis; Reds vs. Tigers; Dodgers vs. Yankees; Pirates vs. Reno; Cubs vs. White Sox; Red Sox vs. Holy Cross; Athletics vs. Baltimore.
April 17—Cardinals vs. Browns; Giants vs. Indians; Bees vs. Red Sox; Phillies vs. Athletics; Reds vs. Tigers; Dodgers vs. Yankees; Pirates vs. Springfield; Cubs vs. White Sox; Senators vs. Baltimore.
April 18—Cardinals vs. Browns; Giants vs. Indians; Bees vs. Red Sox; Phillies vs. Athletics; Reds vs. Tigers; Dodgers vs. Yankees, Cubs vs. White Sox; Senators vs. Baltimore.

Zeltmans Play Webers.

The Zeltmans, first half champions, meet the O. J. Webers in the first game of the University City Municipal Soccer League double-header at Heman Park, this afternoon, starting at 2 o'clock. The Wahoo Indians opose the Stuarts in the closing match.

SEEDED TEAMS SHOULD GO FAR IN CAGE MEET

The four seeded teams in the "A" division of the District High School Basketball tournament should have easy tasks in advancing to the semi-final round of the event, according to the pairings released yesterday by the tournament committee at Clayton High. Christian Brothers High, St. Louis University High, University City and Normandy are the four seeded teams, in that order. The tournament will be held at Washington University, March 2 to 6.

The winner of the "A" division will qualify automatically for the State tournament at Columbia, March 18, 19 and 20. The runner-up will play the winner of the "B" division for the other representative allotted to this district.

City Schools Out.

For the first time since the tournament started, the City League schools will not compete in it. The champion of the league will qualify for the State event. Beaumont is the present leader in the race with four victories and no defeats.

The officials for the tournament will be M. C. Cunningham, Desloge; Marvin Ward, Springfield, and Foster Latimer, Springfield. The double referee system will be used.

"A" Division.

TUESDAY

Normandy vs. Maplewood, 6 p. m.; Christian Brothers High vs. McBride, 7 p. m.; St. Louis University High vs. Ritenour, 8 p. m.; University City vs. Kirkwood, 9 p. m.

THURSDAY

Clayton vs. winner of Normandy-Maplewood game, 6 p. m.; South Side Catholic High vs. winner of McBride-C. B. C. game, 7 p. m.; Pacific vs. winner of Ritenour-St. Louis University High game, 8 p. m.; Webster Groves vs. winner of Kirkwood-University City game, 9 p. m.

"B" Division.

TUESDAY

Fairview vs. St. Charles, 4 p. m. at Clayton High; Jennings vs. Hancock, 5 p. m. at Clayton High; John Burroughs vs. Riverview Gardens, 4 p. m. at Washington University; Ferguson vs. Wellston, 5 p. m. at Washington University.

WEDNESDAY

Chaminade vs. Affton, 4 p. m.; Country Day vs. St. Peters (St. Charles), 5 p. m.; Bayless vs. Eureka, 6 p. m.; Principia vs. Brentwood, 7 p. m.; winner of Fairview-St. Charles game vs. winner of Jennings-Hancock game vs. winner of John Burroughs-Riverview Gardens game, 9 p. m.

THURSDAY

Winner of Chaminade-Affton game vs. winner of Country Day-St. Peters (St. Charles) game, 4 p. m.; winner of Bayless-Eureka game vs. winner of Principia-Brentwood game, 5 p. m.

Philadelphia Soccer Club, U. S. Champions, Beaten in Cup Game

Special to the Post-Dispatch.

EAST NEWARK, N. J., Feb. 13.—The German-American soccer club of Philadelphia, defending champions in the National Challenge Cup Competition conducted by the United States Football Association, was eliminated in a second round match today by the Irish-American F. C. The score was 1 to 0.

Last Sunday, at Philadelphia, these teams played a 1-1 tie.

The Philadelphia club won the national soccer title last spring, defeating the Shamrocks of St. Louis in the final.

The lone goal was scored when O'Brien, a substitute, headed Shappell's corner kick against Fullback Harker, the ball caroming into the net.

The lineups:

IRISH AMERICANS (1).	Goal	PHILADELPHIA GERMANS (0).
Busso		Denton
Bassett	R. F. B.	Stoll
Parodi	L. F. B.	Harker
Robinson	R. H. B.	Crockett
Regan	C. H. B.	Pietras
Harris	L. H. B.	O'Neill
Gray	O. R.	Richards
Currie	I. R.	Nichol
Lutkefedder	C. F.	Nemshik
McCartin	I. L.	Fiedler
Shappell	O. L.	Ryan

Substitutions: O'Brien for Regan; Deal for Richards; Worner for Crockett. Score at half-time: Irish 0, Germans 0. Goal scored: O'Brien for Irish.

Referee: Michael Doian.

SHAMROCKS IN RETURN GAME WITH 'TOUGHEST FOE' OF SEASON

As they prepare to face the Graphite Bronze Club of Cleveland in an exhibition match at Public Schools Stadium this afternoon, the Shamrocks are aware that they have a particularly difficult task on their hands. When the Graphites played here earlier in the season, the Shamrocks were rudely shocked out of their self-satisfied attitude by a young man named Jimmy McDermott who cut between the St. Louis fullbacks for three beautiful goals. True, the Shamrocks put on terrific pressure late in the game to win, 5 to 3, but it was largely a question of "muscling their way through," as one keen soccer fan puts it.

McDermott is back again, after having scored two goals against the Bartunek club in a National Cup match. Thus, in two games against the best clubs in the West, this slippery, sharp-shooting center forward has scored five goals. He is spoken of by Shamrock players as perhaps the best center forward in the country. Bill Watson will try this afternoon to discover whether it's all true. Watson was not in the lineup when the Graphites visited here before, and young Eddie Begley tried, with some success, to keep an eye on McDermott. Watson, back in his best form now, will be put to a real test this afternoon.

Today's match is an exhibition affair.

Fredricks and Nebcos Opposed In Title Match

Most attractive of the Municipal Soccer League schedule of games to be played in the public parks this afternoon is the meeting of the Nebcos and Fredricks in an interpark play-off for the Intermediate Division championship. The survivor in this two-out-of-three series will advance to the Municipal League championship series in which senior division title winners of Carondelet, Sherman and Fairground parks clash.

The schedule:

Carondelet Park—No. 1, Schumachers vs. Kaiser-Guaidoni Democrats; R. Wall; 2 p. m. Parks Norge vs. South Side Smoke Shop; D. Barnard; 3:30 p. m.

Sherman Park—Fiegge Kent-I-Ration vs. St. Edwards; L. Robbins; 2 p. m. *St. Marks H. N. S. vs. Breimeyers; J. Keenoy; 3:30 p. m.

Fairground Park—No. 2, Stags vs. Irish Village; P. Garcia; 2 p. m.

INTERMEDIATE CHAMPIONSHIP.

Fairground Park—No. 2, Nebcos vs. Andy Fredricks; W. Geisler; 3:30 p. m. Lincamen, J. Wiesler and J. Begley.

JUNIOR DIVISION.

Fairground Park—No. 3, Southern A. C. vs. Eighteenth Ward Democratic Club; W. Walsh; 2 p. m. *Holy Rosary vs. Brogans; W. Walsh; 3:30 p. m.

*Games count for four points.

Torrance's Manager, Opponent and Another Fined and Suspended

Continued From Page One.

Louisiana commission deliberated the case a short while and termed it a "fiasco." Their findings declared that the billed Torrance-Willis match "carries many reprehensible features."

"Jack Torrance," their report stated, "has been the innocent victim of a series of unfortunate circumstances and we feel that he should be entirely exonerated from all blame and responsibility."

Brodie denied the charge he instructed "Jack Willis" to "look good and throw the fight early" in the Torrance-Willis scheduled bout last week in Baton Rouge.

Brodie entered his denial after being accused in the hearing by Willis, who was brought into the room while Brodie was on the stand and made his charge.

"You know I didn't say anything like that," Brodie declared.

Brodie testified that his methods of picking opponents for Torrance had been regular, but that "naturally he didn't want to get anybody who would make Jack look bad."

Brodie said Willis was furnished him by a man he named as Sammy Bogel of New York.

James A. Rockhold, promoter of a fight that fizzled between Torrance and Willis, testified Willis told him Tuesday that he was supposed to "take it" for a knockout in the first round.

Willis, whose identity had remained in doubt, said today he was Jack Phillips of (525 Fifty-fourth street) Brooklyn, N. Y. He showed a New York boxing license card bearing his photograph and the name "Jack Phillips."

Rockhold testified Willis arrived in Baton Rouge Monday, two days before the fight, but did not work out.

"Willis told me before the fight, I think it was Tuesday," Rockhold testified, "that he was supposed to take it (the dive).

"I went (before the boxing commissioner and told him and the referee warned Willis that he had to fight."

A. Katz, New Orleans promoter of Torrance fights, testified that he had had dealings with both Herb Brodie, Torrance's manager, and Mike Jacobs, New York boxing promoter, in putting on Torrance's New Orleans fights.

Rockhold testified Brodie told him that for 52½ per cent he would furnish both Torrance and his opponent for the Baton Rouge bout and that Brodie said "That is the way the others do in this business."

W. I. Spencer, sports editor of the Baton Rouge Morning Advocate, testified Willis, or Phillips, turned over to him at the police station a typed, unsigned letter purporting to instruct the fighter to box under the name of "Jack Willis" and to appear good and "take a dive" in the first round.

The letter, Spencer testified, was enclosed in an envelope of the New York Hippodrome. He said he turned both letter and envelope over to the police.

Spencer said Willis admitted that "Jack Willis" was not his name and told him that his real name was "Arthur Huttick."

(Huttick, New York boxer, identified himself yesterday in New York.)

Spencer testified Willis told him he had intended to fight under his proper name but, after he arrived in Baton Rouge and saw the preparations made for "Jack Willis," he just decided he would go through under that name.

KIRKSVILLE STAR, NINE-LETTER MAN, SIGNED BY BROWNS

RALPH ALEXANDER.

Ralph Alexander, outfielder, first baseman and all-round athlete at Kirksville Teachers' College, was signed to a Brownie contract yesterday and will report to Manager Rogers Hornsby at San Antonio, Tex., with the second squad, Gerald Holland, director of information for the St. Louis American League club announced last night.

Alexander, who weighs 205 pounds and is half an inch taller than six feet, bats and throws right-handed, and he swung the war club so effectively at Kirksville that he was always between .380 and .400. He played football, baseball and basketball under Coaches Don and Fred Faurot. He was baseball captain in 1936 and co-captain of the undefeated 1936 football team and earned nine letters at the school.

WESTERN MILITARY SWIM TEAM DEFEATS NORTH SIDE Y. M. C. A.

The Western Military Academy swimming team defeated the North Side Y. M. C. A. swimmers in a dual meet yesterday afternoon in the Cadet pool at Alton, 33 to 25.

The summaries:

20-YARD FREE STYLE—Won by Norris, W. M. A.; Classen, North Side, second; Molasky, W. M. A., third; Kolley, North Side, fourth. Time—9.9 seconds.

40-YARD BREAST STROKE—Won by Classen, North Side; Liegman, North Side, second; Hazzard, W. M. A. third. Time—29.5 seconds.

40-YARD BACK STROKE—Won by Esrenheid, North Side; Hicks, W. M. A., second; Flesh, W. M. A., third. Time—28 seconds.

40-YARD FREE STROKE—Won by Norris, W. M. A.; Hazzard, W. M. A. second; Deepe, North Side, third. Time—22 seconds.

FANCY DIVING—Won by Bradley, W. M. A.; Deepe, North Side, second.

60-YARD MEDLEY RELAY—Won by North Side (Classen, Deepe, Eisenhed), W. M. A. (Hicks, Lyman, Marks). Time —36.7 seconds.

60-YARD RELAY—Won by North Side (Classen, Holly, Breidenhamp, Russell); W. M. A. (Rush, Sommers, Molasky, Bradley).

SWIMMING.

Rutgers 49, Pennsylvania 29.
Yale 56, Navy 19.
Lehigh University 48, Johns Hopkins 27.
Illinois 58, Purdue 26.
Minnesota 56½, Wisconsin 28½.
Harvard 49, Princeton 26.
Iowa 44, Chicago 40.

20 PLAYERS OF 22 IN SOCCER CUP GAME TODAY ARE YOUNGSTERS

Youth and speed are the most striking characteristics of the two St. Louis Soccer League clubs, Optimists and Burkes, who meet at West Side Park this afternoon in a first round National Cup match. Out of the 22 players scheduled to start, not more than two are in the veteran class; Eddie Hart, manager and captain of the Optimists, and Henry Diaz of the Burkes. Many of the others are in their first year of professional soccer and several are in their 'teens.

This youthful appearance of both teams does not necessarily mean that the game will develop into a kick-and-run contest. As a matter of fact, no team in the league plays better combination football than the Spanish boys who make up the Burke club, and Eddie Hart has likewise driven home in the minds of his youngsters the wisdom of nice passing. Both have proved under all sorts of field conditions that they have excellent defensive teams. Goals should be few unless the Optimists develop stage fright.

Manager Emil Cueto of the Burkes finds himself in such good shape regarding playing material that he will not start Joe Garcia, a crack left fullback, nor Joe Diaz, an exceptional halfback. The Garcia family, however, will be well-represented with brother Art at outside right, and brother Lou at center forward.

Play opens at 2:15 p. m.

Bear Swimmers Win From Two Illinois Teams

Taking four first places in nine events, Washington University swimmers won a triangular meet from Illinois Wesleyan and Illinois College last night at Wilson pool with a total of 52 points. Illinois College counted 37 points and Wesleyan 11.

Larry Corrigan, former Northwestern swimmer now with the Illinois College team, upset Fred Varney of Washington in the 100 and 220-yard free style races, coming within two seconds of the Missouri Valley record in the 220. His time for the longer race was 2:30.5.

The summaries:

300-YARD MEDLEY RELAY—Won by Washington (Kiesling, Pickering, Coffey); Illinois College, second; Illinois Wesleyan, third. Time, 3:30.8.

220-YARD FREE STYLE—Won by Corrigan, Ill. College; Varney, Washington, second; Skinner, Washington, third; Hadley, Illinois College, fourth. Time, 2:30.5.

50-YARD FREE STYLE—Won by Stucka, Ill. College; Weaver, Washington, second; Kiessling, Washington, third; Sinhauser, Illinois Wesleyan, fourth. Time, 26.5.

FANCY DIVING—Won by Kaiser, Washington; Tull, Illinois Wesleyan, second; Von Hoffman, Washington, third.

100-YARD FREE STYLE—Won by Corrigan, Illinois College; Varney, Washington, second; Kaltesux, Illinois College, third; Coon, Washington, fourth. Time, 58.8.

150-YARD BACK STROKE — Won by Lease, Washington; Staley, Washington, second; Patterson, Illinois College, third; Hopper, Illinois Wesleyan, fourth. Time, 2:00.8.

200-YARD BREAST STROKE—Won by Korevec, Illinois College; Brand, Washington, second; Horwitz, Washington, third; Leibenson, Illinois Wesleyan, fourth. Time, 2:47.2.

440-YARD FREE STYLE—Won by Draper, Washington; Brinner, Washington, second; Bennett, Illinois College, third; Landreth, Illinois Wesleyan, fourth. Time, 6:15.8.

400-YARD RELAY—Won by Illinois College (Stucka, Kaltesux, Freeman, Corrigan); Washington, second; Illinois Wesleyan, third. Time, 4:05.8.

SABIN AND COOKE IN TENNIS FINAL

By the Associated Press.

NASSAU, Bahamas, Feb. 13.—Overcoming a two-set deficit, Wayne Sabin of Los Angeles defeated Walter Senior of San Francisco, 4—6, 4—6, 6—4, 6—4, 7—5, in the semifinals of the British Colonial tennis today.

Sabin will meet another Pacific coast player, Elwood Cooke of Portland, in tomorrow's finals. Cooke defeated Jack Boucher Jr. of Nassau, 6—2, 6—3, 6—2, over the slippery, water-soaked court.

Site FLASH GASOLINE COSTS LESS!

Dixie System
Estab. 1926 "A Quality Institution" 24 Hr. Service
"BUBBLING HOT"
1 QUART
Dixie BLEND COFFEE
5¢ QT.
SPECIAL OFFER!
COUPON
This Coupon and 5c will entitle you to 1 quart of Hot (Dixie) Blend Coffee, when presented any hour between midnight Feb. 12th and midnight Feb. 13th at
DIXIE SYSTEM STAND
5932 EASTON AVE.
(DUE WEST OF HAMILTON)
Sold Only in Dixie's Handy Carryout Container
Dixie BLEND COFFEE WITH PURE CREAM
FRESH! ROASTED DAILY . . .
"BUY IT BY THE QUART!"
Correct preparations, cleanliness and exact timing are essential to a well made cup of coffee. When this is combined with fine coffee pictures it results in a super-kind of beverage. Dixie Coffee makers are painstaking with Dixie Blend Coffee. That's why it is so superior in flavor.

Ice for Skaters, So They Turn to Golf

By the Associated Press.

WINNIPEG LAKE, N. Y., Feb. 13. PARTICIPANTS in the North American speed championships, chafing under the rule of warm weather which melted the ice and forced a postponement, turned today to other pursuits.

The second day's competition was put off until tomorrow, and Frank Stack of Sudbury, and Miss Maddy Horn of Fer Dam, Wis., still leaders in senior men's and women's divisions.

Should the mercury at 50 and the municipal rink, scene of the competition, buried deep in ice, Leo Freisinger and Eddie Lieder, Chicago members of the 1936 American Olympic team, were tied in a round of golf.

The State dog sled Derby scheduled to start today, was postponed until next week-end.

COOPER LEADS HOUSTON OPEN GOLF WITH 138

By the Associated Press.

HOUSTON, Tex., Feb. 13.—Lighthorse Harry Cooper of Chicago stood alone at the half-way mark of the $3000 Houston Open golf tournament tonight—five shots ahead of the field and four strokes better than a tough par that mastered everyone but himself.

Cooper tacked a subpar 70 to his opening 68 for a 138 total — far ahead of the two youngsters tied for second place with 143's.

Lanky Byron Nelson of Reading, Pa., and Sammy Snead, White Sulphur Springs, W. Va., ex-caddy, were trailing the little Chicago links master while the remainder of the field was spread-eagled.

Cooper, leading money winner of the winter swing, worked methodically at River Oaks par 35-36—71 for his 70. He managed three birdies but slipped over par twice.

Six strokes behind after a wobbly 74 yesterday Snead loosed six birdies and finally whipped par by two shots today. He rang up successive birdies at the fifth, sixth and seventh holes and picked up three more on the last nine.

Nelson was in a great spot to challenge Cooper's lead but faltered on the incoming nine holes.

At 147 were Jack Burke, home club professional; Zell Eaton of Oklahoma City; Orville White of St. Louis; Wood and Smith.

Ten shots behind Cooper at 148 were Johnny Revolta of Evanston, Ill.; Ben Loving of Richmond, Va.; Hack Williford, San Antonio, low amateur; Ed Dudley and Picard.

Thirty-six holes will complete the 72-hole tourney tomorrow. The winner carries off $700. All gate proceeds over the $3000 prize money will be given to the Red Cross Disaster Relief Fund.

Form Soccer League.

A Maryland collegiate soccer league is in the process of formation with teams at Navy, Maryland, Western Maryland, Johns Hopkins, Towson Teachers and Salisbury Teachers.

INDIAN BROOM WHIPS OTHER CANDIDATES FOR $100,000 STAKE

MR. BONES CUTS VICTOR'S LEAD IN POWERFUL STRETCH DRIVE

King Saxon, a Sprinter, Sets Early Pace and Finishes Third, Ahead of Red Rain and Grand Mintou.

By the Associated Press.

LOS ANGELES, Feb. 13.—Indian Broom, Major Austin C. Taylor's outstanding candidate for the $100,000 Santa Anita Handicap, came from behind today to win the Glendora Handicap at Santa Anita over four other crack entries in the approaching rich classic.

With a sudden show of energy, Jockey Basil James booted Indian Broom into the front as the select field turned for home in the vest-pocket edition of the Santa Anita Handicap (to be run Feb. 27) and won by a length and a quarter over Jock Whitney's great colt, Mr. Bones.

King Saxon of the A. B. Spreckels Stable finished third after setting a blistering pace. Cornelius V. Whitney's Red Rain was fourth and Raoul Walsh's French born four-year-old Grand Mintou was last.

Indian Broom ran the mile and one-sixteenth over a good track in 1:44 3-5.

The $1500 Glendora drew special interest with its select field of Santa Anita Handicap eligibles, but the main plum of the day, a purse of $10,000, went to California-bred three-year-olds and upwards, a mile and one-sixteenth race styled the Santa Catalina.

In the Glendora, King Saxon, held up the start and left the gate from the outside but jumped into an early lead. He held it to the far turn, and then James began to open the throttle on Indian Broom and move up on the outside.

Johnny Gilbert gave Mr. Bones the whip, passed King Saxon in the stretch and was driving hard at the finish, but could not overtake Indian Broom.

Indian Broom paid $3.60, $2.60 and $2.20.

Mr. Bones paid $3.20 and $2.60, and King Saxon $3.20. Sangreal and Sarada were scratched.

JACKSON MEETS OTTO STEIN IN BOWLING MATCH

By Clem Glaub

Following a two-week layoff because of tournament competition, the Classic Sunday Traveling Bowling League will resume play tonight at the Melene Recreation alleys.

In addition to the regular league matches, a three-game match has been arranged by E. C. Gillett, secretary, which will pit Lowell Jackson, individual match-game champion of St. Louis, against Otto Stein Jr., former national match-game titleholder.

The teams will take the alleys with the Hermanns, Budweisers and Silver Seals tied for the league leadership, each team winning 23 games while losing 10. The Hermanns will face the Club Plantation, the Budweisers oppose the Witeks, and the Seals play the Say-It-With-Flowers.

An A. B. C. ruling which prohibits two alley men on the same team has forced Jackson out of the Plantation lineup. He probably will roll with the Silver Seals against the Flowers. Hank Summers of the Plantations also is an alley man.

The match with Stein will be Jackson's first in an individual event since he won the city title at the Mid-Town alleys last month, when he defeated a select field of 10 bowlers for the right to represent St. Louis in a national tournament.

Stein won his match game title in 1934 when he defeated Joe Miller of Buffalo but lost it the following year to Hank Marino of Milwaukee, present champion. Marino recently retained his title by winning from Miller in a challenge match.

Ray Newton is leading the Traveling league in average with a mark of 210, closely followed by his teammate and doubles partner, Harold Schaeffer, who has a 207 figure. Newton also holds high-three total with 782 and has scored the only 300 game registered in the Traveling circuit.

Chart of Glendora Handicap

(Copyright, 1937, Daily Racing Form)

SANTA ANITA, ARCADIA, Cal., Feb. 13.—Fifth race—Purse $1500; added; handicap; for four-year-olds and up; mile and one-sixteenth. Start good from gate; won handily; place driving; weight 630½ (est.) off 635 pounds. Ch. c. by Broomstick—Kawita; owner—A. C. T. Stock Farms; trainer—D. Cannon. Values $1635, $350, $150, $100. Time, 1:44 3-5. Weather raining; track slow.

HORSE.	WT.	P.P.	ST.	¼	½	¾	STR.	FIN.	JOCKEYS.	EQUIVA LENTS
INDIAN BROOM	118	1	4	4¹⁰	3½	1½	1½	1½	B. James	.80
MR. BONES	118	4	3	2h	2½	2½	2½	2½	J. Gilbert	3.30
KING SAXON	118	5	2	1h	1½	3h	3h	3h	C. Bailey	8.40
RED RAIN	113	2	5	5	5	5	5	4h	R. Workman	5.50
GRAND MANITOU	108	3	1	3h	4¹⁰	4½	5		R. Longden	11.30

Scratched—Sangreal, Sarada.

Mutuels—$3.60, $2.60, $2.20; $3.20, $2.60; $3.20.

Indian Broom moved up steadily on the outside of the early leaders after going half the distance and getting to the front around stretch turn drew away from Mr. Bones in the last eighth to win handily. Mr. Bones was cleared to King Saxon while racing under restraint in the early part and made a game effort to hold the winner. But was not good enough on the slippery going. King Saxon acted bad at the post and broke in quickly from outside the gate and made the pace for the first six furlongs then tired. Red Rain was pinched off soon after the start and dropped far back on the third in the first half mile, but made up much ground in the final quarter. Grand Manitou was forced to race in the worst part of the track most to the rail and tired badly after being prominent for three quarters.

Pistol Shot Opens Trout Season.

MONDAY, March 1, will find thousands of Missourians, either native or adopted, standing on the banks of rippling streams as another trout season gets under way. As usual an official starter will shoot his pistol, denoting that dawn has arrived and time for the big splash has come.

These starters are the game wardens of each State park in which fishermen, and fisherwomen, will be matching their skill with the hungry rainbows.

Scenes of anticipated major activities include Bennett Spring State Park in Dallas and Laclede counties, Roaring River in Barry County and Montauk in Dent County. Last year huge throngs lined the banks for hundreds of yards at a time; this year's crowds are expected to even exceed those of 1936, because the trout supply has increased.

Due to the broad program of trout hatchery enlargement and improvement along with more scientific feeding practices permit more rapid and economical production of fish flesh, the Game and Fish Department will release 25 per cent more fish for the season's opening. Only fish 10 inches or more in length will be used, although the legal "over-all" is only eight inches.

According to G. N. Herndon of the Fish Hatcheries Bureau, "the fish this year in comparative growth are four months in advance of last year. Furthermore, the fish are more hearty, more thrifty, and more comparable in fighting ability as well as in texture and flavor of flesh, with trout raised in wild state. These conditions are due to the change in diet necessitated by fish food costs and dictated by the results of experimental feeding conducted the past few years by the Game and Fish Department."

* * *

Ten Pounds the Limit.

RULES for trout fishing in Missouri are simple. Everyone fishing on a State park must have either the $1.00 county or the State $2.50 hunting and fishing license or the non-resident $1.00 trip license good for 15 days. Residents of a county or resident women or minor children do not need licenses.

The daily creel limit is a total of 10 trout or a total of not more than 10 pounds. Minimum length of trout is eight inches.

Certain areas restricted only to flyfishing will be plainly marked off and persons violating these sanctuaries will be arrested for trespassing under the State park rules.

State-Owned Quail Hatchery.

LOOKING forward a few months it is interesting to note that a modern State quail hatchery will be installed on a 40-acre tract of land a mile west of Easton, Buchanan County. Purchase of the land at $50 per acre was completed last week by the State Game and Fish Commissioner. The tract is in a wooded hollow on the St. Joseph-Easton road and is said to be ideally located for the purpose. The facilities of the Northwest Missouri Quail Club at the hatchery in St. Joseph will be transferred to the State hatchery.

This will be the first state-owned quail hatchery in Missouri. Others are leased and will continue as before. The hatchery will have a capacity of 10,000 birds per year. Chukar partridges will be raised in addition to the quail. The Chukar is much more easily raised than quail and is a fast, hard-flying bird.

* * *

Outdoor Notes.

WEATHER has interfered with the progress of work in all the State parks, but every effort is being made to carry on. Work at Bennett Springs Park is concentrating on the new dining lodge in anticipation of an overflow crowd on March 1 . . . might be a disappointment to everyone if March 1 turned out to be a blustery, snowy, dreary day . . . that is, everyone but the trout . . . from rumors going round there will be a fair share of "worm fishing" for the rainbows . . . this is always whispered among some groups but the meat getters seem to like the idea at times . . . already a few of the casters are getting the kinks out of their elbows and the rust off the reels as they swish their bamboos at the Forest Park casting pier . . . the first Fish Commission of Missouri was established by the Legislature in 1878, consisting of but one member with an annual appropriation of the entire sum of $1000 . . . the following year a trio made up the commission . . . each serving for a four-year term . . . Alfred R. McKinley, holder of Miller County's long-distance fly flip, of better than 100 feet, will demonstrate his "big stuff" at Bennett Spring Park . . . plenty of 50-foot casters will run close competition on the creel, probably.

Racing Results

At Hialeah.

Weather clear; track muddy.

FIRST RACE—Six furlongs:

Die Hard (Le Blanc)	3.30	2.80	2.40
Entree (Barba)	—	15.20	5.90
Scotch Queen (Sherman)	—	—	5.00

Time, 1:13 3-5. Mantados, Charmed Circle, Move Faster, Good Seiks, Nalita J., Out of Step and Letter Box also ran.

SECOND RACE—Mile and an eighth: Vested (Peters) 11.10 6.20 4.40
Last Romance (Jaekle) — 5.20 4.80
Wrought Iron (Stout) — — 8.60

Time, 2:01. Gallic, Secured, Sock Dologer, Berry Patch, Peerless Pal, Rock Point, Paradox Girl and Brush Past also ran.

THIRD RACE—Six and a half furlongs:
aChief Cherokee (Porter) — — —3.40 2.30 2.40
Sir Quest (Wall) — — —3.80 3.40
aGrand Duke (Kurtsinger) — — —2.40

Time, 1:13 3-5. Stubbs, Seven Star, Furfiber, Silent Shot also ran.
a-Mrs. E. Denemark entry.

FOURTH RACE—Three furlongs:
Blicey (Westrope) — —24.10 10.30 6.00
Yes Siree (Steffen) — — 5.80 4.20
a-Radio Charm (Kurtsinger) — — 3.80

Time, :35 1-5. Benjam, a-Busse Trumpet, Wise Mentor, Family Friend, b-Johnnie Dear, b-Ed Sullivan, c-Mae Fiest, c-Mae Pop, Silvador, Scarce, Armor Bearer, Notoriety and Back in Time also ran.
a—Mrs. E. Denemark entry.
b—Mrs. E. D. Jacobs entry.
c—Maemere entry.

FIFTH RACE—One mile:
Mantle (Hamelsberger) 5.80 4.30 2.60
Log (Kurtsinger) — 4.00 2.60
Bernard F. (Seabo) — — — 2.40

Time, 1:39 4-5. Court Scandal and Grey Shot also ran.

SIXTH RACE—Two miles:
Good Visibility (Schmidt) 11.20 4.10 2.80
Midshipman (Stout) — — 3.50 2.70
Saintille (Wright) — — — 4.10

Time, 3:33 2-5. The Singer, Stealth and Sandwrack also ran.

SEVENTH RACE—One and one-quarter miles:
Jim John (Coule) — —32.80 19.40 10.90
Strategist II (Barba) — — 14.40 8.50
Pay Rack (Le Blanc) — — — 5.30

Time, 2:08 3-5. Lady Marnock, a-Spartan Lady, a-Motley, Watch Him, My Peter and Count Me also ran.
a—Medway entry.

SCRATCHES.

First race—Ucanmaykit, Wise Bun. Second—Grey Man. Fourth—Maesak, Higher Up, Papa Jack.

At Alamo Downs.

Weather cloudy; track fast.

FIRST RACE—Six furlongs:

Top Bracket (Callahan)	9.60	5.30	3.90
El Carina (W. T. Johnson)	—	21.00	12.20
Redwing Miss (Hebert)	—	—	29.70

Time, 1:13 3-5. Tarman, James V, Miss Boyne, Tybo, Derby Eve, Gay Bill and Angelita also ran.

SECOND RACE—Six and one-half furlongs:

Gamaliel (Thornton)	—11.90	5.30	4.80
Cheka (J. Adam)	—	4.30	3.60
Darraugh (McClellan)	—	—	12.20

Time, 1:18 3-5. Dr. McLarney, Tidetime, Skidmore, Georgia Lily, All Lays, Little Henry, Phrixus, Zekiel and Naughty Polly also ran.

THIRD RACE—Six furlongs:
Motoring Miss (Snodgrass) — — — 9.80 6.40 4.40
Polyphote (Vail) — — — 6.70 4.30
Grand Sweep (Pierson) — — — — 9.60

Time, 1:12 2-5. Chicaro Boy, Arthur Coventry, Fitkin, Gold Marvel, Sudden Change and Step In Time also ran.

FOURTH RACE—Six and one-half furlongs:
Corner Boy (L. Jones) 7.60 5.20 3.50
Fast Move (Callahan) — — 4.50 3.40
Parva Stella (Pierson) — — — 3.00

Time, 1:17 3-5. Rush Play, Zorana and The Rew also ran.

FIFTH RACE—Six and a half furlongs:
aChief Cherokee (Porter) — —3.40 2.30 2.40
Sir Quest (Wall) — — —3.80 3.40
aGrand Duke (Kurtsinger) — — —2.40

Time, 1:19 3-5. Stubbs, Seven Star, Furfiber, Silent Shot also ran.
a-Mrs. E. Denemark entry.

FOURTH RACE—Three furlongs:
Blicey (Westrope) — —24.10 10.30 6.00
Yes Siree (Steffen) — — 5.80 4.20
a-Radio Charm (Kurtsinger) — — 3.80

Time, :35 1-5. Benjam, a-Busse Trumpet, Wise Mentor, Family Friend, b-Johnnie Dear, b-Ed Sullivan, c-Mae Fiest, c-Mae Pop, Silvador, Scarce, Armor Bearer, Notoriety and Back in Time also ran.
a—Mrs. E. Denemark entry.
b—Mrs. E. D. Jacobs entry.
c—Maemere entry.

FIFTH RACE—One mile:
Mantle (Hamelsberger) 5.80 4.30 2.60
Log (Kurtsinger) — 4.00 2.60
Bernard F. (Seabo) — — — 2.40

Time, 1:39 4-5. Court Scandal and Grey Shot also ran.

SIXTH RACE—Two miles:
Good Visibility (Schmidt) 11.20 4.10 2.80
Midshipman (Stout) — — 3.50 2.70
Saintille (Wright) — — — 4.10

Time, 3:33 2-5. The Singer, Stealth and Sandwrack also ran.

SEVENTH RACE—One and one-quarter miles:
Jim John (Coule) — —32.80 19.40 10.90
Strategist II (Barba) — — 14.40 8.50
Pay Rack (Le Blanc) — — — 5.30

Time, 2:08 3-5. Lady Marnock, a-Spartan Lady, a-Motley, Watch Him, My Peter and Count Me also ran.
a—Medway entry.

SCRATCHES.

First race—Ucanmaykit, Wise Bun. Second—Grey Man. Fourth—Maesak, Higher Up, Papa Jack.

At Alamo Downs.

Weather cloudy; track fast.

FIRST RACE—Six furlongs:

Top Bracket (Callahan)	9.60	5.30	3.90
El Carina (W. T. Johnson)	—	21.00	12.20
Redwing Miss (Hebert)	—	—	29.70

Time, 1:13 3-5. Tarman, James V, Miss Boyne, Tybo, Derby Eve, Gay Bill and Angelita also ran.

SECOND RACE—Six and one-half furlongs:

Gamaliel (Thornton)	—11.90	5.30	4.80
Cheka (J. Adam)	—	4.30	3.60
Darraugh (McClellan)	—	—	12.20

Time, 1:18 3-5. Dr. McLarney, Tidetime, Skidmore, Georgia Lily, All Lays, Little Henry, Phrixus, Zekiel and Naughty Polly also ran.

THIRD RACE—Six furlongs:
Motoring Miss (Snodgrass) — — — 9.80 6.40 4.40
Polyphote (Vail) — — — 6.70 4.30
Grand Sweep (Pierson) — — — — 9.60

Time, 1:12 2-5. Chicaro Boy, Arthur Coventry, Fitkin, Gold Marvel, Sudden Change and Step In Time also ran.

FOURTH RACE—Six and one-half furlongs:
Corner Boy (L. Jones) 7.60 5.20 3.50
Fast Move (Callahan) — — 4.50 3.40
Parva Stella (Pierson) — — — 3.00

Time, 1:17 3-5. Rush Play, Zorana and The Rew also ran.

FIFTH RACE—Six and a half furlongs:
aChief Cherokee (Porter) — —3.40 2.30 2.40
Sir Quest (Wall) — — —3.80 3.40
aGrand Duke (Kurtsinger) — — —2.40

Time, 1:19 3-5. Stubbs, Seven Star, Furfiber, Silent Shot also ran.
a-Mrs. E. Denemark entry.

FOURTH RACE—Three furlongs:
Blicey (Westrope) — —24.10 10.30 6.00
Yes Siree (Steffen) — — 5.80 4.20
a-Radio Charm (Kurtsinger) — — 3.80

Time, :35 1-5. Benjam, a-Busse Trumpet, Wise Mentor, Family Friend, b-Johnnie Dear, b-Ed Sullivan, c-Mae Fiest, c-Mae Pop, Silvador, Scarce, Armor Bearer, Notoriety and Back in Time also ran.
a—Mrs. E. Denemark entry.
b—Mrs. E. D. Jacobs entry.
c—Maemere entry.

FIFTH RACE—One mile:
Mantle (Hamelsberger) 5.80 4.30 2.60
Log (Kurtsinger) — 4.00 2.60
Bernard F. (Seabo) — — — 2.40

Time, 1:39 4-5. Court Scandal and Grey Shot also ran.

SIXTH RACE—Two miles:
Good Visibility (Schmidt) 11.20 4.10 2.80
Midshipman (Stout) — — 3.50 2.70
Saintille (Wright) — — — 4.10

Time, 3:33 2-5. The Singer, Stealth and Sandwrack also ran.

SEVENTH RACE—One and one-quarter miles:
Jim John (Coule) — —32.80 19.40 10.90
Strategist II (Barba) — — 14.40 8.50
Pay Rack (Le Blanc) — — — 5.30

Time, 2:08 3-5. Lady Marnock, a-Spartan Lady, a-Motley, Watch Him, My Peter and Count Me also ran.
a—Medway entry.

SCRATCHES.

First race—Ucanmaykit, Wise Bun. Second—Grey Man. Fourth—Maesak, Higher Up, Papa Jack.

MARIBEL VINSON WINS NATIONAL FIGURE SKATING CHAMPIONSHIP

By the Associated Press.

CHICAGO, Feb. 13.—Miss Maribel Vinson of Boston won the national women's figure skating championship for the ninth consecutive year at the Chicago Arena tonight.

Second place was won by Miss Polly Blodgett of Boston and third by a New York expert, Katherine Durbrow, formerly of St. Louis.

Robin Lee, 17-year-old St. Paul (Minn.) youth, won the men's senior championship for the third straight year. Lee, who was a member of the United States' Olympic team, was awarded 977.09 points by the judges, with Erle Reiter of New York second with 964.92. Reiter was runner-up last year.

The junior pair championship was captured by Miss Ardelle Klossof and Roland Janson, of New York, with a point score of 49.4. Second place went to another New York pair, Marjorie Parker and Howard Meredith, with Mr. and Mrs. Eduardo Hellmund of Kansas City taking third.

Oliver Haupt, 16, of St. Louis, who just missed a place on last year's Olympic team, won the national junior title yesterday, with second place going to Eugene Turner of Los Angeles and third to Gene Reichel of Minneapolis.

Joan Tozzer of Boston won the junior women's title. Francis Johnson of Minneapolis and Jane Vaughan of Philadelphia placed second and third, respectively.

The women's novice title went to Marcia Zieget of Philadelphia, with Dorothy Snell, St. Paul, placing second, and Shirley Bowman, St. Paul, third. Robert Scott of Oakland, Cal., won the men's novice championship. Michael Driscoll of Boston was second and Arthur Vaughan of Philadelphia third.

NORMANDY RALLIES IN FOURTH PERIOD TO WIN FROM WEBSTER FIVE

Led by Forward Van Deven, Normandy High School's basketball team rallied in the final quarter last night to defeat the Webster Groves High five, 24 to 22, at Webster.

The teams were tied at the half, each scoring eight points in the opening quarter and three in the second. Then the home team outscored Normandy in the third quarter, 6 to 4.

In the final period Van Deven counted a field goal and three free throws to send Normandy into the lead which it held to the end.

The box score.

NORMANDY (24).	FG.	FT.	F.	WEBSTER (22).	FG.	FT.	F.
VanDeven f	3	5	3	Jackson f	2	1	2
Spencer f	1	0	3	Luhn f	0	0	0
Schum'er f	0	0	1	Schulen'g f	1	4	4
Lester c	2	0	1	Pacey c	0	0	0
Provost c	1	0	1	Devine c	1	0	1
Graf's g	1	1	2	Winters g	0	0	3
Tracy g	1	0	0	Suendler g	0	0	0
Waters g	0	0	1	Pendarvis g	4	1	3
Totals	9	6	11	Totals	8	6	13

	1	2	3	4	T.
Normandy	—	—	8	3	4	9—24
Webster	—	—	8	3	6	5—22

England Beats Ireland.

TWICKENHAM, Eng., Feb. 13.—England defeated Ireland, 9 to 8, today in the international rugby tournament.

Azomis, Guatemala, Pot Au Mint also ran.

EIGHTH RACE—Mile and one-quarter:
Daffy (Fascuma) — — —44.80 13.40 7.60
Dispeller (Dubois) — — — — 4.00 3.40
Hey Flirt (G. Collier) — — — — 3.20

Time, 2:08. Ultra Vote, Texas Moon, Frumper, Saint, Fandan, Golden Words, Manly, Union and Countess Bye also ran.

SCRATCHES.

First race—Marie Jean, Woodway. Second—Rockabye Babe, Petrova, Linnie Kate, Arthur 2, Shebang, Old State, Nim, Miss Canary, Third—Dixiboy, Ruff Day, Scuse Chief, Captain Jeffers, Neasus, Pompatic. Fifth—Cherokee Red, Big Fish, Fools Folly, Whitharral, Miss Gohi, Logwood, Yes Lady, a-Motley. Sixth—Sarpico, Chiltex, Terry On, Ben Machree, Memphis Lass, Rocky Prince. Eighth—Jim Ned, Moving Clouds, Julius J. R., Peggs Peggy, Building Trades, Autumn Leaves.

At Santa Anita.

Weather drizzling; track fast.

FIRST RACE—Three furlongs:
First Kiss (Richardson) 9.20 4.40 2.80
Inhale (Gilbert) — — — 5.60 3.40
Green Bottle (Corbett) — — — — 2.80

Time, 0:34 3-5. Jack Be Nimble, Sir Heather, Wigtown, Fight On, Goldies Pride, Orderly and Minulus also ran.

SECOND RACE—One and one-sixteenth miles:
Sun Lamp (Longden) —16.00 6.60 3.80
Bakerstown (Robertson) — — 6.20 3.80
a-Lady Bessie (James) — — — 3.40

Time, 1:47 3-5. a-Texline, Bragger, Top Notcher, Duchesne, Hypnotist, Fluke, Lady Valorous, Napoleon and Silver Braid also ran.

a—Valdina Farm entry.

THIRD RACE—Six furlongs:
Rockwell (A. Gray) — — — 5.20 3.40 2.80
Royal Countess (Saunders) — 4.60 3.40
Beth Macaw (Longden) — — — 3.00

Time 1:11 2-5. Early Times, Dark Friend, Peace River, Rebuttal, Moss Gal and Cavour also ran.

FOURTH RACE—Six furlongs:
Happy Knot (James) — 4.00 3.60 3.20
Kentucky Blues (Dickinson) — 7.60 5.00
Lt. Greenock (Longden) — — 3.40

Time, 1:10 4-5. Balkan Land, Money Getter, Bonanza, Toro Lee, Best Bid, Kent also ran.

FIFTH RACE—Mile and one-sixteenth:
Indian Broom (James) — 3.60 2.60 2.30
Mr. Bones (Gilbert) — — — 3.20 2.60
King Saxon (Rainey) — — — — 3.20

Time, 1:44 3-5. Red Rain, Grand Mantiou also ran.

SIXTH RACE—Mile and one-sixteenth:
Lloyd Fan (H. Richards) —34.00 16.00 10.00
Don Roberto (Robertson) — —7.80 6.20
Skipton (G. Smith) — — — —12.60

Time, 1:48. Bon Hamburg, Brown Jade, Jalpur, Campillo, Some Devil, Dipper Cosgrad, All Devil, Lady Florine, Lady Bewithna, Barnsley, Calaveras and San Luis Rey also ran.

SEVENTH RACE—Mile and one-sixteenth:
Jess Son (A. Gray) 11.40 6.40 3.80
Flashing Colors (Longden) — 5.60 3.60
Buddie Treasy (James) — — — 3.20

Time, 1:46 3-5. Dark Conquest, Rough Diamond, Joey, Plucky Jack, Judge Kavanagh and Lookabout also ran.

EIGHTH RACE—Mile and one-half:
Lawsuit (Saunders) — 12.20 6.40 5.20
Parity (Longden) — — — 8.00 5.20
Mallmou (Wilson) — — — — 10.20

Time, 2:33 4-5. Mad Frump, His Way, Euxine, Tornillo and Church Call also ran.

SCRATCHES.

Fourth race—Braille.

ENTRIES and SELECTIONS

At Hialeah.

First race, purse $800, claiming, two-year-old maidens, nursery course:

Chanceful	115	Odessa Maid	112
aBay Stout	113	Mary Senate	112
Ace Fessenden	115	Maetake	112
Mild Joe	115	Recorder	115
Our Ketcham	115	Dominant	
Drift Along	113	Darby	115
High One	115	Minsco	112
Who Knows	112	aWatchcase	114

a—Mrs. F. Ambrose Clark and Sage Stable entry.

Second race, purse $1000, claiming, three-year-olds, one mile:

Bold General	109	Opoca	107
Prince Gay	109	*Ballot Boy	104
*Marimba	102	Spicy	104
Pottage	107	*Linlace	102
*Jeanne Fetzko	99	Tobacco Buyer	109
Khay	109	Star Loom	110

Third race, purse $800, three-year-olds, maidens, seven furlongs:

Ubald G.	118	Seventh Inning	118
Pageboy	118	Elizabeth Farley	
Bright Call	118		113
Maespur	118	Forced March	118
Abaddon	118	Rye Beach	118
Sir Reg	118	Fairemus	118
Marfen	118		

Fourth race, purse $1100, three-year-olds, allowances, one mile:

Daytonian	116	Angio Saxon	104
*Debate	99	*Early Settler	98
Lina's Son	107	Bain Marie	98
*Duchess Reigh	97	Dellor	110
*Say When	102	Fencing	104
Uneasy	116	Sunphanton	104

Fifth race, purse $1200, three-year-olds and up, one mile:

Mountainy Man	113	Star Bud	102
Silver Fleece	108	bOver Yonder	100
Albanis	106	aBrown Feathers	
aMy Count	112		110
bBrandon Prince		Sandy Boot	108
	110		

a—Mrs. E. Denemark entry.
b—Mrs. G. H. Emick entry.

Sixth race, purse $1000, claiming, three-year-olds, one and one-eighth miles:

Scotch Boy	110	*Odessa Boy	108
Uvalde	113	*Nipponese	108
Miss Pecan	112	Broadway Maid	110
Chilca	105	Royal Flight	113
The Queen	112	Play Line	106

Seventh race, purse $1000, claiming, four-year-olds and up, one and one-eighth miles:

Maddening	109	*Introductory	115
Hail	107	Chambersburger	115
*Galloping	110	Gold Standard	115
Anne G.	105	Keep Out	112
*Prettylass	102	Penrill	111
Chance Queen	98	Hi-well	113

At Fair Grounds.

FOR SUNDAY.

First Race—$400, claiming, four-year-olds and up, five and a half furlongs:

*Tightwad	112	Miles Standish	117
*Mohawk Chero-kee	112	*Lady Laura	107
		*Liberty Oak	112
*Koley Boy	112	Morning Cry	112
*B Baron	112	*Little Marcelle	107
Terry Lass	112	*On Our Way	112
Forceful	117	Pancoast	117
Cohort Lass	112	Blond Jester	117
*Billy O'Neal	112	*Lampblack	112
*Love Lost	107		

Second Race—$400, claiming, maiden four-year-olds and up, six furlongs:

Kindest Kind	115	*Bunting Brown	110
*John Baigneur	110	Cecil B.	115
*Miss Spider	110	Collatt	110
*Bank Me	110	*Cilley	105
*Boosel	110	Cohort Girl	110
Brown Maiden	110	Fiery Jest	115
Singed	110	Ridge Villa	115
*Oiantha	105	Masked Coelia	110
*No Santa	110	Honky Tonk	115

Third Race—$400, claiming, three-year-olds, six furlongs:

*Bypath	106	*Miss Ivory	108
*City Limit	106	Viel	116
Aplicado	116	*Dick Choice	111
Dominus Witch	116	Candy Wrapper	111
*Santa Marita	106	Swift Air	111
Honduras	116	*Fleet Miss	106
*Orac	111	*Gene Essa	106
*Justa Jimmy	111	Mauracona	111
*Pat Bane	111	Rita R.	111

Fourth Race—$500, claiming, four-year-olds and up, six furlongs:

Contribute	114	Zephine	109
Rocanet	114	*Charming Sir	109
*Canusee	109	*Vise Seavue	112
Moll	112	*Crystal Flyer	112
*Eva R.	107	*Creole Beauty	104
*Learyod	109	*Flying Justice	112
*Between Bells	104	Idolatry	117
Forget Not	117	Play Book	114
Morute	109	Sing It	109

Fifth Race—$400, claiming, four-year-olds and up, mile and a sixteenth:

Flatrock	115	*Dame Grundy	105
Might Surprise	110	Mouthpiece	115
Los Molinos	115	Masbee	110
*Deputation	110	*Ruban's Choice	105
*Eddy Lee	110	Fairio	115
*Blondsure	110	Bright Bird	115
*Sedgie	110	*Fabulous	110
*Jack Murphy	110	*Guilfelano	110
Bay Memor	115	Krumm	115

Sixth Race—$500, claiming, four-year-olds and up, mile and a sixteenth:

Never Fade	114	*Anna V. L.	107
*Riability	114	Claflag	114
Brophy	109	*Red Rogue	109
*Nedvive	107	Erebus	112
Chatterlol	116	Stormez	116
Legal Gamble	110	*Yellow Metal	110
*Mad Career	107	*Tut Tut	109
*Beau Bon	111	Baldy	112
*Mossbound	109		

Seventh Race—$400, claiming, four-year-olds and up, mile and a sixteenth:

Thistle Kay	115	Flying Cherokee	115
*Foxland Hall	110	*Miss Esther	105
*Try Fair	105	Early Call	115
*Goron	105	*Dr. Jillson	110
Tela	110	Raku	110
Top Spin	110	No Mistake	110
*Elihu	110	Mary Ellen	110
*Sparkling Rose	105	Habanero	115
*Marcola	105	Hoosier Frield	110

Eighth Race—$400, claiming, four-year-olds and up, mile and an eighth:

Dearzin	115	*Corvine	101
*Bay Angon	106	Ben Machree	106
Dug In	115	Captain Danger	115
Race Craft	111	*House Afire	101
Bunky	106	*Lawmaker	110
*Play Shoot	110	*Grumble	110
Trek	111	*Broadway	
Theorem	111	Light	110
*Popo	110	Gay Bird	115
Polly Diskin	106		

GRANITE CITY WINS FROM ANNA-JONESBORO IN OVERTIME GAME

In a thrilling basketball battle that required two overtime periods to decide the winner, Granite City defeated Anna-Jonesboro last night in a non-conference high school game at Granite City. The score was 38 to 33.

Tied at the end of regulation time, 31-all, the two teams managed to stay on even terms when Bill Harrison scored for Granite City and Mulkey knotted the count at 33-all in the first extra period.

Granite City then scored on field goals by Dick Yates and Cameron Van Buskirk, who also tallied a free throw, to give the winners five points while Anna-Jonesboro was held scoreless in the second extra session.

The box score:

ANNA JONESBORO	G.	F.	T.	F.	GRANITE CITY	G.	F.	T.	F.
	33					38			
Jn. Turner f	1	1	1	2	Parker f	1	0	3	
Jk. Turner f	1	0	2		Padgett f	1	2	0	
Moye f	1	0	0		Purviance c	6	6		
Roberts f	0	1	0		Smith c	0	0	0	
Mulkey c	7	1	2		Harrison g	2	0	0	
Wilson c	0	0	0		Yates g	4	0	0	
Faris g	4	2	1		Vas				
Wadley g	0	0	0		Briskirk g	2	3	1	
MacLane g	0	0	0		Bischoff g	0	0	1	
Peters g	0	0	0						
					Totals	16	6	6	
Totals	14	5	7						

Official—Wood, James Millikin.

Score by periods:

Anna Jonesboro	—	6	9	7	9	2	0	—33
Granite City	—	11	7	5	5	2	5	—38

COLLYER'S SELECTIONS

At Hialeah.

1—Maetake, Drift Along, Our Ketchum.
2—Marinella, Star Loom, Jeanne Fetzke.
3—Seventh Inning, Rye Beach, Abaddon.
4—Deller, Fencing, Uneasy.
5—Mountainy Man, Albanis, Denemark entry.
6—THE QUEEN, Chiles, Miss Pecan.
7—Chambersburger, Introductory, Penrill.

At Alamo Downs.

1—Okla. Queen, Chaumont, Iago.
2—Blindfold, Color Bearer, Sagamay.
3—King entry, Me O' My, Aglow.
4—Aunt Myrtle, Alwintour, Trouper.
5—Barbara J., Torchess, Any Chance.
6—Maguire, Offside, Yelderen.
7—WASWANAPPI, Silent Don, Spanish

BUSINESS OPPORTUNITIES

BIG MONEY MAKING OPPORTUNITY

For sale one of the finest money-making credit stores in Los Angeles; handling men's and women's wear, furnishings and furniture; large, attractive store; valuable, long-time cheap lease; business for 1936 nearly $400,000; with big net profits, 1937, should reach around half million; organization most perfect; handling best standard brands merchandise; like seldom found, with or without accounts; investment of around $100,000 cash required. Address for further details.

IRVING I. TURNER,
909 S. Los Angeles st.
Los Angeles, Cal.

HOUSTON, TEXAS

Long established wholesale and retail lumber yard and builders' supply business needs capital for expansion; also active executive. It requires $12,500 for half interest and additional $12,500 as a loan, secured by all assets. The superactive building industry here will show a tremendous profit in our business. This is not a promotion but the offering of an individual who is the owner, with a good business record. Personal interview in St. Louis will be arranged. Write P. O. Box 74, Houston, Texas.

A RARE OPPORTUNITY

Inventor offers half interest in article with international market demand. Requires $3000 for tools and dies. No other capital necessary. Market acceptance already established. Box A-144, P.-D.

THE OPPORTUNITY OF A LIFETIME!

Printing and Stationery business established 20 years in best town of 12,000 in Mid-West enjoying a highly desirable and profitable business from a trade area of 50 miles, may be acquired by responsible party for $18,000. Owner in ill-health. Plant is completely equipped. Retail Department without competition. Represents an opportunity seldom available. Box J-241, Post-Dispatch.

DISTRIBUTOR

REFRIGERATION PARTS; REPRESENTING LARGE MANUFACTURERS; WILL SHOW GOOD PROFITS; WHOLESALE, RETAIL; SAFE INVESTMENT; BOOKS OPEN; SELL AT INVOICE. UNUSUAL OPPORTUNITY.

Keller-Schuessler Co.
4067 S. GRAND RI. 2123

A SOUND OPPORTUNITY

To invest with or without services in manufacturing and merchandising nationally to an immense market for both home and industrial use. Simple, efficient and economical; engineered to be feel proof and guaranteed for years of service. Unpatented possibilities. References exchanged. Box A-103, Post-Dispatch.

A $10,000 CAPITAL investment promises handsome earnings; a new company making a product very much in demand. Box B-119, Post-Dispatch.

3 kinds of merchandise stocks for sale; reasonable. Box 500, Lincoln, Neb.

ARTICLES, ideas, invention wanted by manufacturer who will develop and market nationally. Box E-69, Post-Dis.

AUTOMOBILE MECHANIC—Opportunity; shop lists established repair shop. Wells and Hoffmeister trucks; rent $40. Call FA. 3610.

CAPITAL REQUIRED—$5000 or more; a new business; excellent opportunity for handsome earnings. Box N-322, P.-D.

CAPITAL SECURED—Corporations organized and refinanced. Write Harold Sorgenfrei, 55 W. Washington, Chicago, Ill.

COLLECT big weekly profits from route new Hershey, peanut, gum, vendors; only $25 required; we supply everything. Waller Mfg. Co., Terminal Bldg., Minneapolis, Minn.

DEALERS—For leading coal pickers, in metropolitan St. Louis. Write Box A-399, Post-Dispatch.

DISTRIBUTOR equipment, specialty of proven merit; very successful sales plan; no competition. Requirements are a small sales organization and about $500 in merchandise, the sale of which is guaranteed. Box E-218, Post-Dispatch

DO you want a new business profession of your own, with all the trade you can attend to? Then become a foot correctionist and in few weeks earn big income in service fees—not medical or chiropody—easy terms for home training; no further capital needed, no goods to buy. Our agency. Established 1894. Stephenson Laboratories, 80 Back Bay, Boston, Mass.

EXECUTIVE Wtd.—To organize capital for a new device of proven merit. Company now operating; will consider partnership with a small investment. Box N-122, Post-Dispatch.

ESTABLISHED aviation company is seeking additional capital. See Daniel A. Riebel Co., Boatman's Bank Bldg.

FOR LEASE—Modern service station, 5800 Natural Bridge; excellent location; $200 required to handle proposition. Call LA. 2201.

GARAGE—For sale; the South's best equipped rebuilding plant and general garage; 1936 volume better than $60,000; stand rigid investigation; ill health. P. O. Box 2404, Miami, Fla.

GAS anywhere; farm home modernization; cooking, lighting, refrigeration; national interest forces rapid expansion; this demands additional qualified associate and funds; can offer unusual privileges; satisfactory demonstrations. Box T-153, Post-Dispatch.

GROCERY AND MEAT LOCATION—Large corner store, reasonable. 3559 California.

HAVE agency for two popular cars; no overhead until cars are sold and delivered; location good for city and county business; $5000 needed to stock cars. Box B-136, Post-Dispatch.

HIGHLY responsible Chicago manufacturer will appoint one man or woman exclusive distributor of entirely new and proven product for St. Louis. Unusual earning opportunity; $775 and good character references required. Investment secured by merchandise. Experience unnecessary. Details by personal interview only. Give address, phone number. Box W-159, P.-D.

IF YOUR business needs money or if you have a product or patent worthy of development, see us. Daniel A. Ruebel Co., Boatmen's Bank Bldg.

If you are a heating man with $5000 and want to get in a new business with good profits, answer this. Box A-192, P.-D.

LADY-MAN—Business national scope; $3000 required. Box A-219, Post-Dis.

LOT of business proposition requiring capital available on request. Daniel A. Ruebel Co., Boatmen's Bank Bldg.

LOOKING for small theater for presentation of unusually successful foreign motion picture. Box J-248, Post-Dispatch.

MAN with $500 to invest with services in a legitimate business. Box N-320, P.-D.

MANAGER Wtd.—For St. Louis; also other cities; old established corporation; exclusive business; nationally advertised; market unlimited; different; unique plan; tremendous sales; enormous profits; small capital required; fully secured. Phone Mr. Spohn, 2 to 6 p. m., Room 1042, Jefferson Hotel.

MANUFACTURING EXECUTIVE and sales manager, desires to buy interest in a reputable going business. Box A-327, Post-Dispatch.

MEN financially able organize salesmen mineralized yeast, guaranteed, proven product; makes one bushel of oats equal 1 bushel of corn feeding value. Box 433, Jefferson, Ia.

PARTNER—Half interest as officer and director, local food concern; national distribution; small investment. Possibilities over $50 per week. Room 403, 320 N. Grand.

PARTNER—Small hotel; small capital; to sell; good proposition. 3707 Olive st. FR. 8117.

PARTNER Wtd.—Interest in tavern, restaurant and rathskeller; terms. Casino Tavern, 2628 Chippewa. FR. 8542.

PICTURE SHOW—New; man with $10,000 half interest. Saum, CH. 6560.

SERVICES and $3500; market non-competitive device; national distribution; every person a user. Box B-415, Post-Dis.

SHOE DEPARTMENT.

A young, aggressive and financially responsible, having direct connection with manufacturers; I want to open a complete ladies' shoe department in a ladies' store, but shop (or department store), that is doing business in a good location; this department will be handled on commission basis; you lower your operating expense. Box T-361, Post-Dispatch.

TRUCKER WANTED.

A large Midwest brewery wants a man with good truck to handle this territory. Must have $500 cash and excellent credit reference. No experience necessary. Apply Box J-242, Post-Dispatch.

We pay cash for your delinquent accounts. Ma. 3607.

BUSINESS OPPORTUNITIES

BUSINESS WANTED

BARBER SHOP Wtd.—To lease; 2-chair, equipped; in Southern Missouri or Arkansas; if suitable, with buying option in future. E. B. Jimison, Drawer 56, Mt. Pleasant, Ia.

BEAUTY SHOP—Wanted; preferably west. Box A-114, Post-Dispatch.

BUSINESS Wtd.—For 5-family flat; rent $720. Box B-47, Post-Dispatch.

CABINS, cafe, station wanted; prefer highway 66 west; lease option to buy. Apartment 604, 5540 Pershing av.

CIGAR STAND Wtd.—In office building; cash. Box P-230, Post-Dispatch.

DRUG STOCK Wtd.—No fixtures; price must be right; salable stock. Box A-239, Post-Dispatch.

DRUG STORE Wtd.—Will exchange modern Missouri highway hotel. CO. 0379W.

DRUG STORE Wtd.—West End preferred; give details. Box W-44, Post-Dispatch.

CASH PAID—Any amount, all kinds merchandise stocks, store and office fixtures. S. LASKY, 6609 Clemens. PA. 0422.

FILLING STATION and lunchroom wtd.—On highway, near city, in trade for 5-room bungalow. Box T-190, Post-Dispatch.

FILLING STATION—With parking lot in downtown district; give full details in answer. Box A-3, Post-Dispatch.

FORMULA for sale on account of death, money-making article sold in St. Louis for 25 years, small capital needed. FO. 3751.

GASOLINE BULK PLANT Wtd. Will lease or buy. Box A-158, Post-Dis.

GROCERY Wtd.—In exchange for modern single flat. ROsedale 2534.

LUNCH FIXTURES Wtd.—By individual; price and description. Box N-216, P.-D.

GROCERY—Dry goods or hardware; pay cash. FO. 5248. 1362A Arlington.

NEWSPAPER AGENCY Wtd.—Illinois or Missouri towns. Box A-12, Post-Dis.

PRINTING PLANT Wtd.—Modern, automatic presses, linotype, offset presses if possible. Box B-67, Post-Dispatch.

RESTAURANT Wtd.—Established, or restaurant equipment. Call Monday. FO. 8077.

RESTAURANT—Rent with fixtures, operate as your own. 732 S. Broadway.

ROOMING HOUSE Wtd.—10 to 14 rooms; reasonable rent; clean; will invest $600. Box 2075.

ROOMING HOUSES Wtd.—All sizes; have cash buyers. JE. 0683.

ROOMING HOUSE Wtd.—Call FO. 4592.

SERVICE CAR ROUTE Wtd.—To rent; without car, for 6 months. Box A-36, Post-Dispatch.

SMALL BUSINESS Wtd.—State price, particulars. Box B-236, Post-Dispatch.

SPACE Wtd.—In dress shop to install millinery. Box B-96, Post-Dispatch.

WANT to purchase general insurance brokerage business. Box B-13, Post-Dis.

WILL buy active partnership in established business; give full details. Box W-51, Post-Dispatch.

BUSINESS FOR SALE

ANY BUSINESS SOLD
Quickly & Confidentially

We have hundreds of buyers with ready cash to invest; list your business with us for quick results. Remember all matters transacted in strict confidence.

PHONE FOR DETAILS.

COMMERCIAL SALES CO.
722 CHESTNUT GA. 0197

ATTENTION!

WE CAN SELL YOUR BUSINESS; CONFIDENTIALLY; FOR CASH; OUR ADVICE AND EXPERIENCE HAVE MADE HUNDREDS OF SATISFIED CLIENTS. OFFICE OPEN SUNDAY—1 TO 5.

KELLER-SCHUESSLER CO.
4067 S. Grand Riv. 2123

3-IN-1 BUSINESS

Radios—Decorator—Novelty Store—South side; est. 5 years; has large clientele; rent $30 includes 3 living rooms; price 300 plus inventory; terms arranged.

Commercial Sales Co.
722 CHESTNUT GA. 0197

BUSINESS SOLD CONFIDENTIALLY

Cash buyers, city or country.

BASSKIN SALES AGENCY
320 N. Grand. JEfferson 3456.

AUTO REPAIR BUSINESS—Opening for accessory, auto agency; unlimited possibilities; mechanics investigate. GUTH, 1206 Goodfellow.

AUTO PARTS—In salvage yard; established trade; good location; owner has other business. Box A-79, Post-Dis.

AUTO REPAIR SHOP—Bargain. Box G-43, Post-Dispatch.

BAKERY—For sale or trade; only bakery in town of 7900; shoe factory town; good business; $5000 needed to stock cars. Box B-136, Post-Dispatch.

BAKERY—Retail; in Kansas City; most exclusive "Country Club" district; established 7 years; full particulars furnished on request. Box J-123, Post-Dispatch.

BAKERY—Rent $1500 proposition; investigate, be convinced; terms; convenient shops; rooms; north. GUTH, 1206 Goodfellow.

BAKERY—No competition; $1600, half cash, balance terms; county seat town of 3200, Illinois. GUTH, 1206 Goodfellow

BAKERY—Wonderful location; old-established; one-man shop; priced right. Box A-322, Post-Dispatch.

BAKERY AND RESTAURANT combined; good business. Inquire St. Clair Bakery, St. Clair, Mo.

BAKERY—With property, south, good neighborhood; patent oven; church, school same block; sickness. Box W-41, P.-D.

BAKERY—Good West End location; owner desires to retire; priced to sell. Roland & Lerch Flour Co., 1064 Corre.

BAKERY—Wonderful opportunity for good baker; Seattle permit. 4721 Cappeln.

BAKERY—2701 Winnebago; must sell; a good location, south.

BAKERY—For rent or sale. 2233 Hickory st.

BAR AND DANCE HALL

Located in prominent hotel; has floor shows; also large stage and dance floor; seating and dancing accommodation around 500 people; rent only $125 per month for entire business $2500; liquor all stock on hand; will give long lease.

COMMERCIAL SALES CO.
722 CHESTNUT. GA. 0197.

BEACH—Mountain resort; most beautiful Ozark spot, 90 miles from St. Louis; 430 acres; modern building, dining room accommodating 100; profitable investment; $30,000; easy terms. GUTH, 1206 Goodfellow.

Beauty Shop, $1500

Best apartment and residential district in west end; large est. trade; employs 5 operators; has 8 booths; very latest equipment; heat and hot-water furnished; terms arranged.

Commercial Sales Co.
722 CHESTNUT GA. 0197

BEAUTY SHOP

BEAUTIFUL, ARTISTIC; ESTABLISHED; UNIVERSITY CITY; RENT $35, INCLUDES HEAT, WATER, GAS; FINEST OPPORTUNITY. $3000.

Keller-Schuessler Co.
4067 S. GRAND Riv. 2123

BEAUTY SHOP; ESTABLISHED; 4 ROOMS; BATH $18; SOUTH; REAL BARGAIN, $225.

KELLER-SCHUESSLER CO.
4067 S. GRAND Riv. 2123

BEAUTY SHOP—New and modern equipped; West End; very reasonable; party must leave town. Box A-329, Post-Dis.

BEAUTY SHOP—Well established; excellent location; leaving city. Box W-397, P.-D.

BEAUTY SHOP — West; 7 years; good clientele; living quarters. CO. 1514A.

BUSINESS FOR SALE

BEAUTY SHOP—Fully equipped; well established; reasonable; north side. RI. 1406J.

BEAUTY SHOP—Established, $800. Box A-75, Post-Dispatch.

BEAUTY SHOP—Fully equipped; lease or sale. 2717 Sutton, Maplewood.

BOTTLING PLANT—Modern machinery; established; big money; Box W-420, P.-D.

BUTTER AND EGG ROUTE—With or without truck. Riv. 4930.

CLEANING PLANT—For sale or lease; complete; building and equipment; partly equipped for overall and wet-wash laundry; reasonable; terms. Box A-332, Post-Dispatch.

CLEANING-TAILORING — Long established, fully equipped. Hoffman press; good business; must sell. FOr. 2324.

CLOTHING STORE—New and used. 1527 Park av.

CONFECTIONERY; GOOD LOCATION; SOUTH; 2 ROOMS, BATH, HEAT FURNISHED; $35 RENT, $250.

KELLER-SCHUESSLER CO.
4067 S. GRAND RIv. 2123

CONFECTIONERY—Delicatessen and beer package license; apartment district; 4320 Morgan ford; well stocked; rent $20; good sales; sickness; must sell, fully equipped; priced right. Phone RI. 9107.

CONFECTIONERY—Exceptional for grocery and market; $475; rooms; rent $15; northeast county district. GUTH, 1206 Goodfellow.

CONFECTIONERY—Delicatessen; serving meals; attractively equipped; 4 best furnished; lively South Side section. GUTH, 1206 Goodfellow.

CONFECTIONERY-DRUGERY — Established, near picture show, schools, selling accessories other business. 3119 Jamus y Ferry.

CONFECTIONERY—Must be sold today at sacrifice; make offer. Apply Sunday, 1 to 5, 901 Fillmore.

CONFECTIONERY — Delicatessen; old established; living rooms; no agents. 412 N. Boyle.

CONFECTIONERY—Dandy corner; rooms; sacrifice; quick sale, $200. 2400 N. Sarah st.

CONFECTIONERY—Across from school; must sell; sickness; $350. GA. 6816.

CONFECTIONERY—Soda fountain; near 2 schools; rooms; bath. Hiland 9282.

CONFECTIONERY — Grocery; 3 living rooms; county; no agents. GA. 6136R.

CONFECTIONERIES—North; $400; another, $375; rent $10. 4461 Page.

CONFECTIONERY—$200; living rooms; near school; good business. CO. 6628.

CONFECTIONERY — Luncheon, near school and factory. 2000 Cass.

CONFECTIONERY—Established 22 years; account of old age. 1711 N. Jefferson.

CONFECTIONERY—Near school; living room; bargain. 3151 Clay. CO. 9237.

CONFECTIONERY — Selling account of other business. 2528 N. Jefferson.

CONFECTIONERY—Living room, bargain, low rent. 1502 Mallinckrodt.

CONFECTIONERY—
2900 Arsenal.

CONFECTIONERY—Good place; rooms; cheap rent; sacrifice, $125. 2024 Cass.

CONFECTIONERY — Sacrifice for quick sale; living rooms. 3743 California.

CONFECTIONERY—Across from school, near two factories. 3830 Morganford.

CONFECTIONERY—$400; 2 living rooms; $20 daily; rent, $20. 2936.

CONFECTIONERY—$125; 2 living rooms. 3812 Lee. JE. 2966.

CONFECTIONERY—All; close to school; living rooms. 3126 Prairie.

COSMETIC MANUFACTURING — Established; small investment. Box A-149, Post-Dispatch.

DELICATESSEN—$35 DAY; ESTABLISHED; NORTH; BOOKS OPEN; REAL OPPORTUNITY.

KELLER-SCHUESSLER CO.
4067 S. GRAND RI. 2123.

DELICATESSEN—Good business; sacrifice; well stocked; $475. 1326 Gasconade.

DELICATESSEN—And grocery; good business; bargain. FR. 7829.

DRESS SHOP—Good location; sacrifice; sickness. 5311 Arsenal.

DRUG STORE

FIRST BUYER WITH $700 CASH CAN BUY; SICKNESS FORCES OWNER TO SELL AT ONCE; ESTABLISHED; SOUTH; ELECTRIC; CONTAINS 6-DRAWER CASH REGISTER; FINE FIXTURES AND STOCK.

Keller-Schuessler Co.
4067 S. GRAND Riv. 2123

DRUG STORE—Party leaving city; sell reasonable for cash; old location. Box C-215, Post-Dispatch.

DRY CLEANING PLANT — And store building; fully equipped and operating; on account of death. Box A-35, P.-D.

DRY CLEANING PLANT—Fully equipped; account of death. Box W-28, Post-Dis.

DRY GOODS STORE—General, going industrial town, forced to leave account of sickness; no jobbers need apply. Box N-263, Post-Dispatch.

EXCLUSIVE men's boarding club; income $550; reasonable terms. 6900 Parkdale.

FILLING STATION

Largest super service gas station in county, on highway; monthly gallonage over 20,000; all sales around 500 gallons; equipped for repair service, brake service and lubrication; will earn around $6000 annually; price $2500 includes stock; rent $60 net; has long lease.

COMMERCIAL SALES CO.
722 CHESTNUT GA. 0197

FILLING STATION—Hi pressure washing, greasing, brake works, repairing, etc.; handling large load leak, lighting accessory; room and office priced right. Phone FR. 7880.

FILLING STATION PROPERTY—Luncheonery, tavern; business building; separate home; sacrifice, $3500; easy terms; highway 61, outskirts Illinois town. GUTH, 1206 Goodfellow.

FILLING STATION—Tavern; large, modern dance hall; valuable acreage, buildings; $6000; terms; prominent new highway 55; southeast Missouri. GUTH, 1206 Goodfellow.

FILLING STATION, tavern and dance hall, 60 miles from St. Louis, ½ mile from town; good business; rent $25. RI. 3224M.

FILLING STATION—Repair shop; sacrifice. 3831 Morganford. FR. 8363.

FILLING STATION—7039 Gravois; make offer.

FILLING STATION—Established 15 years. Brady's, 1230 S. Compton.

FISH, POULTRY MARKET—Well established; good business. 2702 Chouteau.

$850--Florist Shop--$850

Northwest; ideal business and neighborhood district; has electric refrigeration; good est. trade; no competition; rent $35; ideal for man and wife; a big bargain.

Commercial Sales Co.
722 CHESTNUT GA. 0197

FURNITURE STORE—Located in East St. Louis; stock inventories $1200; sell for $700; must be sold at once. Box A-175, Post-Dispatch.

FURNITURE STORE—Sale or trade; want good farm. Lognart, Desloge, Mo.

GARAGE—REPAIRING; 15 YEARS; DOWNTOWN; LEAVING CITY; $750.

KELLER-SCHUESSLER CO.
4067 S. GRAND. RI. 2123.

GARAGE—Gas station; income $250 per month net, $1000 cash; will handle. Box N-118, Post-Dispatch.

GIFT SHOP—In Maplewood; a beautiful store, complete with new, modern fixtures and stock of salable merchandise; no other store of its kind in community; low overhead; this is the first time this ad has appeared. 2741 Sutton, Just south of Manchester.

GRAIN ELEVATOR—In operation for sale or lease, in county seat town near St. Louis. Box N-420, Post-Dispatch.

GROCERY—Market; Nation Wide; established trade; no competition; in country town of over 1000; Frigidaire; $425 average sales. No agents. Other business, reason for selling. Box A-316, Post-Dispatch.

GROCERY, MEAT—Jennings rd.; modern fixtures; large stock; sacrifice. FO. 2236.

BASSKIN SALES AGENCY
320 N. Grand. JEfferson 3456.

GROCERY-MEAT MARKET—Large, beautiful corner store with or without fixtures; has been occupied 28 years; location one of the best. 3974 Hartford. FR. 2047.

GROCERY—Market; unusually good cash business; sacrifice for $2000; best established neighborhood. GUTH, 1206 Goodfellow.

GROCERY—Market; Manchester; cash and carry; sales $500 weekly; excellent location; rent $50; priced right. Box A-290, Post-Dispatch.

GROCERY—Vegetable and meat market; established business, cheap; owner retiring. Box W-75, Post-Dispatch.

GROCERY—And delicatessen; good business; fine location; living rooms; see at once; leaving town. COlfax 9514.

GROCERY—Small, long established; must sell account death. Call 5610 Lotus.

GROCERY—And market; small; investigate this opportunity. 6229 S. Broadway.

DOGS

ANIMALS

ANIMALS WANTED

COLLIE Wtd.—White preferred, male, 8 months old; must be registered. Box W-409, Post-Dispatch.

WHITE COLLIE PUP Wtd.—Male, under 4 months. 443 Sherwood. WEbster 1599.

ANIMALS FOR SALE

COW—Jersey; tubercular tested; 7 quarts day; fresh in April; $70 for quick sale. RI. 4166.

COWS—2 young Holstein. F. Schroeder, 5538 Riverview bl.

GOATS—Toggenbergs; fresh soon; bargains. A. Feldes, High Ridge, Mo.

HOGS—Good feeders; sows, pigs. Chaucer and Breckenridge, Overland, Mo.

HOLSTEIN STOCK—Bull; eligible to registry; also 3 choice fresh Holstein cows; work mules, fat, gentle and sound; also chunky draft horse. Sunny Slopes Farms, Highway 66, New Halls Ferry rd.

JERSEY WHITE GIANTS—Extra large, healthy, breeding stock, imperial matings, laying pullets and cockerels. H. W. Gray, Route 2, Kimmswick, Mo.

MILK GOAT—Bred to pure-blooded Saanen buck; fresh in May. KI. 1602F-22.

RABBITS—All sizes.
411 Julia av., Ferguson.

Dogs and Cats For Sale

VETERINARY DOG SPECIALIST
Calls with medicine **$2.00**
Rabies-Distemper Inoculations — — $1.50
Hospital Open Day and Night
DR. SHAFFER, 2736 Olive. JE. 8749

EUREKA DOG FOOD (MEAL)
25 lbs., $1.15; 100 lbs., $4—Best ever; dealer or call Eureka Mills, 800 S. Theresa. GRand 0769 or GRand 0362.

BEAGLES and hounds; well broke; real trailers; trade. 9000 Huiskamp, Jennings.

BEAGLE—Female, fine for breeding; trade for gun. 2744 Burd.

BLACK AND TAN TOY PUPS — Very small; nice markings. 5579 Clemens.

BOSTON PUPPIES—Pedigreed, marked perfect. Mrs. Fred Knoll, Creve Coeur, Mo., Sposde and Olive St. rd.

BOSTON PUPPIES—Brood, daughter Sebastian Kennaryd Rockefeller. Odontes Little Man at stud. 6389 Magnolia.

BOSTON TERRIER—5 months; dark seal; perfectly marked. 5363 Maffitt.

BOSTON TERRIER—8 weeks old; white; pedigreed. 4500 Virginia.

BOSTON—Female; 11 months; ready to breed. 4651 Palm.

BOSTON PUPS—16 Grantwood terrace, Gravois rd., south Laclede rd.

BOSTON TERRIERS—Females.
2841 S. 13th st.

BOSTON TOY PUPTIES—Screw tails, pedigreed; reasonable. 6513 Beacon.

BOSTON PUPPIES—9 weeks old; nicely marked; reasonable. 5312 Loughborough.

BOSTON TERRIER—Year old; pedigreed male. PA. 6332W.

BOSTON PUPPIES — Also proven brood matron, reasonable. 3964 Wyoming.

BOSTON BULL—Female pups; pedigreed. 1127 E. John, COl. 4631J.

BOSTON BULL—Well marked; house broken; old; cheap. 7462 Cornell.

BOSTONS—3 to 9 months, $10-$15; Fekingese, 4938 Ashby. CO. 3166W.

BOSTON PUPS—Full collars; grown; reasonable; good home. 4609 Westminster.

CHOW PUPS — Reasonable; selling out; bitches, $5. Gessing, 9003 Nat. Bridge.

CHOW PUPS—Pedigreed, red and blue; reasonable. GR. 6544. 2416 Cass.

CHOWS—Finest pups at low prices. 8024 Washington, Vinita Park. WI. 0880.

Dogs and Cats For Sale

CHOW PUPPIES—By outstanding son of CH. Shen Ping; highest quality at a reasonable price. 8306 Hoege. FL. 6972.

CHOWS—Real Chams, cockers, puppies; reasonable. Woo-Fang Kennels, Troy, Ill.

COCKER SPANIEL—Pups; champion and blue-ribbon stock. De Pere Kennel, Manchester rd., ½ mile west of Ballas rd.

COCKER SPANIEL—Male; registered; two years old. 815 W. Big Bend, half mile east of Kingsbridge bl.

COCKER PUPS—$5 each; registered; quality; pedigreed. HU. 5341.

COLLIES — Puppies and grown stock. Lochland Kennels, 1335 Woodruff, north of 6700 Page.

COLLIE PUPPIES—Beautifully marked, registered. 4736 Geetha. RI. 4833M.

DACHSHUND PUPS—Champion registered stock. 118 S. Clay. Ferguson, Mo.

DOGS — 2 nice police pups, from fine show dogs, 6 months old, or will trade for good rabbit hound. 715 N. Vandeventer.

FOX TERRIER PUPPIES
4601 PAGE. FOREST 5807.

FOX TERRIER PUPS—2; smooth hair; male. 1264 Morton av.

FOX TERRIER PUPPIES—Males. 2916 Belt.

GREAT DANE—Beautiful; young male; blue ribbon winner; sacrifice price. 5901A Enright, CA. 4023R.

GREAT DANE PUPS—Very reasonable. Munslinger, Kennerly rd., Sappington, Mo.

GREAT DANE — Beautiful black male; reasonable for good home. 1216 Meerlands dr., HI. 2996.

IRISH SETTER—Blue ribbon, 8 months old; female. 4638 Sacramento.

PEKINGESE—Pedigreed, 8 months, female, reasonable. Winfield 0838.

PEKINGESE—Registered mother, 3 babies, male. 4401 Evans av.

PEKINGESE PUPS—Flat face, lovely coats, black masks, $16, $15. 5515 Beacon.

PEKINGESE PUPPIES—Lovely Valentine gift; ribbon collar free. 2816 N. Taylor.

PERSIAN KITTENS—Reasonable. 5361 Brown rd. St. John's Sta., WA. 690.

PERSIAN KITTENS—$5.
4249 Shenandoah. LA. 3370.

POLICE DOG—Male, 2 years old, well-looking; cheap today. Morrisson, 1717A S. 7th st.

POLICE PUPS—For sale.
5336 Ridge av.

POINTER PUP—5 months old; pedigreed; have papers. 4324 S. 37th.

PUPPIES—Most all breeds, 50 select from; priced to sell. Puppy Land, 3111 Olive.

RABBIT HOUNDS—
10231 Niblic dr., Overland.

RED CHOWS—Male and female. 4258 Shaw, 1st floor east.

SCOTTIE—Male pup; 6 months; also cocker pup; Silver Maple Farm, Ballas rd. mile south Clayton rd.

SCOTTIES—Pedigreed, 21 champions in 5 generations; also stud. 5845 Highland.

SCOTTIE—Lost; female; child's pet. WEB. 3613.

SCOTTIE—Pedigreed; 6 months; male; reasonable. Riverside 3728.

SCOTTIE PUPPIES—Black, pedigreed. Mrs. Arivelle. JE. 7155. 4542A Gibson.

SHEPHERD COLLIE PUPS—Healthy pets for child, $2. 4960 Washington.

SPITZ PUPPIES—2 months; beauties. 8805 Clifton, Jennings.

SPITZ PUPPIES—White, $3. 1567 Arlington. FOrest 9734.

WIRE-HAIR PUPS—Pedigreed stock; 3 months. 804 N. 50th st., East St. Louis, Ill.

WIRE-HAIRED PUPS—Pedigreed, 11 weeks old. 6925 Delmar.

BUSINESS FOR SALE

ATTRACTIVE men's furnishings store; White Way Center; 5 years rent paid; $2400 cash. F. O. Box 202, Alton, Ill.

MEAT AND GROCERY—Nice business; $3 rent; reasonable. LEV. 0015.

MILLINERY SHOP—Good business, low rent; investigate now. Box A-320, P.-D.

NEWSPAPER ROUTE—After school deliveries; 2 hours' work; easy terms. Box A-230, Post-Dispatch.

NITE CLUB

FINEST SPOT ON 66 HIGHWAY, NEAR MERMAC RIVER; ESTABLISHED; COMPLETELY EQUIPPED; WILL LEASE TO EXPERIENCED, RELIABLE PARTY.

Keller-Schuessler Co.
4067 S. GRAND Riv. 2123

PACKING PLANT — Complete; modern; trade, sell. Central Label Co., 218 Walnut

PEANUT MACHINE ROUTE—Columbus and Advance machines. Box A-17, Post-Dispatch.

PRINTING BUSINESS—No cylinder, but rapid machinery; capacity $2000 per month for 3; worth investigating if you have $2000 or more; no dealers; no partnerships; owner desires to retire. Box A-42, Post-Dispatch.

RADIO SERVICE SHOP—Established telephone number with or without equipment. Box A-111, Post-Dispatch.

RENT OR LEASE—Tavern; large dining room; Castlewood, Mo. Parkview 7502.

$600--Restaurant--$600

Northside; business district; est. over 5 years; rent $32.50; counter and table service; ideal for couple.

Commercial Sales Co.
722 CHESTNUT GA. 0197

RESTAURANT—And tavern, near Clayton good, established business; living quarters, $1500 cash required, bear. No dealers. CLayton 1025.

RESTAURANT—Tearoom, established money maker; $950, terms; prominent county location, near city. GUTH, 1206 Goodfellow.

RESTAURANT—And beer; 5 per cent; doing good business; 2 places; 1 must be sold, stand inspection. 1400 S. Vandeventer.

RESTAURANT — Good business serving manufacturing trade; $225; terms. CO. 5586W. Call between 9 and 3 Sunday.

RESTAURANT—First-class, in Washington, near Grand; receipts $40 and $45 daily. Box W-138, Post-Dispatch.

RESTAURANT — Tavern and garden on South Side; established business; owner has other business. Box A-193, Post-D.

RESTAURANT—Doing good business; fine location; $375. Inquire 5085 Enright.

RESTAURANT—And beer garden; partner. Bell, good business. 3542 Laclede.

RESTAURANT—Nice location. 2131 Market st.

RESTAURANT—And living rooms; good location; terms. 4857 Easton.

RESTAURANT—Small, 4817 N. Broadway, factory district; reasonable.

ROAD HOUSE—With 40 acres, 19 miles west on Manchester rd., chicken dinner place and tavern; good business now being done on place. Hillside View, GRover 2055.

ROOMING HOUSES—14 rooms, west, rent $40; 12 rooms, 43xx Washington, rent $40, $380; 9 rooms, west, rent $35, $200; 12 rooms, 43xx Washington, rent $40; filled; 10 rooms, Russell, rent $35. Apply Monday, 4451 Page.

ROOMING HOUSE—BUSINESS MEN'S CLUB; HIGH-CLASS; MAKING $300 MONTH.

KELLER-SCHUESSLER CO.
4067 S. GRAND. RI. 2123.

ROOMING HOUSE—34 rooms, 6 baths; rent $160; income over $300 month; good location. Inquire 4245 Westminster. NEwsend 1675.

ROOMING—And boarding; 11 rooms; two baths; electric refrigeration; $50 month terms. Inquire 4345 Westminster. NE. 1675.

ROOMING HOUSE—13 rooms, nicely furnished; good income, lovely location. Call afternoons or evenings. 4048 Lindell.

ROOMING HOUSES—Rooming rent $35, $350; 12 rooms, 10 furnished, $600. Inquire 4345 Westminster. NE. 1675.

ROOMING HOUSE—11 rooms; rent $40; 2-car garage; income $31 week; $600. Inquire 4345 Westminster. NE. 1675.

ROOMING HOUSE—14 rooms, 2 rooms, store head; income $110; rent $37.50; $1250 down. 4346 Washington.

ROOMING HOUSE—8 rooms, all full, rent $25; price $138; no junk. 1205 Mississippi.

ROOMING HOUSE — 14 well furnished rooms; owner must sacrifice account bad health. FR. 6982.

ROOMING HOUSES—10 rooms, $325; 15 rooms, $450; 11 rooms, $400; filled. 4366 Washington. JE. 6083.

BUSINESS FOR SALE

ROOMING HOUSES—14 rooms, Forest Park, large income; 10 rooms, Westminster; 12 rooms, south. 4366 Washington.

ROOMING HOUSE—9 rooms, terms; beautifully furnished. Write 6900 Parkdale.

ROOMING HOUSE—West; 10 rooms, furnace; rent $30; filled. JE. 2007.

ROOMING HOUSE — 13 rooms; Maple; filled; good income. 4366 Washington.

ROOMING HOUSE—8 rooms, lovely home with income; heat; rent cheap; worth investigating. 5030A Delmar.

ROOMING HOUSE—10 rooms, nearly furnished, sacrifice, sickness. JE. 6061.

ROOMING HOUSE—2-room apartment; well furnished; clean. MU. 4636.

ROOMING HOUSE—8 rooms; Maryland; $325; filled. Monday, 4451 Page.

ROOMING HOUSE—7-room apartment, filled. 4309 Maryland, second floor.

ROOMING HOUSE—12 rooms, steam heat; rent $35; $200 cash. 3418 Washington.

ROOMING HOUSE—11 rooms; sleeping. 4373 Morgan.

ROOMING HOUSE — Ten rooms, bargain $325; good location. RO. 1251.

ROOMING HOUSE—South, 11 rooms, good income; terms; owner. 2720 S. 13th.

SACRIFICE new car agency, super service station; storage space, 1-car capacity, car washing, repairing; used cars; tools and equipment. Box A-346, Post-Dis.

SANDWICH SHOP—And delicatessen. 4085 McRee. Call any time.

SERVICE CAR—And route, Delmar, Clayton, North Grand; cash or terms. St. 2608.

SERVICE CAR ROUTE—
On Delmar. FO. 3538.

SERVICE CAR AND ROUTE — Terms; Kingshighway line, 5045 Lemay Ferry rd.

SHOE SHOP—Ready for operation; modern machinery; good location; for balance of mortgage; real bargain. Open Sunday, 1 to 4; must be sold. 4068 Turner. CO. 0963R.

SHOE REPAIR SHOP—With established trade. Over 12 years in same downtown location; low rental; small overhead; must sell at once. Owner leaving city. Box B-394, Post-Dispatch.

SHOE REPAIR SHOP—Complete outfit; wonderful opportunity; must sacrifice. Call FO. 0990 mornings 8 to 9, and evenings 7 to 8.

SHOE REPAIR SHOP—Good one man's modern, reasonable rent, pays to investigate. 924 DeMun.

SHOE REPAIR SHOP—Good business; other business. 1534 S. 12th.

SHOE STORE—Orthopedic shop, going business; forced to leave town; will sacrifice. Box R-158, Post-Dispatch.

SHOE SHOP—Sale or trade; new machinery. John Howard, Shelbina, Mo.

SHOP—Infants' and children; good neighborhood; living quarters. 5373 Ivanhoe.

SODA ROUTE—Established; with truck; cheap. Box W-411, Post-Dispatch.

TAVERN—Good county location; priced right. Call Monday, FRanklin 7995. 3613 Finney.

POULTRY and BIRDS

BABY CHICKS FOR SALE

FINE HEALTHY
Baby Chicks
$8.25 Per 100
In lots of 500 or more

All chicks are from flocks blood-tested for Pullorum disease (commonly called B. W. D. or bacillary white diarrhea). We guarantee live delivery of full number of chicks paid for, true to breed.

Full Line of Poultry Supplies and Purina Feeds

SEARS, ROEBUCK AND CO.
KINGSHIGHWAY NE

STATE WELFARE COMMITTEE WILL MEET ON FEB. 22

It Will Consider Desirability of New Department to Administer Social Security.

TWO PLANS READY FOR CONSIDERATION

One by Gov. Park's Board Other by Relief Administrator Crosley Differ Only in Minor Details.

By a Staff Correspondent of the Post-Dispatch.

JEFFERSON CITY, Feb. 13.—The State Public Welfare Committee, authorized by the Legislature at the request of Gov. Stark, will meet in Jefferson City Feb. 22, to begin an investigation of the desirability of a new governmental department to administer social security and other public welfare activities in Missouri.

Senator Allen McReynolds of Carthage, ranking member of the committee of 10, issued the call for the meeting.

Two proposals for the creation of a public welfare department will be available for consideration. One was prepared by former Gov. Park's Committee on Social Security, of which Senator McReynolds was chairman, and the other by Wallace Crossley, State Relief Administrator, in a report to Park.

The Social Security Committee recommended that the Board of Managers of the State eleemosynary institutions be reorganized into a new department to include administration of most of the services involved under the Social Security Act and the activities now directed by the Eleemosynary Board.

Park Board Plan.

The plan provides for the creation of the following four divisions in the department: public assistance, to include general relief, old-age assistance, aid to dependent children, and aid to the blind; child welfare; institutions, for the insane, feeble minded and the tuberculosis, and statistics and records.

Appointment by the department's governing board of a director of recognized qualifications was urged by the McReynolds Committee, which also recommended that a subordinate non-partisan board of four members in each county be named by the State board to cooperate in carrying out the welfare services in the county.

Pointing out the need for experienced administrators under such a plan, the committee in its report said: "It is of particular importance that as the work is carried on, the State should put forth a persistent effort to evolve the same high grade of personnel and administrative standards in this field that have been developed in such fields as that of public education."

Crossley's Proposals.

Administrator Crossley, in presenting his plan, said: "Unless there is some real State planning in regard to public welfare and the social securities program, so that coordination and efficiency in administration may be secured at the outset, it will be costly to the taxpayers and unfair to those unfortunate citizens for whom the State and local subdivisions are assuming responsibility."

His suggestions for a State department were almost identical with those of the Social Security Committee. The differences were on minor details of the administrative organization.

The new committee has been directed to present a plan for the department to the General Assembly. Its members include, in addition to McReynolds: Senator Donnelly of Lebanon, Senator Dall of Marceline, Representatives Morris E. Osburn of Shelbyville, Frank J. Iffrig of St. Peters, and Howard Elliott of University City, Maj. Albert B. Lambert, St. Louis; Claude C. Earp, Nevada; W. T. Kemper, Kansas City, and W. Ed Jameson, president of the Eleemosynary Board.

Official Portraits of King George VI of Britain

—Associated Press Wirephoto.

THESE formally posed and approved pictures, the first taken since he became King, show him in the uniform of an Admiral of the Fleet. They arrived in New York by boat yesterday.

HULL'S AIDS DISCUSS NEUTRALITY PROGRAM

Take Up Study of Legislation With Senate Committee; No Conclusions.

By the Associated Press.

WASHINGTON, Feb. 13.—An inconclusive discussion with state department spokesmen started the Senate Foreign Relations Committee today on its study of permanent neutrality legislation.

Committee members said major points of controversy were not reached.

Chairman Pittman (Dem.), Nevada forecast afterward that the committee would act "at a very early date." He called another meeting for Wednesday, when he said he expected Secretary Hull would attend.

Assistant Secretary Moore led the State Department delegation. Pittman said his own bill was chosen by them "for the purposes of discussion." He did not say, however, that they had indorsed it.

Pittman discounted differences between his bill and a measure offered by Clark (Dem.), Missouri; Vandenberg (Rep.), Michigan; Nye (Rep.), North Dakota; and Bone (Dem.), Washington. He said he had amended his proposal again to bring it in line with the bill offered by these former members of the Senate Munitions Committee.

Pittman's amendment would bar insurance of goods shipped during a war in violation of the neutrality program.

In talking with reporters, he contended his bill would prevent American ships from going into war zones, whereas the other measure would prevent only American cargoes from entering these zones.

"Both my bill and the Clark bill protect against American citizens losing their cargo," Pittman said. "My bill goes farther and attempts to protect the lives of American seamen on American ships by prohibiting the ships from transporting to belligerents things that would probably cause the sinking of the ship."

The former Munitions Committee members have contended there was a great difference in the amount of discretion allowed the President under their bill and the Pittman measure.

The committee chairman said the controversy which bears promise of being the most troublesome, over "freedom of the seas," was not mentioned at today's session.

HEAVY INCREASE IN SALE OF STATE AUTO LICENSES

Total 130,000 Increase of 30,000; Arrests for Failure to Have Tags Begin Tuesday.

About 9800 new State automobile licenses were sold in the annual eleventh-hour rush at the St. Louis office at 1701 Chestnut street yesterday, it was estimated when the office closed at 4:30 o'clock. Total sales to date this year amount to 130,000, or about 30,000 more than were sold at the same time last year.

Arrests for failure to have new plates are scheduled to begin Tuesday. Persons arrested for not having new licenses will be required to make $500 bond for appearance in the Court of Criminal Correction on charges of not having proper license plates. Penalty upon conviction is a fine of from $5 to $500.

At the county branch of the State license office at 7816 Forsythe boulevard, Clayton, it was estimated when the office closed at 5 p. m. that about 2600 licenses had been sold during the day, bringing total sales this year to about 35,000. Long lines stood in front of both city and county offices most of the day.

ARMY ENGINEERS DEMOBILIZE FLOOD FORCES AT CAIRO

Similar Action at New Madrid, Mo.; Normal High Water Patrol Maintained.

By the Associated Press.

MEMPHIS, Tenn., Feb. 13.—United States Army engineers began demobilizing their emergency flood forces at Cairo, Ill., and New Madrid, Mo., today while the high water threat subsided, Lieutenant-Colonel Eugene Reybold, district engineer, announced tonight.

"However, the normal high water maintenance and patrolling forces will be retained," he said. "Additional demobilization, progressively downstream, will be ordered when justified by further fall in the river stage."

The gauge at Cairo showed a fall of about five feet from the record crest of 59.62 feet. At New Madrid it was down three feet.

Col. Reybold said the Memphis gauge had been stationary practically for the last 12 hours, with an average stage of 40.55 feet, a fall of about 3 feet from the crest.

JUDGE NOLTE DEFERS WILFRED JONES RULING

Considering Case for and Against Accepting Baby Broker's Resignation as Lawyer.

Decision on acceptance or rejection of Willfred Jones' resignation as a member of the bar was postponed until next Saturday by Circuit Judge Julius R. Nolte of Clayton after Grover C. Sibley, a member of the State Bar Advisory Committee and of the St. Louis Bar Disciplinary Committee, opposed acceptance at a hearing yesterday.

Jones, in St. Louis City Jail under 10-year penitentiary sentence for his part in the mail fraud growing out of the great Muench baby hoax, tendered his resignation to Judge Nolte last Monday, three days after the St. Louis Bar Committee had filed a disbarment suit against him in St. Louis Circuit Court.

The St. Louis County Bar Disciplinary Committee, asked by Judge Nolte for its opinion, had recommended acceptance of Jones' resignation, pointing out he had been admitted to the bar by the County Circuit Court in 1903. In continuing yesterday's hearing, Judge Nolte asked the St. Louis committee to file written suggestions.

Sibley told the Court that although the St. Louis committee did not oppose speedy and economical disposition of the question of Jones' legal status it was of the opinion that a Circuit Judge was without authority to accept resignation of an attorney. Although a Circuit Court might remove the name of an attorney from the roll of lawyers authorized to practice in that court, Sibley said, it was questionable whether acceptance of a resignation would bar the attorney from practice in other courts in the State.

Moreover, he continued, such action in the County Circuit Court might confuse the issue of jurisdiction, since the St. Louis Circuit Court already had accepted jurisdiction of the disbarment suit. Jones has been ordered by Circuit Judge Robert J. Kirkwood of St. Louis to show cause March 11 why he should not be disbarred.

If Judge Nolte should accept Jones' resignation, Sibley suggested, a court record should be made, showing the reasons for resignation so that should Jones seek reinstatement, in event of affirmance of his 10-year sentence and his subsequent release from prison, the facts would be available to the Judge to whom he applied. Jones is 65 years old.

Sibley, who was in Clayton courthouse on another matter, was called in to the hearing by Judge Nolte, who said he wanted to proceed with caution in view of the disbarment suit against Jones in St. Louis.

TENANCY COMMITTEE FOR LAND PROFITS TAX

Decides on Measure to Avoid Periodic Booms and Rapid Farm Turnover.

By the Associated Press.

WASHINGTON, Feb. 13.—President Roosevelt's Farm Tenancy Committee has decided to recommend a Federal tax on profits made from selling land within five years after acquiring it, as a means to prevent periodic land booms and to discourage the rapid turnover of farm property.

The committee's recommendations for a broad Federal and state effort to solve tenancy problems are scheduled to reach the President early next week.

In addition to the tax, it was said the committee would propose creation of a farm security corporation to buy good farms and sell them to selected tenants, at low interest and on a 40-year payment plan. Tenants would have to pass a five-year trial before they could contract to purchase. It will also urge Federal purchase of 100,000,000 acres of poor crop land to be retired from cultivation. This would be bought at the rate of 3,000,000 to 5,000,000 acres annually.

Creation of a farm security administration to direct tenancy reforms, and expansion of credit facilities on a more liberal basis than offered by the Farm Credit Administration and other agencies are also on the program.

The committee majority also was reported to favor State legislation which would: Improve landlord-tenant relations; set up arbitration councils to settle lease disputes; provide compensation for tenants who improve rented property, and amend tax laws to aid small farmers.

Secretary of Agriculture Wallace, chairman of the committee, would, under its recommendations, be responsible generally for administration of the program.

The committee was said to have estimated that 2,865,000 farmers were tenants, and that this landless group was increasing at the rate of 40,000 a year. The committee will report, it was said, that tenancy is leading to "imprisonment in a fixed social status." It was learned on good authority that the committee found seven groups in need of Government financial aid or direction: Tenants with relations unfavorable to both landlord and tenant; croppers, chiefly on tobacco and cotton farms of the South and operating 716,000 farms; farm laborers, comprising one-fourth of all persons employed by agriculture; farmers on submarginal land; farmers on land too small in size to support them; farmers helplessly burdened by debts; and young farm people unable to get land.

ADVERTISEMENT

HEAD STUFFED UP?

Here's something you'll be glad to hear

No matter what you've tried before for a "stuffed up" head, there's a new experience ahead of you!

For years the makers of REM have been working on a remedy that would be as good for head-colds as REM is for coughs. First they studied the existing remedies. Then they consulted with many distinguished doctors, pharmacists, chemists and pharmacologists. Clinical tests were carried on in actual cases, over a period of many months. One hundred and thirty-seven different experiments were made before the remarkably effective formula of REL Head-cold Jelly was finally developed!

REL Head-cold Jelly comes in two sizes—30c and 50c. Whichever size you get—if you don't find REL the best thing you've ever used—you can have your money back!

COUNTY ASSESSMENT INCREASED $6,836,366

Total Is $216,558,796 on Realty and Personalty, Clerk Miller Reports.

Assessed valuation of real estate and personal property in St. Louis County for 1937 taxes, due next autumn, amounted to $216,558,796, an increase of $6,836,366 over last year, it was shown in an abstract completed by County Clerk Walter E. Miller yesterday for the State Board of Equalization.

Records of the new assessments were thrown open to public inspection at the County Clerk's office in the Courthouse at Clayton on completion of the abstract. The County Board of Equalization, which will hear appeals from assessments, will be in session from March 1 to April 29. It is composed of the three members of the County Court, Assessor Martin L. Neaf and Highway Engineer John M. Crutsinger. In addition, in appeals involving property in the third-class cities of the county—Webster Groves, Maplewood, Kirkwood and Richmond Heights—the Mayors of these cities will sit on the board.

Real estate was assessed for 1937 taxes at $191,837,480, an increase of $4,356,270 over last year, and personal property at $24,751,316, an increase of $2,481,096. The valuations were as of last June 1, for the 1937 levy. There will be added to the assessment later the railroad valuation, to be fixed by the State Board of Equalization, and the merchants' and manufacturers' levy. These were last year about $30,000,000 and $4,500,000.

Assessor Neaf said to a Post-Dispatch reporter that the increase in the real estate valuation was due entirely to new buildings erected in the year ending June 1. The realty assessment included $146,639,690 for land and buildings in 151,068 town lots and $45,197,790 for 269,797 acres assessed as acreage.

Chief items of the new personal property assessment were: Manufacturing equipment, trade and professional tools and miscellaneous, $9,880,778; 36,917 motor vehicles, $5,582,534; household goods, $4,418,435; money, notes and bonds, $3,507,639, and 16,611 head of various kinds of livestock, $284,635.

LARGE MISSOURI DELEGATION TO ATTEND FARLEY DINNER

Reservation List Includes Mayor Dickmann, Joseph M. Darst and Other St. Louisans.

By the Associated Press.

WASHINGTON, Feb. 13.—Reservations lists made public today indicate Missouri will have one of the largest delegations, except for nearby states, at a testimonial dinner Monday night in honor of Postmaster-General James A. Farley.

Missourians with reservations include Senator and Mrs. Bennett Champ Clark, Senator Harry S. Truman, Mayor Bernard F. Dickmann of St. Louis, Stewart McDonald, Federal Housing Administrator; Representative Milton Andrew Romjue, Macon; Representative Clarence Cannon, Elsberry; Representative Thomas C. Hennings Jr., St. Louis; Representative C. Jasper Bell of Kansas City, and former Senator Harry B. Hawes.

Others are James P. Aylward of Kansas City, National Committeeman, who will have as his guests James M. Pendergast, Mr. and Mrs. Jerome Walsh and R. Emmet O'Malley, State Superintendent of Insurance; Joseph Darst, Jerome F. Duggan, A. H. Handlan and E. R. Handlan, all four of St. Louis.

William T. Kemper of Kansas City, former National Committeeman; P. J. Morris, St. Louis, who will have Frank P. Walsh and W. P. McCain for his guests; Tom K. Smith, St. Louis; Edgar H. Wayman, St. Louis.

Ex-Judge Hoffmeister to Speak.

Fred J. Hoffmeister, former Circuit Judge, will speak on "Famous and Curious Wills" at a luncheon meeting of the St. Louis Electrical Board of Trade Tuesday at Hotel Statler.

Drunkenness Is a Disease!

This FREE Booklet Explains Facts That Every Person Should Know

HERE is a treatise written on the disease of inebriety and its cure, written especially for the Keeley Institute. It is based on 57 years' experience, embracing the treatment of more than 400,000 patients, including men and women from all walks of life.

It tells you "why" the medical profession recognizes drunkenness as a disease; what famous medical authorities say about the disease of drunkenness . . . and "how" drunkenness can be cured. The booklet is free, and mailed in a plain envelope. Write at once for your copy. *NOW!*

"There are no Keeley Institutes in the State of Missouri."

Address W. R. Nelson, Secretary

The KEELEY INSTITUTE
DWIGHT ILLINOIS

ROPER FOR DISCHARGE BOOK FOR SEAMEN

Rejects Miss Perkins' Suggestion That Enforcement of Law Be Delayed.

By the Associated Press.

WASHINGTON, Feb. 13.—Officials reported today that Secretary of Commerce Roper has rejected suggestions by Secretary of Labor Perkins regarding administration of the "Safety-at-sea" Act.

Miss Perkins told a press conference Thursday she felt enforcement of the act's "continuous discharge book" requirement should be relaxed until Congress acts on a resolution to suspend it.

Asked whether Miss Perkins' proposal had altered the department's stand that the provision must be enforced, J. Monroe Johnson, Assistant Secretary of Commerce, said today: "We take the position that we have no choice except to carry out provisions of the law. If we failed to do that we would be violating the law."

Continuous Record of Employment.

He said the law stipulated that distribution of the books should begin on Dec. 26. The books provide a continuing record of seamen's employment. Organized seamen have said the record would indicate whether seamen had participated in strikes, thus enabling shipmasters to discriminate against union men.

The Bureau of Marine Inspection and Navigation, Commerce Department agency, reported today it is going forward with the distribution and that about 35,000 of the books had been distributed. Eventually, about 75,000 seamen are expected to have them.

A group of striking seamen from the East Coast recently picketed the Commerce Department, demanding that issuance of the books be suspended.

Two Disagreed Before.

Miss Perkins and Roper disagreed more than a year ago on whether a group of striking seamen should be prosecuted for mutiny. Roper was reported for prosecution and Miss Perking against it. The Justice Department took no action.

The discharge book situation was further complicated today by issuance at San Francisco of a temporary Federal Court order restraining enforcement of the law. Johnson said the department would obey any court ruling, but added he understood the order applied only to the San Francisco area.

Meanwhile, Roper postponed to March 25 enforcement of a provision of the law requiring seamen to have certificates of "service and efficiency."

JOHN D. A. TRIMP DIES

Former Manufacturer Succumbs to Infirmities of Age.

John D. A. Trimp, former brush manufacturer, died yesterday of infirmities at Christian Hospital. He was 87 years old and lived with a son, Harry W. Trimp, 5215 Cabanne avenue.

Mr. Trimp retired from business 45 years ago. Surviving, besides his son, are two daughters. Funeral services will be held tomorrow at 10 a. m. at the Donnelly mortuary, 3840 Lindell boulevard, with burial in Old SS. Peter and Paul's Cemetery.

BABY'S BODY IN TRUNK; MOTHER ARRESTED

Agawam (Mass.) Woman Found in Public Library Tells Incoherent Story.

By the Associated Press.

AGAWAM, Mass., Feb. 13.—Police arrested Mrs. Eleanor Randall in nearby Springfield's public library tonight in connection with the death of her 23-month-old daughter Frances. The child's body was found in a trunk at the Randall home today by the father, Frederick Randall, after he had asked police to search for his wife and child missing since yesterday.

There was a bruise on the child's head. An autopsy was ordered to determine whether the baby had suffocated in the trunk or had died as a result of a blow on the head.

Hungry and near collapse, Mrs. Randall was quietly reading a book when Agawam and Springfield officers found her at a library table. Police said she would be arraigned in District Court Monday in connection with the baby's death.

Randall said his wife had been released from the Northampton State Hospital late last month.

Two of the arresting officers quoted Mrs. Randall as saying she had passed the night on a porch of a vacant Springfield house. They said she rambled in her speech and could not give a coherent account of how she spent yesterday afternoon.

ONE BILLION DOLLARS

PAID OUT IN BENEFITS BY

SUN LIFE OF CANADA

SINCE FIRST POLICY WAS ISSUED IN 1871

SECURITY SERVICE

WORLD WIDE

To Policyholders and The Public

Another milestone of achievement in public service has been passed by the Company during 1936. Of the many significant features of the Annual Report, perhaps the most striking is that during sixty-six years of operation the Sun Life of Canada has paid in benefits to its policyholders and beneficiaries more than One Billion Dollars. These benefits, made possible by the thrift and foresight of men and women brought together for mutual protection, have made a notable contribution to the sum of human happiness and national well-being.

Life assurance is a great co-operative enterprise by which millions of policyholders are enabled to provide financial security for their dependants and themselves. Its contributions to the public welfare are continuous and ever-expanding. The savings of policyholders in the form of premiums, invested in Government securities and in basic industries, are an important factor in national progress and stability, while the benefits distributed maintain homes and lessen the demands for public and private relief.

Arthur B. Wood

PRESIDENT AND MANAGING DIRECTOR.

Features of 1936

ASSURANCES IN FORCE—The increase in assurances in force reflects the improvement in general business conditions.

INTEREST RATE—The average interest rate earned on the Company's investments again increased.

ASSETS—The assets of the Company were increased by nearly seventy million dollars during the year 1936 and now stand at seven hundred and seventy-five million dollars, the highest in the Company's history.

Dividends to Policyholders

Participating policyholders will share in the Company's progress by increased dividend payments during 1937. . . .

ASSURANCES IN FORCE, December 31, 1936	$2,775,949,067
NEW ASSURANCES PAID FOR	219,966,637
INCOME	172,215,217
DISBURSEMENTS	112,534,410
EXCESS OF INCOME OVER DISBURSEMENTS	59,680,807
PAYMENTS TO POLICYHOLDERS AND BENEFICIARIES:	
During the year 1936	77,489,308
Since organization	1,046,104,001
ASSETS	775,145,354
LIABILITIES (ex. capital stock and shareholders' a/c)	740,488,627
PAID-UP CAPITAL ($2,000,000) and balance at credit of shareholders' account	$3,450,303
RESERVE for depreciation in mortgages and real estate	5,786,068
CONTINGENCY RESERVE	10,000,000
SURPLUS	15,421,359
	$34,659,727

The above figures are in conformity with the form of statement authorized by the National Association of Insurance Commissioners of the United States.

Securities are carried in the balance sheet at book values which in the aggregate are lower than market values.

SUN LIFE ASSURANCE COMPANY OF CANADA

HEAD OFFICE . . . MONTREAL
WALTER S. SUTHERLAND
BRANCH MANAGER

GArfield 1500 ST. LOUIS, MO. Beatman's Bank Bldg.

REAL ESTATE LOANS IN CITY AND COUNTY
3-5-10-20 YEAR LOANS
LOW INTEREST RATES
GOVERNED BY SECURITY
ALL LOANS MADE BY US ARE SERVICED BY US
PRIVATE HOME MONEY FOR LOANS 3 TO 10 YEARS
FEDERAL HOUSING ADMINISTRATION LOANS Fully Amortized Up to 20 Years.
(We Are Special Agents for Approved Mortgagee)
We Specialize in Making PERMANENT & TEMPORARY CONSTRUCTION LOANS
EDWARD K. LOVE REALTY CO.
44 YEARS IN THE MORTGAGE BUSINESS
MAin 1206 704 CHESTNUT ST.

MONEY TO LOAN
ON
CITY OR COUNTY PROPERTY
4½ to 5% Int.
YOUR APPLICATION WILL RECEIVE CAREFUL AND COURTEOUS CONSIDERATION
HEMMELMANN-SPACKLER R. E. CO.
MORTGAGE LOAN CORRESPONDENT
NEW YORK LIFE INSURANCE CO.
7th and Chestnut St.

Easy Way to Own an $8000 Home
Rents Are Getting Higher
Down Payment $2000
Federal Mortgage, 75% of value $6000
Monthly Payments, 20 years . . $43.02
(Other Home Values in Proportion)

Our U. S. Government supervised plan may be used to build, buy, or refinance home property you own, in St. Louis and St. Louis County. Let us tell you all about it, and furnish actual figures that apply to other home values. The plan relieves you of all future doubt about renewals, commissions, and all the mortgage worries of the past.

Our representative will call, if you wish, and you will not be obligated. Call Central 8966.

ROOSEVELT FEDERAL SAVINGS & LOAN ASSOCIATION OF ST. LOUIS
3607 NORTH BROADWAY
Member Federal Savings & Loan Insurance Corp.

PRUDENTIAL 20 YEAR LOAN

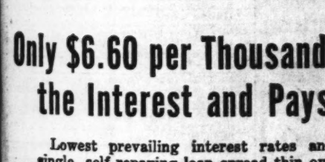

$6.60 PER MONTH

Only $6.60 per Thousand Monthly Pays the Interest and Pays Off the Loan

Lowest prevailing interest rates and a single, self-repaying loan spread thin over a long period—that is what makes such low monthly payments possible.

Each month less and less of this low monthly payment goes for interest. Each month more and more of it is applied to reduce the principal amount of the loan. Thus the amount you invest in the safest, soundest form of saving (real property) increases month by month until it brings you a home or income property clear and free of debt.

The Prudential 20 Year Plan entirely does away with the worry and uncertainty of frequent renewals of your loan. Written for one, single long term it saves you recurring commission costs and other renewal expenses.

The Prudential Twenty Year Plan is but one of several long term and short term loan plans available. Before you make any loan for buying, building or refinancing, let us show you how a Prudential plan can be fitted to your needs.

FRANCISCUS-MAGINN INC
Phone MAin 4407 St. Louis, Mo.
Authorized Mortgage Loan Solicitor for The Prudential Insurance Company of America. Home Office, Newark, N. J.

DISPOSE OF 25 REALTY PARCELS IN SIXTY DAYS

Operators Had Acquired 26 Pieces of Property of Diverse Character From Franklin-American Trust Co. for $131,000.

By BERRY MOORE

Establishing a record, the Michaelson Realty Co. has effected the resale of all except one of 26 pieces of property of diverse character, purchased less than 60 days ago by operators through the concern from the Franklin-American Trust Co., for a total of $131,550.

While not disclosed, the prices realized through the resales netted the operators a flattering profit on their investment, it is understood. The buyers were manifestly inspired by the prospects for higher prices, in view of the upward trend of rentals, the agents state.

Comprising flats, apartments, dwellings and small business buildings, the property had been taken under loans by the Franklin-American Trust Co. Negotiations in the original transaction were conducted through Thomas F. Stephens, real estate officer of the First National Bank.

The quick turnover is in noteworthy contrast with the slow movement of the market during the depression period, dealers declare.

The list of property involved in

Continued on Next Page.

West End Home Acquired

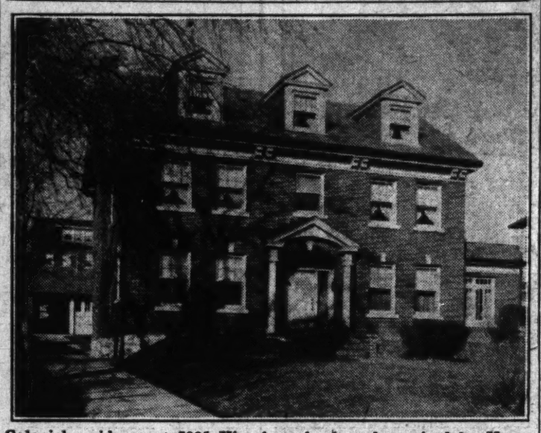

Colonial residence at 7025 Kingsbury boulevard acquired by Harry R. Bartell from Walter E. Levis. John S. Blake & Bro. Realty Co. handled the transaction.

Make Building Program
Recommendations to Roosevelt

By the Associated Press.

NEW YORK, Feb. 13.—Sweeping recommendations for a home-building program in which the Government would aid in creating "adequately capitalized private enterprise home building companies" were submitted to President Roosevelt today by the committee for economic and social progress, headed by Allie S. Freed, president of Paramount Motors Corp. of New York.

Responsibility for much of the "present confused state of home-building activity" is placed on Government, business and labor in the report, which covers the important phases of home building, home mortgage finance and home operation. Both Government and business, it asserted, "have never realized that housing is mainly an industrial and financial problem."

The committee declares itself opposed to direct Government borrowing and lending for private construction, but admits that subsidized housing is necessary for families with less than $1000 a year income.

Private home building companies, aided in their formation by the Government, the report declares, can purchase on a mass basis, contract with labor on an annual wage basis, rather than at high day to day rates, create planned home communities, borrow at higher percentages of the "economic values" of projects and at lower interest rates, and produce economically for the mass market.

In addition to Freed, the committee includes John D. Biggers, president of Libbey-Owens-Ford Glass Co., Chester H. McCall of the United States Advertising Corp., and representatives of steel companies, department stores and many other enterprises.

STOP WALL CRACKS
and Settling Foundations
E. F. DAVID
Nite Phone FO. 1464 HOUSE MOVING CO. 1548 S. Vandeventer Day Phone GR. 3092

We Have Unlimited Funds..
To lend on residential and apartment property, also construction loans at low interest and commission rates—REAL SERVICE
Temporary Loans Unnecessary (Only One Charge)
We Make Permanent Loans Immediately
See Us for F. H. A. Loans
We are an approved Agency representing the
INVESTORS' SYNDICATE
LARGEST HOLDERS OF F. H. A. MORTGAGES IN U. S.
J. R. Van Raalte Mortgage Co.
MAin 3120 1002 Arcade Bldg.

THERE MUST BE A REASON WHY
An apartment building's income was increased approximately 10% after management was turned over to us.
Specializing in Property Management
BARNGROVE REALTY CO.
112 N. 7th MAin 2185

HOME LOANS...
Have You a Deed of Trust Coming Due?
INVESTIGATE OUR LOW COST, SMALL MONTHLY PAYMENT PLAN
Public Service Savings & Loan Association
3901 PARK AVE. GRand 6668

Pay yourself the rent money and own your own home
Repair • Build MISSISSIPPI VALLEY TRUST CO Buy • Refinance
with a
FEDERAL HOUSING LOAN
REPAY MONTHLY—LIKE RENT
- Initial service charge on existing property not to exceed 1%.
- Up to 20 years to pay.
- Borrow up to 80% of appraised valuation.
- Relatively low financing charges on new construction.

We welcome applications for loans on existing property or new construction in St. Louis and St. Louis County.
MISSISSIPPI VALLEY TRUST COMPANY
Broadway and Olive CE. 7830 F. H. A. Department

LOWER CARRYING CHARGES SOUGHT FOR HOME OWNERS

President of National Association Calls for Reduction in Overhead, Including Interest, Amortization, Taxes, Etc.

With every indication that home construction and all that goes with it will be more active during the coming years than at any previous time in this generation, the home losses of the period just past cannot be permitted to recur, Paul E. Stark, Madison, Wis., newly installed president of the National Association of Real Estate Boards, emphasizes.

He calls for lower total monthly carrying charges for home ownership, including interest payments, amortization charges and taxes, as the best safeguard for the country in the new investment and building period ahead.

Excerpts from his address at St. Louis, upon assuming the presidency of the association:

"Building is increasing at a rapid pace. As activity reopens, this must be our first objective: the tragedy involved in hundreds of thousands of foreclosures per year cannot be permitted to reoccur.

"We must destroy those forces that brought on the disaster.

Cause of Foreclosures.

"The principal cause of the recent epidemic of foreclosures and the enormous loss sustained at that time was, briefly stated, this: it cost too much to maintain shelter. It costs too much today. I do not mean that the brick and the lumber and the labor cost too much, although that, too, has been a factor. I mean that interest rates were then, and are now, too high; that the period of amortization was then, and is now, too brief; and that taxes were then, and are now, unfair, unjust and confiscatory. These are the deadly germs that brought about the foreclosure epidemic of 1933. These same germs can again bring catastrophe unless they are destroyed.

"The cure, of course, is lower interest rates, longer period of amortization and lower taxes and to

Continued on Next Page.

BREITT & NAUMERS CO. TAKES NEW QUARTERS AT 702 PINE

The Breitt & Naumer Real Estate Co. yesterday removed to new ground floor quarters at 702 Pine street, which it has taken under a long lease. The concern, of which Fred C. Breitt is president, was formerly located at 106 North Eighth street. Charles E. Naumer is secretary and treasurer and Eugene Wehmeyer is vice-president.

The new quarters have been remodeled and equipped at a large outlay to conform with the increased requirements of the concern. While the concern conducts a general real estate and financial agency, it makes a specialty of commercial and industrial properties. Breitt has been an aggressive figure in the real estate field for the last 30 years, beginning his career as private secretary to the late Malcolm Macbeth, president of the St. Louis Real Estate Exchange for three consecutive terms.

As heretofore, Wehmeyer will act as manager of the concern's industrial department, specializing in the sale and leasing of property in that field, in which he has had broad experience.

Naumer will have charge of the leasing and renting departments and also serve as office manager.

Others associated with the company in various capacities include Fred W. Terry, Williard W. Teasdale, Marguerite A. Davis and Ernestine Burgarin.

MOTION PICTURE THEATER TO BE OPENED IN NORMANDY

A new motion picture theater of modernistic design, recently completed in Normandy, will be formally opened Wednesday. It has a capacity of approximately 700 and is equipped with an ice cooling air-conditioning system. Indirect lighting is also a feature. A waiting room and other conveniences for patrons have been provided.

The building was erected by the Normandy Theater Co. from plans by Harris Armstrong, architect. Henry Thiebes & Son were the contractors and builders.

Cleaners Lease Storeroom.

The Edward Glik Co., has leased the storeroom at 5618 Delmar boulevard to Pahl Cleaners. The lease was made for Vito Viviano.

FOR ADDITIONAL REAL ESTATE NEWS SEE NEXT PAGE

REALTY EXCHANGE INDORSES TAX PENALTY REMISSION BILL

The board of directors of the Real Estate Exchange recently unanimously indorsed House Bill No. 70, introduced in the State legislature by Representatives Hamlin of Marion County, Hamlin of Greene County and Dale of Ray County. The bill proposes the remission of all penalties, interest and costs accrued against all delinquent real estate taxes; provided such taxes are paid in full not later than June 30, 1937.

The measure also provides for a remission of 75 per cent of the penalties, interest and costs if the taxes are paid before Aug. 31, 1937; 50 per cent remission if paid before Oct. 31, 1937; and a remission of 25 per cent if paid by Dec. 31, 1937.

After Dec. 31, 1937, all penalties, interest and costs would be restored in full force and effect.

VENETIAN BLINDS
- Worm Gear Tilt
- Automatic Stop
- Seasoned Basswood
- Selection of Colors and Tapes. Minimum 12 Sq. Ft.

29c Square Ft.
Imperial Venetian Blind Co.
4539 Olive ROosedale 4433

BUY GOOD COAL
CLEAN 8x2 FURN. $3.50
OLD KING COAL $4.75
ORIENT $5.85
In Load Lots
TRIANGLE FUEL CO. 4531 DeTonty
GR. 9208 RO. 4432

REPAIR PARTS for FURNACES STOVES RANGES
A. G. BRAUER SUPPLY CO. 316 N. THIRD ST
All Good Dealers Handle Brauer Parts

Post-Dispatch lost ads usually recover lost articles when the loss is advertised promptly.

Hurry! Hurry!
F. H. A.
Expires March 31st
Only a Few Weeks Remain for You to Take Advantage of Its Liberal Terms.
Replace Your Old Furnace Now, With a New, Up-to-Date
"AFCO" Modern Air Unit

The Low Cost Will Surprise You!

Your old style heating system cannot provide the healthful comfort that modern air-conditioned heating makes possible. The savings in fuel and reduced cleaning bills are also important.

Make your basement livable. Use it for a den, rathskeller or play room. See this new "AFCO" Modern Air Unit at once, and ask for a free estimate. You can buy under the liberal financing plan of the F. H. A., with three years to pay, but you must act at once.

Write, phone or visit our showroom for complete information.

OPEN EVENINGS
American Furnace Co.
2719-31 DELMAR BLVD. PHONE JE. 0934
Thirty-Seventh Anniversary
AFCO AIR CONDITIONING HEATING SYSTEM
For Gas—Oil—Coal or Coke

LOANS 3 to 20 Years
On Residence, Apartment, Investment Property City and County
We Make Building Loans
Prompt and efficient service given each application.
CORNET ZEIBIG
719 CHESTNUT ST., MAin 4560

MORTGAGE INFORMATION
Our Federal Housing Department will tell you about the single mortgage that ends all future renewals and commissions; allows up to 20 years to pay off in equal monthly payments that include taxes and insurance; up to 80% of property value; and up to $16,000. We arrange these single mortgages on St. Louis and St. Louis County Home Property, to buy, build or refinance... Come in.
Industrial Bank
AND TRUST COMPANY
NINTH AND WASHINGTON - ST. LOUIS

RESPONSIBLE PAINTING and DECORATING COMPANY would like to get in touch with private individual or company to do their work; also to rent from them. Box T-155, P.-D.

LUMBER—MILLWORK
1x6—4 to 16 foot. No. 117 No. 2 V. P. Drop Siding, 100 bd. ft. $4.50
3-16 Wall Board, 4 ft. wide, standard lengths, 100 sq. feet $2.85
ANDREW SCHAEFER 4300 Natural Bridge COlfax 0375

VENETIAN BLINDS
Higher Quality Blinds at Extra Special February Prices — As Low As 30c Sq. Foot
Buy Direct From Manufacturer
AMERICAN VENETIAN BLIND MFG. CO.
3513-15 Chouteau PRospect 8988

METAL CEILINGS
Permanent . . . Decorative . . . Economical
Material only or Installed
Mo. Steel & Wire Co.
CEntral 2890, 1406 North Broadway

FHA INSURED FINANCING **20 YEAR MORTGAGES** FHA INSURED FINANCING
Repay in Small Monthly Installments
SINGLE MORTGAGE SYSTEM
covering interest, taxes and insurance—paying off entire loan in 20 years.
LOANS ON NEW CONSTRUCTION
or refinancing present loans on homes, single flats or 4-family flats.
PRIVATE FUNDS FOR 3 TO 5 YEAR LOANS
No Monthly Payments

Phone Main Office and Branch a representative will call.
ANDERSON-STOCKE-BUERMANN
808 CHESTNUT PHONES: MAin 4592-4594 4595-4596
Co-Operating With Approved Mortgagees of FEDERAL HOUSING ADMINISTRATION
3612 GRAVOIS Branch Office
W. H. KIBURZ, Mgr. PHONE—LA. 8889

An Attractive Home Design With Floor Plans and Home Building Suggestions Appear On Page Three of This Section

ACQUIRES PROPERTY ON MARKET STREET

Isadore Pass Buys Southeast Corner of Leffingwell, Improved With Stores and Flats.

The southeast corner of Market street and Leffingwell avenue has been purchased by Isadore Pass, through the C. M. McDonald Real Estate Co. The site has a frontage of 52 feet on Market with a depth of 129 feet, extending through the block to Walnut street, on which there is a second frontage.

Two-story buildings, comprising stores and flats, occupy the Market street frontage of the site. Old one-story buildings occupying the Walnut street frontage are to be replaced with a modern garage for the Independent Fish Co., operated by the purchaser at 2741 Market street.

The seller was represented by the Joseph F. Dickmann Real Estate Co.

C. M. McDonald, who is a past president of the St. Louis Real Estate Exchange, reports renewed demand for property on Market street, which, as a result of the depression, has been comparatively dormant. Widened from 60 to 100 feet between Sixth street and Vandeventer avenue, Market street has taken on new importance with the resultant increased volume of traffic on this thoroughfare.

GEO. S. METCALFE RE-ELECTED SECRETARY OF ASSOCIATION

George S. Metcalfe of Victoria avenue, Kirkwood, a member of the board of directors of the Federal Home Loan Bank of Des Moines, Ia., was re-elected secretary of the Roosevelt Federal Savings and Loan Association at its annual meeting held Thursday at the organization's office at 3607 North Broadway.

Other officers re-elected were: George W. Strodtman, president; Charles Sieloff and F. R. Wyatt, vice-presidents; George Gruenwald, treasurer, and Walter L. Metcalfe, attorney. In addition to the officers, the board of directors of the Roosevelt Federal Savings and Loan Association consists of Oscar Beumer, Charles Burmeister, William J. Hegwein and Edward W. Klorer.

LOWER CARRYING CHARGES SOUGHT FOR HOME OWNERS

Continued From Preceding Page.

these three objectives, I believe, the National Association of Real Estate Boards should dedicate itself during 1937.

"To illustrate the effect of these three factors, let us consider the case of a homebuyer who purchased a home prior to 1929. Nobody knows what the average interest rate was at that time. A banker estimated that it was between 8 and 10 per cent in Wisconsin. Assume it was 7 per cent. Assume 11 years was allowed in which to repay. The average term was probably less than five years. Suppose the average tax rate was 25 mills. Under these conditions the home buyer carried, on a $5000 home upon which he had paid 20 per cent, a burden of $64 per month. Any marked decrease in income would and did wipe out his equity, blast his dream of home and security and leave him a bitter critic of the system which made his misfortune possible.

4½ Interest Rate Proposed.

"It is my deliberate judgment, and I am speaking now only for myself, that the interest rate for ordinary homes should not exceed 4½ per cent; that the period of amortization should be not less than 20 years and the tax rate not more than 1 per cent. Under these terms a client could purchase this same house at a monthly cost of $30.25, a reduction of $33.75.

"With these figures in mind you can understand the statement recently issued by the Department of Commerce to the effect that if the interest rate alone could be reduced 1½ per cent and the amortization rate somewhat extended, 5,000,000 more families would be brought into the bracket that could own their homes.

Are the possibilities involved in these figures important to home buyers? Are they vital to the building industry: Will they affect our standard of living? Are they important to unemployment, still the No. 1 problem of the day? Are they a factor in social security?

"It is also my deliberate judgment that this interest rate, this period of repayment and this tax rate can be secured.

"Billions are being loaned at lesser rates on less desirable securities. There are billions of dollars in credit lying idle. The Home Loan Bank system is now making money available to its institutional members at 3 per cent. In regard to tax costs we have made this progress 18 states have already taken action, either through an over-all limit on the tax rate or through some form of homestead exemption, to put a stop to the confiscation of homes and home sites through taxation."

Stark Emphasizes Need.

Stark emphasized as needed for stabilization of real estate futures the establishment of a central mortgage banking system where mortgages could be sold if necessary. This agency would be able to stabilize mortgage money supply through issuance of its bonds, which at all times would be an investment could rely.

The Wagner-Pepper bill, now before Congress (S. 1166) embodies this plant for a reserve system for long-term real estate credit, which has for years been advocated by the National Association of Real Estate Boards. The bill has been referred to the Senate Banking and Currency Committee. Immediate appointment of a subcommittee to study it is expected.

Intensified effort toward the better understanding of real estate use and better establishment of the facts needed in the making of investment judgments in real estate will be a principal activity of the real estate boards of the country through their National Association in the coming year, President Stark pledges.

The National Real Estate Foundation now being established for unbiased research and education in real estate, allied with the association but to be a self-perpetuating institution, represents, he said, the culmination of 20 years of work for real estate fact-finding and technical education.

Drawings of Residences Under Construction or Recently Completed in County

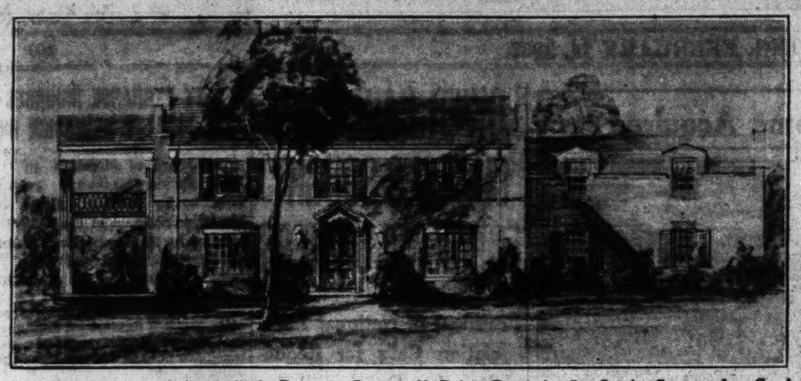

Drawing of residence being built in Dromara Lane, off Price Road in St. Louis County for G. A. Cramer. Architect, Hugo K. Graf. The site was acquired through Albert T. Terry, Son & Co.

Design of residence being erected on Upper Ladue road in St. Louis County for Mr. and Mrs. George M. Parker. Ralph Cole Hall, architect. The site was acquired from Ralph Bixby through the office of Edward L. Bakewell.

CONSTRUCTION GAIN OF 20 PER CENT

F. W. Dodge Reports on January Compared With Same Month Last Year.

Special to the Post-Dispatch.

NEW YORK, Feb. 13.—A gain of more than 20 per cent was shown in construction during January as contrasted with the figures for December, 1936, according to data from F. W. Dodge Corporation. The January, 1937, total likewise was some 13 per cent better than the figure for January, 1936. For the 37 eastern states covering all classes of construction, the total amounted to $242,844,000 in January, 1937, and compares with $199,695,700 for December, 1936, and $214,792,800 for January, 1936. Each major geographic district registered a gain over December totals, except New England, the Central Northwest and the New Orleans district (Louisiana and Mississippi). Gains over January, 1936, were scored in all principal territories except New England, the Chicago district (Northern Illinois, Indiana, Iowa, Southeast Wisconsin), the Central Northwest, Kansas City district (Kansas, Western Wisconsin, Oklahoma and Nebraska), the New Orleans territory and Texas.

The January, 1937, construction total for the 37 eastern states as a whole included $78,423,700 for residential building, $95,968,900 for nonresidential building and $68,451,400 for public works and public utilities. The residential figure was 20 per cent greater than the December, 1936, figure and more than doubled the total of $37,439,500 shown for this class of construction during January, 1936. Gains in residential building over a year ago were shown for each major geographic area east of the Rockies without exception—the most pronounced gains occurred in the metropolitan area of New York, the Pittsburgh territory (Ohio, Western Pennsylvania, Kentucky and West Virginia), the middle Atlantic states and Southern Michigan.

QUARTERS AT 4472 EASTON LEASED FOR RETAIL STORE

The building formerly occupied by the Easton-Taylor Trust Company, at 4472 Easton avenue, has been leased by Samuel Kolker for a store for men's and women's ready-to-wear, and household furnishings. The lease was negotiated by the Oreon E. & R. G. Scott Real Estate Co. through Arthur H. Fuldner.

The building is a portion of the business block acquired last summer by Wm. J. and Clarence H. Kaimann, moving picture theater operators, who made the purchase in order to get possession of the Circle Theater which comprised the major portion of the premises. Negotiations in this instance were also handled by Oreon E. & R. G. Scott.

Single Flats Bought.

Yeckel, Earickson & Co. report sales as follows: Single flat at 3540 Connecticut street from Emma C. Zeller to Marie A. Sheridan; single flat, 3864 McDonald avenue for George and Ida Schultz to Theress Moser; colonial bungalow, 5806 Delor street in St. Louis Hills for Gertrude Buhlinger to Dr. and Mrs. Chauncey Wright; building lot north side of Holly Hills boulevard for C. Piekarski.

Firm Adds Salesman.

The Henry H. Haffner Realty Co. has added Jack Lubo to its sales force. The firm conducts a general real estate and financial business.

Movie theater of modernistic design to be opened Wednesday at Normandy, St. Louis County. It has a seating capacity of 700. Architect, Harris Armstrong. Henry Thiebes & Son, builders.

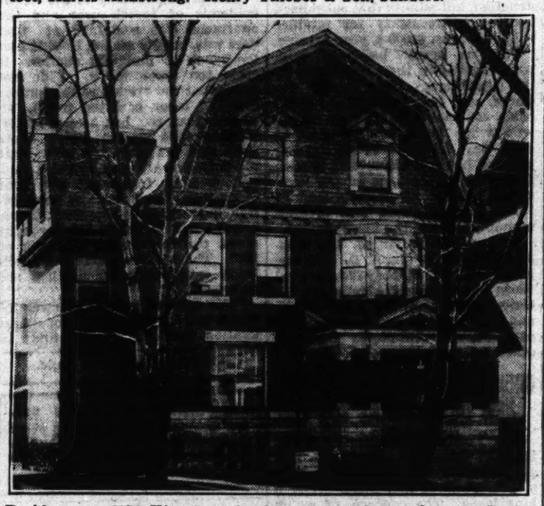

Residence at 6170 Kingsbury boulevard recently acquired by Joseph A. McClain Jr., dean of Law School of Washington University. Mary Potter Love, Inc., made the sale.

DISPOSE OF 25 REALTY PARCELS IN SIXTY DAYS

Continued From Preceding Page.

the above-mentioned operation included an eight-family flat at 1710-16 Nicholson place; a four-family flat at 3915 Blaine avenue; a four-family flat at 2224 Blendon place; a four-family flat at 6526 Chamberlain avenue; a four-family flat at 4169-71 De Tonty street; a four-family flat at 905 Eastgate avenue; an eight-family apartment at 930-32 Eastgate; stores and flats at 2001-03 Forest avenue; a four-family flat at 5655 Hebert street; two stores and six flats at 1737-43 North Broadway; four-family flat at 713 Mound street; four-family flat at 715 Mound street; store and three flats at 1736-38 North Ninth street; a bungalow at 6210 Idaho avenue; a bungalow at 6215 Idaho avenue; a bungalow at 6218 Idaho; a bungalow at 2123 Sixty-seventh street; a bungalow at 54 Barat road, Ferguson; two-family flat at 1367 Burd avenue; stores and eight flats at the southeast corner of Seventh and Rutger streets; bungalow at 6309 North Drive; Old Majestic Theater at 1018-24 Franklin avenue; eight four-room flats at 1322 North Nineteenth street; two-family flat at 2723 Sheridan avenue; a bungalow at 6819 Southwest avenue; four-family flat at 4129-31 North Newstead; 12-room residence at 4231 Washington avenue.

Apartments Change Hands.

The Glick Real Estate Co., representing an undisclosed client, has closed negotiations for the purchase of two six-family apartment buildings at the southeast corner of Laurel avenue and Westminster place, owned by John L. Meyer. Each apartment has four rooms, exclusive of sun room and sleeping porch. There is electric refrigeration and other modern conveniences.

The three-story structures have a lot of a total frontage of 144 feet on Westminster, with a depth extending to the east and west alley of the block. The purchase price was not disclosed.

Obviously in response to higher rental returns, offers for apartments, as well as for flats, were a feature of the week, according to real estate men. Negotiations in several instances have gone beyond the conversation stage, it was stated.

The Anderson-Stocke-Buermann Real Estate Co. is considering an application for a loan for an apartment building planned for a prominent South Side corner. As a source of capital, this concern has been a factor in building operations in Blue Ridge Terrace, the apartment house section of the Moorlands. Absorption of apartments and duplex structures in Blue Ridge is attracting the attention of both investors and speculators, realtors report.

New Apartment Projects.

A number of apartment projects are on the eve of being launched in University City. These include one of unique conception, designed by Preston J. Bradshaw, architect. It is to be built by a syndicate formed by the Henry R. Weisels Co., which is withholding details pending final arrangements. Plans have been disclosed for two 12-family buildings for a Forsythe boulevard site in University City, with construction scheduled to start at an early date.

Construction of buildings of this type is expected to be accelerated with the materialization of capital which apparently is ample for legitimate projects in this field.

The General American Life Insurance Co., represented by M. H. Rodemyer & Co., has made loans for several large apartment projects in Blue Ridge Terrace. The loans are secured by first deeds of trust on the property.

The General American Life, in its annual report issued last week, said the yield from its investments, estate and farm lands was 4.27 per cent in 1936, compared with only 47-100 of 1 per cent in 1935. Average 1936 yield from all ledger assets was reported as 4.6 per cent.

J. B. Hahn Jr. with Yates Co.

John B. Hahn Jr. has joined the sales force of the Roy J. Yates Real Estate & Building Co., at 3199 South Grand avenue. He has had a number of years of experience in the real estate business and has a wide acquaintance on the South Side.

EMILY POST
Writes on "Good Taste"
Each Week-Day in the
POST-DISPATCH

Recently completed residence of Mr. and Mrs. Basil G. Rudd at No. 6 Clayton Terrace, off Lindbergh boulevard and north of Clayton road. It occupies a two and one-half acre tract, with a natural lake. The Dimmitt-Rickhoff-Bayer Real Estate Co. handled the negotiations for the site.

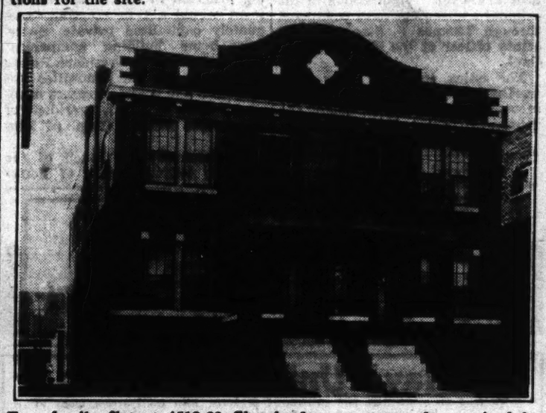

Four-family flat at 4518-20 Cleveland avenue recently acquired by Minette C. Till, a client of G. M. Salwasser. The transaction was handled by the Anderson-Stocke-Buermann Real Estate Co.

RESIDENCE BEING ERECTED FOR G. M. PARKER IN UPPER LADUE

The new residence being constructed for George M. Parker in Upper Ladue will be one of the most attractive in that section.

It is planned in the tradition of the classic revival in St. Louis, circa 1840, to be of red brick with copper roof, painted sash and shutters, painted iron work, with a living terrace on the south.

Plan contains, besides the usual entrance hall, living room, dining room, pantry and kitchen, book room on the first floor having a fireplace. There will be two servants' rooms over the garage at the service end of the building.

The second floor will contain four bedrooms, two baths, ample storage and linen closets, cedar closet, besides a large dressing closet in connection with the master bedroom.

Complete insulation and winter and summer air-conditioning are to be installed in a Bryant gas burning plant.

The architect is Ralph Cole Hall.

The site was purchased from Ralph Bixby through the office of Edward L. Bakewell.

WASHINGTON U. PROFESSOR BUYS HOME ON KINGSBURY

Joseph A. McClain Jr., dean of the Law School of Washington University, has acquired the residence at 6170 Kingsbury boulevard, owned by R. B. Brown of Dallas, Tex. This is a three-story structure with four bedrooms and bath on the second floor, and three bedrooms and bath on the third floor. Both parties in the transaction were represented by Mary Potter Love, Inc.

STEINER COMPANY LEASES BUILDING AT 2620 DELMAR BL.

The Steiner Automobile Co., distributers of the Reo trucks, has leased the one-story building located at 2620-26 Delmar boulevard for a long term.

Extensive alterations are being made to the building, which, when completed, will include a large display room, private offices, parts department and ample space for service. Large skylights are being installed to insure ample light.

Harry Steiner, president of the company, has been connected with the automobile industry in St. Louis for the last 28 years.

The company has occupied quarters on Locust street for many years. The new quarters were leased predicated on the belief that the commercial trade can be more conveniently served on Delmar boulevard.

The building is owned by Frank Dallavalle. R. S. Dodd of Brown-Ideson-Dodd, Inc., arranged the lease.

G. A. CRAMER ERECTING HOME IN DROMARA LANE

The residence being built for G. A. Cramer, president of the Cramer Dry Plate Co., in Dromara Lane, on the north side of Price road, north of the Clayton road, promises to be one of the most striking in that development.

The house is designed in the Early American colonial style from plans by Hugo K. Graf, architect. It will be of painted brick, with shutters on the second floor and with bay bow windows flanking each side of the entrance. The entrance will show the Chippendale influence. A two-story porch will be on the southern end, the house facing east. The northern end will contain the servants' quarters and the garage. The roof will be of black slate.

The first floor will consist of living room with the porch opening off of it and a central hall with the dining room opposite the living room. The hall leads back to a card room paneled in birch and a powder room and toilet. The basement will include a recreation room with a fireplace.

The second floor will consist of three bedrooms, including master bedroom with double closets, dressing room and fireplace. A sleeping porch opens off this bedroom. Two baths serve the three rooms.

The site was acquired through Albert T. Terry Son & Co.

DIMMITT-RICKHOFF-BAYER AGENTS FOR FRONTENAC LOTS

The Dimmitt-Rickhoff-Bayer Real Estate Co., Inc., has been made exclusive agents for a group of lots in Frontenac, restricted residential development at the southwest corner of Spoede and Conway roads.

The surface and municipal improvements include macadam roads, sewers, water and electric mains. Restrictions are flexible, with a 75-foot building line and a 15-foot side lines. Property is under control of three trustees with all plans and landscaping subject to their approval.

Complete details on several building projects will probably be completed this week.

LOANS ON REAL ESTATE

REAL ESTATE MORTGAGE LOANS
TO MEET EVERY FINANCING NEED
SEMI-ANNUAL — MONTHLY PAYMENT
JULIUS S. FEYDT Jr.
LACLEDE 3841 3521 S. GRAND
AUTHORIZED MORTGAGE LOAN SOLICITOR FOR
THE PRUDENTIAL INSURANCE COMPANY OF AMERICA

The Federal Home Loan Plan Will Get You Out of Debt
Your monthly payment includes a portion of the principal, interest on the unpaid principal and 1-12 of your taxes.
No Commission—No Renewals
Phone or Write for Free Booklet.
LAFAYETTE FEDERAL SAVINGS & LOAN ASSN.
615 Chestnut MAin 2813-14
F. H. A. LOANS

YOU CAN HAVE MONEY
for your real estate loan arranged by phone.
INTEREST AS LOW AS 4%
As near as your phone
MAin 4111
DICKMANN 504 Chestnut
We Can Make Your Loan

10-15-20 YEAR MONTHLY PAYMENT LOANS
At New Low Interest Rates
Ask for our First Mortgage Monthly-payment plan for the Connecticut General Life Insurance Co. of Hartford, Conn.
W. I. CHRISTOPHER & ASSOCIATES, INC.
506 OLIVE ST. GArfield 4022.

LOANS WANTED
INTEREST CURRENT RATES
CARL G. STIFEL R. E. CO.
OFFICES
North—3600 N. Broadway. CE. 4770.
West—6609 Delmar. CA. 6000.
South—4908 Chippewa. FL. 6000.

MONEY TO LOAN
ANY SUM
Low Interest and Reasonable Charges
Edward L. Bakewell
118 N. 7th Street
CHestnut 5558

"SEE US"
LOW RATES QUICK ANSWER
CHRISTIAN BRINKOP
3621 S. Grand LA. 3040
MORTGAGE company desires to make large amount of residential loans immediately for a trust account at low interest rates. WITHOUT COMMISSION; straight 3-year loans, also 5, 10 and 15 year loans, payable semi-annually or monthly. Subsold full details and immediate answer will be given. Box T-348, P.-D.

F. H. A. HOME LOANS
No charge for looking at property and giving particulars as to approximate amount of loan cost, etc. Appraisals for over 700 loans made in 1936.
H. O. BYRD REALTOR 318 CHESTNUT

MONEY TO LOAN
THE EDWARD GLIK CO.
5154 DELMAR RO 0611

MONEY TO LOAN.
We have money to loan on real estate; low rates. Call
MEHLER 3214 S. Grand LA. 4000

WE WILL MAKE 2D DEEDS OF TRUST
HARRY M. FINE, 809 Chestnut. CH. 8291

4% Money to Loan 4%
On Improved Real Estate
DOUGHERTY R. E. CO., 109 N. 7th.

HAVE from $4000 to $5000 to loan on good South Side property; low interest rates, prepayment plan or 3 or 5 year terms. LA. 0648.

FIVE PER CENT MONEY
City or county; improved.
JOST REALTY CO., 113 N. 10th. CH. 2575.

MONEY TO LOAN—LOWEST RATES.
BURIAN REALTY CO.
4016 CHOUTEAU NE. 0593.

WILLIAM KEANE JR., INC.
MONEY TO LOAN, 5% INTEREST.
Sums to suit; quick answer.
213 Wainwright Bldg. CHestnut 6745.

AS TRUSTEE, will loan estate money at 4½ per cent interest without commission; give details of property. Box F-388, P.-D.

MONEY WANTED
4 PER CENT
1 year or more, secured; 3% on demand; any amount. Lafayette Industrial Loan & Inv. Co., 513 Olive.

I WANT $2000 on 2-family brick flat in South Side neighborhood; worth $5000; will pay 5 per cent interest but no commission; will also pay expense of loan papers. Box A-175, Post-Dispatch.

WANT $1000 first from individual on 6-room residence, bath; ½ block from Grand bl.; 6 per cent interest; new papers. Box A-343, Post-Dispatch.

MONEY Wtd.—$4000 first deed trust on beautiful, modern bungalow; cost owner $13,500; hurry for this exceptional loan. GRand 4072.

LOAN Wtd.—$2500; can give first deed of trust; $9500, as collateral security; 6 per cent interest; private party. Box A-37, Post-Dispatch.

WANTED—$200 from private party; return $230 four months; good security. Box B-378, Post-Dispatch.

$800 ON FIRST DEED trust; 80 acres, improved farm, good building. D. Canonada, 3609 Page.

WANT $2500 on my 40 acres, 6-room house, St. Louis County; 6 per cent; no commission. Box T-296, Post-Dispatch.

$600 to $1000 on my salary; 10 per cent interest; payable $50.00 monthly. Box B-382, Post-Dispatch.

WANT $7500, 7 per cent, on flats; want $20,000 first once; no commission. Box T-321, Post-Dispatch.

$3000, 6 PER CENT first deed on 61-acre farm, improved, 13 miles south; value $9000. RI. 5577.

$1750 FIRST deed of trust wanted on 6-room residence; 6 per cent interest; 3-year loan. RI. 2132W.

$1500 FIRST deed of trust, 6 %, 1 year to run; guaranteed, on 4-4-room flat; details. MECKEL RLTY. CO., CH. 8635.

WANT $2500 loan, 5 per cent interest; 3 acres and house. Florissant. Box B-13, Post-Dispatch.

$4000 LOAN on first deed trust, $7000; private party; 4½ or 5 per cent. RI. 8858W.

MONEY Wtd.—$300, short time; will pay $50. Box A-58, Post-Dispatch.

$5000 ON 15 acres; good improvements; value $12,000. Box B-12, Post-Dispatch.

DEEDS OF TRUST WANTED
FAST due deeds of trust wtd—Pay cash. Box A-370, Post-Dispatch.

WILL BUY past due deeds trust. CAbany 4364.

DEEDS OF TRUST FOR SALE
1ST DEEDS OF TRUST 6%
$600, $2500, $3500, $6500, $7000.
Secured by South Side property.
FEDERER 2610 GRAVOIS FR. 1519

FIRST DEED OF TRUST—$3250, 6 per cent; 3 years on 5-room and sun parlor brick bungalow; front drive; garage; concrete street; see 6425 Parry av., 3 blocks south of Natural Bridge road.
FRANCIS-PERRY-RUTH, 110 N. 7th.

TAFT, 4447—6-room bungalow, $4500. 5 pct. FR. 5832.

$350 D. T.—Two-story, 8 rooms; four flats; income $216 per year. CE. 0672.

LOANS ON REAL ESTATE

REDUCED INTEREST RATES
5-YEAR LOANS
Will refinance residence, apartments, flats or business property.
Mullin - Walters Realty Co., Inc.
908 Chestnut. MAin 2636.

MONEY TO LOAN
Looking for a loan on real estate? See us; interest as low as 4 per cent.
FEDERER 2610 GRAVOIS FR. 1519

MONEY AT LOW RATES
LOANED $81,275 LAST WEEK.
To loan in any amount on real estate; no delay; can arrange to pay back whole or part at any interest period.
Be Sure to Get Our Prices
If You Desire a Loan
EDW. K. LOVE REALTY CO.
MAin 1306. 704 Chestnut

STRAIGHT OR MONTHLY PAYMENT LOANS.
Phone or write for rates.
Yeckel-Earickson
3542 GRAVOIS. FR. 0175.

MONEY TO LOAN—I am trustee for funds which must be invested in first mortgages on improved real estate in St. Louis or St. Louis County; will accept 4½ per cent interest if security is first-class; full particulars of loan must be furnished. Box A-176, Post-Dispatch.

AS LOW AS 4%
Plenty of funds to loan.
APEX REALTY CO.
MAin 4860.

MONEY TO LOAN—Any amount of trust funds at 4½ per cent on real estate security; small charge; private; will explain fully given if desired; must be first deed of trust; some description of property necessary. Box R-247, Post-Dispatch.

MONEY TO LOAN ON REAL ESTATE. Real Estate loans in amounts to suit; prompt service. Keeney-Teelle, 5506 Nat. Bridge, MU. 7370.

WE MAKE FIRST DEEDS OF TRUST; PLENTY OF FUNDS AVAILABLE. SEE A. K. FEINBERG R. E. CO., REALTORS, 2914 UNION. EVERGREEN 4900.

MONEY to loan on bungalows and flats, south or southwest, interest rates 4 to 5 pct., 3 or 5 years; no commission; private parties only. Box A-356, P.-D.

SEE US for loans from $500 to $5000 at low rates, 3 and 5 years. EV. 7067. C. E. LUND REALTY CO., 2014 Union.

MONEY TO LOAN—Choice county improved property. THEO. A. APPEL, RE. 0160.

FINANCIAL

LOANS ON REAL ESTATE

I HAVE PLENTY OF MONEY TO Loan ON ST. LOUIS AND COUNTY REAL ESTATE
3 YEAR STRAIGHT LOANS
15-20 YEAR LOANS
With Pay-offs. Prompt Answer. Every Loan Given My Personal Attention.
DEEDS OF TRUST FOR SALE
Clear certificate of title and ample insurance with each loan. Papers ready for delivery.
Avail yourself of my 40 years of successful business experience.
GEO. J. WANSTRATH
CE. 2940. 715 Chestnut. EV. 3395.
Located in My Own Office Building.

ANSWER IN 2 HOURS
MONEY IN TWO DAYS
FASTEST LENDERS IN CITY; LOW RATES; MAKE US PROVE IT.
$1000 TO $20,000, 4-4½ PCT.
Come direct, no slow corporation methods; old, reliable realtor, member Mortgage Bankers and Real Estate Exchange 40 years; no appraisal fee.
JOHN A. WATKINS CO., 722 Chestnut

MONEY TO LOAN
In sums to suit on St. Louis and St. Louis County real estate in good locations. Building loans solicited.
M. A. Rust & Sons Realty Co.
MAin 4551. 816 Chestnut st.

MONEY TO LOAN
First deeds of trust only at current rates. J. HALLER R. CO., 705 Chestnut.

MONEY TO LOAN—On improved property; $1000 to $5000 at low rates.
BEN C. FINKE, 306 Title Guar. Bldg.

HAVE up to $4000 to loan on real estate, first deeds. Box T-349, Post-Dispatch.

MONEY TO LOAN on first deeds of trust. EVergreen 4871.

MONEY to loan on second mortgages, also first; no agents. Box A-109, Post-Dis.

Breakfast Roo May Be Turn to General

Unused Space May Be C Colorfully Into Which Become St Card Rooms.

To brighten breakfast m make a gay setting for ot minded times, homemaker ing leftover pantries and c them into dinettes. In r this recognition, dinettes s dressability by becomin rooms, card rooms or gene rooms on other occasions.

Temperamental people coms a soothing morning which has found favor h black and white floor is a as the ceiling which is pa blue. The walls, divided ally with bands of alumi painted in soft shades of linning with deep gray a tom, then silver gray, pe and finally, ivory gray a The chrome chairs have stery. The table top is black while the white blinds have black tapes.

* * *

Another decorative din its dramatic theme from t It has gold-painted chai lacquered table, black-pai baseboard, molding and The walls are painted a p yellow and the ceiling white. A white lantern fixture has a jade silk t each side of the golde blinds hang jade silk curt cessories are Chinese red is an effective screen p tones of jade, black, gold million.

Promoting better dige dispositions, another h has arranged a dinette w ing painted pale sage gr tops of the serving and di table are also coated in Chairs and bases of the been enameled white dishes and accessories. green is used to paint baseboard, dado, dado molding, as well as the the illuminated shelves. above the dado is paper green floral design on ground. The red-brown broad border and strip sage green. A great ma liant blooming plants are painted russet-color near dow. White marquisette accompany deep sage gr eries that are looped bac

* * *

Still another dinette make of a whole subtle rainbow gradations. The cornice peach is painted on a lighter tint of the same c dado is the same color a nice, while the dado rail orange-red of the bittersw The baseboard and floor a blue-green, while the white. The furniture has a blonde oak finish, coats of clear varnish, w leather upholstery that m white curtains. Cabinet same creamy peach col upper walls while the in the cabinets are painted of the bittersweet berry. is the same color as th and an illuminated wall been painted white. In is set a yellow-green po containing several stalks

QUESTION BEFORE T HOUSE

Q. We have recently new house, and now we to install laundry tubs in but we find the drain pi plumbing is too high. W you advise? MR

A. If there is any pla grade that you can put conveniently, we would a doing so. Not only will t of drainage be solved but city of carrying heavy loa down stairs will be obv the washing can be don aid of artificial ligh impossible, you will ha an electric pump place waste line of the tubs th the used water up to th

* * *

Q. Is it necessary to f side of brick walls?

A. Yes; it is. It is p make a brick wall wea but it has high conductivi when there is excessive m air and the outside te much lower than that side, condensation will the walls will be wet, w damage the finish and w agreeable. When buildin would be well to place wall flashing at the first- and turn it up against th the furring to divert a that might condense on of the brick wall and pr wood from rotting.

* * *

Q. We are going to buil and have employed an ar over the plans and spec and he insists that he s proved to supervise the It will cost quite a feel that the contract able to build the hous my architect if the plans cations are any good. advise us if this is neces

MR. AND MRS. HE

A. It is possible for a build a house without eral supervision, but th your getting the house

CRAMER ERECTING HOME IN DROMARA LANE

esidence being built for Cramer, president of the Dry Plate Co., in Dromara on the north side of Price north of the Clayton road, s to be one of the most in that development. ouse is designed in the Eas- erican colonial style from y Hugo K. Graf, architect. be of painted brick, with on the second floor and ay bow windows flanking de of the entrance. The en- will show the Chippendale ce. A two-story porch will the southern end, the house east. The northern end will the servants' quarters and rage. The roof will be of late. irst floor will consist of liv- m with the porch opening t and a central hall with the room opposite the living The hall leads back to a om paneled in birch and a room and toilet. The base- ill include a recreation room fireplace. econd floor will consist of edrooms, including master n with double closets, dress- m and fireplace. A sleep- ch opens off this bedroom ths serve the three rooms. site was acquired through T. Terry Son & Co.

TT-RICKHOFF-BAYER NTS FOR FRONTENAC LOTS

Dimmitt-Rickhoff-Bayer Real Co., Inc., has been made ex- agents for a group of lots tenac, restricted residen- velopment at the southwest of Spoede and Conway roads. surface and municipal im- ents include macadam roads, water and electric mains. ions are flexible, with a 75- lding line and a 15-foot side Property is under control of rustees with all plans and ping subject to their ap- lete details on several build- jects will probably be com- his week.

TATE

GAGE LOANS
NCING NEED
THLY PAYMENT
YDT Jr.
521 S. GRAND
OAN SOLICITOR
MPANY OF AMERICA

MONEY TO LOAN. have money to loan on real estate; low rates. Call EHLER 3216 S. Grand LA. 4000

WE WILL MAKE DEEDS OF TRUST M. FINE, 809 Chestnut. CH. 8291

Money to Loan 4% On Improved Real Estate PERTY R. E. CO., 109 N. 7th. rom $4000 to $5000 to loan on uth Side property; low interest prepayment plan or 3 or 5 yrs. LA. 6648.

PER CENT MONEY City or county; improved. LTY. CO., 113 N. 10th. CH. 2575.

TO LOAN—LOWEST RATES. RIAN REALTY CO. CHOUTEAU NE. 0593.

ILLIAM KEANE JR., INC. Y TO LOAN, 5% INTEREST. ms to suit; quick answer. alnwright Bldg. CHestnut 6746.

STEE, will loan estate money at r cent interest without commission; tails of property, Box P-388, P.-D.

MONEY WANTED 4 PER CENT r more, secured; 3% on demand; mount. Lafayette Industrial Loan Co., 513 Olive.

$2000 on 2-family brick flat in Side neighborhood; worth $5000; y 5 per cent interest but no com- ; will also pay expense of loan Box A-175, Post-Dispatch.

$1000 first from individual on 6- residence, bath; ½ block from bl.; 6 per cent interest; new pa- Box A-342, Post-Dispatch.

Wtd.—$4000 first deed trust on ful, modern bungalow; cost owner 0; hurry for this exceptional loan. 4072.

Wtd.—$2500; can give first deed of $9500, as collateral security; 6 ent interest; private party. Box Post-Dispatch.

D—$200 from private party; re- $230 four months; good security. -378, Post-Dispatch.

N FIRST DEED trust; 80 acres, ved farm, good building. D. Can- 3609 Page.

$2500 on my 40 acres, 6-room St. Louis County; 6 per cent; no ssion. Box T-296, Post-Dispatch.

$1000 on my salary; 10 per cent t; payable $50.00 monthly. Box Post-Dispatch.

$7500, 7 per cent, on flats; will 0 first once; no commission. Box Post-Dispatch.

PER CENT first deed on 61-acre improved, 13 miles south; value RI. 5577.

IRST deed of trust wanted on 8- residence; 6 per cent interest; 3- loan. RI. 2132W.

IRST deed of trust, 6 %, 1 year to guaranteed, on 4-4-room flat; de- MECKEL RLTY. CO., CH. 8635.

$2500 loan, 5 per cent interest; 3 and house, Florissant. Box B-158, Dispatch.

OAN on first deed trust, $7000; e party; 4½ or 5 per cent. RI. .

Wtd.—$300, short time; will pay Box A-58, Post-Dispatch.

ON 15 acres; good improvements; $12,000. Box B-12, Post-Dispatch.

DS OF TRUST WANTED e deeds of trust wtd—Pay cash. -370, Post-Dispatch.

UY past due deeds trust. CAbany

DS OF TRUST FOR SALE

DEEDS OF TRUST 6% 00, $2500, $3500, $6500, $7000. ed by South Side property.

DERER 2619 GRAVOIS FR. 1519

DEED OF TRUST—$3250, 6 per 3 years on 5-room and sun parlor bungalow; front drive; garage; tree street; see 6425 Perry av., 3 blocks of Natural Bridge road.

CIS-PERRY-RUTH, 110 N. 7th.

447—6-room bungalow, $4500, n PR. 5832.

T.—Two-story, 8 rooms; front income $216 per year. CE. 0670.

Breakfast Rooms May Be Turned to General Use

Unused Space May Be Converted Colorfully Into Dinettes Which Become Studies or Card Rooms.

To brighten breakfast moods and make a gay setting for other meal-minded times, homemakers are taking leftover pantries and converting them into dinettes. In return for this recognition, dinettes show their agreeability by becoming study rooms, card rooms or general utility rooms on other occasions.

Temperamental people will welcome a soothing morning room plan which has found favor here. The black and white floor is as calming as the ceiling which is painted sky blue. The walls, divided horizontally with bands of aluminum, are painted in soft shades of gray, beginning with deep gray at the bottom, then silver gray, pearly gray and finally, ivory gray at the top. The chrome chairs have red upholstery. The table top is lacquered black while the white Venetian blinds have black tapes.

• • •

Another decorative dinette takes its dramatic theme from the Orient. It has gold-painted chairs, black-lacquered table, black-painted dado, baseboard, molding and woodwork. The walls are painted a pale golden yellow and the ceiling is "lotus" white. A white lantern lighting fixture has a jade silk tassel. At each side of the golden yellow blinds hang jade silk curtains. Accessories are Chinese red and there is an effective screen painted in tones of jade, black, gold and vermilion.

Promoting better digestion and dispositions, another homemaker has arranged a dinette with a ceiling painted pale sage green. The tops of the serving and dining room table are also coated in this tint. Chairs and bases of the table have been enameled white to match dishes and accessories. The sage green is used to paint woodwork, baseboard, dado, dado rail and molding, as well as the interior of the illuminated shelves. The wall above the dado is papered with a green floral design on a white ground. The red-brown floor has a broad border and stripes of the sage green. A great mass of brilliant blooming plants are set in pots painted russet-color near the window. White marquisette curtains accompany deep sage green draperies that are looped back.

• • •

Still another dinette makes use of a whole subtle rainbow of color gradations. The cornice of buff-peach is painted on a wall of a lighter tint of the same color. The dado is the same color as the cornice, while the dado rail is the orange-red of the bittersweet berry. The baseboard and floor are painted blue-green, while the ceiling is white. The furniture has been left in a blonde oak finish, except for coats of clear varnish, with white leather upholstery that matches the white curtains. Cabinets are the same creamy peach color as the upper walls while the interiors of the cabinets are painted the color of the bittersweet berry. Woodwork is the same color as the cabinets and an illuminated wall niche has been painted white. In the niche is set a yellow-green pottery vase containing several stalks of wheat.

QUESTIONS BEFORE THE HOUSE

Q. We have recently bought a new house, and now we should like to install laundry tubs in the cellar, but we find the drain pipe for the plumbing is too high. What would you advise? MRS. L. B.

A. If there is any place above grade that you can put the trays conveniently, we would advise your doing so. Not only will the matter of drainage be solved but the necessity of carrying heavy loads up and down stairs will be obviated, and the washing can be done without the aid of artificial light. If this is impossible, you will have to have an electric pump placed on the waste line of the tubs that will lift the used water up to the soil line.

• • •

Q. Is it necessary to fur the inside of brick walls? D. L. M.

A. Yes; it is. It is possible to make a brick wall weather-tight, but it has high conductivity and so, when there is excessive moisture in the air and the outside temperature is much lower than that on the inside, condensation will form and the walls will be wet, which may damage the finish and will be disagreeable. When building the wall, it would be well to place vapor-proof flashing at the first-floor level and turn it up against the back of the furring to divert any water that might condense on the inside of the brick wall and protect the wood from rotting.

• • •

Q. We are going to build a house and have employed an architect to draw the plans and specifications, and he insists that he should be allowed to supervise the building, too. It will cost quite a little, and we feel that the contractor should be able to build the house without any architect if the plans and specifications are any good. Will you advise us if this is necessary?

MR. AND MRS. HENRY S.

A. It is possible for a contractor to build a house without architectural supervision, but the chances of your getting the house you want, and the one the architect has planned, without his supervision are slim. There are questions that will come up all through the building operations which should be decided by the architect and not by the contractor. Few laymen know enough about building to know whether or not the plans and specifications are being carried out, and their best protection is the architect.

• • •

Q. Are these various insulation boards that are being advertised for sheathing in place of wood serviceable? H. C. T.

A. Yes; they serve both as sheathing and as insulation. When they are used, it would be well to have the frame braced at all corners, so as not to make the wallboard responsible for all the stiffening of the structure.

• • •

Q. I want to put a root cellar in my basement and would like to know how I should go about it and what conditions are best for the preservation of the vegetables.

T. M., Creve Coeur.

A. If there is a heating plant in the basement you must be sure that no pipes or ducts run through the space selected for the root cellar. You should build a masonry wall and insulate it well, preferably on the basement side, and put in as tight a door as possible. A refrigerator door is the ideal one, but if this is too expensive, approach it as nearly as possible. If the ground is well drained and there is no danger of water entering through the floor, remove the cellar floor so that the vegetables can rest right on the ground. Then provide a ventilating duct from near the cellar floor to the outside air. The object to be attained is a cool, damp atmosphere with as little variation in temperature as possible.

A Type of House Indigenous to Missouri

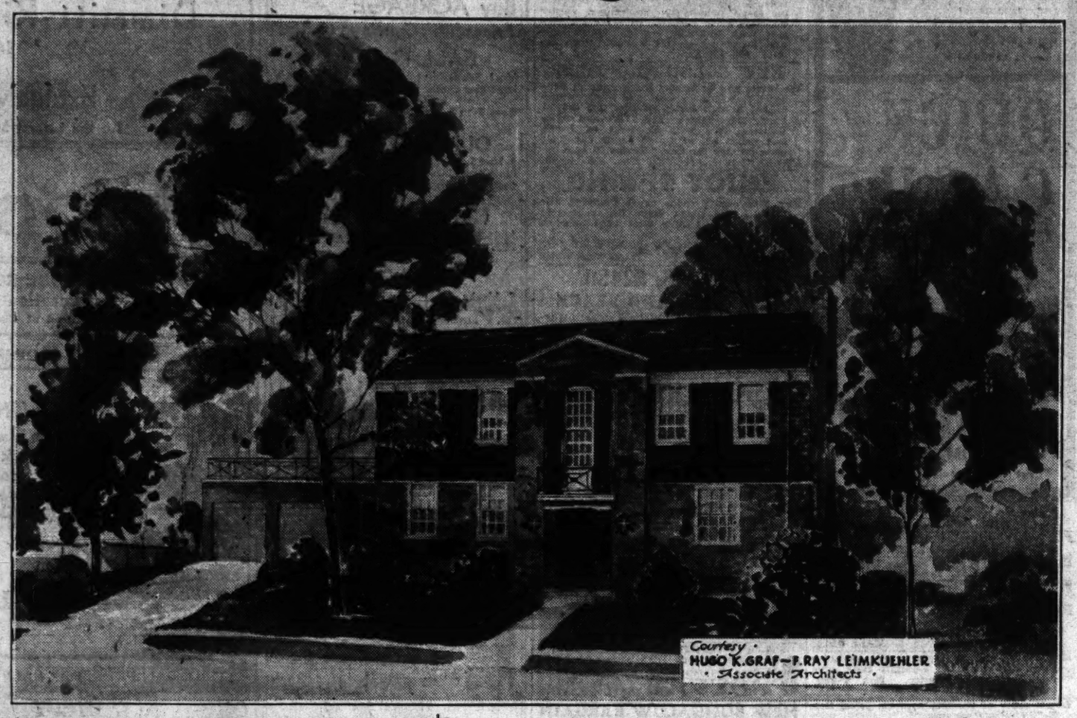

Courtesy HUGO K. GRAF—F. RAY LEIMKUEHLER Associate Architects

Early Houses Here Were Adapted From Neo-Grec and Regency and Unlike Anything Found in Europe.

WHEN Mr. and Mrs. Charles W. Curtin decided to build a house they stipulated an unostentatious house. Style was not mentioned as one of the requirements, but the size, the number of rooms and their orientation were definitely fixed from the very beginning. After a thorough study of the plan, the aspect of the house evolved into a type which is identified with the early mansions peculiar to this part of the country.

The early houses here had a dignified character which was unlike that found in houses elsewhere. They were a mixture of Neo-Grecian and Georgian or Regency adapted by the French and Germans who settled here, but unlike anything found in the old country. Since there are certain characteristics in the house that are reminiscent of those early Missouri houses, one might call this a Modern Missouri type.

This house, which is under construction at 522 Olive Court in Webster Groves, is of light red and brown sand mold bricks laid in light colored mortar at the first floor. This wall has a pleasing soft mottled color. On the second floor shingles stained a reddish-brown were used on a completely insulated stud wall because this construction gave the additional area required on this floor. A slate roof, white trim and green doors, blinds and garage doors, complete the exterior color scheme. The concrete roof deck over the garage is trimmed with a wrought iron rail and this touch is repeated at the balcony over the entrance and around the areas at ground level.

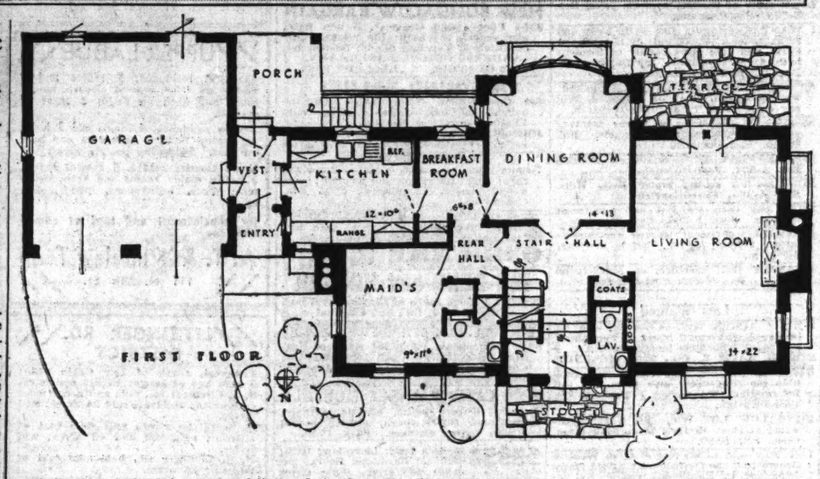

The floor plan is spacious. From the entrance vestibule one has a view through the dining-room to a garden at the back. This picture window in the dining-room does much to enhance the aspect of the house. Whenever the occasion demands, the doors to the dining-room, having eight octagonal panels similar to the entrance door, may be closed.

From the stair hall whose oak plank floor is on a higher level than the entrance hall one enters a congenial living room. The fireplace which is on the axis of this vista has a mantel of dark gum and is framed with light colored marble. The living room is of modest size and well-proportioned. Like the stair hall and dining room its floor is oak plank and the wood trim is of gum. Daylight floods in from three sides and on the south French doors give access to a flagstone terrace.

THE south wall framing the bow window in the dining room is faced entirely with wood. The breakfast room and kitchen have linoleum floors. A lavatory, maid's room and bath, and a connected two-car garage complete the first floor plan. The kitchen has a tile wainscot and window stools and a nine-foot, stainless steel sink with double bowl. There is a ventilating hood over the range and cross ventilation is assured by the fenestration. The lavatory has a black and chromium color scheme. Four bedrooms and two baths occupy the second floor. The master bedroom has a dressing room and the bath has a shower stall in addition to completely equipped tub. The remaining bedrooms are served by the second bath. One of these bedrooms serves as a guest room. Sliding doors in the upstairs hall permit complete isolation from any festivities on the first floor and with two doors to the second bedroom a connected suite is formed. A disappearing stair gives access to the attic space where the summer ventilating system is installed. This system embraces a large rotary fan and air ducts to all bedrooms.

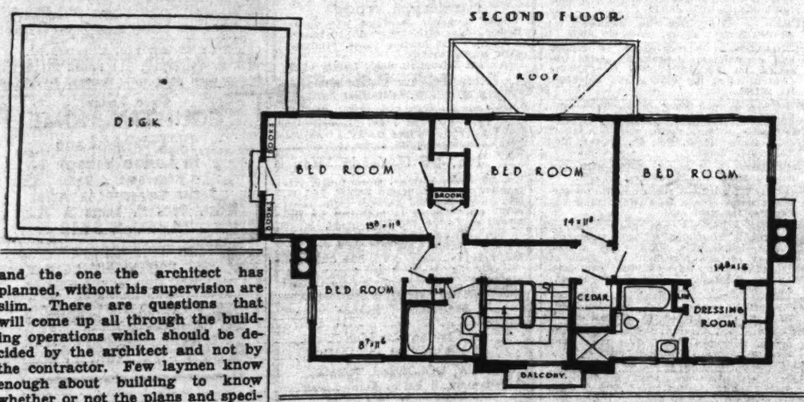

The basement is a well-lighted, well-planned space that differs greatly from the usual open space which represents the extent of the excavation. There is a workshop, the owner's hobby, a recreation room with fireplace, a laundry, heater room and vegetable storage room. The ceiling is plastered and the partitions are of concrete block. The doors are special batten type and heating ducts open on the recreation room and workshop. The house is heated by a gas-fired, forced warm-air system.

Many conveniences have been incorporated for efficiency. There are ample broom and cedar closets, a clothes chute and several three-way switches. Heat control is automatic and roll screens have been installed at the double-hung windows. There are Venetian blinds throughout the house and the shutters at the front door have metal screens which are clipped on during the summer. The cubage of the house is 42,500 feet.

The house was planned by Hugo K. Graf and F. Ray Leimkuehler. Mr. Leimkuehler is a member of the St. Louis Chapter American Institute of Architects.

FOR BETTER LIVING

A number of manufacturers have recently introduced novel floor coverings of attractive and durable materials which provide for very rapid finishing of floors, either in new houses or those being remodeled. Due to the speed in which they may be laid they offer the owner an economical solution in the selection of the floor finishes.

The variety of these new types of floor coverings is considerable, ranging from linoleum with the glue already applied to ornamental hardwood parquet flooring which comes in rolls and may be applied in a manner similar to linoleum. There is a wide variety of color and design in these new coverings, and with their attractiveness and speed of installation they are particularly adaptable to remodeling and renovating of homes or business structures.

• • •

In houses where there are little children, the thumb bolts on bathroom doors should be of the type that can be opened from the outside with a key.

• • •

When planning to build a new home, the prospective owner should know exactly how to finance the project and what special features the house should include. A planning desk in the kitchen is a help to every woman who plans to do her own or even part of the housework.

• • •

The renewed popularity of Venetian blinds brings up the question of why ordinary window blinds or shutters have fallen from their useful beginnings to the pointless role of decorations. It is probable that the difficulties presented by the universal use of screens account for their lapse into disuse. Blind operators worked from the inside obviate this objection.

• • •

In selecting the brick for a house, choose a type that is native to the country, if possible. Climatic conditions affect bricks materially, and better results will generally result by following this practice.

• • •

The home decorator may take liberties with the dining room. When this room does not open directly from the living room, original and daring combinations may be used. Because it is a room in which a comparatively short time is spent, an unusual effect is not so likely to become tiresome.

When a dining room opens from another room with double doors, it should follow the same style and color scheme, if a harmonious effect is desired.

COLORED PIPES

Proper identification of pipe and valves is essential to good building management. This may be accomplished by painting them distinctive colors—for instance, hot-water supply, red; cold, blue; waste lines, yellow; vent pipes, black.

A small amount of time will be necessary for this work, which may be done while painters are busy in the building, and the results in convenience will well repay the effort and nominal expense.

HOME REPAIRS ON EASY TERMS

Title One of the Federal Housing Act expires March 31st. Make home repairs and modernize now while you can still get an FHA loan to pay for everything... material and labor. No down payment, up to 5 years to pay. Come in or call CEntral 4400... We'll do the rest.

CENTRAL HARDWARE CO
811 North 6th St CEntral 4400
4301 Easton Ave. Just S. Kingshighway

Business for sale ads in the Post-Dispatch want pages become business opportunities for many readers with business experience.

A Few Brush Tips

When planning the color scheme for your bathroom, first shop for a shower curtain that appeals to you. Then let the color you select for the curtain become the keynote of your color scheme. Paint the walls in a light contrasting tint, trimming the woodwork and enameling the floor (if it is of wood or linoleum) in strong accent colors.

• • •

Painted and lacquered floors are sometimes decorated with stencils, striping and other special treatments.

• • •

Interior painting may be done at any time of the year. Now is a good time to have the work undertaken. Later on the spring rush will make it difficult to obtain the services of master painters when you desire them.

Finish Hardware Chosen Carefully

The finish hardware in a house—the door knobs, hinges, etc.—vary greatly in price and appearance, and while expensive hardware is very nice and should be included in an expensive house, it would be foolish to spend a lot for this item in a house where every penny counts. Of course, very cheap locks are not good economy, because they will not last, but a lock with good mechanism and inexpensive finish is satisfactory in houses of small or moderate cost.

• • •

Interior door hinges or butts, as they are known in the trade, need not be of solid brass, but may be of iron or steel which can be painted the same color as the doors. These iron butts are well made and quite inexpensive and, in the opinion of some authorities, look even better than the more conspicuous brass ones.

For interior doors there are lock sets that require no keys, and while these are slightly more expensive than the ordinary type, they require less labor to install, and where skilled labor is high they are no more expensive in place than the usual type locks. They can be locked and unlocked by pressing a button in the center of the handle.

• • •

Door knobs, if possible, should be of solid brass, or glass or china. The plated knobs, while they make a good appearance, are apt to get shabby with long use. China knobs are quite inexpensive and easily kept clean.

Outside hardware should be of noncorrosive metal, as it must stand the weather, and if rust sets in, the wood to which it is fastened will be badly discolored.

OUTSIDE METER SAVES BOTHER OF INSPECTION

In wiring a new home or rewiring a home already erected, the selection of the most advantageous location for the electric meter is often quite a problem, due to the housekeeper's desire to keep it out of the habitable rooms and yet have it accessible so that the meter-reader may reach it without difficulty.

Electrical manufacturers and the power companies have come to the aid of architects and housewives by introducing waterproof meters which may be exposed to the weather and attached to an outside wall of the house in a nonconspicuous location. They operate satisfactorily in such a location and are more convenient for the meter-reader, saving him time if the occupants are not at home and at the same time relieve the housewife of his periodic journeys through the interior of the house in order that the meter may be read.

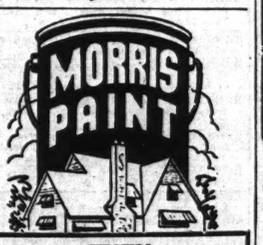

EVEN MORRIS QUALITY PAINTS

. . . must be properly applied to give satisfactory results . . . to beautify, and to protect. Your master painter is a good judge of both workmen and material . . . That's why you should contract with . . .

A Master Painter and Decorator

Who Uses Materials Made Expressly for Him . . .

MORRIS PAINTS

FREE to Master Painters and Decorators only . . . A valuable paint reference book and catalogue . . . and Morris wall paper sample books . . . the largest, most complete in St. Louis.

MORRIS PAINT & VARNISH CO. 5161 EASTON · 2611 GRAVOIS

REAL ESTATE CARDS

REMOVAL NOTICE
Breit and Naumer Realty Co.
Commercial and Industrial Properties
Now At Their New Offices at
702 PINE ST.
(Former Address 106 N. 8th St.)
Telephone CEntral 8484

REAL ESTATE

BIDS, PLANS, ESTIMATES

WE Build 4-room bricks, $3,500; 5 rooms, $4,000; 6 rooms, $6,500; plans. Egbert, 1614 Yale, RI. 0084.

BUILD 5-room modern brick, $2950; tile kitchen, bath, Kennedy, Contractor, 5259 Hodiamont. EV. 5329.

REAL ESTATE CARDS

NEED ADVICE?
A question we have answered to the satisfaction of our clients.
Let us analyze and solve your real estate problems if they concern the—
LEASING
FINANCING
MAINTENANCE
SALE
COLLECTION
INSURANCE
CONSTRUCTION
SUPERVISION
of your property, we can help you.
SHOSS R. & I. CO., 805 Chestnut

★ FOR 40 YEARS ★
RELIABLE
• REAL ESTATE SERVICE
• RENT COLLECTIONS
• FINANCING, HOMES, ETC.
F. H. A. or 3 to 5 Year Straight Loans
EASTON-TAYLOR TRUST CO.
4915 DELMAR

LISTINGS WANTED FOR OUR NEW SPRING LIST AND CATALOGUE—CALL OR PHONE. OUR REPRESENTATIVE WILL CALL. NO OBLIGATIONS. A. K. FEINBERG R. E. CO., REALTORS, 2914 UNION. EV. 4900.

WE have over 800 pieces of property listed for sale or trade; cottages, bungalows, flats apartments, and vacants. Call MR. FEIK, FL. 5600; NAHN-HEBERER RLTY. CO. OFFICE OPEN SUNDAY

LOANS INSURANCE SALES
G. B. & J. M. O'REILLY. MAIN 2457.

REAL ESTATE—EXCHANGE

ST. LOUIS COUNTY ACREAGE. RAISE CHICKENS HERE.
2 acres, bungalow has 28-ft. living room, oak floors, fireplace, bath, furnace; garage; hen and brooder house; good building sites; will trade for South Side bungalow.
VERNON LAUX 4652 GRAVOIS RI. 7800

ATTENTION!
DRY GOODS—NOTION MEN
An excellent south side location and a money-maker. Will trade for flats or bungalow, south. For full particulars, call
MEHLER 3216 S. Grand LA. 4000

Trading Is the Life of Business. It's a Privilege of Free Men.
FOR TRADE
7-room residence with 2-car garage; side drive, for 1, 2, or 3 acres. Phone
We Have What You Want—Call Main 4111
DICKMANN 804 CHESTNUT

FOR SALE OR TRADE
4426 Greer, dandy 7 rooms, hardwood floors; 2-car garage.
4909 Terry, modern 7 rooms; hot-water heat; Blessed Sacrament Parish.
5332 Cote Brilliante, modern 6 rooms, 2-car garage; a dandy buy at $33250.
1554 Irving (Wellston), 7 rooms, modern home; make offer.
FOSKIN-GABBERT, FRanklin 5033.

EQUITABLE TRADES—WHAT HAVE YOU?
Yeckel-Earickson
3842 GRAVOIS. FR. 0175.

TRADE FOR SMALL BUNGALOW
6711 Marquette av.; 7 rooms and sunroom, hot-water heat, vitrolite bath, large lot; low price for quick sale.
ANDERSON-STOCKE-BUERMANN, 3612 Gravois. LAclede 8959.

6-FAMILY APT.—$4000 MORTGAGE 1425 Semple; 6-family; $1,000 spent on building last 30 days; first mortgage only $4000; want residence or flat.
LARNER-DIENER CO. CE. 2965

IF FOR ANY REASON
Your property doesn't suit you, why not exchange it for something more suitable? Get our exchange list. CEntral 0330.
DOUGHERTY R. E. CO., 109 N. 7th st.

TRADE MODERN 4-FAMILY
4140-42 Lafayette; 4-family; 4 entrances; practically new; 4½ % first mortgage; consider reasonable exchange.
LARNER-DIENER CO. CE. 2965

LOW PRICED RESIDENCE, WEST
Wants nice bungalow, South Side.
O'ROURKE RIV. 4310 5471 GRAVOIS

5044 MIAMI STREET.
Beautiful 5 rooms, modern bungalow; hot-water heat, garage.
JULIUS S. FEYDT 3521 S. GRAND LA. 3841

S. W. CORNER Whittier-Maffitt, 2 stores, 3 flats, single flat, $6000, 3-year; owner will trade for frame cottage or vacant; what have you to offer in trade? Main 2312.

24-FAMILY—CABANNE DISTRICT
Apartment; all rented; excellent investment; take clear-title properties in exchange. Box T-165, Post-Dispatch.

YOUR OLD HOME FOR NEW ONE
Have new bungalow, south, trade, attractive terms. Call RI. 3585.

9-FAMILY APARTMENT
Best location, south; all rented; want single flat or bungalow. Box T-342, Post-Dispatch.

GARAGE BUILDING EXCHANGE
318 N. Whittier; 75-car capacity; steam heat; trade for flats.
JOST R. CO., 113 N. 10th st.

6000 WANDA—OPEN TODAY 2-5.
Bungalow, duplex, 3-3 modern; want cottage or bungalow; like 4 rooms.
3350 S. Compton; 6-room modern home; $3,500.
ALTMAYER PROS. Grand 2538-36

GARDEN SPOT OF AMERICA.
148 acres, colonial house, mile Marshall, Mo.; highway; immediate sale necessary; trade. Box N-345, Post-Dispatch.

136-ACRE farm, near Sparta, Ill.; good improvements; clear; exchange for 5-room modern bungalow in Normandy. Box B-2, Post-Dispatch.

FARM TO TRADE
50 acres, near Crystal City; house, barn and chicken house; plenty of fruit trees, grapes; good land. Call LAclede 4147.

ALASKA, 4623—6-room modern cottage; wants small frame, GR. 4073.

LIVE WIRES
We're second to none when it comes to completing quickly and accurately.
FAIR EQUITABLE TRADES
Of course, it requires planning, study technique, a sales organization and plenty of listed properties.
CALL US FOR ACTION.
OFFICE OPEN ALL DAY SUNDAY.
5471 GRAVOIS Riv. 4310.
O'ROURKE

6 ACRES, with small cottage; 12 miles to St. Louis, on highway. Want income. Box A-362, Post-Dispatch.

ACREAGE Wtd.—Near St. Louis; must be improved; electric; will trade clear bungalow. RI. 2525 or 4139 S. Grand.

160 ACRES—Well-improved farm, 70 miles from St. Louis; for city property. Keeney-Toelle, 5506 Nat. Bridge. MU. 7370

15-FAMILY apartment, near Lindell; income $4600; low rents; consider smaller property in exchange. Box B-130, P.-D.

BELLERIVE BL., 6238—7-room bungalow, strictly modern, on this pretty parkway, will trade for cottage or small bungalow, south. "SEE US," BRINKOP, 3621 S. Grand, LAc. 3040.

BINGHAM, 3547—Modern brick bungalow; cheap; trade acreage or lot. RI. 5330.

BUNGALOW—Modern 5-room frame, two extra lots, clear, city, southwest, for new brick; will pay difference. Box A-263, Post-Dispatch.

BUNGALOW—5-room, modern, Webster Groves, for farm, St. Louis County. WEbster 350.

BUNGALOW—New, north; want lot or late automobile or good furniture as part pay. Box A-216, Post-Dispatch.

BUNGALOW Wtd.—3632 Keokuk, 6-room residence, modern, want bungalow, south. GRand 4072.

BUNGALOW Wtd.—And cash; 5 rooms, modern, south; have modern double 4-4 south to exchange. Box T-259, P.-D.

BUILDER will trade South Side property as part pay on NEW modern bungalow.
HAVLICEK 3548 S. GRAND PR. 0700

BUNGALOW—Clear; modern, South Side; trade for flat, south. RI. 2525.

BUNGALOW Wtd.—Have lots or small farm, near city. RI. 3585.

BUNGALOW—4-room frame; South Webster; for 5; north county. EV. 3034.

BUSINESS CORNER—2 stores, 2 flats, baths and furnaces, Lee av. Subject to only $4000 new loan. Want home. CE. 4801.

CALIFORNIA, 1921—Brick residence; 9 rooms; good for rooming house; will trade for farm.
OSTERKAMP 5421 Gravois RI. 2542

CALIFORNIA small home wanted, for St. Louis flat. Box N-73, Post-Dispatch.

CLEAR, BRICK COTTAGE, WANTS single, 32xx Keokuk, 3 rooms, bath, call
O'ROURKE RIV. 4310 5471 GRAVOIS

DOLMAN ST., 11xx—Large residence, in good shape; trade for farm; 100-150 acres; not too far from St. Louis.
GROEBL-SENNIGER CO., FO. 3133.

COTTAGE—Modern 4-room brick, in good location for confectionery store.
EDW. L. KUHS, Realtor, JE. 3500

DEWEY, 5705—5-5 single for 6 or 7-room bungalow.
Engel-Weber, 3539 S. Grand. LA. 9543.

DOUBLE FLAT—Trade in your lot. Box N-121, Post-Dispatch.

DOVER, 3622—New 6-6 room flat; trade for 2-2 double. FRospect 6744.

EXCHANGE 4-family 4-room modern flat, A1 condition, 3400 south; trade for 4-room modern new style flat south.
HAASE REALTY CO., 163 N. 9th. CH.4834

EXCHANGE—Farm, 100 acres, improved, on trunk highway, outskirts thriving city; want St. Louis property. Box T-192, Post-Dispatch.

EXCHANGE 5¾ acres, clear, on highway, good building, city water, electric, near city; trade for city property. RI. 2525.

EXCHANGE my 5-room bungalow for single flat, south. Owner, Box X-81, P.-D.

REAL ESTATE WANTED TO BUY

WANTED

University City
Clayton and County, West
HOMES
We Have Buyers
Recent Sales have depleted our Listings. We need New Offerings. We also have buyers for FLATS and APARTMENTS.
For Quick Action
Remember—When Others Fail
If You Want a Sale — Try
Chauncey P. Heath Co.
Realtors 818 Chestnut GAr. 3165

REAL ESTATE—EXCHANGE

EXCHANGE—Small clear St. Louis bungalow, for Los Angeles clear bungalow. Box B-304, Post-Dispatch.

FARM Wtd.—For residence; give price, location and all particulars; no agents. Box A-257, Post-Dispatch.

FARM Wtd.—For big house, 1 acre improved, on car line. 411 Julia av., Ferguson.

FARM Wtd.—Residence, 9 rooms, 39xx Shenandoah; good return; trade for farm. FR. 4569.

FARM—180 acres, unimproved, no liens; 2 miles from Bourbon, Mo. Box A-15, Post-Dispatch.

FARM—No debts, near city, stock included; trade for city. RI. 2526.

FLAT—5-6 modern; refrigerator, oil burner; 60-ft. front; brick garages; most comfortable home with good income for small residence, south; owners only. Box W-384, Post-Dispatch.

FLAT Wtd.—Will trade 6-room bungalow as part payment on 3 or 4 room single flat, south. Box T-269, Post-Dispatch.

FLAT—Have modern 5-6; St. Engleberts Parish; will trade; what have you. Box R-34, Post-Dispatch.

FLAT—Single, south; has sunroom; want other larger or smaller property, anywhere. Riv. 2511.

FLAT Wtd.—Own 6-room modern, 39xx Fairview; will trade for flat. Box B-346, Post-Dispatch.

FLAT—4-5 room, bath, furnace; Beaumont High district; for 5-room bungalow. Box W-9, Post-Dispatch.

FLAT—Single, South Side; will trade for brick bungalow south. RI. 2525.

FLAT Wtd.—Clear 5-room modern bungalow, trade for flat or farm. RI. 2525.

Take Advantage of Today's Opportunities.
Free Yourself From Slavery.
Quick Exchange
On your building, lots or tenement property. We offer a clear 4-family flat, 4-rooms, modern, at 4539 Parkview Place.
We Have What You Want—Call MAin 4111
DICKMANN 804 CHESTNUT

FRONTING ON TWO STREETS. Clear lot, 72 feet fronting on Keokuk, 72 feet fronting on Dunnica av., lot is 326 feet deep. What have you?
HENRY H. HAFFNER R. CO., CA. 2996.

GRAND, 4420 S.—5 and 6 single; want 3-3 single. GR. 4072.

GROCERY-MEAT market and building; South Side; will trade for other property. Box A-20, Post-Dispatch.

I HAVE a corner lot on Loughborough near Hampton, will trade for cottage or bungalow in St. Stephen's Parish, Holly Hills; will consider either frame or brick. I have some cash if necessary. Box T-271, Post-Dispatch.

HAVE 5-room bungalow, South, good condition; exchange for 5-5 single or 3 or 4-room, 4-family South. Box T-238, Post-Dispatch.

HAVE 5 lots with 6-room bungalow on 1 lot, west; want to exchange equity for equity in single flat, south. Box T-293, Post-Dispatch.

HAVE ACREAGES, lots, homes, income property and farms to exchange. J. W. KENRICK REALTY CO. (In business since 1877), 109 N. 10th. CH. 1235.

HAVE 10-room residence, good condition, clear, and cash; for 5-5 single or 4-family of 4 rooms, South. Box T-280, P.-D.

HAVE 3-family flat; all rented; want late model Plymouth or Chevrolet in trade. Box A-365, Post-Dispatch.

HUMPHREY, 40xx—6-room residence; in excellent condition; trade for good small business property; south or southwest. GROEBL-SENNIGER CO., FO. 3133.

INCOME PROPERTY Wtd.—Large, trade suburban country estate. Box T-249, Post-Dispatch.

INCOME Wtd.—Trade large, modern apartment, south, for smaller income. Box T-248, Post-Dispatch.

5615 LISETTE
8-room residence with large lot and garage; trade for income property or vacant.
FEDERER 3610 GRAVOIS FR. 1519

LOTS—2; large, in beautiful York Village, want income property, south. Ask for Mr. Hancock, FR. 5322.

LOTS Wtd.—Good, improved, city and county; want any kind of property; will assume. RI. 2511.

LOT Wtd.—3516N Garrison, residence, reconditioned; want lot for equity. GRand 4072.

LOT Wtd.—30xx Prather, 4-room brick bungalow, take lot for equity. GR. 4072.

50 FEET VACANT—Will trade. Colfax 6237, 2022 DeSoto.

39xx MINNESOTA — COUPLE WITH 5-room single; want 3-room nice single.
O'ROURKE RIV. 4310 5471 GRAVOIS

MODERN 6-room frame cottage for single or double flat, southwest; no trade. FEYDT, 3521 S. Grand, LA. 3841.

MODERN 4-ROOM, WANTS MODERN 5 rooms, single; will assume.
O'ROURKE RIV. 4310 5471 GRAVOIS

NEW 6-room residence; 5465 Devonshire; tile kitchen and bath; lavatory on 1st floor; rathskeller, air-conditioned; may trade.
MEHLER 3216 S. Grand **LA. 4000**

OLEATHA, 4029—6-room modern bungalow; very desirable; will trade for clear single flat. RI. 4322.

ON Polo drive; pleasing design, for income or smaller house; 5 rooms on first floor, lavatory, 4 bedrooms on second; 2 baths; my equity $16,500; give full particulars to owner. Box B-195, Post-Dispatch.

PROPERTY Wtd.—In St. Louis; in exchange for Kansas City residence. FRANK J. FRICK R. E. CO., MA. 0780.

SELL or trade, single flat for brick bungalow or cottage, south; no agents please. Box A-265, Post-Dispatch.

SEMINOLE, 6034—Modern; 12 rooms, 2 baths; hot-air heat; side drive, garage, 6 cars; take small farm part payment. Phone FL. 7354.

RESIDENCE Wtd.—30 acres, for 4 or 5 room residence in county.. WAtson 2049.

RUSKIN, 5353—Store and 6-room flat, baths, furnace, 2-car garage; will exchange for modern single or double flat.
EICHENSER, 4031 W. Florissant, CO.1030

SEVERAL CHOICE LOTS CLEAR and cash to trade for income property; small or large; condition no objection. SEARING, 720 Chestnut st. CE. 1811.

REAL ESTATE—EXCHANGE

Single Wants Bungalow
5-5 modern single flat; price $5000; trade on bungalow in county or city; flat fully rented. Call LaClede 4147.

SINGLE FLAT—McBRIDE HIGH District; 5 and 5 rooms; hot-water heat; want bungalow, 5 or 6 rooms. Box T-340, Post-Dispatch.

SINGLE FLAT, $6000; NEAR GRAND-GRAVOIS; WANT COTTAGE, SOUTH.
Grand **ALTMAYER** 3535-36

SINGLE FLAT—5 and 5 rooms; 1 block from Tower Grove Park; want bungalow or vacant. Box T-338, Post-Dis.

STANSBURY, 2103—5-room modern bungalow; want 3-3 single. GR. 4072.

STOCK FARM—316 acres, on highway 32, near Salem; all under hog wire fence; 150 acres cultivated; 90 acres bottom. Improved. Want small bungalow. Call William, FRanklin 2955.

STORE and 2-family flat; rent $50 month; small first, $1800; new loan for bungalow, residence or farm. RI. 4065.

ST. LOUIS HILLS home; 5 rooms, two floors; want 5 rooms, 1 floor, southwest, east of Hampton. Box A-345, Post-Dis.

STORE BUILDING—With flat above, in St. Louis County. Will trade $3500 equity for farm. Box A-274, Post-Dispatch.

TAVERN—For sale or will trade for property in St. Louis; modern, first-class, cabins and filling station; located 3 miles east of Granite City on U. S. route 66. Hodge Agency, 1908 Edison, Granite City, Ill. Tri-City 813.

TRADE $65,000 APT. FOR $35,000.
8333 N. Rosebury, 6-family, rent $4200 a year; consider trade for residence or stores.

LARNER-DIENER CO. CE. 2965

UNIVERSITY PARK SINGLE FLAT—6 and 6 rooms; very fine; will trade either flat or bungalow. Box T-356, Post-Dispatch.

VACANT LOT Wtd.—U. City, for income property. MU. 8422.

VERY nice 4-room brick bungalow, 8500 Gravois, in county, strictly modern, will trade for 3 or 4-room flat or 5-room cottage in South St. Louis; between California av. and Spring av. and Utah st. and Osage st. Box T-231, Post-Dis.

WANTED, A SMALLER BUNGALOW
Or single for 6 and sun room bungalow near Holly Hills; anxious.
O'ROURKE 5471 GRAVOIS

WANTED BUNGALOW, ST. LOUIS HILLS, for 5-room brick bungalow.
O'ROURKE RIV. 4310 5471 GRAVOIS

WALSH, 3903—4-room modern bungalow; want lot. GR. 4072.

3280 WATSON ROAD
5-5 single; steam heat; want bungalow. GLICK, Main 4182.

WANTED—Two 6-room bungalows. Must be in Holly Hills, to exchange for a 4 and 5 room bungalow in Holly Hills.
HOLLY HILLS REALTY CO
5624 S GRAND RI. 7117

WILMINGTON, 36xx; very modern 5-room single. Trade for 6 room bungalow, Holly Hills.
FEDERER 2610 GRAVOIS FR. 1519

WILL exchange my $4500 equity in English brick bungalow in county, northwest, for clear city property in any location; write owner. Box A-347, Post-Dispatch.

WILL PAY $1500 OR $2000 MORE. Have clear brick cottage, South; want bungalow or better cottage.
O'ROURKE RIV. 4310 5471 GRAVOIS

WANT Modern single flat, south; have cheap single, $3500, and balance cash. Box T-254, Post-Dispatch.

WHAT have you to sell or exchange? Call us. We have cash buyers.
HAFFNER-GIBSTINE R. E. CO., MO. 8422

WANTED—To trade double for single. Box T-185, Post-Dispatch.

WANTED—To exchange residence lot for flat. Box T-179, Post-Dispatch.

WILL trade my fine single flat for residence or bungalow; write to owner. Box T-360, Post-Dispatch.

WILL trade equity in double flat for vacant St. Louis County. Box W-180, P-D.

WILL TAKE vacant lot or flat for my store on South Side. Box A-302, P.-D.

WILMINGTON, 9xE—7-room bungalow; 5 rooms down, bath, 2 up; brick garages; bargain. Consider trade for 4-room brick. BRANNER, EL 5330.

6-FAMILY APARTMENT

4909 Lansdowne; 5 rooms; 5-year financing; income $3000. GLICK, MAin 4182.

6-ROOM modern brick, $4500, trade for single flat.
Keamey-Toelle, 5506 Nat. Bridge. MU. 7370

5-ROOM brick bungalow, south; want 4-room. POTOLSKY, FR. 0700.

60 ACRES—6-room home, fine farm; clear; for flat, bungalow. RI. 2600.

$1500 DEED of trust and vacant lot, for flat. Box T-147, Post-Dispatch.

WILL EXCHANGE 4-family modern flat, 3400 south, west of Grand, for modern single. New flat preferred.
HAASE REALTY CO., 103 N. 9TH

WILL exchange property on Grandville, $2750 first; for business property and assume. Box B-383, Post-Dispatch.

Will trade my 50-ft. clear lot, all improvements, 39xx Chippewa, for 5-room modern bungalow. Holly Hills district preferred. Box A-91, Post-Dispatch.

Profit While You May: Bargains Are Here.
Modern Home for Trade
New home in St. Louis Hills now being completed at 6344 Devonshire. Latest improvements; air-conditioning. What have you to trade? Phone now. . . . We have many homes like this to trade.
We Have What You Want—Call MAin 4111
DICKMANN 804 CHESTNUT

To buy, to sell, to call help or to recover lost articles, use Post-Dispatch want ads. Call MAin

REAL ESTATE—WTD. TO BUY

LIST IT WITH US
40 YEARS' EXPERIENCE
"SEE US"
CHRISTIAN **BRINKOP** REAL ESTATE CO.
3621 S. Grand LA. 3040

List Your
WEST END PROPERTY
With a
WEST END AGENT
Sales—Insurance—Rents
B. A. Thompson Realty Co.
5872 Delmar, FA. 0141.
West End Agent Since 1905.

CASH BUYERS—QUICK SALES
Flats, bungalows, vacant wanted.
Yeckel-Earickson
3543 GRAVOIS. FR. 0175.

CASH FOR YOUR PROPERTY IMMEDIATE ACTION
GHERTNER REALTY & BLDG. CO.
5715 Easton Submit in writing.

WE WILL PAY CASH
YOUR Real Estate.
MICHELSON REALTY CO.,
820 Chestnut st. CHestnut 2177.

FLAT WANTED
3-room and sunroom, or 4-room single flat, modern, and new neighborhood, south or southwest.
HAASE REALTY CO., 103 N. 9th. CH.4834

HAVE BUYERS FOR
4-family modern flats. Bungalow, modern, southwest. Small county acreage, close in. Income properties.
Listing of your real estate solicited.
J. HALLER R. CO., 705 Chestnut.

HIGHEST PRICES PAID
Bungalows, cottages, flats, apartments.
FRANK A. GILBERT REALTY CO.,
824 Chestnut. GArfield 3993.

HAVE cash buyers for cottages, flats, lots, apartments, bungalows and business.
BURIAN RLTY. CO.
4016 CHOUTEAU. NE. 0593.

SOLD OUT AGAIN.
We need property to sell and trade; have cash buyers and good property to exchange; open evenings and Sundays.
Keamey-Toelle, 5506 Nat. Bridge. MU. 7370

WE WILL PAY CASH
For your property, any size, any condition.
HARRY M. FINE REALTY CO., INC.
909 Chestnut St. CH. 8397

CASH FOR PROPERTY OR FAST DUE D. T.'s
GLICK, Chestnut at Eighth. Main 4182

ANXIOUS to buy improved property of any kind; will pay cash. Box R-30, P.-D.

CALL Riverside 2511, has cash for all bargains; anywhere.

FLAT Wtd.—5-5; modern; northwest; no agents. Box R-35, Post-Dispatch.

HAVE some cash to buy a single flat or bungalow, South. Box R-221, Post-Dis.

PAY CASH for cottage or flat, bargains only; state terms and description. Write George, 4448 Anderson. CO. 0963J.

PROPERTY Wtd.—Will pay cash if a bargain. FOrest 5249. 1362A Arlington.

VACANT Wtd.—For 3-3 single, 49xx Wise; large rooms. CEHAN, FL. 5606.

TO BUY property; $500 down, balance monthly; see Mr. T-3. Post-Dispatch.

WE HAVE cash buyers for real estate, any kind; also property to exchange.
EASTON-TAYLOR TRUST CO.,
4915 Delmar. FOrest 4234.

I HAVE a number of buyers for all kinds of investment property. Write us, giving full description, or call for action.
CHAUNCEY P. HEATH CO., GA. 3164.

WILL PAY CASH for your property, any location; you pay no commission; quick answer. JE. 9640 before 10 a. m. daily, or write Apartment 400, 4461 Olive.

WILL BUY property for cash, price must be right, give full particulars. Box B-319, Post-Dispatch.

WILL pay cash for property; must be cheap. Box A-271, Post-Dispatch.

Bungalows, Cottages Wanted

BUNGALOW OR COTTAGE WANTED
Have cash for 4 or 5 room bungalow in nice neighborhood north. Box T-281, Post-Dispatch.

BUNGALOW Wtd.—5 rooms, southwest; frame or brick, must be in fair condition. Arsenal-Watson district. Give price. Box T-297, Post-Dispatch.

BUNGALOW—6 rooms; hot-water heat; 2-car garage; lot 76x300; trees; shrubs; owner WAbash 4977.

BUNGALOW—Northwest; 5 rooms; not more than $5000 cash. Box N-335, Post-Dispatch.

BUNGALOW—5-room modern; northwest. Box R-33, Post-Dispatch.

BUNGALOW Wtd.—4 or 5 room modern, or good cottage; prefer south; all cash or assume mortgage. Box B-25, P.-D.

BUNGALOW Wtd.—For a home; must be well located and priced right. Box T-324, Post-Dispatch.

BUNGALOW Wtd.—Small, northwest; no down payment; monthly terms; steadily employed; references. Box A-41, P.-D.

BUNGALOW—South of Arsenal. Box A-339, Post-Dispatch.

BUNGALOW Wtd.—4 or 5 rooms; nice district; bargain. Box T-261, Post-Dis.

BUNGALOW Wtd.—6 rooms, southwest; give full particulars. Box A-77, Post-Dis.

COTTAGE Wtd.—North or northwest; 4 or 5 rooms, bath and furnace; have all cash, private party, not over $3500. Box R-29, Post-Dispatch.

COTTAGE Wtd.—Near Water Tower; state price. Box T-92, Post-Dispatch.

COTTAGE Wtd.—Walnut Park; mention price. Box T-390, Post-Dispatch.

COTTAGE Wtd.—4 or 5-room modern cottage; prefer south; reasonable. Box T-58, Post-Dispatch.

COTTAGE Wtd.—3-5 rooms, or flat, clear. Box A-235, Post-Dispatch.

SOUTHAMPTON bungalow; 5 rooms, one 1 floor; modern; garage. Box T-79, P.-D.

I WANT a home or brick cottage in South St. Louis for working man, I can do my own repairing; can pay half cash. Box T-252, Post-Dispatch.

PRIVATE PARTY will pay cash for 4 or 5 rooms, Jennings School District; must be cheap. FL. 8006.

WE HAVE BUYERS
FOR 4 AND 5 ROOM BUNGALOWS.
LIST WIT HUS FOR QUICK RESULTS.
Morris Aach (REALTY CO. 826 CHESTNUT ST.)

WOULD like to buy for cash, 5-room cottage, east of Grand, south of Meramec to Bates. Box T-268, Post-Dispatch.

Business Property Wanted

BAKERY BUILDING Wtd.—With business and fixtures; must be good. Box T-284, Post-Dispatch.

STORES Wtd.—And flats, South Side; state facts. Box B-4, Post-Dispatch.

Flats and Apartments Wanted

FLAT WANTED
3 and sunroom or 4 single; must be modern and either south or southwest.
HAASE REALTY CO., 103 N. 9th.CH.4834

BUSINESS property wanted, must be in good location for an investment. EV.6440

DOUBLE—3-3; south; 10 or 12 years old; pay cash. Box A-367, Post-Dispatch.

DOUBLE FLAT Wtd.—In St. Louis district; pay cash. CAbany 4364.

FLAT Wtd.—Modern, 2 or 4 family, in good renting district for investment. Pay cash. Box B-325, Post-Dispatch.

FLAT Wtd.—4-family, Harrison School district; 3 rooms, bath and furnace. Box B-39, Post-Dispatch.

FLAT Wtd.—North, 4-family, with furnaces; 3 rooms. Box R-31, Post-Dis.

REAL ESTATE—WTD. TO BUY

"Leave nothing for tomorrow which can be done today." —A. LINCOLN

QUICK CASH
for Your Property, defaulted loans, bond issues, etc.
BUYERS READY
For Immediate Purchase
PHONE
MAin 4111
DICKMANN
804 CHESTNUT
"Fast selling sales organization"

Flats and Apartments Wanted

FLAT Wtd.—Single, 5-6, south of Delmar, east of Skinker. Box A-353, Post-Dis.

FLAT—Single; 4 or 5 rooms; fairly modern. Box A-385, Post-Dispatch.

FLAT Wtd.— 4 or 6 family; south or west; will pay cash. Box T-282, P.-D.

HAVE buyer for 6-family apartment in University City.
McDONALD REALTY CO.,
1111 Chestnut. MAin 0142.

HAVE MONEY to invest; will consider small apartment, or 4-family flats, give rents and lowest price. Box T-289, Post-Dispatch.

LONG ROW of tenements; state price. Box T-335, Post-Dispatch.

I WANT A 4-family flat with bath and furnace, east of Grand av.; south of Park; will give my equity of 3-room bath, as part payment; my flat is clear. Box T-256, Post-Dispatch.

SINGLE FLAT Wtd.—5-5 or 4-4 modern; west of Grand, south of Chippewa. Will pay cash. Box T-255, Post-Dispatch.

SINGLE FLAT—3 or 4 rooms wanted; good neighborhood; reasonable. Box T-260, Post-Dispatch.

SINGLE FLAT Wtd.—South of Arsenal. Box A-307, Post-Dispatch.

SINGLE—5-5 south; prefer Holly Hills. Box A-363, Post-Dispatch.

WILL pay cash for flat and apartment location. Box A-306, Post-Dispatch.

6-FAMILY apartment wanted for investment. CAbany 4640. Call in morning, 8-9 a. m.

4-FAMILY flat; sacrifice, on Mardel; no agents. Box T-234, Post-Dispatch.

Lots Wanted

I TO 2 ACRES Wtd.—Close in; can be improved with small house or bungalow; pay cash; immediate answer needed.
MORRIS AACH R. CO., 826 CHESTNUT

BUILDER will pay well located lots, suitable for residence; give price and full information in answer. Box A-309, Post-Dispatch.

BUNGALOW LOT Wtd.—South or southwest; at least 45 feet; must be bargain, cash. PR. 5180.

LOT Wtd.—50 to 60 foot clear in Webster Groves; will pay for modern paved frame bungalow in Maplewood district, no incumberance, call CH. 8390.

LOT Wtd.—25 feet, near Grand and Bates, in exchange for part payment on cottage; 25 or 30 foot lot. RI. 5141J.

LOT Wtd.—35 or 40 feet; near Catholic school, church; reasonable. RIv. 3589.

LOT Wtd.—St. Louis Hills or Webster; state size and price. Box W-66, Post-Dis.

LOT Wtd.—Northwest; exact location, size, priced right. Box N-259, Post-Dispatch.

LOT near 90xx Gravois.
Rengel-Weber, 3539 S. Grand, LA. 9543.

VACANT Wtd.—County, west, 1 fare. Box A-364, Post-Dispatch.

Residences Wanted

MODERN RESIDENCES WANTED
for following locations; we have buyers for immediate demand. No listing asked for. Give us details and price and watch for you want to sell.
MORRIS AACH R. CO., 826 CHESTNUT.

OUR client, Mr. Adams, wants 7 rooms, 2 baths, 2d floor, University City; cash buyer. Call us for quick action.
CHAUNCEY P. HEATH CO. GA. 3164.

OUR buyer, Mrs. Allen, wants home in Moorlands; submit yours.
CHAUNCEY P. HEATH CO. GA. 3164.

RESIDENCE Wtd.—6-room, in Lindenwood; must be bargain. Box T-319, Post-Dispatch.

RESIDENCE Wtd. — 6 rooms; University City or Clayton; will pay up to $7000.
MORRIS AACH R. CO., 826 CHESTNUT.

RESIDENCE—7 rooms, 2 baths, prefer U. City, up to $10,000. Box T-121, Post-Dispatch.

RESIDENCE Wtd.—6 or 7 rooms; modern; priced right. Box T-402, Post-Dispatch.

SMALL HOME Wtd.—South of Arsenal; give price. Box T-369, Post-Dispatch.

Suburban Property Wanted

W Have client for 25 or more acres in Normandy. Improvements n.tt necessary. Submit your offering.
GEO. WANSTRATH JR., inc.
3500 N. Grand. COl. 3700

BUNGALOW Wtd.—Brick, modern, six rooms; moderate monthly payments like rent; in county, close to city bus line; West Side preferred. Box B-418, P.-D.

ACREAGE Wtd.—In county; from 1 to 2½ acres; not far from city; northwest preferred; private party. 5934 Easton.

BUNGALOW Wtd.—Central, West, $5000 limit, small down payment; details; no agents. Box A-66, Post-Dispatch.

BUNGALOW Wtd. — University City; 6 rooms; have single flat northwest. Box B-309, Post-Dispatch.

LOT Wtd.—In Brentwood or Kirkwood, cheap for cash. JE. 9378.

RESIDENCE Wtd.—6 rooms in Webster Groves or vicinity. Box A-54, P.-D.

SUBURBAN SALES

Auto Workers' Strike Settled
Why not settle the question of house hunting by buying this! 5-room frame, modern, lot 50x150; convenient location; for only $3850.
JOHN E. **ARMBRUSTER** AND CO., 8854 St. Charles

SUBURBAN PROP. FOR SALE

8809 TOBEY
This offering is almost too good to be true. 7 rooms, 1 floor superbly designed on large beautifully landscaped corner lot with rock garden. In perfect condition with awnings, screens, storm sash and 2-car garage for $6500. Open today. ST. 1994.

NEW COLONIAL HOMES
We invite you to inspect these unusual bungalows; 5 large rooms, tile kitchens and baths; hot-air heat; lot 50x190; only 1 block from street car; 2135 and 2153 Walters av.; 1 block west of North and South rd. at Creve Coeur car line; open all day Sunday. Terms to suit.
FRANKLYN E. MEYER CO., FA. 3390.

ENJOY SPRING
Buy this new 5-room brick Colonial, tile kitchen and bath; large lot; east side of Bopp rd., 1 mile west of Lindbergh on Manchester.
FRANK E. BROWN, REALTY CO.
STerling 0100 7184 Manchester

6 ROOMS, $2450
8501 KEMPLAND PLACE
(8500 west on Olive Street rd.); bath, furnace; side drive; a big bargain; $2450.
WEYMAN, 722 Chestnut. CH. 8500.

COUNTRY HOME
On 10½ acres; beautifully landscaped; all improvements; 8 miles from city on Mississippi River bluffs; most beautiful spot in St. Louis County. For information, call FL. 2135.

5423 BALDWIN
Here's a real country place; lot 83x300; lots of trees; good 7-room frame house, modern; one block from street car; terms.
FRANKLIN E. MEYER CO. FA. 3390.

MODERN TOURIST HOME
Doing nice business; has furnace, bath, own water system and 7 acres. 900 ft. frontage, 5 miles out on highway 61. May trade for small city property.
VERNON LAUX 4655 GRAVOIS RI. 7800

COUNTY HOME
S. W. COR. McKENZIE AND AGNES
(1 Block South of 9600 Gravois).
7 rooms, hot-water heat, tile walled bath and kitchen.
A. J. Meyer & Co., 3806 Gravois. FR. 5333.

$37.60 A MONTH AND LOW CASH.
Payment will buy 13xx Telegraph road; Modern 5-room brick bungalow.
O'ROURKE RIV. 4310 5471 GRAVOIS

NEW BUNGALOW BARGAIN
8554 Pilot (9600 Gravois), 5 nice light, airy rooms, tile bath; tile kitchen; air-conditioned; Venetian blinds; 50-foot lot.
ANDERSON-STOCKE-BUERMANN,
3612 GRAVOIS. LACLEDE 8989.

A SOUND VALUE!
See this 4-room frame today. Can be bought on easy terms. Price only $2250. Convenient location.
JOHN H. **ARMBRUSTER** AND CO., 8854 St. Charles

A REAL BARGAIN.
7-room brick bungalow, modern; 2-car garage; lot 60x300; splendid location; price $4600; terms. Inquire at 8636 St. Charles rd.

8706 GRAVOIS—JUST COMPLETED—
Open. Bungalow 6 rooms, bath and lavatory. Inspect Sunday, may trade.
O'ROURKE 5471 GRAVOIS RIV. 4310

BIG BEND and HOOVER
78x100; 1 block south of Clayton; real buy.
SHOSS R. & I. CO., 805 Chestnut st.

4-Room Modern Brick, $2750
8836 Ramona av. (200 feet south of Natural Bridge rd.). Open for inspection. Concannon Realty Co., 723 Wainwright Bldg.

$200 CASH, BALANCE MONTHLY
5 acres, 6-room house, electric, furnace, hardwood floors; barn, poultry house; within driving distance. KIrk. 1746.

$3950 Modern brick bungalow; bath; furnace; hardwood floors; garage; side drive. Easy terms to responsible party. 1½ blocks from bus line. EV. 8092.

BEAUTIFUL HOME, DAVIS PLACE
8037 Daytona, 8 rooms, 2 baths, decorated beautifully; rathskeller; rock garden; hot-water heat; double garage; open. A. E. FEINBERG, 7914 Under. EV. 4900.

$1950 Cozy 6-room cottage; bath; hot-water heat; 2-car brick garage; near Catholic and public schools and bus line. Can arrange easy terms. EV. 8092.

BE SURE TO SEE THIS
359 MIMOSA; 6 rooms, bath, furnace, garage; lot 110x200 ft.; reasonable.
Keamey-Toelle, 5506 Nat. Bridge. MU. 7370

RIVERVIEW GARDENS
42 Lookout dr.; 4-room frame, bath, furnace; lot 100x166; owner leaving city.
C. BUERGHOFF REALTY CO., COlfax 3452.

3-ROOM HOUSE—Foristell, Mo.; 2 lots; price $900.
MULLIN-WALTERS REALTY CO., INC.

6 ACRES—3-room house, fine for dividing into building lots; 7 acres, 5 rooms; also 10 acres vacant; all south of city; 15 acres highway 140, near airport, 6 rooms, modern brick; 80 foot front on Florissant road; near highway 66. GEO. F. LEWIS, Florissant, Mo. ATwater 0733.

16 ACRES—Improved, at city's edge, northwest; ideal for florist, gardening, poultry; must sell. Box T-325, P.-D.

ACRES—2, on Manchester rd.; large trees; tavern; living rooms; fixtures; 3 cabins. 5095 Maple, RO. 2897.

ACRES—5½; McIlville, on concrete; $1750; terms. WAtson 4671.

BUNGALOW—1½-story brick, 4 rooms, hall downstairs; 2 bedrooms, bath upstairs, lot 100x150; close to Catholic Church; ideal for garden and chickens. HI. 6196.

BUNGALOW — 5-room brick, cash out, $4300; no agents. HI. 7132.

COTTAGE—New, modern, with acreage to suit; Route No. 9, Box 41, Lemay, Mo., Telegraph Road.

COTTAGES—2, 3 rooms, $600, with garden. 7330 N. Broadway.

FAIRVIEW, 1212—6 rooms, bath and furnace; write or see R. Pardy, 3245 Lafayette, 1st floor east.

BUY ONE ACRE for your future home; of my highly restricted 20-acre tract, opposite fashionable Fair Oaks estate, on Lay rd. and McKnight rd., south of Clayton rd.; Olive-Clayton car line. Adolph Schmedtje, 227 Riverside dr., New York.

DESIRABLE residence lot, Maryland dr., 70xx, $6000. Owner CA. 3234W.

HERE'S a real bargain; 8-room brick residence, fireplace, tile roof, copper gutters and screens, 100x290, restricted.
GETTEMEIER, Florissant, Mo. ATw. 831.

EAST LINDEN—Lot 40x110, $900; 2 blocks south of Clayton rd., 7900 west. CA. 7433W. MAin 4182.

LINDBERGH DR.—40 or 80 feet, just north of Watson; might trade. RENGEL-WEBER, 3539 S. Grand, LA. 9543.

LOT—80x220; lovely location; water and electric; Sappington road, near Lindbergh. DI. 528.

LUCAS-HUNT RD., 2204—6 rooms, sunroom, 50-ft.; a real buy. MA. 4182.

PILOT (Arthur av.) 55xx Gravois—50 ft., any fair offer, or will trade, cash difference. RI. 3555.

$4500 BUYS new 5-room brick, tile kitchen and bath, beautiful kitchen cabinets, sink, close to everything. 7300 west, 2 blocks south of St. Charles; payments by FHA less than rent; open every afternoon.

Index to Classified Advertisements
In This Section:
REAL ESTATE

	Page		Page
Acreage	4	Investment Property	8
Apartments for Rent	9	Lots for Sale	8
Apartments for Rent (Furnished)	9	Money Wanted	3
Apartments for Sale	7	Office Space	11
Business Property for Rent	10	Real Estate Loans	3
Business Property for Sale	9	Real Estate Colored for Sale	8
Bungalows Wanted to Rent	9	Real Estate (Country)	8
Bungalows for Rent	10	Real Estate to Exchange	3
Bungalows for Sale	6	Real Estate Wanted to Buy	4
Farms and Farm Lands	8	Real Estate (Other Cities)	8
Financial	3	Real Estate Cards	3
Flats for Rent	9	Residences for Rent	10
Flats for Rent (Furnished)	10	Residences Wanted to Rent	9
Flats, Wanted to Rent	9	Residences for Sale	7
Flats, Colored (For Rent)	10	Resorts (Country Board)	9
Flats for Sale	7	Stocks and Bonds	4
Hotels	9	Suburban Property for Rent	10
Houses, Colored (For Rent)	10	Suburban Property for Sale	4

SUBURBAN PROP. FOR SALE

NOW Is the Time to Buy ACREAGE
Prices Will Continue to Rise

BALLAS ROAD
Most beautiful tract. Landscaped with fruit and shade trees. Water and electric. Just south of Clayton Rd. Sell from 5 to 8 acres.

OLIVE ST. ROAD
5-10-15 to 50 acres. Lays beautiful. Fruit trees, water, electric. Two blocks west of Woods Mill Rd.

OLIVE ST. ROAD
Just west of Woodson Rd. 402 by 785. Over 7 acres.

13 ACRES
5 blocks from City Limits. Faces 4 streets. One carfare; electric, gas, water. Luxemburg.

Will finance and build on any part of the above mentioned acreage. No trades.
SHOSS R. & I. CO., 805 Chestnut

TOWN HOUSES
COUNTY HOUSES
COUNTRY ACREAGE
Mary Potter Love Inc.
23 N. Meramec : : Clayton
RAndolph 8153

UPPER LADUE
Beautiful residence, 5 rooms and 2 baths on the second floor, maids' room and bath on third; 3 acres of ground.
2-story residence, 4 rooms and 3 baths on second floor, 2 bedrooms and bath on first. Swimming pool, 5 acres.
Large country estate, 4 master rooms, 3 baths, maids' rooms and bath, swimming pool, bathhouses, ponds, 5½ acres.
for appointment and card of admission, see
A. T. & Whitelaw Terry
111 N. 7th St.

LITZINGER RD. DISTRICT
Pinecrest, south of Log Cabin Club; 3 acre lots or larger. Highly restricted.
S. S. Litzinger rd., mile and a half east of Warson; residence and 24 acres; will divide.
S. S. Litzinger rd., half mile east of Warson; residence and 40 acres; will divide.
N. S. Litzinger rd., half mile east of Warson; 35 acres.
S. W. corner Litzinger and Warson rds., residence and 25 acres.
For price and particulars on any of these, see
A. T. & Whitelaw Terry
111 N. 7th St.

NEW BUNGALOWS
4 and 5 room bricks, excellent location, with large lots, sewers, sidewalks, made street, street lights, near car lines, schools, stores, etc. These beautiful homes are constructed of the best materials and workmanship, 13-16 in. hardwood floors, air conditioned heat; tiled walls in kitchen and bathroom; latest electric fixtures, cratice and 1 yard sodded and planted; very reasonable prices and terms. Don't pay rent, own your own home; out in the open, fresh air. Take Page car and transfer to St. Charles rd. to Lackland, south to car tracks, follow tracks 1 block to 2404 Harland or see Fred C. Borgschulte, 8411 Lackland. Winfield 1156.
Lindbergh Boulevard
West side, first residence south of Clayton rd., in
Huntleigh Woods
Fine timbered tract of 3½ acres. Rustic white residence, with 10 rooms, 3 baths. Gas heating plant. Garage, with man's room.
A most attractive place. Lovely view.
Edward L. Bakewell
118 N. 7th St. CHestnut 5555

Free Yourself from Slavery—Own Your Home and Be Free from Rent
No. 56 Granada Way
No. 56 Granada-Way. Open today. Attractive new 4-bedroom home; 100 ft. lot; 2-car attached garage; rathskeller; every convenience; in beautiful La Hacienda at Ladue and Fine roads.
DICKMANN
MAin 4111 804 Chestnut
"We have what you want—Call"

McKNIGHT ROAD at Clayton Car Line
CLAYTON DRIVE
NEW, COLONIAL HOME
4 Bedrooms, 2 Baths, Extra Lavatory, 2 Large Screened Porches
Hocker-Grossman
CA. 8012

ACREAGE
40 acres beautiful wooded tract, Webster Groves. Accessible to transportation, schools, churches, etc. Desirable location for institution or Subdivision. Will divide.
Also 37 acres Conoh av., in Kirkwood, near site of New Marine Hospital. Very low price.
CORNET ZEIBIG
719 Chestnut St. MAin 4560

40 FAIR OAKS
Lot 100x235 ft.
Very attractive 8-room residence with 2 baths and lavatory. Three-car attached garage. Oil burner. For appointment call
EDWARD L. BAKEWELL
118 N. 7th St. CHestnut 5555

COUNTY HOME & ACREAGE
7-room stucco; oil heat, bath and shower; 100 fruit trees; 1 or more acres; will trade.
DICKMANN MAin 4111 804 Chestnut

BEAUTIFUL NEW RESIDENCE
In Georgian Acres, Clayton road and Geyer road; 3 rooms, 3 baths, air-conditioned; tile-floor rathskeller; one acre of ground.
DUKE-YOUNG, INC.,
CHestnut 3944. 16 N. 8th.

QUICK SALE WANTED—4 rooms, bath; hot-water heat; $1850; going West for health. 208 E. Pendleton, Brentwood.

SUBURBAN PROPERTY F

SUBURBAN PROP. FOR SALE

County Homes

WEBSTER GROVES

	Bedrooms	Baths
541 Baker St.	4	3
423 Bellevue	3	1
275 Blackmer Place	5	3
37 Gray Ave.	8	3
430 Gray Ave.	4	2
325 Hawthorne	4	2
522 Hollywood Pl.	2	1
535 Hollywood Ave.	2	1
250 S. Jefferson	4	2
624 Locksley Drive	4	2
S. Woodlawn & Scott,	5	2
124 N. Taylor, duplex	5	2
216 North Taylor Av.	3	2

KIRKWOOD

	Bedrooms	Baths
135 West Adams St.	3	1
405 East Adams St.	4	3
709 North Clay Ave.	4	2
7 Edwin	4	1
125 West Jewell	3	1
124 N. Taylor	5	2
418 North Taylor Av.	4	1
620 Pearl	3	1
318 South Woodlawn	3	2
505 East Lockwood	5	3
537 Newport (Webster Park)	3	1
103 Parklane	2	1
58 S. Rock Hill Rd.	3	1
115 N. Rock Hill Rd.	3	2
18 Rosemont	4	2
137 Sylvester	4	2
113 W. Clinton Place	3	1
237 W. Washington	4	3

CORNET ZEIBIG
719 Chestnut St. MAin 4560

Clayton

7420 CROMWELL
New English, 4 bedrooms, 3 baths; breakfast room; open today.
ARTHUR GOLDMAN CH. 3680

7628 MARYLAND AVE.
A home for discriminating purchaser; well built; good room arrangement. Excellent location. All modern conveniences; large lot. Large living room, 3 bedrooms.
LUPER-ACKER, INC. CH. 8905.

DUTCH COLONIAL, $7000!
332 N. Meramec (just north Kingsbury); 7 rooms, oil burner; hot-water heat; lot 65x150; lovely oak trees; open 2 to 5 today.
JOHN S. BLAKE & BRO., 815 Chestnut

29 RIDGEMOOR DR. (Claverach Park)
$15,000
4 bedrooms, sunroom, large beautiful yard. Open. CHestnut 8935.

ROSILINE, 8020 (Davis Place)—8 rooms, 3 baths, new price? WY. 0160.

YORK DRIVE, 7456—Living room, dining room, sunroom, breakfast room, kitchen, 3 bedrooms and bath on first floor and large recreation room on second floor; oil heat; 3-car 1½-story brick garage. Phone owner, CAbany 8230.

YORK DRIVE, 7425—8-room residence; modern; will sacrifice.
WILL C. WISSMATH, 722 Chestnut.

Ferguson

FIVE-ROOM cottage; electric; furnace; large lot; transportation; real buy at $2200.

5-room modern bungalow; made street, $3000.

6 rooms; breakfast room; garage, $4000.

8 rooms; 2 baths; lot 80x145; good neighborhood; near transportation, $2650. We have homes of any size, price and description. Open Sunday.
YORKTOWN BLDG. & RLTY. CO.
106 S. Florissant rd. Ferguson, Mo.

ONE acre; small cottage, $1600.

¾-acre, 5-room modern bungalow; fruit, transportation; county water; $3250.

2 acres; 5-room modern home; large chicken house; double garage, $4500.

8 acres, outbuildings; well, $2500. Many other bargains; open Sunday.
YORKTOWN BLDG. & RLTY. CO.,
106 S. Florissant rd. Ferguson, Mo.

BUY AN ACRE
FOR THE PRICE OF A LOT
Very desirable 1-acre tracts; near city; electricity; transportation.
YORKTOWN BLDG. & RLTY. CO.,
106 S. Florissant rd., Ferguson, Mo.

LOTS FOR SALE.
We have an excellent selection of building lots, priced right. Open Sunday.
YORKTOWN BLDG. & RLTY. CO.
106 S. Florissant rd. Ferguson, Mo.

HOUSE—6-room, 2 acres; Ramona Park, one carfare; must sell to settle estate; $1200. Box W-76, Post-Dispatch.

Florissant

FLORISSANT ROAD
New England Colonial, about 3 blocks south of Highway 66; 12-room house; 3 baths, 2 lavatories, barn and outbuildings; 40 acres, fruit trees and vineyard. For sale or lease. For particulars see
A. T. & WHITELAW TERRY
111 N. 7th St.

ABOUT 6 acres rich soil, shade trees, on highway near Florissant; 5 rooms; electric; want small house in Ferguson; 2½ acres on Florissant rd.; lays high; also 1-acre tracts or more. Nessing, Realtor, Florissant. ATw. 645. Residence, ATw. 1610J4.

HOME AND 1½ ACRE, $2950
New 4-room bungalow; bath, furnace, electric, hardwood floors.
Keesey-Toelle, 5506 Nat. Bridge. MU. 7370

BUNGALOW—4 rooms, garage, sacrifice. GETTEMEIER, Florissant, Mo. ATw. 821.

FARMS, small acreages, lots and modern homes. Also 4 rooms and bath for rent. J. M. Clement, Florissant, Mo. ATwater 583.

LOT—60x200; lays high on Florissant rd. near Highway 66; $500. Nessing, Realtor, Florissant. ATw. 1610J4.

Jennings

IDEAL HOME! 2504 Hord; 5 rooms and sunroom, tile bath, hardwood floors, furnace; 2-car garage; lot 100x300.
EDW. L. KUHS, Realtor, JE. 3500

APPROXIMATELY 7 acres, 8855 Cozzens, 8-room residence, hot-water heat, good outbuildings, about 250 feet front on Cozzens av., fruit trees and grapes, ideally located to subdivide.
KNICKMEYER-FLEER, Colfax 2425.

$1950 TERMS
4-room bungalow; 2-car garage; new chicken house; very large lot; small down payment. EV. 1686.

SUBURBAN PROPERTY FOR SALE

No. 6 McKnight Lane

We are proud to present this beautiful white brick colonial in McKnight Lane—a community of distinctly designed homes in a beautifully landscaped park-like setting.

There is a living room with an attractive large fireplace, a dining room, kitchen and breakfast room on the first floor; rathskeller, 2-car garage, air-conditioned gas heating plant, and lavatory downstairs; 4 bedrooms and 2 baths on the second floor. There are many other features which make this an ideal home.

We urge you to inspect this home before prices make their inevitable increase.

Open and Heated Afternoons and Sunday

McKnight Development Co.
8866 Ladue Road CAbany 3200

SUBURBAN PROPERTY FOR SALE—University City

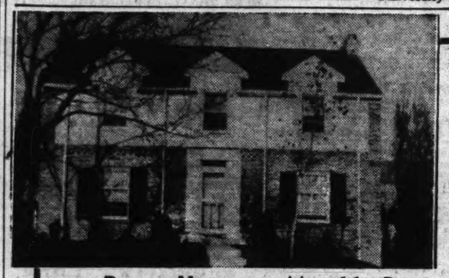

LET YOUR RENT MONEY

Buy a Home on Monthly Payments
SEE THESE 2 BEAUTIFUL NEW COLONIAL HOMES
7915-19 DELMAR BLVD.
7 SPACIOUS ROOMS—ALL STRICTLY MODERN IN APPOINTMENTS
Priced at $1000 Below Replacement Cost
—Builder Desirous of Quick Sale—Take Our Advice, Act Now—
Open and Heated Afternoons and Sunday
Dimmitt-Rickhoff-Bayer
Big Bend at Clayton STerling 1314

Glendale

ELM, 269—New 6-room brick bungalow; modern; open for inspection. PR. 3555. Week days and GRand 0534 on Sundays and evenings.

EDWIN AV., 280—6-room colonial; new; bargain; from owner; open Sunday 2 till 5.

ELM, 256—Beautiful new brick, 6 rooms, bath; lavatory; game room; air conditioned; gas heat. Builder, 1494.

LOT—West side of Parkland, just north of corner Beverly and Parkland, 50x145. Beautiful trees. A buy at $33 per foot. Call CAbany 3232, today.

SAPPING RD. AND VICTORIA—½ mile south of Manchester, residence 7 and 2 sunrooms, lot 145x160; open 2-5.

Kirkwood

COUNTRY-SIDE HOME
Five rooms, air-conditioned, every modern appointment.
431 CLEMENS
Drive out today. Manchester to Geyer rd., then south to Corona Park.
DUBINSKY REALTY CO.,
5th fl., Wainwright Bldg. MA. 2757.

BUY BEFORE THE RISE.
LOCKWOOD GARDENS, SMALL CASH. New Colonial and English homes of distinction; 3 and 4 bedrooms, 2 baths and lavatory; gas, air-conditioned heat; large trees, highly restricted; drive west on Lockwood to Parkwood; 2 car lines. Jones Bros., Realtors, owner and builder. PArk. 4285W or PArk 6797W.

BEFORE BUYING, SEE US
We have some outstanding values to offer in homes, country acreage, building sites and investment property. See the Trust Company of Kirkwood.
Kirkwood 210.

PRICED TO SELL.
406 E. Clinton; 4-room cottage; 60-ft. lot, $3000.
513 Augenstein; 6-room colonial; 60-ft. lot, $6500.
525 E. Argonne; 9 rooms, 100-ft. lot.
ALBERT THEIS & SONS, INC.
410 Olive st. CE. 0533.

WHY PAY RENT?
469 S. Clay, 7-room stucco, story and a half house, excellent condition; well located; must be sold this week because of foreclosure. Can be financed with monthly payments like rent.
RICHARD D. CROMMEAU CO., KI. 820.

FRIEDA, 417—6 rooms, hot-water heat, oil burner; lot 50x150; needs some repairing; real bargain at $3650.
GAERLER, 718 E. Big Bend, RE. 3089

HOUSE—New, large lot; ready for occupancy. 237 Peeke av.; owner phone Kirk. 1173.

KIRKWOOD homes, lots and investments.
RAYMOND M. HENLEY CO. KI. 800.

STORE—For sale or rent; with adjoining rooms; suitable for tavern or filling station; on Big Bend rd., R. R. 13, Kirkwood, Mo. Box 596. A. C. Rasch.

Ladue Village

NEW HOME, $19,500.
PRICE CUT $9000.
CONSIDER EXCHANGE.
28 Granada Way, in La Hacienda; Price and Ladue roads; 8 rooms; 2 baths; newest modern features; 1 beautiful rathskeller; lot 75x150.
LARNER-DIENER CO. CE. 2965

OAKLEIGH LANE
NEW BEAUTIFUL HOME
9 rooms, 3 baths, 1 acre; 3-car garage; it's a beauty; priced to sell at $35,000.
CHAUNCEY F. HEATH CO.

2 NEW HOMES IN
CHEVY CHASE
Nos. 5 and 43; 6 rooms each; ideal location; Price rd., north of Ladue rd. Open today.
DIMMITT-RICKHOFF-BAYER. ST. 1314.

ONE ACRE—LAY RD.
Beautiful homesite with all improvements; across from Fair Oaks. Only $3200.
BLANKE R. E. CO. MA. 3046

Luxemburg

346 HORN AV.
7-room, brick bungalow; bath and furnace; 2 garages; 50 fruit trees, grapes; lot 150x146. See this.
FEDERER 2610 GRAVOIS PR. 1519

$300 DOWN, BALANCE LIKE RENT
3614 Risch av.; 4-room bungalow; bath; garage; near school; open.

BUNGALOW—Have 5-room matt brick, modern, 26xx S. Grand; sacrifice for $4150; bargain. Box A-277, Post-Dispatch.

$150 DOWN, balance monthly buys nice cottage; price $1650. 903 Wachtel. Open. RI. 7611 evenings.

WEBER RD., 830—3-room modern bungalow; $250 down. GE. 4072.

Maplewood

BELLEVUE, 2632—St. Luke's Parish; 3 and 4 room brick; 24 or 50 ft. lot; convenient. KAMP, CH. 8342.

SUBURBAN PROPERTY FOR SALE

Money Saving Values!

A 1937 HOME AT 1936 PRICE

7219 Canterbury
PASADENA HILLS.
It will be a long time before you will again have an opportunity like this—new 7 rooms, 2 baths, priced under $30,000. Open Sunday only.

7162 CAMBRIDGE
A 4-bedroom, 2-bath home in U. City at only $14,000. Cannot be reproduced for $2000 more.

No. 22 WARSON RD.
A new 7-room, 3-bath Colonial in Overbrook Estates for only $15,000. 1½-acre site. Buy now before spring.

WOULD YOU BUY A practically new Home below Today's Replacement cost?
At 7739 Stanford, its newest section of University City, we offer the most attractive proposition in a full 2-story Colonial residence, 6 rooms and sunroom; tile kitchen and bath, automatic air-conditioned heat. A real bargain at $9950. See it today.

No. 43 CLAVERACH
In Claverach Park (formerly Moorlands) 7 rooms, 2 baths, perfect location—only $15,000. A mere fraction of its original cost. Open.

7410 OXFORD
Clayton—Owner in California; 7 rooms, 2 baths, $14,000. No trades. Open.

7447 SOMERSET
When will you again be offered a 7-room home in the Moorlands for only $12,500. Phone for appointment.

587 PURDUE
In University Hills, an owner-built home, semi-fireproof. Unusual in many ways and the price is right.

Dimmitt-Rickhoff-Bayer
Big Bend at Clayton Road STerling 1314

$2550
TOTAL PRICE
Including lot and terms

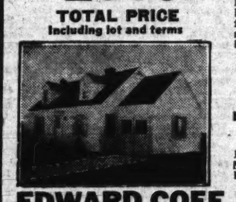

NEW COLONIALS
House, garage and 50-foot lot complete! 2 bedrooms, hardwood floors, tile bath, real fireplace, large second floor unfinished; schools, etc. One fare car line. Some with hot-water heat at increased price.
Only **$250** Cash
Balance at $20 Per Month and Interest
Houses OPEN & HEATED Afternoons & Sunday
RAMONA HILLS
Drive over Carson road 1½ miles north of Natural Bridge to crossing of Florissant car line and follow signs 3 blocks west.
EDWARD COFF, Agent CA. 3200 or HI. 7410 8866 LADUE RD.

SUBURBAN PROPERTY FOR SALE—Webster Groves

SPECIAL THIS BARGAIN
7-ROOM RESIDENCE
RECONDITIONED THROUGHOUT
—27 So. Elm—
Heated and Open Sunday and Afternoons
Taken in Trade by Builder, Who Wants a Quick Cash-Out
—Willing to Sacrifice—
A beautiful 7-room frame with large lot 60x263, with large shade and fruit trees, 4 bedrooms, large bath, good roof and heating plant, glassed-in front porch and double car garage. Exceptionally convenient in location—half block south of Lockwood Ave., which has street cars, stores, churches and schools. See today.
"AN IDEAL FAMILY HOME"
B. L. Gregory, CA. 3200 or WA. 359

Maplewood

BUNGALOW—Can sell nice 5-room bungalow for $3450. Mr. King, HI. 0787.

7949 Caroline, $3950
Modern bungalow, 5 rooms, 1st floor, unfinished 2d floor; hardwood floors, tile bath, hot-air heat; lot 37x227. Admission by card only. CA. 7433W, MA.4182

7338 ELM—MAPLEWOOD
Bungalow, 1½-story; 6 rooms, modern; can sell right; good neighborhood. Call
SHAW & FRANCIS, INC.
1021 Locust. CHestnut 5055, or Clayton and Hanley. CA. 6161.

FOUR 50-ft. lots; good street, Maplewood; very low price, Ri. O. BYRD, GA. 3164.

OAK VIEW TER., 2647—8 rooms, 2 baths and sleeping porch; newly decorated; side drive; oil heat; new furnace; suitable for doctor; see owner. HI. 0143.

6-ROOM brick, modern; $3450, $300 down, terms. Box T-148, Post-Dispatch.

Normandy

4-ROOM MODERN BRICK BUNGALOW
IN FIRST-CLASS CONDITION—$3300
7623 Santa Monica; garage; side drive, hardwood floors, tile bath, furnace. Open Sunday. Well financed.
A. K. FEINBERG, 2914 Union. EV. 4900.

BUILDERS, LOOK!
House, 7 rooms and lot 125x250; at sacrifice price; want offer; 7732 Augusta.
CHAUNCEY F. HEATH CO., GA. 3164.

OWNER SAYS SACRIFICE
8704 Natural Bridge; 5-room modern colonial; large, beautiful yard; in one-fare zone; immediate possession; $3650.
Keesey-Toelle, 5506 Nat. Bridge. MU. 7370

69TH, 2112 (at Lucas-Hunt rd.)—5-room brick; modern; garage. Low price.
EDW. L. KUHS, Realtor, JE. 3500

HONEYMOON BUNGALOW
4-room brick, hardwood floors, tile bath, basement, furnace, garage; $3250.
Keesey-Toelle, 5506 Nat. Bridge. MU. 7370

BUNGALOW—5-room modern brick, on Edison; side drive garage; a real bargain; $3950. Easy terms. EV. 1686.

VERY modern 6-room residence; corner lot; $6250. CH. 6243.

Overland

OWNER MUST LEAVE CITY
WONDERMAN'S BARGAIN OF THE CITY
$50 down, balance small monthly payments; 3-room cottage and garage; lot 50x125; west side of Adie Rd. south of St. Charles Rock Road; this won't last long; better hurry.
SHAPIRO, 722 Chestnut St. CE. 1911.

BEST BUY TODAY
9542 Tennyson, beautiful 5 rooms, one floor, strictly modern; Venetian blinds; garage, side drive; lot 50x180. Builder's cash out, terms; sacrifice, $4800.
WOLF-POLLACK, Realtors. MA. 1858.

SEE THIS TODAY
BUNGALOW BARGAIN
LACKLAND RD., 10245—New 5-room brick; modern; 2-car garage; lot 50x165; about 3 blocks north Paige, corner O'Connell; want offer. Open; heated.
HARRY L. POFF, 6525 Page. PA. 5119

TWO FOR PRICE OF ONE
5-room modern frame and 3 rooms in rear, on Arline; both in good condition; total rent $42. Lot 70x200; beautiful trees; very convenient. PA. 1769W.

9449 MIDLAND.
3 rooms, furnace, water, gas and electric.
$1750.00 Terms
H. B. SURKAMP CO., 6331 Easton.

NEW 5 ROOMS
Something different; stone foundation, 13-inch walls, steel windows and steel furnace, copper gutters; worth $8000; price $5300. 2447 Ashland.

BUNGALOW — 4-room matt brick; hardwood floors; tile bath; furnace; side drive and garage; lot 47'x160', fronting on Page av., a State highway; it cost me $4800 to build without lot; all work done by union labor; will sacrifice for $3700; also 334'x170' vacant at 26 per ft. Thos. J. Leonard, Owner, 9393 Page.

BRICK BUNGALOW, $3150.
Must sell immediately; exceptional terms; write to inspect; interior is furnished. Box A-344, Post-Dispatch.

CHESTER, 5427—Bungalow; 4 rooms; all modern conveniences; hardwood floors; garage attached; priced right; see owner.

LOT—100x225, 84xx Midland av.; bargain.
WM. J. ABBOTT, Ches. 8935.

HARLOWE, 9431—5 rooms; refrigeration; chicken house; basement garage.

Pasadena

OWNER LEAVING CITY
3923 ROLAND, PASADENA HILLS.
Save yourself some real money; 4 bedrooms, 2 baths, just 1 year old; priced under $15,000; better act quickly.
DIMMITT-RICKHOFF-BAYER. ST. 1314.

SAVE $ 6-room and sunroom bungalow in Pasadena Hills, has hot water heat, tile wall kitchen and bath, 2-car garage, a good buy.
MARTWIG-DISCHINGER, FR. 2043.

Pasadena

TO YOU WHO SEEK
FINE LIVING
Quality is stressed in this fine home. Smartness in appointments, harmony in decorations. A location unexcelled in Roland Lake Section. Four large bedrooms; 2 beautiful baths. 20 minutes from downtown; 3 blocks from new PASADENA HILLS SCHOOL.
INSPECT 4236 BRETON DR. TODAY
Drive to Lucas-Hunt and Natural Bridge
EV. 3070 Carl C. Style Realty

Pine Lawn

3 ROOMS—LARGE LOT
4401 OAKWOOD—3 rooms, water, gas, electric; $1600, $300 down; $19 per month includes principle, interest, taxes and insurance. H. B. Surkamp Co., 6331 Easton.

8-Rm. Bungalow, Pine Lawn
$5250; only $1450 cash needed, balance HOLC loan.
SCHAEFFER REALTY CO., CH. 5671.

A BEAUTIFUL HOME
3705 Salome; 6 rooms and sunroom; hot-air heat, ultra modern, 3-car garage.
Keesey-Toelle, 5506 Nat. Bridge. MU. 7370

BUILDERS' BARGAIN.
Glenmore av., vacant lot, 40x150; west of Pine Grove; see sign; $800.
E. W. FRANGE & CO., Franklin 4262.

AVONDALE, 3807—Modern 5-room brick bungalow; screened porch; garage; owner will show. KAMP, CH. 8342.

HAZEN, 6516—5-room frame; bath; $2500, $500 cash, $25 month, includes interest. EV. 0261.

Richmond Heights

ARLINGTON AND DEL NORTE
Northwest Corner
Attractive 7-room brick bungalow, with 50' or 100' front. Air conditioned. Automatic heat. Reasonable terms.
Edward L. Bakewell
118 N. 7th St. CHestnut 5555

DON'T WASTE RENT MONEY
You can own 1704 McCready av.; 5-room brick bungalow, large lot, choice location; newly decorated and painted; hardwood floors, warm-air heat, oil burner; price $5375; easy terms. Open today.
APEX REALTY COMPANY
MAin 4860.

7809-17 HARTER
NEW SIX LOVELY ROOMS
OPEN SUNDAY
7 *Blocks South of Clayton Road*
HARTMANN-HEINRICH
GRAND & GRAVOIS LA. 2165

Practically New Single $4,950.00
7725 Arthur av., modern 5-5; perfect condition; convenient to schools and transportation; rent $50; liberal terms.
FRANK A. GILBERT REALTY CO.,
834 Chestnut. GArfield 3993.

6-ROOM HOMES
7716 Lovella av., splendid bungalow, 4 rooms and bath 1st floor, 2 rooms up; furnace, hardwood floors; garage; lot 30x134, and street and sidewalk made. For card
HAASE REALTY CO., 103 N. 9th. CH.4834

TODAY IS THE DAY
To inspect 7541 Hiawatha, 5 rooms, tile kitchen and bath, concealed radiation, stained garage.
FRANK H. BROWN REALTY CO.
STerling 0100 7184 Manchester

FOR SALE AT A SACRIFICE
5-room bungalow, 71xx Plateau av., must be sold this week; it's a beauty; very little cash needed.
E. A. THOMPSON R. CO. PA. 0141.

CLAYTONIA TER., 1030—5-5 single; steam heat; side drive; low price.
P. J. SLATTERY RLTY. CO., JE. 3322.

Richmond Heights

RICHMOND HEIGHTS SPECIAL
Former owner needed larger home. Just moved and offers this at a price for immediate sale. 2-story, 5 rooms, hardwood floors, tile bath and other conveniences. Act quickly . . . this is certain to be grabbed up at this extremely low price.
7530 Harter avenue.
CALL Laclede 5050
CHAS. C. VOGLER
DICKMANN 804 CHESTNUT MAin 4111

7548 Bruno
Lovely 5-room bungalow, air conditioned heat, large basement garage. Open.
JOHN P. HI. 2610 DOLAN REALTY CO. INC.

1217 CLAYTONIA TERRACE
6 rooms and sunroom, tiled bath, hot-water heat; 2-car garage.
Hoffelder R. E. Co., 4414 Natural Bridge.

1416 Claytonia Tr.
5 rooms, 1 floor, $5450.
JOHN P. HI. 2610 DOLAN REALTY CO. INC.

1129 Edwards
1135 Ralph Terrace
Out Clayton road 77xx, turn left one block and west one block. 5 rooms, tile bath and kitchen, very large rooms. These are beauties and the price is low.
JOHN P. HI. 2610 DOLAN REALTY CO. INC.

HARTER, 7454—6 rooms, modern; write or see R. Paridy, 3245 Lafayette, 1st floor east.

HARTER — 45x140; block west of Big Bend; sell, trade. RI. 3555.

HAWTHORNE, 1426—Bungalow, 5 rooms, bath, $500 keys next door. FA. 2290W.

LILE, 7727—New 6-room colonial, tile bath and kitchen, first floor lavatory; exceptional bargain; open. ST. 3618.

LOTS—Two, 40'x125', on Arthur av. Fine for small homes. One or two, at $900 each. Call CAbany 3232, today.

1177 MOORLANDS DRIVE
Attractive, well built, 3-5 room efficiency; 4 families; wonderful location; good future; safe investment.
KORTE, 717½ Chestnut MA. 4258

CHARMING ENGLISH DUPLEX
1216 Moorlands Dr.—Reasonable for quick sale; like new; every modern convenience; inside garages, oil burners, refrigerators, beautifully landscaped, near schools and transportation. HI. 2896; open today.

7704 W. Rankin
5-room new bungalow — — — — $6250
JOHN P. HI. 2610 DOLAN REALTY CO. INC.

WILLIAMS, 7458—Five-room brick bungalow; tile bath; hardwood floors.

St. John's Station

BUNGALOW GIVE AWAY $4950
2456 Brown rd.; 5-room brick bungalow, almost new, hardwood floors, tile wall bath, large living room, steam heat, side drive; lot 40x164; terms. May trade. Open all day. Taken under loan.
Arehshoefer & Skaggs R. E. Co.
806 Chestnut. CH. 6243.

COTTAGE—3 large rooms, lot 75x170, $2350, $350 down, or trade for late model car or truck. 3415 Eminence.

DAVID, 8728—5-room new brick bungalow; tile kitchen and bath; basement garage; close to public and parochial schools, churches, car, bus, business center; specially priced for winter sale, $2850; $500 cash, $34 monthly, including interest. Mulberry 0518. PArkview 3589.

MARSHALL, 3369—6 rooms, bath and furnace; lot 100x150; garage. A wonderful value at $3350. Open Sunday.
FRANK H. BROWN REALTY CO.
STerling 0100 7184 Manchester

WILL sell to man steadily employed; two large rooms, garage, 50-ft. lot; $300 down; $10 per month; water, gas, electric. 7184 Manchester. ST. 0100.

SUBURBAN PROPERTY FOR SALE—Kirkwood

Announcing the "20-year-ahead" home

Featuring the JOHNS-MANVILLE *principle of* "TRIPLE INSULATION"

Visit Kirkwood's first
"TRIPLE-INSULATED" MODEL HOUSE
APPROVED STRUCTURALLY BY JOHNS-MANVILLE
At Jewel Avenue
Just west of Geyer Road, one-half mile south of Manchester Road
ARCHITECT: CAY G. WEINEL
St Louis, Missouri

***This unusual and advanced house is protected against* FIRE, WEATHER, WEAR!**

A CHARMING HOME—but more, a home that offers the last word in comfort—the newest in economy and freedom from maintenance—the latest in dependability and SAFETY.

This is a "Triple Insulated" model home; the latest Johns-Manville Building Materials protect it against *fire, weather, wear.*

Roof—fireproof, permanent, free from yearly upkeep. Exterior walls—fireproof, rot- and termite-proof.

Rooms up to 15° cooler in hottest weather. Easy to heat in winter; fuel bills reduced as much as 30%.

Walls and ceilings, steel reinforced; no expensive repair bills for cracked plaster.

Come and see the interesting demonstration which "X-rays" these advantages before your very eyes.

HERE are some of the details: 3 bedrooms, 2 baths, insulated storage room, and cedar closet on second floor; garage; maid's room and bath attached; playroom, small extra kitchen, and bath in basement; modern gas heat. Beautiful residential section; one block from school, stores and transportation.

Johns-Manville Building Materials supplied by
HOLEKAMP LUMBER COMPANY

BUILT AND OWNED BY
ROLOFF DEVELOPMENT CORP.
126 S. Kirkwood Rd.

Shrewsbury

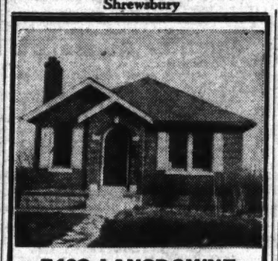

7403 LANSDOWNE
(Shrewsbury)
★ Builder took this property in trade, thoroughly reconditioned it, and now says cash it up.
★ All we can say is that it's the coziest 5-room bungalow, in the finest condition and at the lowest price we've had to offer in some time.
★ Don't take our word for it. See for yourself.
★ OPEN 2-5
Yackel-Carickson
3542 GRAVOIS PROSPECT 0175

University City

MR. FATHER OF THREE CHILDREN
7050 Washington (a new listing) offers everything you desire. Four bedrooms, 2 tile baths, sleeping porch on 2d floor; maid's room, tile bath, tile kitchen 1st floor. Baths and kitchen are newly appointed throughout. Venetian blinds throughout. Large lot 50x210. Close to Flynn School, Delmar bus and in Lady of Lourdes Parish. An opportunity at $15,000.
BLANKE R. E. CO. MA. 3046

BERGFELD OFFERS
525 Midvale; 8 rooms, 3 baths; 2-car garage; lot 55x127.
6946 Cornell; 7 rooms, bath, extra lavatory; sunroom, sleeping porch, breakfast room; garage; lot 100x157.
6372 Washington; 9 rooms, 2 baths; 2-car garage; lot 54x160.
GEO. F. BERGFELD CO., INC.
3832 West Pine. JEfferson 1437.

BEAUTIFUL COLONIAL
IN UNIVERSITY CITY
7809 STANFORD
6 rooms including 3 bedrooms, all features to make a home complete and most comfortable. See for yourself.
COME OUT TODAY.
OPEN—HEATED
DOERFLINGER GRAND 2400

GIVE YOUR KIDS A BREAK
Look these over—you will be surprised at the low price and high quality. Terms arranged:
Colgate, 7267—6 rooms, 2 baths.
Rinel, 7030—5 rooms, 2 porches.
Cornell, 7215—7 rooms; real buy.
Colgate, 7358—6 rooms; oil burner.
Washington, 6817—4 large rooms.
Cates, 6044—5 rooms; nice lot.
Julian, 7075—8 rooms; only $5350.
FRANKLYN E. MEYER CO. PA. 3390.

7343 COLGATE AVENUE
Owner wants action on this 5-room and sunroom residence.
CAbany 6000 Carl C. Style Realty

ONE SOLD—ONE LEFT
7479 TEASDALE
Colonial type; 3 bedrooms, connecting bath lavatory first floor; air-conditioned heat; living-room 25x13; 2-car garage; full concrete drive; lot 50x143. Open daily, 9 to 5.
JOHN M. DOLAN, Builder, RO. 0611.

9 ROOMS, 3 BATHS
Listen to This! $13,000
Sun parlor, sleeping porch, 100 feet; A-1 shape; 6641 Waterman. Open.
CHAUNCEY F. HEATH CO., GA. 3164.

BUNGALOW—Modern 5-room, tile bath, 13-inch walls; stone trim; 2-car garage; low price; easy terms. EV. 1686.

University City

N. W. Cor. Purdue & Princeton
8 rooms, modern; gas heat; beautifully decorated and painted; a real buy; open and heated Sunday.
DUBINSKY REALTY CO.,
5th fl. Wainwright Bldg. MA. 2757.

STOP
And inspect this spacious 6 room home; one of the finest floor plans on our list. Be wise and select your home now. 7716 Cornell is open for your inspection.
JOHN P. HI. 2610 DOLAN REALTY CO. INC.

GREAT BIG BARGAIN
SINGLE FLAT IN U. CITY
6722 BARTMER—$7000
2-family, 4 and 5 rooms, hot-water heat; 2-car garage.
HENRY R. WEISELS CO.

JUST COMPLETED
561 BEDFORD—4 bedrooms, 2 baths.
7353 COLGATE—3 bedrooms, 2 baths.
OPEN TODAY
ARTHUR GOLDMAN CH. 3680

2-FAMILY APARTMENT
7733 DELMAR.—$15,750
Beautiful 5 and 5 rooms; owner is sacrificing. Rents $1860.
CHAUNCEY P. HEATH CO., GA. 3164

NEW TYPE BUNGALOW
8404 Elmore av.; one block north of Olive bl.; 5 rooms; new type; new price; has everything. Open for inspection. Concannon Realty Co., 723 Wainwright Bldg.

CASH UP—$6200
738 Harvard, 5 large rooms and sunroom; open; no trades; cost $13,000.
CHAUNCEY P. HEATH CO. GA. 3164.

$3000—Look—75x200
DELMAR W. OF BIG BEND
South side, 250 feet w. of Big Bend.
CHAUNCEY P. HEATH CO., GA. 3164.

FINE COLONIAL
7389 WESTMORELAND
Open all day, 9 rooms, 3 baths; lot 100x200; a real home, priced to sell.
CHAUNCEY P. HEATH CO., GA. 3164.

BUY IT QUICK
If you can find better value than 7354 Princeton, 7 rooms, 2 baths, tile roof, garage; for admission and price call.
E. A. THOMPSON R. CO. PA. 0141.

7334 AHERN WILL BE SOLD FOR $7350
A new full 2-story 6-room brick residence; save yourself some real money; buy today
DIMMITT-RICKHOFF-BAYER, ST. 1314.

514 MIDVALE UNIVERSITY HILLS
A little paint and paper will make this a fine home for some one. Priced under $15,000. See it today. Open.
DIMMITT-RICKHOFF-BAYER. ST. 1314

JUST COMPLETED
7147 Delmar; beautiful 7 rooms; ultra modern Colonial residence; open; heated.
JOS. H. SARLES, Agent, CO. 7163.

OPEN—FINEST HOME SECTION.
6918 Kingsbury; new; 7 rooms; gas heat, radiator; breakfast room; attached garage; best construction.
CA. 4753. RALPH S. DUKE, 7847 Cornell

NEW HOME $8000.
7335 Drexel Dr.—1 block west of Mid. land bl.; 50-ft lot. Sacrifice for $8900. $8900.
LARNER-DIENER CO. CE. 2965

U. City Bungalow, $4000
6949 Etzel; 1-story brick; 5 rooms, bath, furnace, etc.; garage.
JOST REALTY CO., 113 N. TENTH.

DUPLEX BUNGALOW
6409-11 North Drive, 3 rooms each side, separate furnaces, garage; easy terms.
BUTTS REALTY CO., 803 Chestnut st.

7331-7357 Chamberlain
These new 6-room homes are finished to the very smallest detail, close to all schools and transportation. Before making your selection see these lovely homes. Heated for your comfort.
JOHN P. HI. 2610 DOLAN REALTY CO. INC.

University City

7061 Corbitt
5-room, 1st floor — — — — — — $5600
JOHN P. HI. 2610 DOLAN REALTY CO. INC.

7414 Cornell
6 rooms and breakfast room; basement garage; air conditioned heat. Open.
JOHN P. HI. 2610 DOLAN REALTY CO. INC.

CORNELL LOT, $1900
South side, 6th lot w. of Vassar; 55 feet.
CHAUNCEY P. HEATH CO., GA. 3164.

332 FT. ON DELMAR, $40
Very high spot, west of Center dr.
CHAUNCEY F. HEATH CO., GA. 3164.

WORKINGMAN'S CHANCE
1344 Fairview, just off Olive St. rd., 3 nice rooms, bath, furnace, nice lot, only $3750
FRANKLYN E. MEYER CO., PA. 3390.

ENGLISH RESIDENCE—7 rooms, in exclusive University Park, near schools and churches; cost $14,000; will sell for $8500; small down payment, balance like rent. Box A-253, Post-Dispatch.

ETZEL, 6769—FOUR ROOMS—$37.50
Garage; condition like new.
CHAUNCEY F. HEATH CO. GA. 3164.

7315 Forsythe Blvd.
6-6 single; tile bath, hardwood floors, steam heat, 3-car garage. Bargain for quick sale.
HENRY H. HAFFNER R. CO., CA. 2996.

7468 GANNON—$6950.
A real opportunity, the only 5-room bungalow in this section of U. City at this price. Phone.
DIMMITT-RICKHOFF-BAYER. STer. 1314

420 N. HANLEY RD.
Beautiful 6-room modern, vitrolite bath, lavatory, hot-water heat, oil burner; 2-car garage; lot 60x142; real bargain.
O. J. MCCAWLEY R. CO., MAin 2813.

HOME—INVESTMENT COMBINED
You will be pleased with this 2-family apartment at 7135 Dartmouth av., 5-5 rooms; hot-water with oil heat; price is right.
DUKE-YOUNG, INC., 16 N. 8th CH. 3944

TODAY'S BEST BUY
6939 Kingsbury bl.; large lot, 75x210; owner built; 4 bedrooms, 2 baths, strictly modern and a bargain.
DIMMITT-RICKHOFF-BAYER. ST. 1314.

KINGSLAND AVENUE.
3-family apartment; 5 rooms each; rented $1920 year. Garage 4 cars; can be bought on small cash payment.
BUTTS REALTY CO., 803 Chestnut st.

LOT—Owner anxious to sell 40 feet S. E. corner of Bernston and Delmar; available for duplex; will accept any reasonable offer. Box B-235, Post-Dispatch.

BEST BUY IN U PARK
$8950 **858 Pennsylvania**
Will Buy
Modern 5-5 single flat. Lot 45x110. Side drive. Garage. Buy in this excellent home location.
MICHELSON REALTY CO. 830 Chestnut

PERSHING, 7034—U. City, 7 rooms, sun parlor, 2-car brick garage; want offers.
E. A. BOKERN, 122 N. 7th. GA. 0108.

7171 PRINCETON
New 6-room residence; 55-foot corner lot. Inspection by appointment.
CAbany 6000 Carl C. Style Realty

PRINCETON, 7366
New colonial home, facing Jackson

SUBURBAN PROP. FOR SALE

University City

7743 Stanford

New 6-room residence; green trimmed throughout, air conditioned, 2-car garage attached. Open and heated daily 10 until 5.

JOHN P. HI 2610 DOLAN REALTY CO. INC.

7102 STANFORD, 7 RMS.

CHOICE BRAND-NEW HOME.
LAST WORD IN RESIDENCES.
PRICED RIGHT—OPEN ALL DAY.
SLONIM R. CO., 722 Chestnut. CE. 5563.

EXCHANGE NEW HOME

7268 Stanford; 7 rooms; 2 baths; extra lavatory; finest built home in park.

LARNER-DIENER CO. CE. 2965

EXCEPTIONAL VALUE

7706 Trenton; 5-room brick bungalow, just completed; 3 full bedrooms; tile bath. Convenient to cars and buses. Price $4950.00.

EV. 3070 Suttle Realty

MUST SELL—NEEDS CASH
7322 Tulane; 6-7 room single, modern; refrigerators, gas stoves; two-car garage; a real bargain.
HENRY H. HAFFNER R. CO. CA. 2996.

7110 WATERMAN, $8900

Open today; 7 rooms; hot-water heat. CHAUNCEY P. HEATH CO. GA. 3164

WAYNE, 7518—You can't beat this; 8 large rooms, modern; lot 50x160; near car and school; price and terms so low that you can't afford to pay rent.
FRANKLYN E. MEYER CO. FA. 3390.

WESTMORELAND—South side; east of 7388; 85 foot frontage.
LINDELL—North side, 120 feet west of Asbury. 33 foot frontage. Bargain.

THE EDWARD GLIK CO. 5158 DELMAR. RO. 0611

Vinita Park

MUST BE SOLD THIS MONTH
8116 Albin, 5-room bungalow, bath, furnace; lot 60x137; garage in basement; subject to HOLC loan; small cash payment will handle; owner must sell on account of sickness; no reasonable offer will be refused.
RAFFNER-GIBSTINE R. E. CO., MU. 8422.

UNBELIEVABLE—BUT TRUE
ESTATE MUST BE CLOSED NOW
NEED CASH—WILL DISPOSE OF
2146 PENFIELD—5-ROOM BUNGALOW
Missouri granite; bath, furnace, hardwood floors, electric stove and linoleum in kitchen; 50-foot lot; garage. NOW $3100
MORRIS AACH R. CO., 826 CHESTNUT

8145 MADISON AV.—5 ROOMS
Lot 50x185; fine bungalow of 5 large rooms; garage; A1 condition; inspect.
DUKE-YOUNG, INC., 16 N. 8th. CH. 3944

8326 Monroe

New 5-room bungalow reduced to $4950.

JOHN P. HI 2610 DOLAN REALTY CO. INC.

Webster Groves

HOLLYWOOD—WEBSTER

535 Hollywood Place, an English type home with vestibule entrance with coat closet, living room entire depth of residence, dining room with good wall spaces, large screened porch and kitchen with built-in cabinets first floor. Two large bright bedrooms, bath of which will accommodate twin beds and tile bath and three large closets second floor. Hardwood floors throughout. House in elegant shape. Garage attached. Nicely elevated lot filled with large shade trees. Possession next month. Inspection by appointment only. Owner will sell for $3000 below cost as he has bought a larger home. Might sell on small down payment.

FRAILEY HOME.
14 Algonquin Woods; a well-built English brick residence, with reception hall, large living room, screened porch, dining room, kitchen and lavatory and toilet on first floor; 3 bedrooms and 2 tile baths on second floor; recreation room in basement; basement garage; 2 cars; hot-water heat; gas fired; 60-ft. lot, filled with large oak trees; property adjoins No. 10 fairway, Algonquin Club. Owner insists on selling at once, moving away.

Phone for Arrangements to Inspect.

TREMBLEY-WILSON

RE. 0308, Sunday RE. 0776-WE. 808

NEW COLONIAL

OPEN TODAY 2 TO 5 P. M.
A handsome dwelling of 8 rooms, with rathskeller, sleeping porch, and abundance of closets. Beautiful baths. Newest heating system. 314 Bristol rd. We invite your inspection. To get there: West on Lockwood Ave. to Jefferson, south on Jefferson 3 bl. to Bristol rd.

WEBSTER GROVES TRUST CO.

ATTRACTIVE BUYS

The following homes have been priced for immediate sale:

720 Luckeystone av., 5 rooms	$ 3,500
19 Clydehurst dr., 7 rooms	5,250
727 Fairview av., 6 rooms	5,800
904 Providence av., 5 rooms	5,250
322 Orchard av., 7 rooms	17,500

Let us show you these and others that are similarly priced. These, 3, Apsel, 46 West Lockwood av., Republic 0160.

642 N. Forest—BARGAIN

Modern brick bungalow; 5 rooms, sunroom, breakfast room and bath first floor; 3 rooms, and storage second floor; fireplace, tile floor bath, Frigidaire, gas-fired warm air heat; caulked, weatherstripped; 2-car garage. Beautiful lot 75x315 with forest and fruit trees, shrubs, trees, etc.; ten house. Near schools, churches, stores, cars and trains, 21 minutes by auto to downtown. Too large for me. Will consider trade.
KAMP, CH. 8342—RE. 3422.

432 East Big Bend

Beautiful home corner location, 9 rooms, 2 baths, lot 90x157. Buy this with small down payment — balance $85.00 per month. Phone for appointment.

JOHN P. HI 2610 DOLAN REALTY CO. INC.

Webster Vacant

267x132, most desirable for small homes; large trees. Priced below market.

JOHN P. HI 2610 DOLAN REALTY CO. INC.

ROCK HILL VILLAGE

Here's a real buy, beautiful modern bungalow, 5 rooms on 1st floor, room for 2 on second; you'll like this the minute you see it, a marvelous floor plan, exceptionally well built; a bargain at $7500. Call Parkview 0843J.

610 S. BERRY ROAD

New 4, bed room, 2 bath; Colonial residence; completely decorated; recreation room with fire place; gas heat; 2-car garage; side drive; may trade for smaller property.

$13.50 PER FOOT

Beautiful 75 ft. lot; large trees; restricted neighborhood; all improvements. Price only $1000; a real bargain. Box A-53, Post-Dispatch.

MUST SETTLE ESTATE
842 Westwood pl.; 6 rooms, 2 sunrooms; brick; vitrolite bath, hot-water, heat; lot 100x170; 5 years old; $2500 cash, balance FHA; out Lockwood, 2 blocks south of Shepington. Open. RE. 4362.

7 ROOMS, LIKE NEW, $750

CASH DOWN — BALANCE LIKE RENT
For 602 Sunnyside; open all day.
CHAUNCEY P. HEATH CO., GA. 3164.

DO YOU WANT A NEW HOUSE?
A 6-room white Colonial, $7000; 7-room brick on a corner lot, $11,000; and a large Cape Cod brick and frame, $9450.
FIRST NATIONAL R. E. CO., RE. 3881.

BUNGALOW—4-room, 5-room efficiency; modern; beautiful yard; leaving city, sell at bargain; owner. Box A-301, P.-D.

PAGE AVE., 345—5 rooms, bath, oil burner, electric refrigerator, gas stove. All for $3050; terms.
FRANK H. BROWN REALTY CO. Sterling 0100 7184 Manchester

CORNER LOT—54x175—Large trees, all improvements made; real buy.
GAEBLER, 718 E. Big Bend. RE. 2089.

SUBURBAN PROP. FOR SALE

Webster Groves

$3250—5 ROOMS—TERMS
312 Tuxedo, bath, furnace, two porches, basement garage. KAMP, CH. 8342.

SHERWOOD FOREST—Brick residence, 4 bedrooms, 2½ baths, servant stairs to large attic, also wall built and insulated to heat with gas for $120 to $140 year; is summer is per cent cooler; new material throughout; minimum maintenance. For quick sale will consider any reasonable offer for this $30,000 home. WEb. 2086W.

Wellston

OFFER WANTED! 1449 Engelhart; 5 rooms, sun room, 2 bedrooms, tile bath, hardwood floors; 2-car garage. EDW. L. KUHS, Realtor, JE. 3500

WORKING MAN'S CHANCE—$2500
15xx Valle; 5 rooms and breakfast nook; bath, furnace.
Keeney-Toelle, 5506 Nat. Bridge. MU. 7370

CARSON RD., 2709—5-room modern brick bungalow; $3950.
Keeney-Toelle, 5506 Nat. Bridge. MU. 7370

KENTUCKY, 2956—New 4-room brick bungalow, 50-foot lot, side driveway, price $3150; small cash payment; open for inspection. FR. 2636.

BUNGALOWS AND COTTAGES For Sale

SMALL HOMES

2843 Wyoming, 4-room brick	$2500
5541 Partridge, 4-room	3750
6261 Reber, 5-room brick	4000
4937 Arsenal, 5-room brick	4000
4929 Sunshine, 5-room brick	4250
3105 N. Sarah, 4-room brick	4250
1411 Tamm, 4-room brick	4250
4139 Miami, 4-room brick	4500
4914 Lilburn, 4-room brick and 4-room frame	4800

JULIUS HALLER R. CO., 705 Chestnut.

North

NEAR GRAND & HEBERT

A real bargain, 5-room brick, hot-water heat; newly painted inside and out; hardwood floors throughout; cash only; $3750.
WENZLICK, CHestnut 6900.

MONTHLY PAYMENTS! 1062 Bittner; 5-room brick, all modern; garage. H. O. L. C. loan. Low price.
EDW. L. KUHS, Realtor, JE. 3500

NEAR O'FALLON PARK

A beautiful, modern 6-room brick bungalow on Athlone av.; only $6500; a real bargain. SCHAEFFER REALTY CO., CHestnut 5671.

PRICE REDUCED

4206 Holly av., 6 rooms, bath, furnace, 2-car garage, $5950; see today.
O. J. McCAWLEY R. CO., MAin 2813.

BRICK COTTAGE BARGAIN
4211 WEST MARGARETTA AV.
5 rooms, bath, can be bought cheap; party in property will show you through.
A. J. Meyer & Co., 3606 Gravois. FR. 6322.

$2750 5-room frame cottage; bath; furnace; garage; on Gano av. near Florissant av.; 1st class condition. Will make easy terms. EV. 9092.

POOR MAN, READ THIS!
2516 N. Sarah; 3 rooms; newly papered; inside toilet, porcelain sink; cheapest cottage in St. Louis; terms like rent.

BADEN BARGAIN.
3-room bungalow, bath; street made; price $1350; easy terms. Write Box A-381, Post-Dispatch.

COLLEGE, 4201—4 rooms, brick, furnace, bath; easy terms.
F. J. SLATTERY REALTY CO. JE. 3322.

CONDE, 5318—4-room frame; bath; Perpetual Help School block from O'Fallon Park; offer wanted.
C. BURGHOFF REALTY CO. COlfax 3452

2003 E. FAIR AVE.

This beautiful home overlooking park at a bargain. Easy terms.

CAbany 6000 Suttle Realty

3126 FAIR AVENUE

ONLY $2675; $475 CASH.
Fine 2-story, 5-room frame; nice bathroom; pretty decorations; vapor steam-heat; lot 23x122; garage. Open, inspect. CH. 8500. LIEBERT, 722 Chestnut.

FARLIN, 4212 W.—5-room frame, shingle covered; bath, laundry; large lot; easy terms. HILMER-DUTTON, 3519 N. Grand. CO. 5572-73.

$1275 BUYS
1429 Farrar; 3-room frame. COlfax 3452.

FOURTEENTH, 3616-18 N.—Frame building, 4-5 rooms, $1900.
HARTWIG-DISCHINGER, FR. 2943.

GANO, 1109—5-room brick; furnace and bath; large garage in rear; suitable for repair shop.
C. BURGHOFF REALTY CO., COlfax 3452.

GANO—Frame cottage, 4 rooms, bath, 2-car garage. CO. 5047W.

GRAPE, 1755-61-66—(Block north of 1700 McLaran.) 5-room bricks; modern; air-conditioned heat; large lots. Open today, 1 to 5. Mr. McGiasson.
EDW. L. KUHS, Realtor, JE. 3500

GRAPE, 815—New 5-room bungalow, finished 2d floor, tile wall kitchen and bath, hardwood floors, furnace, garage in basement.
HARTWIG-DISCHINGER, FR. 2943.

GRAPE, 1755—(Block north of 1700 McLaren.) 5-room brick; modern, air-conditioned heat; large lot. Open today, 1 to 5. Mr. McGiasson.
EDW. L. KUHS, Realtor, JE. 3500

GRAPE, 1621—6-room brick bungalow, vitrolite bath, hardwood floors, furnace, garage.
HARTWIG-DISCHINGER, FR. 2943.

GOOD BUYS.
43xx Jennings rd., 5-room modern brick bungalow; may trade for farm; 3910 Philbrook; 5-room modern brick; may trade for lot.
Keeney-Toelle, 5506 Nat. Bridge. MU. 7370

W 4137 Kossuth Ave. (Opposite Fairground Pk.) 7 rooms, rec. hall, hot water heat, tile bath, hardwood throuout. 2 car garage. Admission by card only.
GEO. WANSTRATH JR., Inc.
3500 N. Grand. COl. 3700

FAIRGROUNDS PARK COTTAGE.
3903 Kossuth; 5-room brick cottage, bath, furnace, $2100.
HARTWIG-DISCHINGER, FR. 2943.

FAIRGROUND PARK HOME

4250 Kossuth, six rooms, brick bungalow, modern, corner lot, low price, easy terms. Admission by card only.
HAUSCHULTE R. E. CO., 2407 N. B'way.

LEE, 4463—Cottage, 5-room brick, furnace; bath, garage in basement; street, alley made; price $3000.
CLEVER BUY! 1211 McLaran, new 5-room brick; large rooms, modern; side drive; public and Catholic schools close by. Open today, 1 to 5. Mr. Gerwitz.
EDW. L. KUHS, Realtor, JE. 3500

NEWSTEAD, 3010 N.—4 rooms, brick, furnace, bath, garage; $2000. WILL C. WOODSMALL, 723 Chestnut.

VERONICA PARK DISTRICT

8720 Oriole; new 5-room brick; sunrite bath and kitchen; furnace; garage. Block from public and Catholic schools. Open today, 1 to 5. Mr. Spickling.
EDW. L. KUHS, Realtor, JE. 3500

ENGLISH COLONIAL STYLE BUNGALOW
ONE FLOOR
8654 Oriole, 5 lovely rooms, almost new; tile kitchen, Venetian blinds; $6300.
A. K. FEINBERGF, 2914 Union. EV. 4900

O'FALLON PARK COTTAGE
4324 Penrose; 4-room brick cottage, bath, furnace, $3700.
HARTWIG-DISCHINGER, FR. 2943.

NEW LISTING.
9775 Riverview dr.; 5-room modern; lot 50x142; overlooking Mississippi River.
C. BURGHOFF REALTY CO. COlfax 3452.

FAIRGROUNDS PARK BUNGALOW $6750
4308 Sacramento; 5-room bungalow, furnace, hardwood floors, bath, garage.
HARTWIG-DISCHINGER, FR. 2943.

SACRAMENTO, 4315-4317—Two 3-room frame cottage; 40-ft. lot. HAAKE, FO. 2284.

4215 W. SAN FRANCISCO

BRAND-NEW, AIR-CONDITIONED
5 rooms, latest features; lowest price; will trade. GLICK, Main 4182.

TAYLOR, 4024 N.—1½ story, 5 rooms, brick bungalow, bath, furnace.
KNICKMEYER-FLEER, COlfax 3425.

TURNER, 3050—2 blocks from Fairgrounds; 2-room frame with bath; furnace; side drive to garage; want quick sale.
C. BURGHOFF REALTY CO., COl. 3452.

VERONICA, 1718—5-room new brick; rock foundation; 13-inch walls; tile kitchen and bath; basement garage; $4800; $550 cash, $42.50 monthly. Owner there. MUberry 0818.

BUNGALOWS AND COTTAGES For Sale

Northwest

Another Tip FROM Stock Son

Dead line for advance in prices, Feb. 15. Buy today as tomorrow prices go up.
6736 Riverview bl.; a home you should be proud to own.
4533 Davison av.; new and a real bungalow at the price.
3311 N. Union av.; 5 modern rooms; good location; 3-car garage. These homes open for inspection today. We have many other properties for sale or trade. See us before buying. Office open Sunday 9-1, Monday till 8.
STOCK & SON, REALTORS
4712 Natural Bridge. EV. 4990

Soaring Building Costs

Defy reproduction at the LOW SELLING PRICE of this ultra-modern BRAND-NEW HOME, 4754 Anderson av., five rooms, tiled kitchen and bath, recessed radiation, Red Flash boiler, large semi-finished attic; near St. Engelbert Church; convenient terms; low interest; open.
KORTE, 7171½ CHESTNUT, MAin 4258.

ALWAYS AN USHER

Never a bridegroom. Always a tenant never an owner. Can't we lift you into ownership? Here's a dandy 6-room bungalow, 4866 Beasle for only $5500. EVERYTHING'S GOOD even the neighbors.
Harold G. Simon & Co. CO. 4703

DO YOU LIKE THE OPEN SPACES?
BEAUTIFUL BUNGALOW WITH COUNTRY ATMOSPHERE
And located in the city. 5934 Ferris. 1 block north of Natural Bridge and west of Goodfellow; 5 rooms, craftex walls, tile kitchen and bath; gas burner, electric refrigerator and gas stove; price $6750.
A. K. FEINBERG, 2914 Union. EV. 4900

Another Tip FROM Stock Son

6039 Hartley, 4-room modern bungalow in a very desirable and convenient location. See it today and buy tomorrow.
STOCK & SON, REALTORS
4712 Natural Bridge EV. 4990

A FINE BARGAIN

Super built bungalow at 5728 Stratford, 4700 north, adjoining Riverview drive; 4 lovely, large rooms with tiled kitchen and bath; 4 closets, another large bedroom, large screen-in porch. Steel furnace. Garage. Lot 36x115. Open today.
FRANCIS-FERRY-RUTH, 110 N. 7th.

BRICK ONLY $3950

5419 GENEVIEVE.
Modern bungalow; 5 rooms; street and alley made; garage; side drive; immediate possession; open from 2 to 5 p. m. Sunday.
CARL G. STIFEL R. E. CO., CE. 4770.

2 LEFT OUT OF 6

EUCLID AND LEXINGTON
Five rooms, garage, rathskeller, fireplace, air-conditioned, tile bath and kitchen; 3 blocks south of Natural Bridge, 1 block east of Kingshighway.
EARL GORMAN. PArkview 3606. Will trade.

PINE LAWN

5-room brick bungalow, bath, new furnace; hardwood floors, brick and concrete porch; garage; lot 45x125; $3500, or exchange equity for vacant or small farm.
SHOSS REALTY & INV. CO.,
805 Chestnut.

COTTAGE, $2100

4 rooms, bath, furnace; concrete basement; lot 27x138; street and alley made; ½ block from Florissant and Bellefontaine cars; write to inspect. Box A-205, Post-Dispatch.

WORKINGMEN ATTENTION

$200 DOWN WILL BUY
4554 Marflitt, 3-room brick cottage; excellent condition; bath; $1675; total purchase price.
MICHELSON REALTY CO., 820 Chestnut.

BARGAIN BUNGALOW

Located in Walnut Park, on Arlington; 5 rooms, bath and furnace; price $3100; small down payment; terms like rent. Call LAclede 4147.

Price $3350, $400 Down

1600 GLENCHORTE — 5 rooms, brick; modern; 2 blocks east of Lucas and Hunt road; vacant. COlfax 3909J.

BARGAIN BUNGALOW

3836 Avondale; 5-room matt-brick, one floor; close to school, car line; low price, with terms. Call LAclede 4147.

WHY PAY HI RENT?

Let us explain to you how terms like rent and exceptionally LOW PRICE buys a modern 6-rm. brick at 4307 St. Louis av.
KORTE, REALTORS, MA. 4258

BUNGALOW BARGAINS.
40xx Lee av., frame, 3 rooms and bath first floor; 2 rooms and toilet 2d floor; hot-water heat; garage; price $2500.
46xx Shenandoah av., frame, 5 rooms and bath; garage; price $1850.
45xx Thrush av., frame, 4 rooms and bath; price $1975.
EASTON-TAYLOR TRUST CO.,
4915 Delmar bl. FO. 4235.

$250 TO $500 DOWN
Let us help you buy a home, our service costs you nothing; large selection to choose from; open evenings and Sundays.
Keeney-Toelle, 5506 Nat. Bridge. MU. 7370

$100 CASH
$30 per month, includes all interest. 59xx Harney av., 4-room, bath, furnace, garage. For. 8143.

$4250—5-ROOMS brick bungalow; $750 cash payment.
EASTON-TAYLOR TRUST CO.,
4915 Delmar. FO. 4234.

$4450 BUYS on Laura 5-room modern new brick bungalow, tile kitchen, bath; garage on easy terms. Call 5012 Goodfellow or MU. 8330.

LOVELY 5-ROOM BRICK NEAR UNION BL., 3031 ARNER PL.
Bath, furnace, garage, large rock front porch, $4350. Key to inspect.
A. K. FEINBERG, 2914 Union. EV. 4900

HERE'S AN OPPORTUNITY, $3000
7 rooms, bath 1st floor, toilet and wash basin 2d floor; furnace.
Keeney-Toelle, 5506 Nat. Bridge. MU. 7370

GOOD COTTAGE FOR CONTRACTOR
Large brick garage and 4-room brick cottage, 4526 St. Louis av., $2750; worth more; make terms.
A. K. FEINBERG, 2914 Union. EV. 4900

GOOD 3-ROOM BRICK COTTAGE—NEAR GENERAL MOTORS, $2750.
2516 Burd; bath, furnace, deep yard.
A. K. FEINBERG, 2914 Union. EV. 4900

4031 ALCOTT.
5 rooms; bath; furnace; 60-ft. lot.
3353 S. Grand ALTMAYER 3535-36 PROS.

LIVE IN ONE—RENT THE OTHER.
2847 Arlington; 2 cottages, 4 rooms and bath; 3 rooms, bath and furnace in rear. Price $2500; good investment and home.
A. K. FEINBERG, 2914 Union. EV. 4900

GOOD 5-ROOM BUNGALOW.
5035 Beacon, tile bath, hardwood floors; furnace; garage; 60-foot lot; $4500.
A. K. FEINBERG, 2914 Union. EV. 4900

4482 BIRCHER BLVD.

Last of 7 new 5-room houses in St. Engelbert parish; splendid location; attractive; priced right; terms; open.
KORTE, 7171½ Chestnut. MA. 4258.

CARTER, 4574—5 rooms; very modern; bargain; card needed. HAAKE, FO. 2284.

5318 CLAXTON
Modern 5-room matt-brick; tile bath, hardwood floors, Home Comfort furnace; copper gutters and spouts; garage; large lot; a real value at $5750. HILMER-DUTTON, 3519 N. Grand. CO. 5572-73.

5-ROOM BRICK BUNGALOW, $4750
3506 Colonial; all modern; garage in basement; beautiful shade trees; small cash payment, balance HOLC loan.
HAFFNER-GIBSTINE R. E. CO., MU. 8422.

PERFECT CONDITION, $4500
3600 Cleer; 5-room modern brick bungalow; new tile roof.
Keeney-Toelle, 5506 Nat. Bridge. MU. 7370

4931 ALCOTT.
FIVE rooms, bath, furnace; 60-ft lot.
3353 S. Grand ALTMAYER 3535-36 PROS.

BESSIE, 4855—6 rooms, modern; 2-car garage; price under $5500; card needed. EDW. KEHLENBRINCK, FR. 4040.

COTTAGE—4-room frame, near Lillian av.; size 50-ft. lot; $1500. Small down payment, terms.
EDW. KEHLENBRINCK, FR. 4040.

CRESCENT, 8151—4-room brick; modern; $2650; $500 down. COlfax 3909J.

DARDENELLA, 6340—3-room cottage, hardwood floors, bath, etc.; price $1600. MAin 4182.

FIRST COME, FIRST SERVED, $4500
4114 Dressel; 6-room modern brick bungalow; 4½ years old.
Keeney-Toelle, 5506 Nat. Bridge. MU. 7370

DRYDEN, 4116—New 5 rooms; open for inspection 1 to 4:30 today; price right; 5 per cent interest. MU. 1458.

BUNGALOWS AND COTTAGES For Sale

Northwest

EUCLID, 3432 N.—7 rooms; modern; card needed. HAAKE, FO. 2284.

GERALDINE, 5045—3-room frame, hot-water heat, want offer, terms. CO. 0266R.

GILMORE, 52xx—5 rooms, furnace; lot 50x130; 2-car garage. HAAKE, FO. 2284.

PAY OFF LIKE RENT
5726 Gimbrede; 4-room modern brick bungalow; with Murphy bed, closet, garage; $4500.
Keeney-Toelle, 5506 Nat. Bridge. MU. 7370

8711 GRANADA

North of McLaren, near Jennings rd.; choice brick 5-room bungalow; large lot; garage; $5300; open today.
ELSPERMAN & LEONHARDT, MA. 2660

55xx Greer; nice 5-room home; basement, bath, furnace, garage; near Chevrolet; $2150.
Keeney-Toelle, 5506 Nat. Bridge, MU. 7370

HELEN, 5057—Modern 4-room frame; reasonable; agent there to show you; also several for rent. EV. 6905.

4649 NORTE PLACE
5-room brick, tile bath, hardwood floors, furnace; garage; 4 nice homes close to schools and churches. HILMER-DUTTON, 3519 N. Grand. CO. 5572-73.

REAL BARGAIN FOR $5750.
4630 Kossuth; 5-room bungalow; tile wall bath, kitchen, hardwood floors; furnace, garage.
HARTWIG-DISCHINGER, FR. 2943.

MUST BE SOLD.
4613-15 Labadie av.; 4-room duplex bungalow; rent from one pays all expenses.
EASTON-TAYLOR TRUST CO.,
4915 Delmar.

LAURA AV.—4-room frames and sunroom; all improvements; only $2750. 5012 Goodfellow. MU. 8330.

5629 MAFFITT—SACRIFICE—$3375
Fine 3-room cottage; bath, furnace; garage; owner must sell quick.
MORRIS AACH R. CO., 826 CHESTNUT.

MAFFITT, 4653—3 rooms, bath, $1750; terms. GLICK, Main 4182.

MAFFITT, 51xx—Matt brick, 4 rooms, modern, clean; garage; $3950. FO. 0443

MARGARETTA, 4567—6 rooms, sunroom, modern; 2-car garage or will trade for flat. EDW. KEHLENBRINCK, FR. 4040.

MIMIKA, 5535—Modern 5-room brick bungalow, vitrolite bath, hardwood floors, furnace, garage; side drive.
KNICKMEYER-FLEER, COlfax 3425.

MIMIKA, 5634—Dandy 4-room brick cottage, bath, furnace, garage, $4200.
HARTWIG-DISCHINGER, FR. 2943.

NATURAL BRIDGE, 5035—47x172; 5-room frame; good future; make offer.

NORMANDY DR., 66—$800 cash, balance payable monthly, 10 years; 4½ per cent interest; modern; $8000; open.
MULLIN-WALTERS REALTY CO., INC.

NORTHLAND, 5104—6 rooms, hot-water heat; 2-car garage; card needed.
HAAKE, FO. 2284.

6145 N. POINTE BL.

New, 5 rooms, all modern conveniences and quality built. Open today.
HOFFELDER R. E. CO., 4414 Natl. Bridge

NORTH OR NORTHWEST—4 or 5 room bungalow or cottage. Box A-278, P.-D.

5639 PARK LANE
5-room brick; tile bath, furnace, hardwood floors; garage; just reduced to $4950; terms. HILMER-DUTTON, 3519 N. Grand. CO. 5572-73.

BEST BUY IN WALNUT PARK
5435 Pope; 5 rooms, modern; $5000.
6008 Harney; 4 rooms, sunroom; $3000.
4528 N. Union; 5 rooms; bargain; $2900.
Keeney-Toelle, 5506 Nat. Bridge. MU. 7370

5361 RUSKIN AVENUE

Match your dollars with this modern 5 rooms; tile roof; hot-water heat; splendid condition.
F. J. SLATTERY REALTY CO., JE. 3322.

RUSKIN 4536—5 rooms, vitrolite bath and kitchen; hot-water heat; cheap.

New 5-Rm. Bungalow, Bargain

5927 Saloma av.; 5 rooms, 2-car brick garage, 200 feet west of Riverview bl. Open for inspection. Consumers Realty Co., 723 Wainwright Bldg.

ST. FERDINAND, 4638—5-room brick cottage; large enclosed sleeping porch; hardwood floors, enamel sink; 2-car garage; price $2550; $500 cash, balance terms to suit.

ST. FERDINAND, 4535—4-room brick cottage; bath, new furnace; $2700.
HARTWIG-DISCHINGER, FR. 2943.

4898 SAN FRANCISCO
6-room brick, tile bath, hot-water heat, hardwood floors, garage; corner location, suitable for doctor or chiropractor; immediate possession. HILMER-DUTTON, 3519 N. Grand. CO. 5572-73.

MODERN HOME FOR $3500
5935 Kensington; 5 rooms, bath, furnace, good condition.
Keeney-Toelle, 5506 Nat. Bridge. MU. 7370

NEW 4-ROOM BRICK BUNGALOW, $4250
2937 Semple av., modern, near school and car line; small down payment.
A. K. FEINBERG, 2914 Union. EV. 4900.

MORRIS AACH R. CO., 826 CHESTNUT.

SHREVE, 4251—Choice location for doctor or dentist; low price. CH. 6159.

SHREVE, 4251—Large rooms, block St. Englebert's, low price. CH. 6159.

Look What $1975 Will Buy

4546 Thrush; modern, frame bungalow; 4 excellent rooms; good home location. Inspect this and call
MICHELSON REALTY CO., 820 Chestnut.

OWNER'S SACRIFICE YOUR GAIN, $1600
54xx Thrush; 3 rooms, bath, garage, near bus and car line.
Keeney-Toelle, 5506 Nat. Bridge. MU. 7370

HOME WITH INCOME.
Thrush, 5009—2 cottages, 3 rooms, bath each; one with furnace; nice yard.
EDW. KEHLENBRINCK, FR. 4040.

SEE 5955-53 PARK LANE
New 5-room bungalows, air-conditioned; open for inspection.
FOSKIN-GABBERT. FRanklin 5033.

YOUR BARGAIN OPPORTUNITY.
5032 Union; brick cottage, 5 rooms, recreation hall, glazed concrete rear porch, new furnace; modern sink; garage; only $3750; terms.
DIMMITT-RICKHOFF-BAYER, STer. 1314

UNION, 5067—To settle estate; 5 rooms; room for cottage; garage. CO. 0328.

WALTON, 3028—5 rooms; exchange for 4-4 single; card needed. HAAKE, FO. 2284.

WE HAVE several attractive bargains in cottages. Call for list.
WM. J. ABBOTT, CHestnut 8935.

NEAR GENERAL MOTORS PLANT
3449 WILLIAMS; good 5-room frame bungalow; bath, hot-water heat; 2-car garage; $3950; open Sunday.
A. K. FEINBERG, 2914 Union. EV. 4900.

FIVE-ROOM BUNGALOW, $3750.
5628 Acme; bath, furnace; garage.
JOST R. CO., 113 N. 10th. CH. 2875.

BUNGALOWS AND COTTAGES For Sale

South

$1000 IN YOUR POCKET

Actually saved to you if you act quickly. Buy this brick bungalow consisting of living room, dining room, kitchen, sunroom, tile bath and kitchen; 3 bedrooms. Near schools and churches; for

ONLY $4200

See 4046 Connecticut Open 2-5

YECKEL-EARICKSON
3542 GRAVOIS FR. 0175

A THRILL TO ENJOY FOR LIFE
3619 OAK HILL—OPEN DAILY 2-5:30
5 ROOMS, 1 FLOOR
New bungalow with sewer travertine mantel.
NOW COMPLETELY FURNISHED
by Classe Furniture Co.
Ranger-Weber, 3539 S. Grand. LA. 9543

★ Only $3300—Cash Talks
Brick cottage near Reve Mill, four large rooms, bath, furnace and garage. A chance to get a bargain if you act quickly. Will finance on long term monthly payment loan.

Yeckel-Earickson
3542 GRAVOIS FR. 0175.

Modern 5-Room Brick
$5,750.00

Practically new, 5 full rooms; entirely modern; 2-car garage; lot 48x125; open Sunday; 6019 Dewey av.
FRANK A. GILBERT REALTY CO.,
824 Chestnut. GArfield 3993.

A REAL BUY IN BUNGALOW.
4373 Ellenwood, corner of Alfred; well built and beautiful 5-room modern brick. A buy at $7500. A. JAY KUHS.

BUNGALOWS AND COTTAGES For Sale

South

YOU WILL LIKE THIS
6-ROOM BRICK COTTAGE.
Hot-water heat; bath; hardwood floors; 50-ft. lot.
7211 PENNSYLVANIA.

OPEN TODAY 1 TO 5
3353 S. Grand ALTMAYER PROS. 3535-36

OPEN TODAY 2 TO 5 P. M.
4-room brick cottage; 55-ft lot. Priced right. Inspect today. 4718 Goethe, just west of Gravois.

DICKMANN MAin 4111
804 Chestnut

★ ASK FOR LIST BUNGALOW BARGAINS
Yeckel-Earickson
3542 GRAVOIS FR. 0175.

NEW BUNGALOWS

3500 SOUTH; 4 BLKS. WEST OF GRAND
4632 FAIRVIEW 4641 OLEATHA
4640 FAIRVIEW 4645 OLEATHA
4663 POTOMAC
BRINKOP, 3621 S. Grand. LAc. 3040.

OPEN DAILY, 2 TO 5 P.M.

3748 NEOSHO ST.
New brick; 5 large rooms, tile bath and kitchen; ¾-inch hardwood floors, hot-water heat; garage.
M. A. RUST & SONS R. CO., MAin 4581.

WHAT YOU'VE BEEN SEEKING!
A modern 5-room brick bungalow; completely reconditioned; near Grand-Gravois for $4200. This is your opportunity. Box T-353, Post-Dispatch.

WE HAVE several modern brick bungalows to sell for $500 down; easy terms.

HAVLICEK 3548 S. GRAND **PR. 0700**

NEW BRICK BUNGALOW, $4950.
OPEN, COMPLETE, READY.
4169 Oleatha; 5 nice rooms; terms.
C. A. SELLER, 4105 S. GRAND. RI. 3858

BUNGALOW BARGAIN
3917 CONNECTICUT ST.
6 rooms, modern, perfect condition, immediate possession. Open 2-5.
BRICK BUNGALOW, ONLY $4950.
Cleveland High School District; 5 rooms, modern; west of Grand.

O'ROURKE RIV. 4310 5471 GRAVOIS

COTTAGE BARGAIN

5000 S. Grand; 5-room modern; you can't beat this location. Price less than $5000. Mr. Hancock, FR. 8322.

ONLY $1700

4251 Oregon av., 6 rooms, bath, 2-car garage; lot 45x150; a real buy.
O. J. McCAWLEY R. CO., MAin 2813.

ALASKA, 47xx—5-room brick cottage; hardwood floors; bargain. RI. 4898.

6725 ALEXANDER AV.
Brick bungalow in beautiful neighborhood. Quick sale; $3500; lot 50x140.
M. A. RUST & SONS R. CO., MAin 4581.

48xx ALLEMANIA—Dandy 4-room brick cottage, close to cars, school, etc. Only $3850, terms. RI. 6083.

4755 BONITA

6 rooms, furnace, large porch, screened and glassed; cool fan in kitchen; good location. Admission by card only.
A. J. Meyer & Co., 3606 Gravois. FR. 5322

BUNGALOW—On Tyrolean, near Carondelet Park; brick; 4 rooms down, 2 unfinished up; tile bath; 2-car garage; lot 35x125; may trade for a single or double flat. Box T-210, Post-Dispatch.

BUNGALOW—Brick; 4 rooms; South St. Louis; good condition; $3000; 1-3 cash. E. Clinton, Steelville, Mo.

BUNGALOW—4-room modern, brick, 7 years old, side drive, 2-car garage, owner, $6100. Box A-282, Post-Dispatch.

BUNGALOW—Duplex; brand-new 4-4; hot-water heat; (Hydraulic section); owner make good deal. Riverside 4898.

BUNGALOW—6 rooms; modern; (Cleveland High); $5000. Riverside 4898.

BUNGALOW—4 rooms; near Grand; modern, clean cut, $2150. LA. 7440.

BUNGALOW—New 4-room brick; shingled; (Dove Mill); $4000. RI. 4898.

BUNGALOW—4-room; matt brick; off Gravois; $4950. Riverside 4898.

BUNGALOW—4-room modern frame; near Grand-Neosho; $3150. Riverside 4898.

BUNGALOW—Brand-new 4-room modern brick bungalow; $4200. Riverside 4898.

BUNGALOW—4-room frame; hot-water heat; Wyoming School; $2000. RI. 4898.

BUNGALOW—3-room modern brick, off Gravois; $4500. RI. 4898.

BUNGALOW—4-room brick; off Gravois; $4700; consider offer. Riverside 4898.

BUNGALOW—4-room brick (St. Stephen's Parish); modern; $4000. Riv. 4898.

CALIFORNIA, 3530—5 rooms, sun parlor, all on one floor, hardwood floors.

CARLSBAD, 60xx—Matt-brick bungalow; vitrolite bath; $5000. LA. 7440.

CHEROKEE, 2215 — 6 rooms; hot-water heat; brick; bargain. Riverside 4898.

CHIPEWA, 5431—Brand-new 5-room frame bungalow; bargain; open. RI. 4898

CONCORDIA at Leona; 4 and sunroom; frame; bargain; terms; will trade. Riv. 2511.

COTTAGE—3228 South Dakota; 5 rooms, bath, furn

BUNGALOWS AND COTTAGES For Sale

Southwest

IRE, 5641—5-room brick; terms, will trade. RI. 3585.

ERGER, 8147-51—New 5-room one air conditioned heat, one heat.

6546—Bungalow; 5-room, bar- $3900. CEHAN, FL. 5600.

1518—Modern 5-room brick; foreclosure bargain; $2150; ms. Open Sunday. RI. 7133.

EW BUNGALOW

5721 GRESHAM.
heat-water heat, beautiful kitchen; arage; open Sunday, 2-5. HUS KLAUBER, BUILDER. naw GRand 7402

N. 3163—Offer wanted 5-room brick; single garage.

m Bungalow $4600

tford; practically new; 13" walls, ed floors, ¾ block from school; price; owner. CO. 0940.

5517 ITASKA

OPEN TODAY 2 TO 5. w; 5 rooms first floor; one fi- econd; hot-water heat; tile bath; t condition; sacrificing at $6500.

LTMAYER PROS. 3535

ANKA, 4xxx—5 rooms, modern; all down payment balance Gov't loan $22.50 month. Price $3850. NER, 5423 Gravois RI. 6320.

NE HOME VALUE

GHWAY 6400 — 4 dandy, large modern; very best condition; churches and schools; per cent to S. MANN, 4910 Gravois.RI. 3616.

GHWAY, 64xx S.—5-room brick w; bargain, $5000. Ask for Mr.

er & Co., 3606 Gravois. RI. 5322.

GHWAY-MAGNOLIA — 6 room- er heat; $6750. LA. 7440.

LANSDOWNE ($3750)

k cottage; tile bath; furnace, US BRINKOP, 3621 S. Grand. 3048.

NER WILL TAKE $6250. ette; modern bungalow; 5 rooms, n and breakfast room; all tile garage. OPEN.

ON LAUX 4658 GRAVOIS MI. 7800

GHWAY corner, brick, 5 rooms, nd garage, splendid location for business. Box N-296, Post-Dis.

52xx—5 rooms, 30x140 lot. f Sorrows or Gardenville Schools, s to sell; convenient travel. Box Post-Dispatch.

254 MAGNOLIA

modern bungalow; hot-air heat; completely redecorated; real bar- ain trade. Inspect today! Open 2-5. AVE., KRAMER-SCHEIDEGGER REALTY. KINGSHIGHWAY FL. 5800.

OW CASH DOWN—TERMS.

Magnolia; 4-room frame.

OURKE RIV. 4310 5471 GRAVOIS

TTE, 6325—New 5-room brick; ; consider lot. Riverside 4898.

OND FLOOR SUITE 5008 MIAMI

ungalow; 2 baths; air-conditioned. CRANE WILLMORE ORG., INC. Donovan. FLanders 0460.

MILENTZ, 5 ROOMS, $5450

r heat, hardwood floors, tile bath, condition, open and heated. 7700 Delmar. PA. 1235 or JE.

LL, 6714—Modern 4-room, ban- Matthews. FL. 6537.

9 MURDOCH ($4000)

rick bungalow, 4 rooms, bath, ga- garage. "SEE US." BRINKOP Grand. LAdede 3040.

300 NEOSHO ST.

this fine Southampton bunga- Its a real buy.

DERER 2610 GRAVOIS PR. 1519

6xxx OLEATHA.

n; practically new bungalow; tile in kitchen and bath; hardwood floors, large lot; garage; will sell for less than cost. Call Mr. Milner. EYER & CO., 3606 Gravois. FR.5322.

HA, 6161—4 rooms; brick; tile n and bath; a real home for FL. 1313.

rman, Inc., 4301 S. Kingshighway A. 6053—New residence, air-con- d heated garage; or will rent.

EXTREMELY MODERN.

6421 QUINCY

cause of its low price for the attractive features it offers. 5-room bungalow is an out- ing bargain.

DERER 2610 GRAVOIS PR. 1519

53xx——5-room modern brick ow; garage; $5000. FRon. 3334.

ROOMS AND SUNROOM.

2128 RICHERT

ngalow, all on one floor; very large , built-in features; garage. BISCHOFF REALTY CO. Chouteau. FR. 2626

5619—Bungalow; 6 rooms, ba new; up-to-date; 4 and bath, 2 and lavatory 2d floor; hot- heat; may trade. 2-5 Y. TERRANTE; NASH-HEBERER TY CO., FL. 5600.

IS HILLS — Beautiful 8 rooms, ellar; bargain. Garfield 1926.

MODERNIZED—4925 Schlimeyer all day for inspection; brick cot- 4 rooms, sunroom; may trade. OURKE 5471 GRAVOIS RIV. 4310

KINGMAN'S OPPORTUNITY Southwest $2975

Brick, Modern Bath, furnace; $300 down. RBAUM, 722 Chestnut. CE. 1334

HIS well-built 6-room bungalow- riand 4912, living room, dining kitchen 1st fl.; 3 bedrooms, ed porch, tile bath, 2d fl.; lot x125'; 1-car garage. SEITZ, FL. OPEN 2-5.

6570 SMILEY AVE.

ottage, containing 5 rooms and re- on hall; hardwood floors; garage; parochial and public schools; lot 00; price $4600. MELMANN-SPACKLER R. E. CO., and Chestnut sts. MA. 1234.

FFERED FOR QUICK SALE

Sutherland—5-room modern bun- alow, near Parochial, Public schools, etc.; sacrifice. RI. 6085.

4077 TYROLEAN AV.

residence; very good condition; herstripped, large lot, open Sunday; in. Ask for Mr. Benz. YER & CO., 3606 Gravois. FR.5322.

ERN BUNGALOW—EASY TERMS.

Watson, 4 rooms, sun-room, 24 floor, bathed; newly decorated and painted ghout. Right price. Open today. HURLEMAN, Realtor, LA. 0092. 09 S. Grand, at Arsenal.

CONDITIONED HEAT—5 ROOMS

Watson; new brick bungalow; and kitchen; basement garage; 20; transportation at door. KAMP, Chestnut st. CH. 8342.

ON, 2715—New 5-room home, air- itioned heat. Rep. 0716.

UNGALOW DE LUXE

block west of Hampton; one- block south of Chippewa; 7 s east of Watson.

6427 WINONA CT.

there ever was a bargain, it's ; 6 large rooms, reshabbed, r garage; very attractive. Visit day. Open.

DERER 2610 GRAVOIS PR. 1519

53xx——5-room modern brick ow; garage; $5000. FRon. 3334.

ROOMS AND SUNROOM.

2128 RICHERT

ngalow, all on one floor; very large , built-in features; garage. BISCHOFF REALTY CO. Chouteau. FR. 2626

5619—Bungalow; 6 rooms, ba new; up-to-date; 4 and bath, 2 and lavatory 2d floor; hot- heat; may trade. 2-5 Y. TERRANTE; NASH-HEBERER TY CO., FL. 5600.

IS HILLS — Beautiful 8 rooms, furnaces, hard-wood floors. ELLER, 3621 S. Grand. GArfield 1926.

MODERNIZED—4925 Schlimeyer all day for inspection; brick cot- 4 rooms, sunroom; may trade. OURKE 5471 GRAVOIS RIV. 4310

KINGMAN'S OPPORTUNITY Southwest $2975

Brick, Modern Bath, furnace; $300 down. RBAUM, 722 Chestnut. CE. 1334

HIS well-built 6-room bungalow- riand 4912, living room, dining kitchen 1st fl.; 3 bedrooms, ed porch, tile bath, 2d fl.; lot x125'; 1-car garage. SEITZ, FL. OPEN 2-5.

6570 SMILEY AVE.

ottage, containing 5 rooms and re- on hall; hardwood floors; garage; parochial and public schools; lot 00; price $4600. MELMANN-SPACKLER R. E. CO., and Chestnut sts. MA. 1234.

FFERED FOR QUICK SALE

Sutherland—5-room modern bun- alow, near Parochial, Public schools, etc.; sacrifice. RI. 6085.

4077 TYROLEAN AV.

residence; very good condition; herstripped, large lot, open Sunday; in. Ask for Mr. Benz. YER & CO., 3606 Gravois. FR.5322.

ERN BUNGALOW—EASY TERMS.

Watson, 4 rooms, sun-room, 24 floor, bathed; newly decorated and painted ghout. Right price. Open today. HURLEMAN, Realtor, LA. 0092. 09 S. Grand, at Arsenal.

CONDITIONED HEAT—5 ROOMS

Watson; new brick bungalow; and kitchen; basement garage; 20; transportation at door. KAMP, Chestnut st. CH. 8342.

ON, 2715—New 5-room home, air- itioned heat. Rep. 0716.

UNGALOW DE LUXE

block west of Hampton; one- block south of Chippewa; 7 s east of Watson.

6427 WINONA CT.

there ever was a bargain, it's ; 6 large rooms, reshabbed, r garage; very attractive. Visit day. Open.

DERER 2610 GRAVOIS PR. 1519

West

OWNER MUST SACRIFICE. t of leaving town, 6-room frame, water heat; bath, only $1950; ne Suburban; owner there. KORTE 4258.

ROOM BRICK, $2750

decorated; furnace, bath; 1 floor r garage; terms; 1418 Rowan; open. er. FO. 0443.

MOUNT, 1555—4 rooms; modern; ain; owner.

BUNGALOWS AND COTTAGES For Sale

West

Man's Progress Is Judged by His REAL Holdings; His Freedom by His Self-Assertion.

NEW HOME OPEN TODAY

5 large rooms; tile kitchen, tile bath; modern; reasonable price; good terms. 1104 Edwards ter. (7800 west on Chaytor, to Boland pl, 1 block South and 1 block East).

We Have What You Want—Call MAin 4111

DICKMANN 804 CHESTNUT

3854 EVANS

5 Rooms, Tile Bath, Furnace

New paint and paper; must be seen to be appreciated; price $3250; only $450 cash; open. WHYMAN, 722 Chestnut. CHestnut 8500.

OWNER MUST SELL.

Washington, 8314—7 rooms, hardwood floors; tile bath; side drive; near schools, churches; price open; make offer. EDW. KEHLENBRINCK, FR. 4040.

BIG BEND, 2023—3 large rooms on one floor; tile bath, hardwood floors, tile roof garage; hot-water heat; $500 down; price $5750; in good condition. HERMAN GLICK, 726 Chestnut. MAin 2312.

EVANS, 4258 W.—5-room brick, bath; only $1450. BURIAN RLTY. CO., 4016 CHOUTEAU.

4493 FOREST PARK

4-family flat; rent $110; $11,000. Call McQuaid, GLICK, MAin 4182.

6-Room Brick

12xx McCausland. Excellent corner location; close to schools, stores and bus. Buy like rent.

JOHN P. HI 2610 **DOLAN** REALTY CO. INC.

$2475 FOR MODERN COTTAGE

1421 Ogden; 4 large rooms; 6700 west, near Easton; worth $3350; terms.

LARNER-DIENER CO. CE. 2965

FURCELL, 1241—5 rooms, new furnace, bath, garage. Lot 50x125. Just south of Page avenue, 7000 west. FRANK H. **BROWN** REALTY CO. STerling 0100 7184 Manchester

SUTTER, 1122—Bungalow, 5 rooms, hot-water heat; 35x155; $2650. Admission by card. FO. 6262.

WELLS, 5032—5-room modern cottage; 2-car garage; priced right for quick sale; no agents.

WEST PARK, 6441—5 rooms, 50x200, 5 garage; card needed; $1250 cash, balance first deed. HAAKE, FO. 2284.

WISE, 6929, 5 ROOMS

$700 Cash; bungalow; only $3950. CHAUNCEY P. HEATH CO., GA. 3164.

FLATS, APARTMENTS, FOR SALE

Spend Wisely For Freedom. Beneficial Spending of What You Have Is True Economy.

4-Family Flat $5750

Rents $88.50; all rented; 3 steam heating plants, 2 furnaces; 5-car garage; 50-ft. lot.

We Have What You Want—Call MAin 4111

DICKMANN 804 CHESTNUT

Brick Single Inside Plumbing $975

Yes, that's the total price of this brick building (NOT attached) rented at $18. What an opportunity for the small investor!

ASSOCIATED REAL ESTATE BROKERS 822 CHESTNUT CE. 4801

REAL BARGAINS

1224 S. 14th st., 4 rooms, bath each floor; 2716 Madison st., 4 rooms first floor, 2 flats of 3 rooms on 2d; frame house in rear; these must be sold; fine investments. HAASE REALTY CO., 103 N. 9th st.

SINGLE 5-6 FLAT, $4000

Rent $510; has baths, furnaces, etc.; a real buy. SCHAEFFER REALTHY CO. CH. 5671.

DOUBLE 3-3 hardwood floors, gable roof, garages; must sell to avoid foreclosure; $8900; near South Grand. FR. 4569.

DOUBLE FLAT—3-3; good location; rent $70; price $6000; bargain. Box T-244, Post-Dispatch.

4-FAMILY, 3-room flat, 3800 south; west of Grand; $4750; trade for cottage. Box A-368, Post-Dispatch.

FLAT—5 and 6-room; must have bath, furnace, garage. Box R-27, Post-Dis.

NEAR Grand-Bates; nearly new; 4-5 single; gable roof; $9250. FR. 4569.

Central

CARR, 820-26—12 flats, clear, price $2950; must be sold. MAin 2312.

North

BRICK SINGLE 4 and 4, BATHS FURNACE 50-FT. FRONT $2250

2209 Sullivan; in perfect condition. ASSOCIATED REAL ESTATE BROKERS 822 Chestnut CE. 4801.

NORTH SIDE DOUBLES

4139 Shreve, 4-4 room brick, tile baths, furnaces, hard-wood floors.

2020-22 East Ward, 4 3-3 brick, tile baths, hot-water heat; garage 3 cars.

1119-21 East Grand, 4 3-3 brick, baths, furnaces.

3568-70 Cote Brilliante, 4 3-4 brick, baths, furnaces.

HILMER-DUTTON, 3519 N. Grand. CO. 5572-73.

SINGLE FLAT BARGAIN

$3,950.00

3846 Labadie, 5-5, bath, furnaces, garages; rent $45; easy terms.

FRANK A. GILBERT REALTY CO., 824 Chestnut. GArfield 3992.

2131 EAST FAIR

Well built single; 5 rooms, bath and hot water heat each flat; 2-car garage; lot 30x140.

F. A. SANDER, Realtor 3613 N. Broadway CE. 8442

NEAR WATER TOWER

4244 Peck Street. 4 and 4 rooms single, hardwood and furnace on 2d floor only, baths, garages. Excellent condition.

GEO. WANSTRATH JR., Inc. 3500 N. Grand. COl. 3700

A Good Investment

4153-55 Peck st., 4-family; 3 and 3 rooms, baths.

KNICKMEYER-FLEER, COlfax 3425.

BRICK SINGLE $1500

3736 Aldine; 3-3, inside toilets; rent $24. Call Mr. Young, FR. 0461.

Single Flat near O'Fallon Park

and 5 rooms; modern; a real bargain. SCHAEFFER R. CO. CH. 5671.

Bargain 4-Family Flat

1416-18 Temple; 3 rooms, bath, furnace; rent $864; terms. SACKS, CE. 1395.

RENTS $950, PRICE $4500

R. W. corner Cottage and Prairie; store, flat, single flat, cottage; to close estate. CHAUNCEY P. HEATH CO., GA. 3164.

RENTS $135 MONTH, PRICE $10,950. Double and single flat, 6 rooms; bath, furnaces, 10 years old; 1 block of Fairgrounds Park; must be sold this week. Box T-117, Post-Dispatch.

$4000 BUYS! 4-5 flat, in good condition. Madison. Rents $480 monthly.

EDW. L. KUHS, Realtor, JE. 3500

SPLENDID INVESTMENT

4033 Kennerly, 4-4 baths and furnaces; see us for card and low price. E. W. PRANGE & CO., FRanklin 4262.

O'FALLON PARK BUY

4523 Mary, 4-4 and sunroom; baths; furnaces; garages; very low price. E. W. PRANGE & CO., FRanklin 4262.

ADELAIDE, 2107—4-5 room single, bath, furnace, needs repairs, $3750; terms. FO. 4695.

ADJOINS O'FALLON PARK—Only $4950; income $960 yearly; clean 8-family brick, 2 rooms, baths; garages; terms. Riverside 2511.

FORECLOSED—4-5 single; clear; income $36; $3500. Riverside 2600.

FLATS, APARTMENTS, FOR SALE

North

LOOK AT THIS BARGAIN

4170 Ashland; 3-3 single; shingled frame; $1600 buys.

C. BURGHOFF REALTY CO., COlfax 3452

4524 CLARENCE

5-5 brick; baths, furnaces, 2-car garage; large lot; might consider cottage as part payment. HILMER-DUTTON, 3519 N. Grand. CO. 5572-73.

DE SOTO, 1520—3-3 single; toilets; laundry; garage; or will trade. EDW. KEHLENBRINCK, FR. 4040.

SELLER ANXIOUS TO SELL.

720 Carrie; 3-3 brick flat; 50x150; sell for $1600.

C. BURGHOFF REALTY CO., COlfax 3452.

DODIER, 1436-38-40—6-family flat, three rooms; clear; make good terms.

HENRY H. HAFFNER R. CO., CA. 2996.

ELEVENTH, 3324½ N.—3-3-room flat; bath, $2200.

HARTWIG-DISCHINGER, FR. 2943.

FARLIN, 4168—4 and 5 rooms, hardwood floors, steam heat, tile bath. KNICKMEYER-FLEER, COlfax 3425.

FLAT—Double, 4-4; always rented; rents $2400 year; no agents; sacrifice. Box B-7, Post-Dispatch.

FOURTEENTH, 3424 N.—Dandy single brick and single frame in rear; across from Holy Trinity Church; make offer. COlfax 3452.

GANO AV.—Corner 4 and 5 single; only $4500; hardwood floors; terms. RIverside 2511.

HOWARD, 2611-13—Double, 3; rent $480; priced $2500. COlfax 3909J.

KENNERLY, 3938—3-4 rooms, fine condition; $2650; easy terms. CE. 1395.

KOSSUTH, 4142—4 and 5-room single, furnaces, 2-car garage; priced at a bargain. KNICKMEYER-FLEER, COlfax 3425.

ANOTHER BIG BARGAIN

2716 Madison st., 4 rooms down, two flats of 3 rooms 2d; frame house in rear. Must be sold. HAASE REALTY CO., 103 N. 9th st.

NEWSTEAD, 3206 N.—3-4 rooms, bath, furnace, $2650 cash. MA. 2312.

NINETEENTH, 2817-19 N.—Well built 4-family 3-3 brick; bath, electric, laundry; closing estate. For card of admission, see HILMER-DUTTON, 3519 N. Grand, CO. 5572-73.

OBEAR, 2023—Single flat, half price; no money down.

ST. LOUIS, 4136—4-5 rooms, baths, furnaces; $4250.

NORTH ST. LOUIS TRUST CO.

$6300 4439 SAN FRANCISCO

2- FAMILY FLAT

5-6 rooms, tile bath, hot-water heat; 3-car garage; 30x200; a real value. MORRIS AACH R. CO., 826 Chestnut

SHERMAN PL., 3907—(Near Fairgrounds Park); brick single flat, 4-4; 56-foot lot; 3-story garage; a bargain.

SINGLE frame, shingle, 4-5, 2 baths and toilet; 2 blocks east of Grand, near Carter; price $1750 for quick sale; terms. Box A-348, Post-Dispatch.

SPRING, 2513-15 N.—Double flat; income $672; $3500. JE. 8368.

SULLIVAN, 19xx—4-4 brick, single for cottage or vacant; northwest side. Keeney-Toelle, 5506 Nat. Bridge. MU. 7370

UNIVERSITY, 2918—4 and 5 rooms, hot-water heat, garage, good location; offer wanted. KNICKMEYER-FLEER, COlfax 3425.

MUST SELL my double brick 3-family; price $1500; terms to suit; rent $22. Write owner. Box A-384, Post-Dispatch.

Northwest

SINGLE FLAT, TILED WALLS IN BATHS 2 FURNACES, HARDWOOD FLOORS

See 5965 Theodosia, $3650

Condition very good, caulked, weather-striped, 2-car garage, 1st fl. rented $20 per mo. 2d fl. open.

EUGENE J. ALTHEIMER. WILLIAMS & CALMER, INC., 817 Chestnut st.

ST. ENGELBERT'S PARISH SNAP

4632 Carter; lot 50x200; well-built brick flat, 3 and 3 rooms; 2 baths; also a 6-room frame in rear; owner very anxious to sell; will show you through. See this today and make me your best offer. GEO. J. WANSTRATH. CEntral 2940. 715 Chestnut. EV. 3295.

5822 LOTUS 5-6 SINGLE $4100

Hardwood floors, furnaces, arches, brick mantel; 2-car garage; ideal home plus investment. See today. Easy terms. FELBERBAUM, 722 Chestnut. CE. 1334.

Clean Double Flat, $6250

3 rooms, bath, separate entrances.

Archshoefer & Skaggs 806 CHESTNUT. CH. 6343.

$750 CASH

Buys modern 5-5, two-family flat; northwest; rents $840; price $7750. J. Haller Realty Co., CH. 5716.

MODERN SINGLE; SACRIFICE PRICE. In new district; near Union; 4 and 4, hot-water heat, double garage; rent $60. Liberal terms. Box A-383, Post-Dis.

NORTH ST. LOUIS 4-family; **$4950** 3-4 rooms, bath — CALL SACKS, CE. 1395. Terms

RENTS $2100—PRICE $15,500

Modern 8-family, 3-room flats, corner lot. J. HALLER R. CO., CHestnut 5716.

COTE BRILLIANTE, 5839—Modern single flat, $3250; real bargain. MA. 2312.

48xx ANDERSON

Two beautiful 4-family flats in excellent condition; a real buy. Call PA. 6795J.

APARTMENT—8-family; separate heating plants; modern; good income; sell for less than first deed of trust; may consider part exchange.

HAFFNER-GIBSTINE R. E. CO., MU. 8422.

ASHLAND, 45xx—Single 4-5 rooms, bath, furnace, etc.; income over $500; real buy; $3600; $1000 will handle. Box W-305, Post-Dispatch.

3-ROOM FLATS

3509 Belt, 4 flats, 3 rooms, baths, furnaces; four-car garage; will make terms.

ANDERSON-STOCKE-BUERMANN, MAin 4593. 808 Chestnut.

CLARA, 3340-42 (Cor. Ashland)—Beautiful, modern 4-family flat; has separate entrances, hot-water heat; 4-car brick garage; clear; terms to suit. Get card of admission from LACLEDE BOND & MORTGAGE CO. CH. 6912.

W **2409 Cora Ave. 3 and 4 rooms, baths, electric, garage; good condition.**

GEO. WASTRATH JR., Inc. 3500 N. Grand. COl. 3700

FARLIN, 4664—2-family modern, 4 rooms and sunroom each; 2-car frame garage; rent $60; good location; clear; terms; card of admission from LACLEDE BOND & MORTGAGE CO. CHestnut 6912.

FLAT—Double 4-4; garages; rents $120; price $10,500. Box B-8, Post-Dispatch.

GILMORE, 5416-18—Almost new, 3 rooms, tile walled bath, brick garage. GLICK, MAin 4182.

4425-27 GREER, $8750

4-family, 3 rooms, tile baths, furnaces. CHAUNCEY P. HEATH CO., GA. 3164.

MODERN 5-5 EFF. SINGLE, $7500. 5514 Hebert; bungalow style; lovely building; terms to suit. A. K. FEINBERG, 2914 Union. EV. 4900.

FINE HOME AND INVESTMENT.

36xx Hebert, 4-5 brick single, hardwood floors; oil burner; cheaper than bungalow; $5500.

Keeney-Toelle, 5506 Nat. Bridge. MU. 7370

LABADIE, 4844 — 4-5 rooms, furnace, bath; $3750; easy terms. CE. 1395.

NORTHLAND, 5136—Double flat, 4-4 rooms, clear, price $10,500. Call at 5218 Northland, first floor. EV. 6440.

DOUBLE FLAT

53xx Patton av.; 4-family, 3 rooms and bath; rent $70 month; price reduced. EASTON-TAYLOR TRUST CO., 4915 Delmar Bl. FO. 4235.

PATTON, 5349-51—Double 3-3, bath; clear; price $5450. MAin 2313.

ST. PHILIP PARISH.

50xx Queens; single, ultra modern; beautiful home; investment, $8500.

Keeney-Toelle, 5506 Nat. Bridge. MU. 7370

GREATEST BARGAIN EVER OFFERED

54xx Robin, Walnut Park; 4-4 single; good home and investment, $3500.

Keeney-Toelle, 5506 Nat. Bridge. MU. 7370

BRICK SINGLE FLAT, $6850

5334 St. Louis, 4 and 5 rooms; tile bath, hot-water heat; near transportation; well financed.

A. K. FEINBERG, 2914 Union. EV. 4900.

LOVELY CORNER FLAT—3915 SHREVE 4 and 5 rooms; St. Engelbert's Parish; bath, hot-water heat; garages; second floor open.

A. K. FEINBERG, 2914 Union. EV. 4900.

FLATS, APARTMENTS, FOR SALE

Northwest

SUBURBAN, 60xx—5-8 rooms; double garage; at a bargain. FL. 4820.

TERRY, 5045-47—Nice 4-family, 4-5 rooms; modern; bargain. FO. 0443.

South

BARGAINS!

2717 Ann, 4-5 brick, good condition, $5000, terms.

3025 Chippewa, 4-family, with store, $8000, terms.

2618 Accomac, 5-6 brick, dandy flat, $6000, terms.

3850 McDonald, 3-3 double, good income, $11,000, terms.

3643 Arkansas, 4-5 brick, modern, good income, $5500, terms.

YATES, RI. 5877; 4109 S. Grand.

Free Yourself From Rent-Slavery. In Home There Is Peace and Comfort.

TODAY'S BARGAIN

5 and 6-room flat with bath and furnace at 2706 Accomac st., $3850.

We Have What You Want—Call MAin 4111

DICKMANN 804 CHESTNUT

WANT TO MAKE MONEY?

Buy this 4-family investment in the 3900 block of Lafayette; 4-4 modern rooms; income over $100 per month. Rents and values are increasing but for the present we can offer at only $9500. Investigate today!

Yeckel-Earickson

3542 GRAVOIS. FR. 0175.

SOUTH SIDE FLATS

1815-17A Michigan, 4 separate entrances, new furnaces, 3 lovely rooms; modern bath fixtures; rents $85 month; A1 condition; safe investment.

ALSO

3622 De Tonty st., 5 rooms, 4 steam plants, Murphy beds, rear porches, concrete side driveway, brick garages; rents $129 month; A1 condition.

JOHN S. BLAKE & BRO., 815 Chestnut st.

6 Flats, $1800

On valuable South St. Louis corner lot, 48x128 feet; southeast corner Ohio and Pestalozzi; rent $47 per month; good location; streets and alleys paved and paid for; an ideal investment and speculation at $1800; only $300 cash needed. Original price was $2400.

L. V. CARTAN & CO., 722 CHESTNUT.

4-FAMILY—9 YRS. OLD

INCOME $1200—PRICE $9500

See 2631-33 California av., separate entrances; 4 full rooms, perfect condition; 100 per cent rented; terms.

FRANK A. GILBERT REALTY CO., 824 Chestnut. GArfield 3993.

BIG BARGAIN

39xx Potomac st.; dandy 2-family brick flat; 4 rooms, bath, furnace each; hardwood floors; always rented

GEO. J. WANSTRATH, CE. 2940. 715 Chestnut. EV. 3295.

A REAL INVESTMENT

JEFFERSON, 3440-42 S.—4-family flat; 4 rooms each; bath; good condition. All rented. Only $6500. Terms.

5431 **OSTERKAMP** Gravois **RI. 2542**

ASK FOR LIST FLAT BARGAINS

Yeckel-Earickson

3542 GRAVOIS. FR. 0175.

OWNER LEAVING TOWN

MUST SELL 3660 WILMINGTON 5-5 rooms, steam heat; see us at once.

FEDERER 2610 GRAVOIS PR. 1519

LIVE WIRES

Get our special prepared list of our best single flat buys. Real bargains. OFFICE OPEN SUNDAY.

Riv. 4310. 5471 GRAVOIS.

O'ROURKE

INVESTORS' BUY

Choice of 12-family apartment, in good condition, in one of the best neighborhoods in South St. Louis. Call Mr. Meyer.

A. J. MEYER & CO. 3606 Gravois FR. 5322

ST. PIUS PARISH

3709 Connecticut; fine 5-6 room single, baths, vitrolite walls 2d floor; hardwood floors, furnaces; 2 garages; A1 condition; bargain.

O. J. McCAWLEY R. CO., MAin 2813.

2-FAMILY, $4900

4 and 5 rooms; baths, furnaces; located south; a real bargain; small amount of cash needed to 1st deed. This won't stay long; be snappy.

GROEBL-SENNIGER CO. FOREST 3133

OPEN FOR INSPECTION!

Modern, 3-3, separate entrance double flat at 3957-9 Chippewa; income $1416; can be bought at bargain; inspect today.

MEHLER 3216 S. Grand **LA. 4000**

Three-Room Double Flat

4056-58 De Tonty; modern 4-family, separate baths and furnaces; in A-1 condition; all rented; good investment.

MILTENBERGER & SON, 806 Chestnut.

BARGAIN SINGLE

Owner building a home in Michigan; will sacrifice dandy 5-6 single, 28xx Henrietta; beteth investigate!

WENZLICK, CHestnut 6900.

6-UNIT APARTMENT

3803 De Tonty; pays 20 per cent gross on $15,000.

E. A. BOKERN 122 N. 7TH GA. 0108.

6-ROOM DOUBLE, $9500

4340-42 De Tonty; separate entrances; hardwood floors, tile bath; 4-car garage; income $1200. GLICK, MA. 4182.

PRICE $4000.

Single, 4-5, baths, furnace; 2-car garage; A-1 condition; near Easton Park.

3352 S. Grand **ALTMAYER** PROS. 3535-36

SOUTH SIDE DOUBLE FLAT

A REAL BUY

Inspect 3215 Halliday. ACME REALTORS, 722 Chestnut. CEntral 1750.

PAYING INVESTMENT

808 Geyer; 3 families, 3 rooms each; owner says SELL. Real bargain.

FEDERER, 2610 Gravois. FR. 1519.

GOOD INVESTMENT

3342-44 Ohio av.; 4-family, 3 rooms and bath; always rented.

LUPPER-ACKER, INC. CH. 8905.

Rents, $1200; Price $3800

10 flats; inside toilet; good building.

HARRY M. FINE, 809 Chestnut. CH. 8297

DOUBLE FLAT BARGAIN

Opposite Shaw's Garden; 4 rooms; well-built; almost new; 4 garages; must sell. Box T-100, Post-Dispatch.

WANT A GOOD SINGLE?

3942 Fairview; owner downstairs will show; sell or trade. See it.

ALBERTA, 35xx—Single 4-4, modern, very clean; bargain; $5200. LA. 7440.

ALFRED, 31xx—Near Morganford-Arsenal; 3-3, bath; only $3800. FRospect 2322.

ARSENAL, 3856—3-family, 4-5; hot-water heat. To inspect, phone MOYLE, Agent, 418 Olive. GArfield 7697.

ARSENAL, 3743—4 and 4 brick single, baths, garage; real bargain; will trade. Riv. 2511.

ARSENAL, 44xx—4-4 single, modern; faces park; consider trade. Riverside 4898.

4-Fam. Modern 3915 BLAINE $8400

4 rooms; 4-car garage; income $1200; terms; a real buy; may trade.

FELBERBAUM, 722 Chestnut. CE. 1334.

4447 CASTLEMAN AVE.

Four-family flat building, four rooms and bath, steam heating plant, four-car garage; will make terms.

ANDERSON-STOCKE-BUERMANN, MAin 4593. 808 Chestnut st.

2365-67 SOUTH COMPTON

5-5 rooms, sunroom, hardwood floors, hot-water heat; 2-car brick garage; bargain. SACKS R. CO., 705 Chestnut. CE. 1395.

DE TONTY, 40xx—4 and 5 rooms; steam heat; excellent condition; reasonable. GROEBL-SENNIGER CO., FOrest 3133.

FLATS, APARTMENTS, FOR SALE

South

CORNER single, 3-3; sell for $3000. 3633 Lynch. FR. 4569.

4129-31 DE TONTY.

4-4 double; excellent investment; inspect and make offer. FEIK, FL. 5600; NAHN-HEBERER RLTY.; 3415 S. KINGSHIGHWAY.

DE TONTY, 3805—Modern 5-6 rooms, sunrooms; bargain; cash or part cash and monthly payments. Inquire upstairs.

DeTONTY, 3842—6-family, 4 rooms and sun parlor; owner. GR. 1794.

DEWEY, 6111—8-5 matt brick single; account sickness; $8200. LA. 7440.

DOUBLE 4-4 modern, east of Grand, near Gravois; rent $100. Will sell for $8500. Box A-349, Post-Dispatch.

DOUBLE—Baths; rents $70; sacrifice $5500; always rented; a real buy. HAVLICEK, 3548 S. Grand. PR. 0700.

DOUBLE FLAT—South St. Louis; about 8 years old; separate entrance; $9250. MAin 2312.

DOUBLE FLAT—33xx Texas, 3-3, hot-water heat; rents $88. LA. 7440.

3450 DUNNICA

3-3 single; baths; first floor has furnace; rent $456 per year; real bargain, $3750; card of admission necessary to inspect. Call CA. 3232 today.

EIGHTEENTH, 29xx S.—Well built single and double; rents $66; $5000 buys both; bargain. COlfax 0266R.

4122 FLAD, $4000.

4-5 single flat, brick; rents $42.50. CA. 7433W. MAin 4182.

FLAT—Single, modern 3-3, bath, sunroom; hot-water heat; room in front; basement and adjoining lot, brick building on rear of lot; excellent place for shop. Michigan-Chippewa. Please state price. Box B-295, Post-Dispatch.

FLAT—I have a modern 6-family, 3-3 rooms, bath, heating plants, 6 separate entrances; rent $109.50 month; 18 per cent annual investment; real low price, $6950 cash. Owner, Box A-379, P.-D.

FLAT—New 3-3 double; near Grand-Gravois. Box A-380, Post-Dispatch.

FLAT—3-3, double, baths; Grand-Wyoming; price $6500. Box A-373, Post-Dispatch.

FLAT—Modern, 5-5; Hydraulic district; will also trade. Box A-11, Post-Dis.

FLAT—4 rooms, single, glazed front; bargain; near Grand. Riverside 4898.

FLAT—Modern, 3-4 rooms, furnace, sleeping porch; garages. Owner, LAclede 8861

FOLSOM, 38xx—Investment flat; cheap; rents well; steady pay. RI. 3555.

REAL BARGAIN

1224 S. 14th st., 4 rooms, bath and five rooms, bath, must be sold. HAASE REALTY CO., 103 N. 9th st.

GEYER, 2144-50—Two 4-family modern flats; rent, $84 each; terms. MARGARET S. GANTNER, CHest. 9444

GILES-KEOKUK—Bungalow-type single flat, 5-5, hip roof, large living room, oak floors, $8250. LA. 7440.

GRAND-MERAMEC DISTRICT — Single 4-4, modern, inside stairs to basement; clear; $5200. LA. 7440.

HALLIDAY, 3324 — 6-7 room flat; tile bath, hot-water heat; hardwood floors, all modern.

TO CLOSE ESTATE—ANXIOUS TO SELL.

RENGEL-WEBER, 3539 S. Grand. LA.9543

HARTFORD, 3531—5-5 single, hardwood floors; $1500 cash, LA. 7440.

HYDRAULIC, 3710—Double 3-3, modern; 4-car garage; $10,800. LA. 7440.

IDAHO, 6430—4-5 single flat; $3500; bath, all rented; terms. RI. 3555.

IOWA, 3851—5 and 5 rooms, 2-car brick garage, terms.

J. MILLER R. CO., 705 Chestnut.

KEOKUK, 36xx—Fine modern double; 3 rooms, good income; all rented. See by appointment; terms.

C. A. BELLER, 4105 S. Grand. RI. 3555.

$1250 CASH HANDLES 4-FAMILY

4140-42 Lafayette; 4-room modern double; separate entrances; first mortgage 4½% interest; price $9750 net.

LARNER-DIENER CO. CE. 2965

3231 LAFAYETTE—DOUBLE

$2000 cash, balance first deed trust 5½ per cent interest; A1 condition; inspect.

DUKE-YOUNG, INC., 16 N. 8th. CH. 3944.

4239 LOUISIANA

Really beautiful single; 40-foot lot; 5 and sunroom; hot-water heat; tile roof; 3-car garage, everything modern.

FEDERER 2610 GRAVOIS PR. 1519

39xx McDONALD.

4-family, 3-room efficiency; rents $100; 4-car garage; must be sold. Call Mr. Miller.

A.J.MEYER & CO., 3606 Gravois. FR.5322

MERAMEC, 3732-34—4 and 4 double flat bath, furnace; 2-car brick garage; $9250. LA. 3601. 2632 Keokuk. 3438 Pestalozzi.

MERAMEC, 3639—4-5 and sunroom, single, modern.

RENGEL-WEBER, LA. 9543.

4110 MINNESOTA—OPEN TODAY, 2-5. Single, 5-5 modern; going at nearly half its original cost.

3352 S. Grand **ALTMAYER** PROS. 3535-36

MINNESOTA, 45xx—Very clean 6-family flat; separate entrance; price $9000. Riverside 4898.

MONTANA, 36xx—Matt brick single 5-5, latest type flat; leaving city. Take low price. Box T-39, Post-Dispatch.

NEBRASKA, 43xx—3-3 brick single flat; St. Anthony's Parish; $3000. RI. 4898.

NEBRASKA, 4302A—4-5, furnace, tile bath; garages; call Monday or RI. 5781J

NICE 4-4 ROOM FLAT, $3750; 3433-35 CALI

BUSINESS PROPERTY FOR SALE

INDUSTRIAL PROPERTY

We own seven of the finest industrial sites with rail connections in St. Louis, ranging in size from two to ten acres.

Whatever your needs, it will be to your advantage to check these properties before buying. Plats and descriptions gladly furnished upon request.

MISSOURI PORTLAND CEMENT CO.

3615 OLIVE FR. 6900

RESIDENCES FOR SALE

West

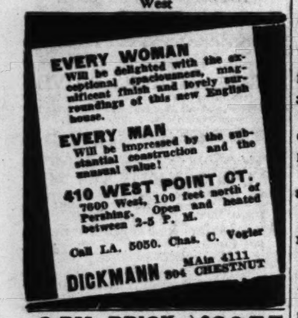

EVERY WOMAN Will be delighted with the exceptional spaciousness, magnificent finish and lovely surroundings of this new English house.

EVERY MAN Will be impressed by the substantial construction and the unusual value!

410 WEST POINT CT.
7600 West, 100 feet north of Pershing. Open and heated between 2-5 P. M.
Call LA. 5050. Chas. C. Vogler

DICKMANN 804 MAin 4111 CHESTNUT

8-RM. BRICK $12975
HARDWOOD FLOORS
LIKE NEW

1365 Blackstone has just been completely modernized from the basement to the slate roof; new hardwood floors, new plumbing fixtures, new electric fixtures and the most attractive decorations. It won't remain unsold long at this price!
ASSOCIATED REAL ESTATE BROKERS
832 Chestnut CE. 4801

GOOD INVESTMENT

51xx Cates, 9 rooms, 3 baths, arranged in 3 furnished apartments with income of $147.50 a month; hardwood floors, hot-water heat, 2-car garage; price $6500, including furniture.
GEO. J. WANSTRATH
CE. 2940. 715 Chestnut. EV. 3295.

FOR SALE OR LEASE
No. 14 Ridgemoor Drive, Clayvarach Park

GEORGIAN COLONIAL NEAR WYDOWN
A real colonial with center entrance hall; large living-room, dining room, sunroom, breakfast room; 2d fl., 4 rooms, 2 baths; 3d fl., 2 rooms and bath; lot 75x200; inspect today.
EUGENE J. ALTHEIMER, WILLIAMS & CALMER, Inc., 817 Chestnut street.

12 ROOMS—4 BATHS
$5,950.00

4418 West Pine, hardwood floors, hot-water heat; can be used for numerous purposes; lot 48x213; liberal terms.
FRANK A. GILBERT REALTY CO.,
824 Chestnut. GArfield 3993.

Pretty! Modern! Attractive!

You will agree with us on inspecting 917 Clarendon (at Clark and Seldan schools); 6 nice rooms; tile bath, hardwood floors; beautifully decorated; only $3950; $650 cash; inspection.
LIEBERT, 722 Chestnut. CHestnut 8500.

BUSINESS OPPORTUNITIES
We have several large residences, suitable for rooming houses, that can be bought on easy terms.
HAFFNER-GIBSTINE R. E. CO., MU. 8422.

PRICE ONLY $4500.00

50xx Minerva av.; 50-foot lot; 9-room brick, 2 baths, furnace; 2-car garage; owner occupies first floor and has income of $56 a month from balance of house; $4500, including furniture.
GEO. J. WANSTRATH,
CE. 2940. 715 Chestnut. EV. 3295.

BRUNO, 7028—6-room modern brick; garage; MAKE OFFER. KAMP, CH. 8342.

BURD, 1388—7 rooms, hardwood floors, hot-water heat, **$2950** garage. Terms
SACKS R. E. CO., 705 Chestnut. CE. 1395

UNUSUAL BARGAIN—5120 CABANNE

9 rooms, furnace, bath, newly remodeled, 2-car brick garage; open; come prepared to buy. SACKS, CE. 1395.

5968 CATES, $5500

9 rooms, 2 baths, 50-foot lot; real snap.
CHAUNCEY P. HEATH CO., GA. 3164.

MAKE OFFER—4635 Clayton; 6-room brick; bath. KAMP, CHestnut 8342.

CLEMENS, 5618—Brick residence; hot water heat; lot 60x180; clear; sacrifice; $4300 cash. CHestnut 5685.

5921 DE GIVERVILLE AVE.

Fine 9 rooms, 2 baths, hot-water heat; slate roof; 2 stalls; garage.
O. J. McCAWLEY R. CO., MAin 2813.

DELMAR, 4217—10-room brick residence, good condition; rent $800; price right, terms.
Barngrove Rity. Co. MA. 2185

DELMAR, 3858—10 rooms, real bargain; terms; will trade. Riv. 2511.

Investment Opportunity
5865 ENRIGHT

9 rooms, 2 baths; 50-foot lot.
CYRUS CRANE WILLMORE ORG., INC.
4723 Donovan. FLanders 0460.

ENRIGHT, 5157—Extra good 9-room modern residence, up-to-date in every particular; will include furniture and give early possession. Admit by appointment. Attractive price. HENRY HIEMENZ, RLTT. CO., CH. 8453, 614 Chestnut st.

HANLEY, 1302 S.—6-room house, 2 acres, 8 years old, terms. GLICK, MAin 4182.

HOME—West End; 50 ft. lot; garage; owner. CA. 0976W.

7469 HOOVER AV.

Attractive 6-room bungalow with bath; hot-water heat; oil burner; insulated; weather-stripped; newly decorated; a real "Builder's Cash-Out." Open.
SHAW & FRANCIS, INC.
1021 Locust. CHestnut 5055.
Or Clayton and Hanley, CAbany 6161.

Must Sell 4479 Laclede

9-Room, 2-Bath Home
Air-conditioned plant; large lot; can be bought right; investigate.
EUGENE J. ALTHEIMER, WILLIAMS & CALMER, Inc., 817 Chestnut st.

SIX ROOMS, TWO SUN ROOMS
1107 McCAUSLAND

Excellent 2-story bungalow; hot water heat, oil burner; garage. Terms.
BISCHOFF REALTY CO.
4014 Cheltenham FR. 9636

MAPLE, 6163—Fine corner, 7-room home; bargain; will trade. Riv. 2511.

Rooming-House Owners!

4168 Maryland, corner Whittier; 10-room residence; steam heat; low price.
MICHELSON REALTY CO., 820 Chestnut.

MARYLAND, 4150 — 11 rooms, modern house, $4200.
MULLEN-WALTERS REALTY CO., INC.

RESIDENCE BARGAIN—5120 CABANNE

8017 Minerva av., 9-room brick, bath, furnace; frame garage; priced for quick sale; $3500.
EASTON-TAYLOR TRUST CO.,
DEhaser 4015.

7-ROOM BRICK RESIDENCE—$3500

4589 Newberry tr.; bath, furnace, garage; gas heater; good condition.
A. K. PFENNERG, 2914 Union. EV. 4900.

4949 FAIRVIEW—NEAR PARK

Well arranged home, suitable for large family or can be arranged for offices, tea, rooming house, bargain.
EUGENE J. ALTHEIMER, WILLIAMS & CALMER, Inc.

4632 PERSHING

Always a desirable location, and restricted

11 rooms, 3 baths, hardwood floors, hot-water heat; garage; deep lot. There is a real value in this home at the price asked.

CONNELY ZIMMS
720 Chestnut St. MAin 4560

RESIDENCES FOR SALE

West

FAGE, 4448—7-room modern in good condition; ideal for rooming house; HOLC loan; some cash; terms. RI. 2600.

PLYMOUTH, 6160 — 10 rooms; lot 50x210. H. A. Schneider, 6104 Easton.

RAYMOND, 5108—Residence, 10 rooms; 3 baths; hot-water heat; will sacrifice. 3353 Grand **ALTMAYER** 3838-36 PROsp.

5127 RIDGE—$3500

Good two-story brick; 6 rooms; bath; furnace; garage; will finance, make offer. McDONALD, 1111 Chestnut. MAin 0142.

1439 UNION

8 rooms, finely built, 4-car brick garage; tile bath; 50x160; $7900.
CHAUNCEY P. HEATH CO., GA. 3164.

FINE HOME.

1430 Union; 8 rooms; hardwood floors; new roof; new furnace; oil burner; garage; fine lot; screened porch; extra toilet and lavatory; vacant.
DUERBECK RLTY CO., 1313 N. Grand.

53xx VERNON, $4500

9 rooms, brick and stone porch; 80 feet.
CHAUNCEY P. HEATH CO., GA. 3164.

WALTON, 376—Attractive 8 rooms, three baths; 3-machine garage; $500 cash; easy payments. Will also trade.
O'REILLY R. E. CO., MAin 2457.

7030 WASHINGTON
50x178
10 rooms, bath, hot-water heat; $10,500. Open for inspection.
Giraldin Bros. R. E. Co., 813 Chestnut

BIG SNAP

5719 Waterman; lot 35x150; 8-room brick residence; tile bath; hardwood floors; hot-water heat; oil burner; brick garage; just west of De Baliviere. Open today.
GEO. J. WANSTRATH,
CE. 2940. 715 Chestnut. EV. 3295

WELLS, 5741—7-room brick residence, hot-air heat, oil burner, garage; insulated; price $4750.
KNICKMEYER-FLEER, COttax 3438.

MOORLANDS DUPLEX

7531 York dr.; 6 rooms, breakfast room; 3 bedrooms, 2 baths, gas heat furnished; new building.
SHAW & FRANCIS, INC.
1021 Locust. CHestnut 500.
Or Clayton and Hanley. CAbany 6161

$3500 FOR my equity in comfortable 8-room home near Union and Page; lot 35x234. Box T-150, Post-Dispatch.

LOTS FOR SALE—VACANT

LOTS — Bel-Nor, Darstdale; trade, sell. Central Lot Co., 218 Market.

LOT—Roosevelt pl., 5842, 35x125, clear. EV. 2049.

North

BUILDERS, ATTENTION.
We have large assortment of building lots; north or northwest; $500 and up.
C. BURGHOFF REALTY CO., COl. 3452.

LOT—100x165, for $350; easy terms; school, bus, electric, etc., in Chambers Park; full details. Box A-213, Post-Dis.

MORA LANE, 8575—6-room frame, corner, 150x190; offer wanted. HAAKE, FO. 2284.

GRAFE, 1609—40x132; all improvements; clear; bargain. EV. 5459.

Northwest

DOUBLE VALUE

In my four bungalow lots, located in Belnor subdivision between Bellerive and Normandy Golf Clubs, at a foreclosure price; each 50x150; terms.
Phone MR. BERTHOLD, CHestnut 6125.

ANDERSON, s. e. cor. Shreve—45x117; take $35 foot quick sale.
A. F. JACOBS, 1023 N. Grand, JE. 7418.

SEE 3941 N. Enelid, 50x243; excellent location for bungalow, duplex or flat; owner, EV. 8436.

South

$25 a Foot on Gravois
$9 Foot

Lot 50x150; fine building corner on Pernod and Sulphur avenue; all improvements. A special price 30 or 450 feet northeast corner Hermance.
40x125 south side Gravois; 175 feet east of Chippewa.
250x120 Lindenwood and Sulphur ave.
125x130 on Mardel st. and Sulphur ave.
100x120 Thelsana ave. at Sulphur.
Notice—special terms to builders. Price low. We want 25 salesmen.
400x127 on Pernod.
$2,000,000 worth of vacant at low price. 50 new homes to be built.
Mardel office open, Chippewa and Sulphur. 14 N. 8th. Phone CH. 9236.

SOUTH GRAND

100x180. 38xx block; priced at an absolute bargain.
SHOSS R. I. CO. 805 CHESTNUT

SEND FOR LIST LOT BARGAINS
Yeckel-Earickson
3543 GRAVOIS. FR. 0175.

BUILDERS, ATTENTION!

$32.50 per foot for nice bungalow lots, all improvements made, 3400 south, 4000 west; solid ground, high location; grab this. Cheapest vacant in town. Box T-296, Post-Dispatch.

99 FEET—On Gravois, 355 feet on Christy bl., 1 tract. GRand 9237.

LINDENWOOD—35x120; fine location; a real buy. Box T-283, Post-Dispatch.

LOT—N. W. corner Leona and Concordia, restricted; fine location, $1700. RI. 5550.

LOT—170x346, corner Holly Hills and Gravois; 170 on Gravois. $40 on Holly Hills. FR. 0218.

LOT—50x280; corner Gravois-Devoleny; to settle estate. Box A-362, Post-Dispatch.

FARDELLA—760 block, two choice lots, 33x184; sell cheap. LA. 7440.

Southwest

CORNER LOT
Hancock and Jamison; 70x164.
JOST R. CO., 113 N. 10th.

TWO lots, 30 ft., $1700, north side Devonshire, between January and Sulphur; $850 each.
CHAUNCEY P. HEATH CO. GA. 3164.

BUILDERS ATTENTION—5, 35-ft. lots; city limits of Maplewood; will sell all for $7700. RI. 4965.

DEVONSHIRE—80x135 ft.; west of Jamison; low price for quick sale. Mr. Silverblatt, CEntral 9666.

LOT—6000 block Hartford; 35x125; quick sale wanted; make offer. R. Burridge, 5710 Columbia.

LOT—6000 block Hartford; 35x125; quick sale wanted; make offer. R. Burridge, 5710 Columbia.

FAIRVIEW, west of Kingshighway. Only $1000. Hurry. RI. 5330.

LOT—35x130, in St. Louis Hills; will sacrifice. EV. 4249.

LOT—137½ frontage, southwest; sacrifice. FR. 6088.

LOT—40 ft., 4900 Miami, next to walk. Inquire 3951 Botanical.

LOT—42.6x120; southwest corner Loughborough and Quincy. Phone RI. 1881W.

NICE bungalow lot, made grand, Bradley, east of Watson, $475. FR. 4569.

ST. LOUIS HILLS—35x120, south of 4718 Vienna; bargain. Riv. 2361J.

West

LOT—Builders' attention; 4 bargain lots, west. WAbash 1062. GA. 1936.

LOTS FOR SALE—VACANT

CAREFUL ATTENTION PLEASE

Will sell outright or will secure good loan advanced to develop Building Site for 45 houses in fast growing section of City. Light Grading, Lumber on the ground, ready to start at once. Schools, Amusements, Shopping, Catholic and Protestant churches, Transportation all adjacent; Site ideal for exclusive development. Surveying and House Plans finished. If you have money for safe, sound and conservative investment, communicate at once with Box T-154, Post-Dispatch.

West

SPECIAL BARGAINS
WEST END LOTS

DARTMOUTH, S. W. Cor. PURDUE
Business lot near High School. 125 feet on Purdue. Fine for stores and apartments. Cut to $4500.

TUSCANY PARK, Cor. BIG BEND
Residence lot 137x117. $35 ft.

GARRSWOLD, RESIDENCE LOT
Attractive site. 147 feet, just south of No. 17. Low price.

HENRY R. WEISELS CO.

LOT—40 ft. for flat; bargain; 64xx San Bonita, WAbash 1062, GA. 1936.

LOT—40x280; all improvements. 5858 Julian. MO. 0232.

BUSINESS PROPERTY FOR SALE

West

MANUFACTURING AND WAREHOUSE BUILDINGS
ON "TERMINAL" & "WABASH"
R. R. TRACKS
Located in North St. Louis
East of Broadway—North of Tyler
For Sale at Special Low Prices
Some are for Lease

NEW 1 STORY BLDG.—BROADWAY
Between Montgomery and St. Louis (2700 north); 80x150; loading platform; Wabash switch.

1-STORY BLDG.—SECOND ST.
54,000 sq. ft.; sprinkler system; switch for five cars; 140-ft. loading platform. Wabash switch.

1-STORY BLDG.—DOCK ST.
Lot 225x164; building 6500 sq. ft.; Terminal switch.

1-STORY BLDG.—McKISSOCK AVE.
32,500 sq. ft.; Terminal switch.

1-STORY BLDG.—McKISSOCK AVE.
37,500 sq. ft.; Terminal switch.

2-STORY BLDG.—DOCK ST.
72,000 sq. ft.; sprinkler, heat; Terminal switch.

2-STORY BLDG.—SECOND ST.
N. E. Cor. Withers (6300 North). Lot 414x300; Wabash switch.

3-STORY BLDG.—SECOND ST.
18,000 sq. ft. with commodious adjoining lot for storage; Terminal switch.

3-STORY BLDG.—DOCK ST.
36,000 sq. ft.; Terminal switch.

3-STORY BLDG.—BROADWAY
N. E. Cor. Montgomery. 40,000 sq. ft. Wabash switch.

HENRY R. WEISELS CO.

CONFECTIONERY and building, in county; long established; trade for other property. Box T-243, Post-Dispatch.

Central

GREAT BIG SACRIFICE
6-STORY FIREPROOF
COMMERCIAL & LOFT BLDG.
NEAR 16TH & WASHINGTON

30,000 square feet, large electric elevator, steam heat, new stoker. Lot 40x108. Ideal for manufacturing purposes. Low price $62,500, about one-half its original cost. Easy terms.
HENRY R. WEISELS CO.

ON NEW 12TH STREET HIGHWAY.
Factory building, boiler capacity, 2 elevators, sprinkler system; all in good order; almost 50,000 sq. ft.; lot 144x126; for information call
HARTWIG-DISCHINGER, FR. 2943.

BAKERS, LOOK

3-story brick building; store; brick bake oven; 8 rooms and bath, including fixtures; $4500; good spot; 3404 Laclede; owner will show. LUPPER-ACKER, INC. CHestnut 8905.

CAFE, 1513—Bakery building, suitable any business; also 1514-16; clear.

OFFICE BUILDING—3-story, centrally located; modern conveniences. Box A-352, Post-Dispatch.

PAGE, 3xxx—Store, 2 flats; large garage. Rent $96. Want offer.
BRANNER, 5423 Gravois. RI. 6330.

North

Business Men! Investors!

Natural Bridge filling station and brakeshop; new building; all equipment; leased $1,200 year; can be bought on substantial income; you will be interested.
MICHELSON REALTY CO., 820 Chestnut.

BROADWAY, 2417 N.—Store, 2-3-room flats; also building in rear; 3-3 flat price $2000.
HARTWIG-DISCHINGER, FR. 2943.

BUSINESS PROPERTY—2 stores; shop; 6 offices; 7-room residence on boulevard. Box B-5, Post-Dispatch.

BUTCHER-GROCER—16 years same corner; good; cheap; take flat. RI. 5330.

FOURTEENTH, 2817 N.—2 stores, 4 flats, $4500. NORTH ST. LOUIS TRUST CO.

LET your ground pay dividends; a cottage parking lot and 6 rented steel garages. Box B-359, Post-Dispatch.

O'FALLON PARK BUSINESS LOCATION. 2 stores and 5-room flat, suitable for garage repair, tinner, plumber or other business; price right.
HARTWIG-DISCHINGER, FR. 2943.

SPRING, 2815 N.—Garage or manufacturing building; no post building, 43x120; lot in rear 43x149.

Northwest

BAKER'S OPPORTUNITY

Store with tile floor, crafter walk; bake shop and oven and 3 rooms; bath first floor; 5 rooms and bath above; bargain; must sell at once.
SCHAEFFER REALTY CO., CH. 5671.

Store Building Bargain

One-story brick store building; northwest; rented to a corporation.
SCHAEFFER REALTY CO., CH. 5671.

ARLINGTON, 3044 — Double store; 6-room flat above. RV. 0269.

South

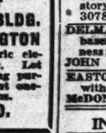

Lincoln Gave His All For Freedom. Free Yourself for Your Own Security.

Store, Flat & Business

Offered for quick sale. Hardware business, well established; price includes fixtures and stock. 1309 Park av.
We Have What You Want—Call MAin 4111
DICKMANN 804 CHESTNUT

EXCELLENT INVESTMENT.
S. W. COR. $4950
Cherokee & Illinois
Store and 5-room flat above and separate building of 3 and 3 room brick single, with baths, toilets; rents $768 year; yet, thats right, both buildings for $4950. E-Z terms to right better party.
SHAFIRO, 722 Chestnut. CEn. 1911.

BUSINESS PROPERTIES

Unusual opportunity to acquire one or more business properties in South St. Louis at very reasonable prices.
SLONIM R. CO., 722 Chestnut. CE. 5503.

N. E. COR. 12TH AND GRAVOIS and Geyer; 2 stores, 4 flats; income 20%; all rented; prominent boulevard spot.
PETER KINTERLE,
3548 S. GRAND. FR. 0700.

BUSINESS PROPERTY FOR SALE

South

$ 2 BRICK STORES, BARGAIN, $3500.
Choice District, rent $54. Hurry.
O'ROURKE RIV. 4310
5471 GRAVOIS

$6000 3 stores, flats above, garages; modern front, good location.
HARRY M. FINE, 309 Chestnut. CH. 8397

USED CAR LOT

Gravois near Grand; 100x113 ft., 30-ft. alley. J. HALLER R. CO., 705 Chestnut.

BROADWAY, 2633 S.—Store, flat above, bath, steam heat; 4-r. flat in rear; needs some repair; clear; must be sold at once. Price $3950. MAin 2312.

CHIPPEWA, 2708—Large, modern store, 2 flats above; rents $780; terms.
J. HALLER R. CO., 705 Chestnut.

DELOR, 3872—Factory space, 4500 square feet, with 2 living apartments; also switch property; price 35c; easy terms. Owner, Riverside 4919.

DOUBLE STORE building; rents $1560 per year; brick garages; well located; modern; financed. RI. 3011.

FACTORY BUILDING—Large lot; switch; sell; trade; rent. GA. 2996.

GRAND, 3419 N.—$6500; very fine location; solid stone building. RI. 5330.

NEBRASKA, 4652—Bakery building and equipment; good location. LA. 7592.

3664 OMEARA

4-family flat; 3 rooms, bath and furnace; owner will sacrifice if sold this month. Call Miller, FR. 5322.

RAILROAD PROPERTY—With switch connection; South Side. Box A-179, P.-D.

4100 RUSSELL

2 stores, 1 flat, 2-car brick garage; corner location; excellent investment for store property; price low.
WM. J. HOLDOWAY, 722 Chestnut st.

STORE BUILDING—Flat above; Lemay-Telegraph; (tavern); cheap. RI. 4898.

STORE and 3-family flat. 3826-28 S. Broadway.

TWELFTH, 1916-18 S.—Store and three flats; must settle estate. RI. 4898.

Southwest

Daylight Factory Building

One story, 55x130, with basement, steam boiler; also 69 feet adjoining; foreclosure bargain. Schaeffer R. Co. CH. 5671.

West

SACRIFICE
BUSINESS PROPERTY
4616 DELMAR—$8500

2-story bldg.; rental $100 month. Only $2500 cash.
HENRY R. WEISELS CO.

4317-19 MANCHESTER AV.
Double store building with 2 apartments on 2d floor; stores 20x85 each. May trade for bungalow.
ANDERSON-STOCKE-BUERMANN.
3612 GRAVOIS. LACLEDE 8989.

GOOD INVESTMENT.
S. E. cor. Ridge and Goodfellow; four stores and one flat; bringing in good income; owner very anxious to sell.
HENRY H. HAFFNER R. CO., CA. 2996.

BUSINESS PROPERTY (Central West)
Lot 67x150; brick building on front, one-story building on rear; easy terms. JE. 3078.

DELMAR, 4624—Large, light store and basement, suitable for any kind of business; reasonable.
JOHN P. BLAKE & BRO., 815 Chestnut.

EASTON, 5729-31—Lot 50x120; 2 stores with flats above; want offer.
McDONALD, 1111 CHESTNUT. MA. 0142.

INVESTMENT PROPERTY

Good, Judgement Earns Money.
Income Property, Cheap

Business corner, 12 flats, 7 stores; a 16 pct. investment. 107 feet of building; southwest corner 14th and Clinton; this is a real income producer.
We Have What You Want—Call MAin 4111
DICKMANN 804 CHESTNUT

FOR QUICK ACTION

An income property offered now below its true value. Excellent opportunity. Modern, 3-family building, separate steam heating units; low rentals; good location. Modern improvements. Corner, 3458 Hereford street.
DICKMANN MAin 4111 804 Chestnut
"We Have What You Want—Call"

SOUND INVESTMENT

Five stores, all leased, big future; priced to sell.
ACME REALTORS, CE. 1750.

BUSINESS LOCATION.
S. W. cor. Ivanhoe and Arsenal, lot 200x85, store and flats would pay well on this corner; priced low.
BUTTS REALTY CO., 803 Chestnut st.

HAMILTON AV. CORNER. $8000.
N. E. corner Hodiamont tracks; 2 stores with flats above; make offer; will finance.
McDONALD, 1111 Chestnut. MAin 0142.

ACRES—70, 4-room house, 2 springs, will take car for down payment. MU. 3089.

North St. Louis Corner

6 STORES, 6 FLATS, RENTS $2400
Price $13,750; rented. Sachs, CE. 1295.

STORE BLDG. AND FLAT, $5800.
Rent $60. S. E. cor Cottage and Spring.
CHAUNCEY P. HEATH CO. GA. 3164.

CHEROKEE AND TEXAS—Southwest corner; real investment; suitable for large store or any kind of business; can be bought at reasonable price.
Siegel-Weber, 3539 S. Grand. LA. 2842.

N. E. CORNER Prairie and Cote Brilliante; store and 15 flats; rent $2368; price $14,000.
JOHN HICKERY & SON, 1002 Chestnut.

WEST PINE, 3818—Large brick home; unrestricted; lot 70x213; near new Armory; low price.

Barngrove Rity. Co. MA. 2185

BROADWAY, 73xx S.—Store and 4 flats; good income; $5500; terms. Riv. 2511.

EVANS, 4634-36-38—10 flats; inside toilet; clear. Price $3750. MAin 2312.

RENT $1800; good paying investments, $4900. Box B-5, Post-Dispatch.

INVESTMENT property at bargain prices. Box A-313, Post-Dispatch.

REAL ESTATE—FOR COLORED

BIGGEST BARGAIN EVER OFFERED WORTH $6000, TAKE $3900, TERMS
Handsome cement brick residence; 8 light rooms, bath; $650 Holland furnace, regenerative; several electric fixtures; large lot, full of rose bushes; double, brick garage; choice neighborhood northwest.
M. B. REALTY CO., ST. 3637. MA. 4306.

FOUR-FAMILY FLAT.
4413-15 North Market; 6 rooms, bath; rental $960; low price, terms.
4174 West Belle, modern, 2-3 rooms, 3-family; 50-foot lot; rents $900; terms.
J. HALLER R. CO., 705 Chestnut.

Modern Cottage, Steam Heat

1215 Bethesda; 4 rooms; hdw. floors; $250 cash down, $25 month; int. 6%.
SILVERBLATT R. CO., 705 Chestnut.

LAWTON, 3215 — 5-room residence for rooming house, on lot 33'6"x128'6", and rent $480 per year; only small down payment necessary, easy terms on balance; real bargain. $1950. Call CAbany 3233 today.

COTE BRILLIANTE, 5788 — 4 and 8 rooms, bath and furnace; $2500.
NORTH ST. LOUIS TRUST CO. (*)

TIMBER LANDS

60 ACRES of timber land, 15 miles southeast of Salem, Mo.; will trade for country property or rooming house, CA. 3285W.

FARM LANDS

FARMS WANTED

5 OR 10 ACRES, NEAR CITY.
Exchange fine 5-room bungalow, modern, Frank Stephens, 2008 S. Grand. LA. 0644.

ACREAGE or farms wanted, on Olive Street rd. or highway, or good income property on Botanical. Box A-13, Post-Dispatch.

FARM Wtd.—Buy or rent, 30 to 60 acres, within 60 miles of St. Louis. 1651 S. Jefferson.

FARM Wtd.—To rent, 160 acres, or man with privilege of buying. Rt. 1, Box 61B, Waterloo, Ill.

FARM Wtd.—Buy, small, on water, in Missouri, within 50 miles St. Louis. Box A-58, Post-Dispatch.

FARM Wtd.—Improved, on or near highway, with electric; will trade clear 5-room bungalow. 4139 S. Grand.

LAND Wtd.—About 30 acres, hills, on cascomade river. E. L. Likert, 2900 Carson road.

FARM Wtd.—Will pay cash for 3 to 5 acres, with 4, 5 or 6 room house; prefer south of Highway 66 or west of Lindbergh. Box A-45, Post-Dispatch.

FARM Wtd.—Have 4-family, at 2837-39 Carolina. CESAN, FL. 5999.

SMALL FARM or acreage near city, by responsible party. Box B-350, P.-D.

SMALL ACREAGE to rent; near river; good house; electric. Box W-94, P.-D.

WANT 100 to 380 acres within 75 miles of St. Louis. Box T-300, Post-Dispatch.

FARMS FOR RENT

FARM—$35 per month, stock and grain; 320 acres, 200 acres in cultivation, balance woodland pasture; good sod, good water, 8-room house, 70-cubic capacity barn, school house on place; Osage County, Mo., at good town; possession; not quick. Room 238, 3908 Olive.

FARM—Or sell 40 acres rich land cultivation; 5 acres timber, ¼ mile to river; also 3 acres, 9-room house, shade, drilled well, grand water, fruit, good poultry and other buildings, in small town, near highway going through; rent for cash or sell together or separate. FO. 2914.

POULTRY and dairy farm, 116 acres; capacity brooder, 4000 chicks, 2000 layers; 8-room modern home; 3 baths and electricity; ¾ mile from two highways, graded; good high school.
TRIPLE D. FARM, ST. Clair, Mo.

75 ACRES—6-room house, large barn and outer buildings; good water; 65 for cultivation, 28 miles from St. Louis; farming implements; $30 month. Room 238, 3908 Olive.

115 ACRES—65 cleared, 30 pasture and timber; 39 miles south, 61; death causes auction of stock and equipment; cheap rent. Carruthers, 3635 California, LA. 2044 or 8805.

FARM — 75 acres; gentleman's country home; large brick home, with separate home for farmer. Box A-258, P.-D.

FARM—106 acres; 40 miles west of St. Louis. Inquire 3215 Magnolia.

CHICKEN FARM—5 rooms; electric; bus; 1 block north of Chambers on Florissant av., Ferguson.

CHICKEN FARM—18 miles south, good buildings, spring. Call LA. 1192.

100 ACRES at Mason, Ill.; good buildings; cash, $150 year; good land. GRAEF, 726 Chestnut. MA. 2312.

ACRES—50 or 75; good house and outbuildings. H. Eiler, Telegraph and Becker rds.

FARM—41-acre, 6-room house, 2½ miles north of Cuba, Mo., $8 per month. Fix. 4030.

FARM—Well located, suitable dairying, stock, electricity, close highway, good buildings. Box N-262, Post-Dispatch.

GRAIN AND DAIRY FARM—35 miles from St. Louis; good farm. Box 58, Herlan, Mo.

FARM—Desirable, near city, timberman preferred, reasonable. 1611 Missouri.

35 ACRES — Bellefontaine road. W. M. Hauser, 1436 Linton. COttax 1346W.

FARMS FOR SALE

TO THE MAN
WHO WANTS TO BUY A
FARM
BUY NOW!

Prices will continue to rise. We have some of the finest and lowest priced farms located in Missouri, Illinois and Indiana. Get our price list at once. Write to Wm. T. Beger care of SHOSS R. I. CO., 805 Chestnut.

EQUIPPED farm, only $550; cow, calf, sow, 36 poultry, feed, tools, house furnishings included; 80 acres, 1½ mile State highway, school, church; 40 acres tillable, 10 valley land, free stock range, 36 peach trees, 12 cherries, 6 plums, 500 grapes; 4-room cottage, fireplace, 3 barns, poultry house, etc.; great spring water; complete at $550, terms on part. Free February catalog, United Farm Agency, 1198-D Arcade Bldg., St. Louis. Main 1058.

Alabama

BALDWIN County, Ala.; unexcelled for general farming, early truck, dairying, poultry and livestock. Ample rainfall. Healthful climate. Many satisfied Northern farmers now there. Cash markets at shipping stations. Improved and unimproved productive lands at attractive prices. For information and free copy "The Southland," write E. J. Hoddy, General Development Agent, Dept. B-153, Louisville & Nashville Railroad, Louisville, Ky.

Arizona

FARM—320 acres; Arizona; unimproved; clear; $4000; sell, trade. D. F. Snyder, 4835 Margaretta, St. Louis, Mo.

Arkansas

80 ACRES, 6-ROOM HOUSE — Orchard, farm bldgs.; $100, including team, cattle, tools, crops; terms, pg big Free catalog. STROUT AG'Y, 920A Chemical Bldg., St. Louis.

$100 DOWN buys good 120-acre farm Sharp County, Ark., $800. Williams Realty, Mount Vernon, Ill.

ACRES—70, 4-room house, 2 springs, will take car for down payment. MU. 3089.

California

IN CALIFORNIA, SMALL FARM HOMES
Make it possible to derive a good part of the living for the average family from a small tract where many varieties of fruit and vegetables are grown the year 'round. The Santa Fe Railway has no land to sell, but offers free information service to help you get the right location; low fare to California. Write for illustrated Southern California folder and our current paper, "The Earth," free for 6 months. Santa Fe Railway, 934 Railway Exchange, Chicago, Ill.

Florida

40 ACRE Walton County Florida timber pasture; fine sandy loam soil; good water; 20 ft. ¼ mile to Village Ft. Washington, south of Pensacola Bay, 3 miles to Gulf; $400; an exceptional bargain. John J. Bixby, 1002A Chestnut st.

10 ACRES—Small house, Vero Beach, Fla. Clear. Want St. Louis property.
GEO. W. OTTENAD REALTY CO.,
808 Chestnut st. Main 1277

Illinois

FARM—75 acres; well improved; house 7 rooms and bath, hot-water heat, electricity; on concrete road, 37 miles from St. Louis, 6 miles from Alton, Ill. Ralph H. Hester, 1007 Washington av. Phone 1233, Alton, Ill.

FARMS—Small, medium and large; in Madison County, that have brought excellent net returns in a drouth year. W. H. Duncan, Phone 694R, Edwardsville, Ill.

FARM—40 acres, on highway; 4-room house; small barn and other buildings; 3 miles east of Ste. Genevieve, Mo. R. L. Veit, Waterloo, Ill., or Rt. 41943.

FARMS—Small and large. Write W. E. Wolf, Fresburg, Ill. Telephone 367.

185 ACRES—30 bottom; spring, creek; plenty water; good buildings; 7-room house; large barn and other buildings; clear; 30 miles St. Louis; good terms; $7000; no trade. F. Dentshler, Route 1, Bunker Hill, Ill.

175 ACRES—56 miles; good improvements; some bottom land; terms, or half cash and clear property. Box N-104, Post-Dispatch.

POULTRY FARM—3-room house, modern chicken houses, 7½ miles from downtown St. Louis, $3500; trade city property. Wm. P. Kershaw, McBride av., Fairing Springs, Ill.

FARMS FOR SALE

Mississippi

TUNG GROVES—Fertile lands, exceptional condition, free list. S. G. Thigpen, Picayune, Miss.

Missouri

FRANKLIN COUNTY FARMS
WITHIN 40 MILES OF ST. LOUIS

98 acres near St. Mary's Church 5½ miles southwest of the Diamonds; small set of improvements. Price, $3600.

40 acres south of the Diamonds, 23 acres wheat, 10 pasture, 9 timber; no improvements. Price, $2100.

165 acres near Villa Ridge on gravel road; fair set of improvements. Price, $40.00 per acre.

40 acres near Shaw's Garden; 5 acres timber, 15 clover, 17 pasture; no improvements. Price, $1250.

COUNTRY HOME AND FARM
ON MERAMEC RIVER
¼ MILE SOUTH OF EUREKA

238 acres, ¾ mile river front, good 7-room house and several good outbuildings, on gravel road, wonderful view. Price, $100 per acre.

COUNTRY HOME RESORT ON GOOD FARM FRONTING 1 MILE ON BIG RIVER.

About 3 miles from Ware, 45 miles from St. Louis; 120 acres, 70 fine bottom land; does not overflow; balance high land; fenced and cross-fenced; 8-room house, fireplace, screened porch, horse barn and cow stable for 25 cows, implement shed, smoke house, 2 wells and cistern. Price, $15,250.

$ E. M. STOLTMAN R. E. CO. $
4003 CHOUTEAU NE. 1091

HUZZAH RIVER STOCK FARM:

470 acres, located 20 miles from Steelville, County Seat; ¼ mile from village; on all-weather road; in Clark National Forest, with 200,000 acres free range; excellent fishing and hunting; 100 acres in cultivation, bottom and slope land to bottom, productive limestone soil; balance open timber pasture free of underbrush; practically all fenced and cross-fenced with woven wire. Well improved 6-room frame house, 2 screened porches, barns, garage, sheds, poultry houses, cellar; watered by several springs, drilled well and cistern; ¼ mile frontage on river; farm and buildings in A1 shape. Proper management farm will pay itself out in few years. Owner retiring; no incumbrances. Will sell or trade for St. Louis 4-family flat. Any trade must be good to receive consideration. Full detail information on request. Ed. Houser R. E. CO., Cuba, Mo.

165 ACRES—5-room house, 5 springs, 2 miles west of DeSoto.
25 ACRES—Unimproved; $1000.
5 ACRES—With tavern, cistern and spring, $4000, $500 cash, balance, terms.
80 ACRES—5-room house, good spring, $3800, terms.
63 ACRES—Unimproved on good road; $2000.
100 ACRES—Good house, young orchard, spring; $3500.
10 ACRES—Log house and well; $1400.
10¼ ACRES—6-room house, well, 2 cisterns, good condition; $2800.
MANY other farms, acreage, river lots, and beautiful hill tops.
MERAMEC REALTY AND TRADING CO., HOUSE SPRINGS, MO., ST. R. S. WEBER 0854GH 2441 GE. 3731.

WATER-FRONT FARM—Complete! 214 acres, team, 3 cattle, sow, poultry, all tools included; borders nice river, within mile village; 100 acres tillable, part bottomland, remainder wire fenced; pasture, 25,000 ft. timber, 400 berries, 75 apples, 80 peaches, other fruit; buildings for two families, main house good 6 rooms, overlooking river; pretty shaded yard; also good 4-room house, 2 tenant cottages, 2 poultry houses, 2 poultry houses, 2

SUNDAY,
RUARY 14, 1937.

RMS FOR SALE

Missouri

–125 cultivation, rest timber; ater and fruit trees; two sets s; $2200 Federal loan; $1000 acres, half cultivation, rest o springs, $600; $200 cash. W. Hlava, Hillsboro, Mo.

— Have good farm fully lear of debt, to trade, EK 3848 S. GRAND PR. 0700

M—130 acres; fenced; 2½ highway 63; Pressburg, Mo.; to city; house and barn; bar- 0. 6920 Pennsylvania.

HICKEN FARM—6 acres, 5- e, electric, well, cistern, 12 fruit trees; one acre vineyard; outh on No. 61; out J road e Sterzik, Route No. 1, Box sell on account of sickness; 0.

N COUNTY Mo., 50 acres in about 50 acres in good tim- room house, with cellar; all cut- good cistern, one-half mile e River; good roads all around. round bottom land. Will sacri- sh sale, to settle estate; terms . Box N-366, Post-Dispatch.

FARM—6-acre, truck; 4-room ement, chicken house; on high- town; $650; $50 down, bal- bly. A. T. Dickey, Potosi, Mo.

R OUR 1937 FARM LISTS. Realty Co., Steelville, Mo.

ICE FARM BUYERS rms any size, price, location. w your wants. KAMP 5421 Gravois RI. 2542

OUSE; CAR SERVICE; 35 OUTH; $3750. CASH. 4433 GRAVOIS Riv. 6810

St. Louis County

CE TO THE BUYER St. Louis County many homes, arms, small tracts, businesses. We invite you to call on us Large list. Twelve high-class are at your service. Real profit any years of experience in St. nty. D IN ST. LOUIS COUNTY" Sunday 9-4; Monday to 8 p. m. SON 4540 GRAVOIS Riverside 2600

L DIVIDE INTO ALLER TRACTS fronting 2340 feet on Highway Frame and 1 brick residence ildings; electric and telephone; s and springs; 8 miles north of K R-28, Post-Dispatch.

H ROAD AND FOTTLE AV.— new 6-room modern brick buildings; about 800 full bear- ed fruit trees, berries; can be nd sold with or without the

ER REALTY CO., HI. 0999.

modern 5-room home; shade; ; close to city; bargain. E 4139 S. Grand RI. 2525

AR FARM TO TRADE 6-room home; fine chicken cisterns; spring; for nice south.

NSON 4540 GRAVOIS RI. 2600

res with good improvements. Louis County.

Carle State Realty

24 miles; full act of buildings; ttom. Trade for flat. E 4139 S. Grand RI. 2525

5-room brick bungalow; large house; 2 blocks from school, Butler Hill road. KAMP 5421 Gravois RI. 2542

clear; on pavement; good home; city water. Will trade. E 4139 S. Grand RI. 2525

GHWAY FRONTAGE 600 feet on No. 30 (Gravois); big future; $125 per acre. NSON 4540 GRAVOIS RI. 2600

n Gravois, near Fenton; nice 50-ft. poultry house, brooder electric; fruit; grapes; bargain. E 4139 S. Grand RI. 2525

SICKNESS FORCES SALE 5-room home; electric; 4 miles; rgain; $1500; terms. NSON 4540 GRAVOIS RI. 2600

½; good home; bath; furnace; d floors; 1 mile, $2250. Terms. E 4139 S. Grand RI. 2525

S—4-room bungalow; electric; high, beautiful view, overlook- ouri River; $2650. FOrest 4327.

OAK TREES! 7½ acres, fronting on Route 140. Choice building Electric and telephone. KUHS, Realtor, JE. 3500

Sappington rd.; good home, house; electric; a real bargain. E 4139 S. Grand RI. 2525

ACRE FARM BARGAIN ester, on good county road; 4- use, outbuildings, electric, etc. le wanted. Box A-361, P.-D.

ice 6-room home; electric; liv- 4 miles $3250; terms. NSON 4540 GRAVOIS RI. 2600

D., 1 ACRE, 5 ROOMS, CHICK- N HOUSE, COW BARN s, 5, 7, 13, 20 acres. heap. 7608 S. Grand. LA. 0644.

2½-ACRE BARGAIN. ester rd., 10 miles from city; building site; very low price k sale. Box A-359, Post-Dis.

MAY FERRY RD.—Beautiful 3 th 5-room modern home, also 3 acres. RI. 5157J.

before you buy. I have farms, homes and acreage, every size cription, some for exchange. 2748 RUSSELL BLVD. ER FRospect 3246

99 acre, 35 bottom; 200 acres, improved, creek and springs, RCHER, 5331 N. Euclid.

000 acres, near Sikeston, excel- on and corn land. If interested ox A-377, Post-Dispatch.

ES, rich Florissant Valley land, house, outbuildings, electric. IER, Florissant, Mo. ATw. 821; nt to buy small or large farms , see Nessing, Realtor, Florissant, 645. Residence ATw. 1610J.

for farms and acreage. IER, Florissant, Mo. ATw. 821.

Texas

Beautiful lower Rio Grande Val Texas; land of perpetual sum mer; center of the citrus section ur winter vacation there; now and ch a bouquet of orange blossoms; ful 10-acre citrus grove, 5-room modern, electricity, water, 2-car and other improvements; irrigat- price. Write for interview. Have odak views. Box B-419, Post-D.

ESTATE—OTHER CITIES

For Sale

E BY OWNER—5-room two-story with extra large cistern inclose h; house is wired and in good roof asbestos white shingles; 2 ood barn, garage and chicken best location in Ellisville, Randolph ill., on Route 152; mines and industries working; priced reason- ox 274, Post-Dispatch.

ENT—22 units; furnished; lo- a main thoroughfare in Los An- Cal. Consider St. Louis income F. , KUHS, Realtor, CO. 0200

ENT BUILDING—3-story; good 4 store rooms, first floor; nice re; monthly income $500; will e on account ill health. Write 115 0 Av., Trinidad, Colorado.

With acre ground, barn, garage, range, garden, edge of Red Bud; ite price, William Deiss, Red Bud,

F ACRE—3 corner lots in Hob- ; 5 buildings; grapes; a bar- A. F. Stewart, Robertsville, Mo.

OW—New; good water and roads H. Eckman, St. James, Mo.

For Rent

NT—Rickfair Tavern and gas sta- ight club, dance floor and living s. Write C. E. Hart, Cuba, Mo. 178.

NT—Beautiful store room in Bonne well located, 5000 population, sup- by farms and lead mines; business ive. Box 934, Bonne Terre, Mo.

HOTELS

REMODELED! REFURNISHED!

Here at last is the ideal place for the business man to live! One of St. Louis' most picturesque hotels has been completely remodeled, refurnished and modernized. Next central, with large, bright, airy rooms, now available at unusually low rates. A step from downtown.

New Low Rates
Baths from $1
Showers $3
Rates Free $4

Park Hotel OLIVE AT 13TH ST

Leisure
2 EXTRA HOURS A DAY
AS LOW AS $35 A MONTH

Enjoy an extra hour of relaxation before dinner and an extra hour of sleep in the morning. No need to spend these futile hours to and from your office.

All rooms with tub and shower bath, attractive furnishings. Twenty-four hour service.

HOTEL CLARIDGE
18TH AND LOCUST

THINK OF IT! COMPLETE HOTEL SERVICE
•Modern •Private Phone •Convenient •Newly Furnished
AS LOW AS $5 PER WEEK & UP
Andrey Mitchell Manager.
MORRANAL HOTEL
Enright & Walton FO. 0673

A SURPRISE ATTRACTIVE FAMILY HOTEL

Attention, $7 per week; European, $3.50; Greyhound bus passes hotel. 4873 Page bl. Rhodes 9633.

LINDELL PLAZA HOTEL
4300 LINDELL

Front corner suite; private bath; semi-kitchenette; frigidaire; full hotel service; $13.50 weekly.

ALCAZAR HOTEL, 3127 Locust—Special winter rates, 75c day, $3 week; garage.

IMPRESS RIALTO—3534 Olive, 75c day, 3 week; free parking; also rathskeller.

APARTMENTS

CHOICE APARTMENTS

Decorate to Suit Your Requirements.

5111 DELMAR, 5 rooms — $30 00
448 N. WHITTIER, 3 rooms — 30 00
3056 LAFAYETTE, 4 rooms, sun parlor; newly decorated — 35 00
1925 AMHERST, 5 rooms — 40 00
740 INTERDRIVE, 4 rooms, 2 sun parlors — 40 00
816 RANTGATE, 4 rooms, sun parlor — 40 00
5356 PAGE, 4 rooms — 40 00
6262 ENRIGHT, 4 rooms — 42 50
6375 DELMAR, 5 rooms, 2 sun parlors — 45 00
308 LAUREL, 5 rooms and sun parlor — 50 00
6111 PERSHING, 6 rooms — .....
5700 CLEMENS, 5 rooms, sun parlor; garage — 65 00
5142 WATERMAN, 7 rooms, sun parlor, 2 baths; garage 105 00
4404 LINDELL, 9 rooms, 3 baths — 140 00
4931 LINDELL (Chase Apt.), 9 rooms, sun parlor, 3 baths — 160 up

HENRY R. WEISELS CO.
Chestnut 4800. 8th and Chestnut.

ALL APARTMENTS A1 SHAPE. SEE JANITOR ON PREMISES.

20 N. Spring, 3 rooms — $15 00
3985A Laclede, 4 rooms — 21 00
6375 Pershing, 5 rooms, electric refrigeration; 2 inclosed porches 32 50
2161 Thurman, 5 rooms, special. 24 00
6743 Page, 5 rooms — 24 00
Main 1195. Room 301, 723 Chestnut.

NEIGHBORHOOD GARDENS.

1210 N. 9th st. GAr. 1141.

One 4½-room sunshine apartment, available Feb. 15.

Central

CEDAR, 303—Modern 4-room efficiency; heat; $30. GA. 2993.

North

MODERN efficiencies, 5 rooms, beautifully redecorated; first and third floors; refrigerator. 4412-32 West Florissant; resident manager.

Northwest

APARTMENT—Duplex, 4 rooms, $37.50; heat and garage. CA. 7277R.

NATURAL BRIDGE RD., 6150 — 3 large rooms with in-a-dor bed, 2d floor; hardwood floors, tile bath; garage; $30. FRANCIS-PERRY-RUTH, 110 N. 7th.

NATURAL BRIDGE, 5370—3 rooms, refrigeration, gas heat, janitor service, furnished. (Apt. C.) Orr.

ORIOLE, 8346—5 rooms; heat, gas, light furnished; ideal for professional.

CHOICE APARTMENT—FIRST FLOOR. 8380 Wabada; 4-room eff.; decorated; refrigerator; heat; janitor service; $34.

ROBYE, 7174 Chestnut. MAin 4258.

WEST FLORISSANT, 8214A—(Just east of Goodfellow); attractive 4 rooms, bath, garage, heat, hot water and janitor service; $32.50. See janitor or phone JE. 6520.

South

THE ADLON
3438 Russell Blvd.

The South Side's most exclusive Apartment Home—set in spacious, park-like surroundings—all outside rooms, with an abundance of light, air and sunshine.

Spacious 3-Room Efficiencies
4 or 5 Full-Sized Rooms
6 Large Rooms With 2 Baths

Dignified—Quiet—Homelike

Manager—PRospect 6300

4133 Magnolia
3, 4 and 5 large rooms. Opposite Park. INFORMATION 4141A, APT. 1

4155 Magnolia
4 rooms and sunroom, $47.50 Information 4157, Apt. 1

4203 Shenandoah
5-room efficiency; 2 bed rooms. OPEN—See Janitor on Premises

ROZDA REALTY CO.
4005 CHOUTEAU AVE. RE. 0378

You'll Save—Time—Worry—Money By Living Comfortable at
THE SAUM APARTMENTS
(Opposite Beautiful Reservoir Park)
All the Refinements of Modern Living
Reasonable Prices Investigate
1919 SOUTH GRAND AVENUE

RUSSCO APARTMENTS
Russell Bl. at Compton
Reconditioned 4 and 5-room apartments; refrigeration. See manager.
EDWARD L. BAKEWELL.
CHestnut 5555

4-ROOM APT., 1ST FLOOR

3715 Botanical; modern and conveniently located; heat, refrigeration; garage.
FEDERER, 3610 Gravois, FR. 1819.

APARTMENT OP. PARK

1900 Louisiana; attractive 3, 3, 4 rooms, modern; A1 shape; don't delay; $20 to $29. MAin 1196, 301, 723 Chestnut.

FORTIS APARTMENTS.

4500 Arsenal; 5 rooms, sunroom, modern; newly decorated; heat furnished; janitor; reasonable; now ready. Gilmore 4500.

APARTMENT — Small efficiency; living, bedroom, kitchenette, bath. 3126 S. Grand

APARTMENT—Beautiful 5-room; G. E. refrigerator. See Mgr., 3008 Connecticut.

BAMBERGER, 3858 — An attractive, new apartment; 4 rooms, light, heat and gas furnished; see manager.

CASTLEMAN, 4444—At Sarah's Corner; 4 rooms, modern; refrigeration, light, heat.

CHIPPEWA, 3764—New; spacious; 1 left; $62.50; 4 beautiful rooms; latest equipment.

BEAUTIFUL new 4-room apartment; must be seen to be appreciated. 3764 Chippewa

CHRISTY BL., 5624 (formerly Kingshighway S. W.)—Beautiful 4-room efficiency; thoroughly equipped; floor; Christy Park. Read very reasonable. DUKE-YOUNG, CH. 3944.

CLEVELAND, 4045—3 rooms, bath, heat, hot water and janitor service. Ghost, 6828.

DeTONTY, 3843—1 and sun parlor; heat, janitor, refrigeration, GR. 1795.

FLAD, 3957—Modern, 2 and 4 rooms; unfurn'd; very reasonable. LA. 3072.

GASCONADE, 3467—Available at once, 5-room modern efficiency; reasonable; new table top stove.

3653 SOUTH GRAND

Living room, bedroom, dinette and kitchenette. See manager. FR. 0605.

GILES, 4004—Corner Alcorn; living room, full bedroom, dinette, kitchen, tile bath; gas furnished; electric refrigeration; strictly modern; $45.

COZY 5-ROOM APARTMENT

3323 S. Grand; heat; refrigeration. FEDERER, 3610 Gravois, FR. 1819.

APARTMENTS FOR RENT—West

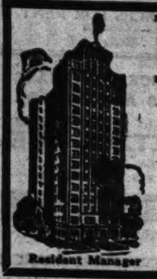

PIERRE CHOUTEAU
4440 Lindell Boulevard

An atmosphere and service that pleases the most discriminating.

Beautifully decorated home apartments with three exposures — exceptional living room and dining room.

5 rooms, 1 bath, stall shower.
6 rooms, 2 baths, stall shower.

Resident Manager

May We Show You Through?

The President
11-Story Modern Fireproof Building
4615 Lindell Blvd.
3-Room Efficiency
Bedroom Efficiency
Furnished or Unfurnished
Manager
ROsedale 3328

5 Rooms and 2 Sunrooms Completely Decorated
OPEN FOR INSPECTION
701 Eastgate—1 South
Rent $52.50
FRANCISCUS-MAGINN, Inc.
REALTORS—MA. 4407

South

GEYER, 2915—Beautiful modern duplex, 6 rooms; garage; porches.

LAFAYETTE, 3636 — First floor east; 5 rooms, sunroom, front porch; Frigidaire. OTTO TIETJENS, 723 Chestnut.

LAWRENCE, 2303—4 rooms, tile bath, stove, Grosbl-Senniger. $36

NEBRASKA, 4848—Very attractive 3-room apartment; furnace; very clean; janitor; $27. FLanders 0885.

OREGON, 4256 — Very attractive 3-room apartment; furnace; very clean; janitor; $27. FLanders 0885.

PENNSYLVANIA, 1738 — 3 full rooms, modern; convenient; open. W. B. SHELP & CO.

SPRING, 1819 S.—4 rooms, G. E. refrigerator, heat, janitor service, $40. BOKERN, GA. 0108.

UTAH, 3906—4 rooms, sunroom, in-a-dor bed, heat, janitor, $50. CAb. 4046.

EVERY CONVENIENCE

3920 Wilmington; 5 rooms, ultra modern; heat, refrigeration; stove; garage. FEDERER, 3610 Gravois. FR. 1819.

FOR a more beautiful home, inspect this spacious flat with all apartment conveniences. 3618 Wilmington.

WILMINGTON, 3567—Choice 1st floor, 4 rooms, oil heat, modern. LAdede 8330.

Southwest

CHIPPEWA, 1951—2d east; 3-bedroom apt., 2nd floor; G-E refrigerator; heat, hot water, janitor service; $55. See jan.

4 ROOMS, steam-heated corner apartment, $35. FL. 1314.

Harry Newman, Inc., 4301 S. Kingshighway

MODERN efficiency bedroom apartment, beautifully redecorated, refrigerator, stove, electric, heat furnished; also unfurnished 4902-06 Winona, corner Kingshighway. Resident manager.

OLEATHA, 5001—Bedroom apartment; oil heat; frigidaire; gas stove; garage.

WINONA, 4019A—Modern 3-room efficiency; reasonable. FL. 5600.

West

ALAMO, 6452—5 rooms, 1st floor, modern, newly decorated; heat, hot water, refrigeration and garage; $45. WENZLICK, CHestnut 6900.

ALAMO, 6415—5 full rooms, living room, 14x21; heat; refrigeration; garage; $45. Will decorate; open. CO. 6152R.

APARTMENT—4 rooms, sun parlor, in-a-dor bed, screened porch; corner. FO.2007

APARTMENT—4 rooms, heat, hot water; $35. FO. 6834.

49xx ARGYLE PLACE

(BETWEEN LINDELL AND MARYLAND WEST OF EUCLID)

6 or 7 rooms, sunroom and 2 baths (3 or 4 bedrooms); excellently maintained and beautifully redecorated. BANISTER R. E. CO. MAin 0444.

AUBER CT.—½ block south of Maple on Auber; new 3-room apartment, electric refrigerator, gas ranges, heat, hot water furnished. RI. 3181.

BLACKSTONE, 1158—4 rooms, heat, janitor service. FR. 7285 or PA. 7566W.

BUCKINGHAM CT., 4904 (Corner Euclid) —5 rooms and sun parlor; 2d floor, painted, decorated throughout; like new; Murphy bed, big Frigidaire, shower, Magic Chef, it's a beauty; bargain $55.

BUCKINGHAM, 7543 (Maorlands) — 4 large rooms, breakfast room; garage; refrigeration. PA. 6346W.

5510 CABANNE AV.

Insulated roof.

7 rooms, 2 baths, garage; new refrigerator and gas stove; reasonable. EDWARD L. BAKEWELL, CH. 5555.

CABANNE, 5666—6 rooms, sun parlor, refrigerator; heat and janitor service. BRADLEY & QUINETTE, CHestnut 0333.

CABANNE, 5379—6 large rooms, first floor; hardwood floors, refrigerator, heat; open; rent $40. PArkview 3187.

CABANNE, 5803 — 4 rooms; bathroom, dressing room; balcony. GA. 9766.

CATES, 5738—5-room efficiency; centrally located; newly decorated.

DUKE-YOUNG, INC., 16 N. 8th. CH. 3944

CATES, 5616—3-room apartment; odulis. PA. 2068.

CATES, 5534—5 rooms, bath, heat and refrigeration.

CATES, 5560—5 LARGE ROOMS; STOKER HEAT; PORCH.

CLARA, 823—2d floor south; 5 rooms; good condition. See janitor. A. T. & A. WHITELAW TERRY, 111 N. 7th st.

CLAYTON RD., 6322—West of Skinker; 3 bright rooms; G. E. refrigeration.

CLEMENS, 5744—Southeast corner Goodfellow; adult family; splendid apartment home of 5 rooms and rear sunroom; plenty closets; Frigidaire; front porch; nice exposure; worth inspecting. FRANCIS-PERRY-RUTH, 110 N. 7th.

CLEMENS, 5635—Bedroom apartment; modern; 2d floor; heat furnished; nicely furnished; nicely arranged rooms; $47.50; see manager on premises. WENZLICK.

CLEMENS, 6250—2d floor west; 5 rooms and sunroom; $45. A. T. & A. WHITELAW TERRY, 111 N. 7th st.

CLEMENS, 6623—Choice 7 large rooms, big closets; third floor. PA. 3431.

CLEMENS, 6311—Attractive 5 rooms, 2 sunrooms; garage; transportation.

5305 DELMAR

7-room apartment, 2 baths, redecorated and modernized. See Steve Apt., 1st floor east. A truly desirable place. TITUS RALPH D'OENCH CO. JE. 3780.

DELMAR, 7611—Beautiful apartment; automatic gas heat, 5 spacious rooms, tile and chest space, large screened-in porch, 2-car garage. Adults only. Card only. For information call PA. 7163.

DELMAR, 6540—6-room apartment; will decorate; refrigerator and gas stove; rent reasonable.

DUKE-YOUNG, INC., 16 N. 8th. CH. 3944.

DELNORTE, 1731 (Richmond Heights)—Beautiful 6 room Bungalow; oil heat; near school; 2-car garage. Rhand 0954.

ENRIGHT, 5338—2d floor, 7 rooms, heat, janitor service, schools. FO. 4368.

FOREST PARK, 4318—4 rooms, bath, kitchenette, refrigeration; hi-a-dor bed.

FOREST PARK, 4306—6 rooms, bath, hot water heat, refrigeration. RE. 5356.

FOREST, 1026—5 rooms; hot-water heat; $47.50. RAndall 6378.

FOREST PARK, 4463 — 5 rooms; heat, electric refrig.; paved; garage. CH. 9005.

GOODFELLOW, 5114—2d south; beautiful 5 rooms, one porch; newly decorated; $45. Ghost 3917 Sunday, MAin 2301 week days.

APARTMENTS FOR RENT

625 SKINKER BOULEVARD
Overlooking Forest Park
Apartments With 3 Exposures

Lovely 6, 7 and 8 room apartments designed to give you comfortable living, amid delightful surroundings. All rooms are spacious, with a maximum of sunshine and fresh air; ideally located on higher floors.

Under Personal Supervision of Agnes G. Surplus. CA. 3105

Large Apartments
6 rooms, first floor — $65
1246 Amherst Pl.
FRANCISCUS-MAGINN, Inc.
REALTORS
MAin 4407

Lindell Tower
16-Story Modern Fireproof Building
3745 Lindell Blvd.
Spacious 3 and 5 Room Efficiencies
Furnished or Unfurnished
Dignified—Quiet—Exclusive
Manager
FRanklin 3627

FOREST PARK APARTMENT HOTEL
4910 WEST PINE

Housekeeping simplified in our attractive apartments. Hotel rooms that are homelike. Rentals that appeal.

We invite your inspection.

The Ellsworth
8-Story Modern Fireproof Building
4405 West Pine Blvd.
3-Room Efficiency
Bedroom Efficiency
Furnished or Unfurnished
NEwstead 1636

KINGSBURY—N. e. cor. Kingsland, new building, 4 rooms, excellent condition; $55; includes heated garage.
BELLEVUE, 1214—New, ultra modern 4-room, $55; includes heated garage.
PAGE, 5990—3d floor, 6 rooms, newly decorated throughout; Frigidaire; $45
WESTGATE, 757—1 st floor; 7 rooms and sunroom, $52.50; includes refrigeration, garage.
DUBINSKY REALTY CO.
504 Wainwright Bldg. MA. 2757-58.

6018 McPHERSON—5 large spacious rooms, garage, refrigeration; 2d floor. 6186 PERSHING—Choice 5 rooms and sunroom; excellent condition. 619 WESTWOOD DR. (In Moorlands) —4 rooms and large dressing room; oil heat; garage; A-1 condition. 4372 WEST PINE—Beautiful 5 rooms, newly decorated; heat furnished. FOR REAL HOMES SEE THESE. ST. LOUIS REALTY DEV. CORP. CH. 1969 Wainwright Bldg.

EMBASSY
Smart Kitchenette Apartments, 3 to 5 rooms, furnished or unfurnished. Exceptional restaurant.
3-room Unfurnished—$ 60.00 Up
4-room Unfurnished— 80.00 Up
5-room Unfurnished—100.00 Up
GARAGE — FOrest 7135.
530 UNION

5-ROOM De LUXE APARTMENT
5843 Cabanne
A delightful apartment with four exposures. Unusual decorations in excellent taste.
FOrest 9333

230 North Boyle
5 large rooms and reception hall; GE refrigerator furnished, $37.50, $40.
INFORMATION 230 N. BOYLE.

ROZDA REALTY CO.
4005 CHOUTEAU AVE. RE. 0378

-::- THE RAYMUTH -::-
Three master bedrooms, 2 baths, hall, living room, dining room, butler's pantry, kitchen, heat; hot water, janitor service, electric refrigeration.
Dignified—Quiet—Exclusive.
484 Lake Ave. FOrest 9333

WASHINGTON TERRACE APARTMENTS
535-7-9 Clara Av.
5 or 6 room apartments; decorations to suit the most discriminating tenants. From $50. See janitor or call
Real Estate Management Co., MA. 0083

FOUR AND FIVE ROOM APTS
Just Completed
Featuring New Junior Dinette Room and Disc Kitchens. From $75.00
7239 Byron Pl.
St. So. Wydown
LICHTENSTEIN ESTATE INC.
7934 LOCUST FR. 0515

KENSINGTON, 4705A—6 rooms, modern, hot furnace; decorated; open; $35. KORTE, 7176 Chestnut. MA. 4358.

WARWICK COURT

5642 Kingsbury; 6 or 7 room apartment, 2 baths, decorated to your taste. The ultimate in dignified living. THE RALPH D'OENCH CO. JE. 3780.

KINGSBURY, 6355—5 rooms, 1st and 3d floors, newly decorated, modern, heat, hot water, stove, refrigeration and garage. WENZLICK, CHestnut 6900.

KINGSBURY, 5611—6 rooms, garage, fine service, $50.

HENRY HIEMENZ RLTY. CO., CH. 8452.

KINGSBURY, 7312-18 — 4 and 5 rooms, refrigeration; garage. WYdown 0290.

KINGSBURY, 5717—5 rooms; will decorate; $37.50; open. FA. 6346W.

LELAND, 525—3 rooms, refrigerator; redecorated throughout; garage; open. BERGFELD, JEfferson 1437.

5-ROOM APARTMENTS

Beautifully redecorated, modernistic stove and hood furnished; located 5202-24 Lindell, resident manager, Phone FR. 0495.

APARTMENTS FOR RENT

West

★ TRAMORE CASTLE ★
Available
4128 Lindell Boulevard
Five or Six-room Suite
FOrest 2144

FACING LINDELL BL., at 42d st., northwest corner; choice corner bedroom unit, gas, light, refrigeration; reasonable. DOUGHERTY R. E. CO., 109 N 7th st.

LINDELL, 4525—Sublease beautiful Tray-more Castle apartment, rooms, 2 baths; reasonable concession; leaving town; call Sun. only, Apt. 203, FO. 5793.

LINDELL, 4166—Exquisite 5-room, 2-bath apartment, in Leonardo Apts. JE. 0676.

Rockwood Ct. Apts.

Exquisite small apartments with living room and bedroom in a suburban location with lawn and trees, near excellent Webster Groves schools. See manager, 330 W. Lockwood, Webster Groves. RE. 4730.

McCAUSLAND, 1340—5 rooms, sun porch, heat, janitor; $50. CH. 8209.

McPHERSON, 5011—Modern 5 rooms, sunroom; 2d floor; adults; garage.

MAPLE, 6024—4 rooms, decorated; heat; refrigeration; stove; $37.50. CA. 5461R.

MARYLAND, 4356—5-room efficiency, two in-a-door beds, large kitchen, laundry, heat, Kelvinator, gas, electric; all newly decorated; adults, $50; 4 rooms, $40.

MONTCLAIR, 1370 — 5 modern rooms, steam heat, hardwood floors, reasonable.

NASHVILLE, 7307—3d, sunroom, modern; oil heat; refrigeration; reasonable.

NINA PL., 5855 — 6 large rooms; END FLOOR; 3-family; G. E. refrigeration.

OXFORD, 7527—7 rooms, 2 baths, garage; ½ block from school. CA. 0535W.

PARKDALE, 7533 — Attractive 6-room apartment; breakfast room; 2 baths; newly decorated. CAbany 6915.

PARKDALE, 7552—Ridgedale apartments, 3 and 5 rooms; modern.

PERSHING, 5355—Delightfully newly decorated apartment. 4 bedrooms, 2 baths, fireplace, large living room and sunroom, refrigeration. Priced to rent.

7260 PERSHING

Most beautiful apartment University Hills; 6 rooms, 2 baths; every comfort and convenience of a private home.

PERSHING, 7358—ONLY $80.

5 large rooms, garage; open. CHAUNCEY F. HEATH CO., GAr. 3164.

PERSHING, 5539—3d floor; finest 5 rooms city; modern; refrigeration, southern exposure; 2 baths; other wise, unexcelled.

PERSHING, 6116—2d floor, 5 rooms, sunroom, front screened porch, refrigerator. OTTO TIETJENS, 723 Chestnut.

PERSHING, 5391—Third floor; 7 rooms, 2 baths; will decorate. FO. 8000.

AN APARTMENT RESIDENCE

7 rooms, 3 baths, upper floor; beautiful grounds; porch. 7230 Pershing.

PERSHING, 5549—7 rooms, 2 baths, 2 sunrooms, open Sunday.

ROSEBURY, 6308 S. — 4 rooms, dressing room and sunroom; heat, refrigerator. $57.50

ROSEBURY, 6310—Ultra modern apartment; 2 baths; garage. V. SELVAGGI & SONS, GA. 9403.

ROSEBURY, 6318 S.—7 rooms, 3 baths, garage; rent reasonable. CA. 7264.

TAYLOR, 327 N.—5-room efficiency; near Lindell; convenient location.

VERNON, 5417A—4 lovely rooms; heat furnished; $38. MU. 1390.

WASHINGTON, 6109—Third floor, beautifully decorated. CA. 2864W.

WASHINGTON, 5943—4 rooms, sunroom; refrigeration; heat; garage; reasonable.

WASHINGTON, 6108—4 full rooms, G. E. rfgr. WM. C. TIEMAN, CH. 6776.

WATERMAN, 6173—5 rooms, sun parlor, Frigidaire, gas stove; oil heat furnished; janitor service. 2-car garage building. JOHN S. BLAKE & BRO., 815 Chestnut.

WATERMAN, 5588—Splendid large apartment; 3 sunrooms; Venetian blinds; 4 bedrooms, 2 baths; frigidaire furnished.

J. R. CORN JR. R. E. CO., GR. 4062.

WATERMAN, 6170—5 choice rooms, ultra modern; $65; including refrigeration, gas, electricity. CA. 5557.

WATERMAN, 6128—5 rooms, sunroom; modern; perfect condition. Open. WENRATH CO. 2940. EV. 3205.

WATERMAN, 5166—Lovely 7-room; first floor corner apartment; redecorated; refrigeration; $65; owner. FR. 0028.

WATERMAN, 5147—6 rooms, sunroom, electric refrigeration, janitor service; garage; $70. MAUM, 4385 Chestnut.

WATERMAN, 5579—Kitchenette apt., heat, janitor service, PA. 3091.

WATERMAN, 6047—7 rooms; newly decorated; garage. PA. 1136.

WATERMAN, 5667—7 rooms, sunroom, 3 baths, garage, 2d fl. CH. 9255.

WELLS, 5632—1st floor, 3 rooms, newly decorated; heat, hot water and janitor service; $37.50. WENZLICK, CH. 6900.

Donaldson Court

605 Westgate—Large lawn; suburban location, near University City schools; bedroom apartment, parquet floors, tile baths, in-a-dor bed in living room making equivalent of 2 bedrooms, $55 including electric and gas. Playground for children.

WESTGATE, 707—Third floor; 7 rooms; rent reasonable; janitor service.

WESTMINSTER, 5808—SIX ROOMS—$55. New stove and refrigerator; open. CHAUNCEY F. HEATH CO., GA. 3164.

WESTMINSTER, 5748—Lovely 5 rooms, newly decorated; Frigidaire; 2d floor east.

WESTMINSTER, 6022—7 rooms and sun parlor; screened porch; heat.

WESTMINSTER, 5736—7 rooms, refrigeration furnished; redecorate. FA. 5930.

West End, 5 to 7 Rooms

4961 West Pine, 6 rooms, sun parlor, two baths.
7430 Delmar, 6 rooms, sun parlor, 2 baths.
7532 Byron, 7 rooms, two baths.
726 Hanley, second floor, 6 rooms.
7375 Delmar, 5 rooms, maid's room.
5900 Nina, 6 rooms, sun parlor.
A. G. BLANKE R. E. CO., 711 Chestnut.

STATE APARTMENTS
3658 WEST PINE.

Conveniently located; 15 minutes from anywhere; beautiful lobby; spacious carpeted halls; unusually well appointed efficiency and bedroom apartments with vitrolite baths and showers; includes heat, light, gas and refrigeration; $35 to $55; manager on premises. FR. 0042.

WENZLICK.

WEST PINE, 4536—3d fl.; 6 rooms, sunroom, janitor service, heat furnished; electric refrigeration; rent reasonable. KNICKMEYER-FLEER, Office 3435.

WEST PINE, 3033-37—3 and 5 rooms. EDWARD L. BAKEWELL, CH. 5555.

APARTMENTS FOR RENT FURNISHED OR UNFURNISHED

Northwest

WABADA, 3421 — 4-room efficiencies; Frigidaire; $32, $37.50, $40. CA. 3144W

South

HUTCHESON ARMS
BEDROOM & DINETTE EFFICIENCIES
2107 S. Grand RESIDENTIAL

West

BLAINE, 4186—4 and 5 rooms; new furniture; $30-$35; Frigidaire.

West

DELMAR, 4656—3-room apt., furnished or unfurnished; manager on premises.

ENRIGHT, 5878—One or two bedrooms, with bedroom, extra closet space, Murphy bed and porch, modern, restricted building. Adults; reasonable.

KINGSBURY, 6016-24—3-room, furnished or unfurnished; manager on premises.

LINDELL, 7305—Apartment 2-C; 3 rooms, bath and gas; $47.50-$57.50. CA. 2900.

5245 WASHINGTON

4 rooms, electric gas refrigeration, garage; $50. 5 rooms, 2 baths, garage; $60. See janitor, 5245 Washington, or call Mr. Bowdern, JE. 0150, CH. 1262.

WESTMINSTER, 4631-33—3-5 room efficiency. Manager on premises.

WHITTIER, 448 N.—3-rm. eff., furnished or unfurnished. Manager on premises.

APARTMENTS FOR RENT —FURNISHED

Northwest

NORTHLAND, 5387—3-room efficiency, nicely furnished; includes gas for cooking, electric light and refrigeration; $40. Manager there. HAUSCHULTE R. E. CO., 2407 N. B'way.

South

ANN, 3611—Beautiful 2 or 3 room apartment; completely furnished; adults.

ANN, 2648—2-room, private bath, everything furnished, couple employed.

BONITA, 4752—Corner S. Kingshighway; dandy 3-room efficiency; refrigeration, heat, light, gas furnished. FL. 2302.

HENRIETTA, 3015 — 3 rooms; private bath; all conveniences; couple only.

MAURY, 2615A—Beautiful newly furnished 4 rooms, heat, Frigidaire; garage; $45. GArfield 3960.

RUSSELL, 4049—First floor, 3 rooms, bath, clean, warm; everything furnished.

SHAW, 3676—3 rooms, bath, Frigidaire; new paper, paint; janitor; adults.

SHENANDOAH, 3443A—3, private bath, living, sleeping, kitchen, steam; garage.

Southwest

McCAUSLAND, 1625—Heated, furnished apartments, $19-$23 month; private bath.

West

APARTMENT—Bachelor will share completely furnished; West End; Filipino service; references required. Box A-67, Post-Dispatch.

APARTMENT—3 large rooms, sleeping porch; electric; heat; gas. RO. 0554.

375 N. BOYLE

Beautifully furnished 4-room efficiency; modern; very reasonable.

CABANNE, 5556—3 large rooms; refrigeration; light, gas, heat, $50; 1st floor residence; garage. FO. 9534.

EUCLID, 410 N.—Small efficiency; refrigeration. For appointment. FO. 7604.

HODIAMONT, 1492—Apartment rooms, housekeeping or sleeping, furnished or not.

HORTON PL., 5934—3 large rooms, private bath, $7.50 week.

MARYLAND, 4361—1-2-3 rooms, arranged in eff. apts.; reasonable. FR. 1962.

MONTCLAIR, 1370—5 neatly furnished rooms, reasonable.

NORTH DR., 6345—At Eastgate, 4-5 room efficiency; complete; $42.50 up.

3-room efficiency; newly serviced; only $15 semi. FIELDS, 4339 Olive.

OLIVE, 3729—Modern 3-room efficiency; complete service. Apply manager.

PAGE, 3833 — 2 and 3 room furnished apartment; refrigeration; modern.

PAGE, 3833 — 2 and 3 room furnished apartment; refrigeration; modern.

RAYMOND, 5059—Beautiful 2-room apartment, in private home.

VERNON, 5205—4 rooms, bath, 3 closets, large porch, newly decorated.

WATERMAN, 5111—Living room, kitchenette, Norge, small bedroom, bath, everything furnished, 1st floor, in residence, $35

WASHINGTON, 4136—First floor, 3 large, completely furnished rooms; refrigeration; thoroughly clean.

WASHINGTON, 4731—2 lovely front rooms; porch, phone, laundry, garage.

WASHINGTON, 3958 — Small efficiency; open; janitor, refrigeration.

WASHINGTON, 4539—3 rooms, heat, light, gas.

WEST PINE, 3843—2-room efficiency; electric refrigerator; phone, $32 and $26 month; also weekly rates.

FLATS

AGENTS' RENT LISTS

UNION, 5082—Large, modern store.
BAYARD, 1263—Store; heat furnished.
UNION, 5084—4 large rooms, modern.
SITKES RLTY., 8353 Delmar, CA. 6400.

FLATS FOR RENT

8 N. Spring, 3 rooms, bath

AGENTS' RENT LISTS

Giraldin Bros. Real Estate Co.

A Check List of Desirable Vacancies

Properly Managed, Well Located, Moderately Priced

APARTMENTS

	Rooms	Baths	Rent
320 Union	8	3	$ ——
5535 Waterman	6	2	75.00
5896 Cates	6	1	55.00
5811 Savoy Ct.	5	1	55.00
5902 Clemens	8	1	55.00
5286 Waterman	5	1	50.00
5820 Clemens	4	1	47.50
765 Westgate	6	1	45.00
5951 Washington	5	1	42.50
5528 Pershing (Furnished)	3	1	42.50
4366 West Pine	6	1	40.00
5801 Enright	4	1	37.50

FLATS

7110 Dartmouth (Heated)	5	1	$ 60.00
6615 San Bonita	5	1	45.00
4537 Clarence	5	1	40.00
5000 N. Kingswy	5	1	40.00
6026 Washington	6	1	37.50
4565 Athlone (Heated)	4	1	35.00
4979 Parker	5	1	35.00
5100 Labadie	4	1	32.00
3442 Greenwood	5	1	31.25
6029 Carlsbad	3	1	30.00
4532 Michigan	4	1	30.00
3829 Minnesota	5	1	30.00
1414 Bell	5	1	29.00
5127 Page	6	1	26.25
3196 Portis	3	1	25.25
6236 Julian	4	1	25.00
3939 Oregon	3	1	25.00
4317 Page	7	1	25.00
4030 Shenandoah	5	1	25.00
3119 Norwood	4	1	25.00
4738 Delmar	7	1	25.00
4447 Beethoven	4	1	22.50
1233 Claytonia Tr.	4	1	22.50
1208 N. Kingshwy	5	1	22.50
4130 Russell	5	1	22.50
3640 Park	3	1	22.00
5873 Minerva	4	1	22.00
6800 Plymouth	6	1	21.00
5456 Gravois	3	1	20.00

RESIDENCES

NORTH

4962 Highland	6	1	$ 55.00
4748 Northland	7	1	35.00
5469 Shreve	7	1	35.00
5007 Beacon	5	1	30.00
4532 Emerson	5	1	25.00

SOUTH

3026 Keokuk	9	2	75.00
1134 Dover Pl.	7	1	65.00
3651 Childress	7	1	60.00
5442 Rhodes	5	1	50.00
4162 Castleman	7	1	45.00
6225 Juniata	5	1	45.00
4340 Lafayette	4	1	45.00
1818 Lawrence	6	1	40.00
4039 Wyoming	6	1	40.00
7003 Marquette	5	1	40.00
5721 Devonshire	4	1	37.50
5311 Quincy	5	1	35.00
5007 Beacon	5	1	30.00
4672 Tesson	5	1	25.00

SUBURBAN HOMES

BRENTWOOD

9115 Madge	4	1	40.00
9119 Madge	4	1	35.00
8617 Joseph	5	1	25.00

CLAYTON

98 Arundel	6	1	85.00
7605 Carrsvold	6	1	65.00

KIRKWOOD

801 N. Taylor	9	2	100.00
14 Navajo Trail	7	2	70.00
720 N. Lindbergh	6	1	65.00

MAPLEWOOD

6435 Lindenwood	5	1	45.00
3440 Oxford	5	1	35.00

NORMANDY

6 Bellerive Acres	9	1	90.00
8215 Glen Echo	7	1	85.00
34 Sunset Dr.	6	1	70.00
2242 Lucas & Hunt	5	1	35.00
3124 Lucas & Hunt	5	1	35.00

PINE LAWN

6374 Glenmore	5	1	50.00
7104 Edison	4	1	40.00

RICHMOND HEIGHTS

7304 Goff	7	2	60.00
7736 Gissler	5	1	55.00
1022 Francis Pl.	5	1	50.00
7438 Hoover	6	1	27.00

UNIVERSITY CITY

415 Alta Dena	6	2	100.00
7463 Kingsbury	10	1	100.00
7044 Lindell	7	2	100.00
6641 Pershing	9	2	90.00
7356 Cornell	6	2	85.00
521 Purdue	5	1	80.00
728 Trinity	8	1	80.00
6906 Columbia	7	1	75.00
726 Harvard	7	1	70.00
7340 Northmoor	7	1	70.00
1319 Waldron	7	1	65.00
1061 Roth	6	1	42.50
6947 Etzel	5	1	35.00
7383 Liberty	5	1	35.00
7073 Arcadia	5	1	25.00

WEBSTER GROVES

534 Garden	8	1	100.00
334 E. Big Bend	7	1	75.00
462 E. Jackson	6	1	75.00
143 S. Maple	10	2	75.00
663 Fairview	6	1	50.00
932 Brownell	5	1	30.00

Giraldin Bros. Real Estate Co.

813 Chestnut — MAin 1738

FLATS FOR RENT—South

COMPTON, 3738A S.—3 rooms, bath, newly decorated; weatherstripped. FL. 1437.

COMPTON, 3010A S.—4 rooms, bath, furnace, $25. RI. 4310.

CONNECTICUT, 4138—4 rooms; modern; large sunroom; heat furnished.

DAHLIA, 4651—5 rooms, all conveniences; garage; fine condition.

DEWEY, 4242—3 rooms; tile bath; furnace; modern; garage; $29.

4331 DE TONTY

4 rooms and sunroom. A real value.
THE RALPH D'OENCH CO. JE. 3780

DE TONTY, 4142—4 rooms, modern, good condition; $25.
FRANKE REALTY CO., Inc.,
1008 Chestnut st. CHestnut 6525.

DE TONTY, 4120A—3 rooms, garage, $22.50. Borrowers Loan Co., CH. 9003.

DE TONTY, 3826A—5 rooms, hot-water heat, new floors; $35. GRand 0853.

DOVER PL., 528—5 modern rooms, easily heated; garage; near school; reasonable.

DOVER, 3916—4, sunroom, vitrolite bath, hot-water heat; $42.50. RI. 9907W.

DOVER, 3622 — 6 beautiful rooms, tile bath, hot-water heat; garage. FR. 0744.

DOVER PL., 528 — 5 rooms; hot-water heat; very reasonable.

DOLMAN, 1436 (rear)—3 rooms, laundry, electric; $12; 2 rooms, $10 FR. 1727.

DUNNICA, 3919—Beautiful flat, first floor, 5 large rooms, hot-water heat; colored tile walls in bath; open. LA. 4416, Monday.

EIGHTEENTH, 2433 S.—3 rooms, newly decorated; only $9. BERGJANS-DORENKAMPER, 911 Chestnut. CEntral 4764.

ELEVENTH, 1805 S.—3 rooms; gas, electric; newly decorated; $10.
FRANKE REALTY CO., Inc.,
1008 Chestnut st. CHestnut 6525.

ELEVENTH, 2624A-2704A S.—3 clean rooms, porcelain sink; laundry; $10.

FAIRVIEW, 3706A—3, bath, electric, $20. BRINKOP, LA. 3040.

FASSEN, 543—Bath, furnace, garage; open; $35. LA. 9543.

FILLMORE, 3820—5 nice rooms; vitrolite bath; Holly Hills; reasonable.
HARTMANN-HEINRICH.
LA. 2165.

FILLMORE, 3673—5 and sunroom, hot-water heat; garage, modern. FR. 3535.

FILMORE, 3810A—4 rooms, insulated, hot-water heat. JE. 1908.

FOLSOM, 3845A—3 rooms, bath, furnace, AA shape, $22.
McDONALD, 1111 Chestnut. MAin 0142.

FLAD, 4248—Modern, 5 rooms, tile bath, garage. JE. 8372.

FLAD, 4535—3 rooms; tile bath; furnace; hardwood floors; $25.

FLAT—4 rooms, bath, 2 hall rooms, furnace; redecorated; good location for osteopath, chiropractor, physician, beauty parlor. 3153A Park.
WENZLICK REALTY CO.

$13 FOLSOM, 3965A—3 large, light rooms, bath, electric. CH. 0452.

FOLSOM, 3619-21—4 and 5 rooms, bath, furnace, $25-$27.50; open.

GERTRUDE, 5420A—4-room modern; convenient; $27.50. RI. 2744W.

GEYER, 2644—5 rooms, bath, brick garage; $18.

GERTRUDE, 5425A—3 large rooms, modern, plenty large closets.

STEAM-HEATED FLAT

3621A S. Grand; 5 rooms, suitable for professional and residential purposes; reasonable rent. BRINKOP, LA. 3040.

GRAND, 4476A S.—5-room modern bungalow-flat; bath, furnace, garage; adults; Gravois bus.

GRAND, 4684 S.—Modern 6-room efficiency; garage; adults.

3743 GRAVOIS AV.

5 rooms, bath, heat furnished.
M. A. RUST & SONS R. CO., MAin 4551.

GRAVOIS, 3016A—3 large rooms, good condition; toilet; open; $14. CE. 1395.

FLATS FOR RENT—South

HAMBURG, 4880—4 rooms, bath, garage.

HARTFORD, 4241A—6 large rooms, bath, hot-water heat, garage, near Tower Grove Park, good transportation. $40. MAin 0790, daytime.

HARTFORD, 3874—Modern 5 rooms, bath or 7 rooms and 2 baths; hardwood floors; hot water heat; furnished. FR. 3047.

HICKORY, 3640A—3 rooms, $9; excellent condition. HELLE, CHes. 8651.

3814 HUMPHREY STREET

Single flat, 5-6 rooms, sun parlor, bath, furnace, 2-car garage.
FEYDT, 3521 S. Grand, LA. 3841.

HUMPHREY, 3649A—4 rooms; upper; hot-water heat; insulated; modern; garage; $35. LAclede 0134.

HUMPHREY, 3850—5-room lower flat; modern; steam heat.

HUMPHREY, 3448—Modern bungalow flat, 5 rooms, screen porch; steam; garage.

HUMPHREY, 3534A—4 rooms and small hall room; modern.

HUMPHREY, 3635—6 rooms first floor; see janitor, or CA. 7044J.

HYDRAULIC, 3635—Lower 4 rooms, bath, furnace, garage.

HYDRAULIC, 4004A—Modern 5-room single, garage, reasonable. FL. 5600.

IOWA, 3133A—3 large rooms, decorated; good condition; toilet; $15. CE. 1395.

JEFFERSON, 1557—3 corner rooms, bath, closets, papered, painted; open.

JUNIATA, 3870A — 4 rooms, hardwood floors, tile bath; garage; $28.

JUNIATA, 3854A—3 rooms, bath, hot water heat included.

KEOKUK, 3435—3 rooms, bath, garage; first floor; $28; adults.

3205 LAFAYETTE

5 rooms, furnace; $35.
SHOSS R. & I. CO., CEntral 1242.

1625A LAFAYETTE

Second and third floors; 8 rooms; $25.
SHOSS R. & I. CO., CEntral 1242.

LAFAYETTE, 4138A—5 modern rooms; screen porch; new furnace; moving; expenses, $25. FA. 5345W.

LAFAYETTE, 4161A—4 rooms, tile bath, hardwood floors, clean; good furnace; $23.

LEMP, 2846—3 nice rooms, bath; laundry; large closets; $16.

4232 LOUISIANA AV.

6 rooms, sunroom, hardwood floors, hot-water heat; tile bath; garage.
M. A. RUST & SONS R. CO., MAin 4551.

LOUISIANA, 4219A—Single 4-room modern, weatherstripped; garage; $28.

McREE, 3947A—3 rooms, bath, will decorate; $16.
McDONALD, 1111 Chestnut. MAin 0142.

MARCEAU, 502 W.—3 rooms, bath, garage, $15.

MERAMEC, 3911—New bungalow-flat; 3 rooms; modern. FR. 4701.

MILENTZ, 4605-5 rooms, vapor heat, thoroughly modern, $35. LA. 9543.

MINNESOTA, 4032—5 rooms, bath, modern, hot-water heat, garage, $35.

MINNESOTA, 3827—Downstairs; 5 rooms; open 12 to 5; $30.

NEBRASKA 3186—4 rooms, bath, furnace and garage; 1st floor; $25. RI. 8894J.

NEBRASKA, 4409A—4 rooms, tile bath, furnace; garage. RI. 4316.

NEOSHO, 3136—4 rooms, sun porch, bath, furnace; garage. RI. 8753J.

$13 S. W. corner 9th and Lafayette; 3 and 4 rooms; inside toilet; across from Soulard Market. Key at 1724 S. Tenth. APEX REALTY CO., MAin 4860.

NINTH, 2622A S.—6 rooms, bath, electric; $18.

FLATS FOR RENT—South

3625 NEOSHO AVE.

(2d Floor)

5 Rooms, Tile Bath, Steam Heat, Garage.

RENTAL, $40.00

Open

FRANCISCUS-MAGINN, Inc.

MAin 4407

OHIO, 3953—3 rooms, newly decorated; key 2709 Osage. FR. 0314.

OHIO, 3218A—3 rooms and bath; will decorate; $18. LA. 2284.

OREGON, 3515—Single; 4 and sunroom; garage; $32.50; open. FR. 0700.

$20 OSAGE, 3631A—3 rooms, bath, electric, laundry. Groebl-Senniger.

PARK, 1050A—3 rooms, electric, gas—$10
1052A Park, 3 corner rooms and attic $12
1406A S. 11th, 3 good rooms — — — 8
2341 Rutger, 3 nice rooms — — — 15
2341A Rutger, 3 light rooms — — — 10
2341 Rutger, garage rent free.
WILL REDECORATE AND PAINT
BURIAN CO., 4016 Chouteau, NE. 0593.

PENN, 1954—2 or 4 rooms, $10 up; month free; decorated. FR. 5990.

PENNSYLVANIA, 4006—3 rooms, kitchenette; modern; new; $23. CO. 8196W.

PENNSYLVANIA, 5124A—3 modern rooms nice location; $25. FL. 5600.

PORTIS, 2119—Modern 4 rooms, screened porch; $27.50. PA. 0583.

PORTIS, 3161A—5 rooms, modern, good condition; garage. RI. 0433.

PORTIS, 3130A—4 rooms; bath; garage; sunroom; modern; open. RI. 0948W.

POTOMAC, 4118—5 rooms, vitrolite bath, furnace, modern; Arsenal bus.

RUSSELL, 2825A—Five bedrooms, bath; newly decorted. MA. 4182. **$20**

RUSSELL, 110A—4 large rooms; cheap. See caretaker.

RUTGER, 2328—4 rooms, bath, $14.
J. HALLER R. CO., 705 Chestnut.

ST. ANGE, 1422A—4 rooms, lavatory, $12
Riv. 4316.

ST. VINCENT, 2821—6 rooms, furnace; bath; decorated, $30. KAMP, CH. 8342.

ST. VINCENT, 2811—Modern, 3 rooms; $25. J. HALLER R. CO., 705 Chestnut.

ST. VINCENT, 2633A—5 nice rooms, bath, good order, $18. CO. 1030.

ST. VINCENT, 2921—3-5 rooms, open Sunday. CO. 4166W.

SALENA, 3702—3 rooms, bath, gas water heater; $18; vacant March 9. GR. 8298.

SECOND, 3447A S.—4 large rooms, bath, cheap. See caretaker.

SEVENTH, 3307A S.—3 rooms, newly decorated; $10. BERGJANS-DORENKAMPER, 911 Chestnut. CEntral 4764.

SEVENTH, 1330A S.—4 rooms, papered and painted; only $10. BERGJANS-DORENKAMPER, 911 Chestnut. CE.4764

SEVENTH, 1407A S.—2 rooms, $7.
HENRY HIEMENZ RLTY. CO., CH. 8452.

SEVENTH, 2725 S.—4 rooms, newly decorated, $15. MAin 1277.

SHAW, 4009—5 rooms, sunroom; steam heat; hardwood floors; garage; $32.
VERNON LAUX, 4658 Gravois, RI. 7800.

SHAW, 4250—4 rooms, hardwood floors, tile bath, $25.
HENRY HIEMENZ RLTY. CO., CH. 8452.

SHAW, 3943 — Modern 5 rooms, garage; $35. HALLER, 705 Chestnut.

4 MODERN ROOMS

3970 Shenandoah; hardwood floors, steam heat, tile bath.
B. H. STOLTMAN R. E. CO., NE. 1091.

SHENANDOAH, 3445A—5 rooms, hall-room, newly decorated. RI. 5179W.

SHENANDOAH, 3830A—Nice 5-room flat; cheap at $22.50. Call FL. 5600.

SIDNEY, 1313A—4 large rooms, bath; will decorate and paint; rent $17.
MILTENBERGER & SON, 806 Chestnut.

SIDNEY, 3452—8 rooms, bath, furnace; $40. CHestnut 8209.

TENTH, 1719 S.—2 rooms; large kitchen; $10; 2 rooms; small kitchen, $8.

TENTH, 2352 S.—3 rooms, bath, laundry; redecorated; $13.

TERRACE, 4823—5 rooms, modern; hot-water heat; garage; $30.

THERESA, 1520A S.—5 beautiful rooms, steam heat; modern; reasonable.

THIRTEENTH, 2923 S.—4 rms., bath, $15.
HENRY HIEMENZ RLTY. CO., CH. 8452.

THOLOZAN, 4341A—Modern 3 rooms, bath and furnace; $23. CA. 4046.

THOLOZAN, 4313A—Modern 5 rooms, bath, furnace, $32.50. CA. 4046.

UTAH, 3424A—5 rooms, bath, furnace; insulation; garage. FL. 1765.

VERMONT, 6423-27A—3 rooms, modern; Frigidaire; garage. FR. 1565.

VICTOR, 228—2 rooms, gas, electric; $8. 3507 S. 2d; 3 rooms, gas, electric; $8.

VIRGINIA, 2346—4 rooms, hardwood floors, tile bath, steam heat, garage; $30. LUPFER-ACKER, INC., CH. 8905.

VIRGINIA, 2710A—5 rooms, decorated; refrigerator.
MULLEN-WALTERS RLTY. CO., INC.

VIRGINIA, 3620 — Lower; modern; 4 rooms; bathroom; will decorate; garage.

VIRGINIA, 4102A—5 rooms, bath, garage; fine condition; good transportation.

VIRGINIA, 3443—3 rooms, bath, newly decorated.

WALLACE, 4462—4-room modern; hardwood floors, Murphy bed, large porch; garage, $30; 1 month rent free; near Bevo Mill.

WALSH, 4307—4 rooms; modern; new decorated; conveniently located; reasonable.

WANDA, 6000—Duplex, 3 large rooms; modern; heat furnished; rent reasonable.

FOR a more beautiful home, inspect this spacious flat, with all apartment conveniences. 3618 Wilmington.

MODERN FLAT, 1ST FLOOR

3660 Wilmington; 5 rooms, hot-water heat, refrigeration; garage; good location.
FEDERER, 2610 Gravois. PR. 1519.

WILMINGTON, 3642A—5 rooms, sunroom, tile bath, hot-water heat; concession.

WILMINGTON, 702—2d east; modern 4 rooms, garage, $30. Call FL. 5600.

WILMINGTON, 3620A—5 rooms, modern, hardwood floors; garage. LA. 0517.

WINNEBAGO, 1026—3 rooms, inside toilet, $15. HALLER, 705 Chestnut.

WYOMING, 3975—5 and sunroom; bright corner; modern; garage; open. RI. 3555.

WYOMING, 3526A—5 rooms, heated; hardwood floors; tile bath; reasonable.

Southwest

ARSENAL, 5095—3 rooms and bath; newly decorated; $15. WENZLICK, CH. 6900.

BOTANICAL, 4951—3 rooms, glassed-in porch; modern; clean; $30.

DELOR, 5220A—Modern, 5 rooms, tile bath, hot-water heat. Key first floor.
MILTENBERGER & SON, MAin 2046.

HARTFORD, 6075A—5 rooms, bath, furnace, garage; $35. RI. 4310.

HOLLY HILLS, 4928—Lower; 4 large rooms; plenty closets; garage.

ITASKA, 5228A—Single 6 rooms; modern; garage; clean; reasonable. FL. 4158.

KINGSHIGHWAY, 5218 S.—5 rooms, modern; garage; rent reduced. RI. 3010.

LOUGHBOROUGH, 5236A—4 rooms, hot-water heat; adults; $26. LA. 8022.

1514A McCAUSLAND

4 rooms, bath, garage; $30. CO. 4521W.

MAGNOLIA, 6259A—Modern 5 rooms; garage; reasonable; adults. LA. 6578.

MARDEL, 5064A—Single, 5 rooms, vitrolite bath, hot-water heat. RI. 5330.

MARQUETTE, 6065A — 3 rooms, newly decorated; rent $12.50.

JAS. F. WILLIAMS, 3901 Park, GR. 6668.

MIAMI, 5011—Lower 5 rooms, modern; garage; adults; reasonable.

MITCHELL, 7027—4-room lower flat; all conveniences; reasonable.

MURDOCH, 5031A—Modern 5 rooms, vitrolite bath, hot water heat, garage.

NEOSHO, 5246A—3 rooms, bath, furnace, hardwood floors; shades; clean; $35.

NOTTINGHAM, 4906A—Modern, 4-room single; very reasonable. FL. 5600.

OLEATHA, 4959—5 rooms, sunroom, hardwood floors, tile bath, hot-water heat, garage. **$45**

OLEATHA, 5044—4-room modern; Murphy bed; refrigeration; garage.

PARKER, 4977-3 rooms, modern; block from school.

PARKER, 4973A—3 rooms, bath, furnace; garage; $25. LA. 9543.

ROSA, 5501A—5 modern rooms, garage, rent $37.50. Call FL. 5600.

SUTHERLAND, 5343A—Modern 5 rooms, bath, furnace, garage, $35. CA. 4046.

THOLOZAN, 5095—5 rooms, dinette, hot-water heat, Frigidaire, garage, like new.
KORTE, 7174 Chestnut. MAin 4258.

THOLOZAN, 5363—Single flat; 4 rooms; garage; $35.

WINONA, 5050A—Beautiful 6 rooms, modern, with garage; A1 condition; $42.50.
JLanders 1783.

WINONA, 5006—5 rooms; vitrolite bath; newly decorated; garage. RI. 8089.

FLATS FOR RENT—West

ARLINGTON, 1397—6 rooms, A1 condition; only $32.50. CH. 4377.

ARLINGTON, 1471A—3 rooms, bath, bargain; reduced to $15.

AUBERT, 757—4 rooms, furnace, bath, $18
B. A. THOMPSON R. CO., FA. 0141.

BARTMER, 6298—3 rooms, bath, toilet; adults. Key below. CA. 2134.

BAYARD, 1138—3 nice rooms, bath, electric, furnace, $15. CO. 1030.

BEACH, 943A—6 rooms, garage, refrigeration; heat, hot water furnished; $45.

BERTHOLD, 6516 — 4 rooms, sun and sleeping porch; adults. HL 5282.

BERTHOLD, 6324—8 rooms; modern; tile bath; $30. HL 0393, week days.

BERTHOLD, 4944A—5-room single; modern; low rent. FL. 6675.

BLACKSTONE, 1214—5 rooms, tile bath, hardwood floors; furnace.

GATES, 5634A—Modern 4 rooms and sunroom, furnace, adults. CHestnut 0703.

CREST, 6732—5 rooms, 2d floor; hardwood floors, hot-water heat; garage; only $27.50.
HAUSCHULTE R. E. CO., 2407 N. Broadway.

CREST, 6730—Modern 5 rooms; garage hot-water heat. CO. 3344.

6150 DELMAR

3-room efficiency flat. $25.00

CAbany 6000 — Carl C. Stifel Realty

DELMAR, 4457A—6 rooms, furnace, bath, will decorate to suit; $20.
B. A. THOMPSON R. CO., FA. 0141.

DELMAR, 4624A—5 rooms, bath, steam heating plant; will decorate.
JOHN S. BLAKE & BRO., 815 Chestnut.

DELMAR, 5239—6 rooms, bath, heat and water furnished. RO. 2813.

DILLENBERGER, 6768 (6800 west, 2 blocks south Forest Park)—New, single flat; 4 rooms, shower; ultra modern.

4415 EASTON

Stove and 3 rooms; unusual opportunity. COlfax 4521W.

EASTON, 4850—3 fine rooms, bath, cement basement; $15.

ENRIGHT, 5177—6 rooms, modernly remodeled, tile bath, hardwood floors, $37.50. CH. 3331.

ETZEL, 5561A—5 rooms, bath, hot-water heat — **$22.50**

EVANS, 4414A — 4 large well-lighted rooms; bath, newly papered; bargain, $15

FOREST PARK, 4916—7-room flat; garage; refrigerator; new furnace; reduced

FOREST, 1027—4 attractive rooms; modern; screened porch; garage.

FOREST, 1059—5-6 rooms, heat furnished, $47.50. Hiland 6373.

GIBSON, 4222A—3 rooms, bath, $15.
BRADLEY & QUINETTE. CH. 6528.

GOODFELLOW, 924A—5 rooms, bath, hardwood floors, decorated; $20. CE. 1395.

HORTON PLACE, 3925A—FIVE ROOMS, STEAM HEAT, HARDWOOD FLOORS, GARAGE. EVERGREEN 5263.

KENSINGTON, 4720—4½ elegant, modern rooms, $21; 1 month $5.

KENSINGTON, 5220A—7 rooms, tile bath; furnace, frigidaire.

LACLEDE, 3816A—4 rooms, bath; $15.
GRAEF, 726 Chestnut. MAin 2312.

LACLEDE, 3706—3 rooms, bath, furnace, newly decorated; low rent. JOST R. CO., 113 N. 10th. CHestnut 2575.

LAUREL, 465A—6 rooms, attractive, sleeping porch; garage. PArkview 3845.

McMILLAN, 4709A — 5 rooms, brand-new furnace; modern; only $25.
FRANKE RLTY. CO., INC., CH. 6525.

MANCHESTER, 4410A—3 rooms, bath, newly decorated; $17.50. CA. 3173.

MAPLE, 5631A—5 rooms, hardwood floors, garage, liberal concession to good tenant.

OREON E. & R. G. SCOTT, 800 Chestnut.

MARTHA PL., 2015 (one block north of 6700 Manchester)—Beautiful 3 rooms, bath, electric, white enamel sink, A1 shape, $14. MAin 1196.

MARYVILLE, 941—6 rooms; hardwood floors; heat furnished; sleeping porch.

OAKHURST, 5966A—4 rooms and sunroom; electric refrigerator, $32.50. CH. 0452.

OAKLAND, 4419—3 large rooms, bath, electric, open; $15. CO. 1030.

PAGE, 5042—5 rooms, modern, newly decorated and painted; low rent. JOST R. CO., 113 N. 10th. CHestnut 2575.

PAGE, 4626A—4 rooms, bath, furnace; good condition; $17.

PAGE, 4235A—Six beautiful rooms, bath, furnace, garage, only $25; 2-family flat.

PAGE, 6735—5 rooms, bath; hot-water heat; brick garage. FA. 7038J.

PAPIN, 4410A W.—3 rooms, bath, hot water; garage optional; shades, screens; $15.

PERSHING, 4473—First fl. 6 rooms, hot-water heat. HAASE, 103 N. 9th.

PERSHING, 6179—2nd floor, 7 rooms. $42.50.

PERSHING, 6004—5 rooms, convenient location; low rent. CA. 4575.

ROMAINE PL., 5942—5 rooms, modern; hardwood floors, $37.50.
O. J. McCAWLEY R. CO. MAin 2813.

SEMPLE, 1406—5 rooms, 2d floor; hot-air heat, $20. WENZLICK, CH. 6900.

SUTTER, 1209—3 rooms, water, heat, electric; middle-aged couple; no children; free rent. FA. 4340W.

VERNON, 4703—6 rooms, upper; bath and lavatory; $20; will repair.
JOHN DOCKERY & SON, 1002 Chestnut.

VERNON, 5459—4 rooms, bath, complete, $35; employed couple. FO. 7283.

WASHINGTON, 4759A—6 rooms, bath and furnace, SPECIAL OFFER, $22.50.
MORESKI-NAUMAN-O'NEILL.

WASHINGTON, 4643—3 or 6 rooms, 2d floor, with or without heat.

WISE, 7224—First and 2d floors, 5 rooms, excellent location, $27; open; garage, $3.
DUBINSKY RLTY., 504 Wainwright Bldg.

WISE, 7854—4 rooms, modern; hot-water heat; weatherstripped; only $25.

FLATS FOR RENT—Furnished

Northwest

LEDUC, 4816A — Flat, bungalow type; clean; modern; 4 rooms; garage; $30.

4 ROOMS, BATH, $4.50 WEEK
3057A Marcus, furnished, no linens or dishes; stove heat; garage. ST. 3537.

THRUSH, 5417—3-room furnished flat; heat, bath; private; $6; adults.

South

PILOT, 9024 (8800 Gravois)—2 rooms and sunroom, furnished.

HOUSES

ALAMO, 6337—8 rooms, garage—$100 00
3812 Flora pl., 11 rooms, garage 50 00
3558 Crittenden, 9 rooms — — — 75 00
11 Parkland pl., 11 rooms — — — 65 00
4130 Maryland, 12 rooms, garage 50 00
4184 Castleman, 9 rooms, garage 50 00
4250 W. Page, 11 rooms, garage— 40 00
933 Montgomery, 4 rooms, toilet 12 00
MULLIN-WALTERS REALTY CO., INC.

Central

CHESTNUT, 1123½—7 clean rooms, bath; $30. JOST R. CO., 113 N. 10th.

CHOUTEAU, 2143-45—2 large stores, cheap rent. CO. 8446 after 7 p. m.

North

ASHLAND, 3817—9 rooms, 1 block from Beaumont High. JE. 8537.

BACON, 2764—3 rooms, bath, furnace, 2 garages, $27.50. KAMP, CH. 8342.

BALDWIN, 2519—2 blocks south of 2826 St. Louis; 4 rooms, $12; key 2808 N. Grand. FRanklin 2943.

BUNGALOW—Hardwood floors, tile bath. 1931 College.

CLAY, 3601—Corner house, 5-room brick; instant hot water heater; 3-car garage; available Feb. 20.

COTTAGE, 3 rooms, $17; water, electric, yard. 7320 N. Broadway.

NORTH MARKET, 4020—4 rooms, bath, gas, electric, garage, yard. CA. 1297J, $15.

PALM, 3816—Very desirable 8-room residence; steam heat; adults.

SPRING, 2711 N.—7 rooms, bath, furnace; garage; will decorate; rent $37.50.
JAS. F. WILLIAMS, 3901 Park, GR. 6668.

WALL, 1023—5 rooms and bath, garage; $28.
J. CHAS. MUELLER & SON. CO. 8303.

Northwest

BEACON, 5205—Bungalow, 5 rooms, modern brick; furnace; garage; $40.

BELT, 1924—4 rooms; bath; garage; hot-water heat; $27.50.

EDWARD L. BAKEWELL. CH. 5555.

HODIAMONT, 5479 — 5-room modern brick; $30; open; also several 4-room modern frames, $25. Call EV. 8836 or 0995.

RESIDENCES FOR RENT

Northwest

GOODFELLOW, 5774—Modern, reconditioned brick residence. Call CE. 4770.

LIBERTY, 7387—5-room modern house; garage; screened porch; $35. HL 0393.

66 NORMANDIE DRIVE.

7 rooms, bath, furnace, garage; $50.00.
MULLIN-WALTERS REALTY CO., INC.

NORTHLAND, 4817—7 rooms, 2-car garages; completely redecorated, reasonable rent; key next door.

Barngrove Rlty. Co. MA. 2185

ST. LOUIS, 4568—6-room, 2-story residence; newly decorated; large yard and attic; hot-air heat; $32.50.
WENZLICK, CHestnut 6900.

SAN FRANCISCO, 4522 (rear)—3 rooms, gas, water, electric; $12.

SEMPLE, 2532 — 4-room cottage; newly decorated.

SEXAUER, 4441—5-room modern bungalow, vacant March 1st, St. Engelbert's.

WALBRIDGE, 4113 — 5-room cottage; bath, furnace; $20. MA. 2312. GRAEF, 726 Chestnut. See this nice home.

WOODROW, 6418—5-room bungalow; double garage.

WREN, 5521—4-room frame cottage; bath, furnace, garage; $30.

South

BROADWAY, 6719—7 rooms, modern; 2-car garage; rent reasonable.

BURGEN, 4009—5 rooms, modern bungalow, 2-car garage, $30.

CASTLEMAN, 4232—9 rooms, all on halls; double garage; income now $22.50; renter can buy complete second floor, kitchen, bedroom, furnishings, for $15; block to school bus, car; rent $45. GRand 2496.

CATSKILL DR., 835—5-room modern bungalow, beautifully decorated, $35. RI. 3582W.

CATSKILL DR., 839—5-room modern bungalow; $35. RI. 3582W.

EADS, 2838—7 rooms, bath, furnace; $35. Riv. 0343J.

EADS, 2931—7 rooms, bath, furnace, good order; $25; open. GArfield 1530.

EIGHTEENTH, 1430 S.—6 rooms and finished room in basement; steam heat; will decorate. CH. 4377.

ELLENWOOD, 4405—4-room brick; bath, furnace, $32.50.
BRINKOP, LA. 3040.

ELLENWOOD, 4463 — 6-room bungalow; modern; $40; 2-car garage.

FAIRVIEW, 3907 — 6-room bungalow; $47.50; will decorate. A. JAY KUHS.

FAIRVIEW, 4350—4-room cottage; in rear; $15.

GANNETT, 4314 — Bungalow, 4 rooms; sunroom; bath; garage, $31.50.

GANNETT, 4475—Garage; bath; hot-water heat; $25.

GRAVOIS, 3701—5-room brick; bath, hot-water heat; ideal for professional use; $45. BRINKOP, LA. 3040.

HAMBURG, 4835—4 rooms, bath, funace; garage; $25. LA. 9543.

KENNETT, 1813—14 rms., bath, furnace; $50.
HENRY HIEMENZ RLTY CO. CH. 8452.

KEOKUK, 3444—6-room residence; hardwood floors; hot-water heat; all conditions; 2-car brick garage; $50.
J. W. WOOD RLTY. FR. 5656.

LAFAYETTE, 2633 — 8 rooms; bath; put in good condition; $35. See this.
GRAEF, 726 Chestnut. MAin 2312.

NEOSHO, 5440—5 rooms, modern; garage. Vacant. RI. 3010.

OAK HILL, 3438 — Duplex; modern; 3 rooms and kitchenette; tile bath; garage; adults.

OSCEOLA, 3712—Strictly modern 5-room brick, vitrolite bath, dandy basement; will decorate; garage, $47.50.
BRINKOP, LA. 3040.

POTOMAC, 3926—5-rm. bungalow; $35.
HENRY HIEMENZ RLTY CO. CH. 8452.

QUINCY, 4127—Strictly modern; 5-room brick; garage; $37.50.
BRINKOP, LA. 3040.

TAFT, 4314—7 rooms; bath; furnace; 3-car garage; $35.

4620 S. 38TH ST.

5 rooms, tile bath and kitchen, hardwood floors, furnace, garage.
M. A. RUST & SONS R. CO. MAin 4551.

VISTA, 3417—7 rooms, bath, furnace, garage; $35. MA. 4182.

WACHTEL, 902 (South County)—3-room cottage; attic, basement, furnace; bath; $32. GRand 8458.

WANDA, 6020—4 rooms; furnace; bath; $32. GRand 8458.

Southwest

ARSENAL, 4951—7 rooms; will decorate; $35. J. HALLER R. CO., 705 Chestnut.

ARTHUR, 6310—5 rooms; bath; garage.
TONY HURLEMAN, LA.

BAN PROP. FOR RENT

Webster Groves

OR INSPECTION SUNDAY
d dr. (County Hills, subdivision
Village, 1 block west of Big
Manchester rd.); 6-room mod-
bungalow; good condition; ga-
asement; immediate possession;

VINCENT RENTAL AGENCY.
. Eve. and Sun., HI. 3261.
A, 420—7-room, attractive de-
ge; $80. T. L. Lane, HI. 6372
25 (Webster)—Modern 7-room
idence; perfect condition; open;
FOrest 9487.
472—8-room modern bunga-
place, garage, beautifully deco-
roughout, $65.
NZLICK, CHestnut 6900.
E—Modern apartment; strictly
5 rooms, bath, heat, light, $3
8 E. Swon av?
W—Real home; all modern con-
; double garage; $75. RE. 0670.
A, 512—4-room cottage with at-
hot-water heat; garage, chick-
; lot 180x125. Inquire 115
n. MAin 1277.
—House, 6 rooms; 2 garages;
unds; reduced. WE. 3093.
several bungalows, houses, u
d furnished homes.
NATIONAL RLTY. RE. 3881.

ban Property—Furnished

Normandy

ILLAGE—Bungalow, attractively
, available March 1. FR. 3371.

USES, FLATS, ETC.

RENT, FOR COLORED

17—3 rooms, electric — $11 00
4 rooms, toilet — — 20 00
2 rooms, toilet — — 14 00
m: 3 rooms, electric — 12 00
mar; 2 rooms, toilet — 9 00
ht; 2 rooms, heated — 20 00
Eighteenth; 3 rooms, toilet 13 00
leventh; 3 rooms, electric 8 00
2 rooms, toilet — 8 00
inth; 2 rooms, electric— 8 00
; 2 rooms — — 7 00
nas; 3 rooms, bath — 18 00
3th; 2 rooms, electric — 8 00
ar; 3 rooms, toilet — 14 00
usko; 3 rooms, electric 7 00
eonard; 2 rooms, toilet— 13 00
9th; 2 rooms, bath — 7 00
h; 5 rooms, toilet— 12 50
3 rooms, bath — — 17 00
3 rooms, bath — — 17 00
3 rooms, bath — — 16 00
4th; 3 rooms, electric — 9 00
lton; 3 rooms, electric — 9 00
bin; 3 rooms, water — 7 00
econd; 1 room, water — 5 50
dan; 2 rooms, bath — 14 50
sh, rear, 3 rooms, electric 8 50
; 2 rooms, bath — — 12 00
; 2 rooms, bath — — 14 00
ble; 3 rooms, bath — — 17 00
lle, 3 rooms, toilet — 13 00
n, 4 rooms, electric— 12 50
th; Apt. 305; 4 rooms, toilet 12
n; 2 rooms, electric — 7 50
5. Room 301, 722 Chestnut. (*)

FLATS FOR GOOD TENANTS
APER—FLOORS ENAMELED
rfax; 4 dandy rooms —$20 00
11th; 3 large rooms— 13 00
effingwell; 3 rooms — — 18 00
ifornia; 3 rooms — — 13 00
finer; 3 rooms — — — 17 50
antner; 3 rooms — — — 13 50
g; large basement rooms— 4 00
fax; nice store with 3 rooms.
CA. 1764. JOST, CH. 8085.
4001—4 rooms, bath, modern;
$1.50.
uteau, 3 rooms; new inside
umbing, white sink; newly deco-
ted; $13.50.
ory, 3 rooms; inside plumbing;
wly decorated; $13.50.
R REALTY CO., CH. 2140.
4256W—4 rooms, bath.
BLAKE & BRO., 815 Chestnut
(*)

ARGE ROOMS, $9

IVISION. ROSEDALE 4432.(*)

OMS AND BATH, $9

OLIVE. ROSEDALE 4432.
811—3 large rooms, hardwood
newly decorated; $10. CH. 6243.
8-16—2-3 rooms; newly decorat-
21 Linden st., 3 rooms.
N-WALTER RLTY CO., INC.(*)
EAU, 2316A—3 rooms; large attic;
. CH. 6243. (*)
ARK, 3529—4 rooms, bath, toilet.
H. 4377. (*)
ON, 1100 N.—3 rooms, bath, gas,
; $14. JOST R. CO., 113 N. 10th.
ILLIANTE, 4285A—2 rooms, $10.
AUH R. CO., 826 Chestnut. (*)
, 4372—One room and toilet, $3
newly papered. See janitor. (*)
N. 3315½—3-room apartment;
leaned; $10. (*)
, 2602—7 rooms and bath, new-
nted; $25. CH. 6243. (*)
, 3021A—3 large rooms; goo
n, open, $10. CEntral 1395. (*)
3138A—6 rooms, bath.
BLAKE & BRO., 815 Chestnut.
(*)
N, 5514—4 rooms, bath, newly
ed. $18. Riv. 2594W. (*)
224—3 rooms, $10. 516 S. Ew-
rooms, $10. 1414 N. 21st, 3
$12. HALLER, 705 Chestnut.
(*)
AD, 1017 N.—3 rooms, bath,
heant and open. (*)
1422-26 N.—1, 2 and 3 rooms;
, painted; new plumbing, $5, $6.
oom 301, 722 Chestnut. (*)
09 (rear)—3 rooms; newly p
$12. CH. 2575.

HALLS

HALL—Redecorated, complete
steam table, etc.; entertainments,
Boyle and Gibson. HI. 6530.

T—BUSINESS PURPOSES

RCHANTS ! !

ESTIGATE THESE STORES

MANCHESTER (Maplewood).
OUTH CENTRAL (Clayton).
HOUTEAU).
LAFAYETTE (Will remodel.)
OUTH GRAND (corner).
ILMINGTON (new).
ATURAL BRIDGE (corner).
ASTLEMAN (near schools).
AFAYETTE (corner).
E TONTY (near school).
LIVE (near Sarah).
ICCADILLY (Maplewood).

FOR RENT or LEASE

NDERFUL PROPOSITIONS
FOR RIGHT PARTIES.

S R. I. CO., 805 CHESTNUT

LE or lease, mmanufacturing plant,
equipped for manufacturing any
f ladies' garments; close distance
city; desirable location. Interested
write Box A-304, Post-Dispatch.
GROVE, 1642-44—Two connect-
ow rent. 3101-3-5 N. Jefferson.
concession.
IN-WALTERS RLTY. CO., IN
4 acres, Hanley rd.; on tracks.
BYRD, Realtor, GArfield 3164.

Central

LET US SHOW

e two rental values in really nice
2647 Washington, 16x90 and
Locust, 15x66; both have heat
ed and parking space in rear.
rove Rlty. Co. MA. 2185

UST ST. BUILDING

ocust; 2-story and basement build-
ke new; about 7000 square feet.
HULTE R. E. CO., 2407 N. Bway
, 924—1231 N. 18th, 3509 Eas-
07 S. 14th, 1318 Lynch, 1011 N.
1615 Washington. MAin 1196.

15 N. BROADWAY

e 18x115 with 1 or 3 floors; heat
ed; will install new store front;
able rent; near new bus terminal.
GROVE RLTY. CO. MA. 2185

512—Large stores, any business;
rear; cheap.
ENTH, 719-721—These stores be-
Delmar and Washington; low rent.
2457.

VIDUAL DOWNTOWN BLDG.

Delmar, 25x62, $40.
LD, 1111 Chestnut, MAin 0148
t, 625—Large store, live retail lo-
; rent very reasonable. CH. 6705.

Homes Too Warm To Let Jack Frost Enter This Winter

★ ★ ★

Lists of Attractive Homes With Good Heating Plants And Built To Keep The Cold Out—Apartments, Flats, Residences, Bungalows Cottages—In All Sections Of St. Louis And Suburbs Are Being Advertised In the Post-Dispatch For Sale And Rental Columns.

★ ★ ★

Persons who have property For Sale or For Rent find it is economical to reach buyers or tenants by having their agents advertise the property in the Post-Dispatch Real Estate pages daily and Sunday.

TO LET BUSINESS PURPOSES

BUILDINGS FOR LEASE OR SALE

1616-18 Market St. — 14,250 sq. ft.
Jefferson & Mullanphy
S. E. corner — — — 76,000 sq. ft.
400-12 Valentine Sq. — 34,200 sq. ft.
16th & Chestnut Sts.,
S. E. corner — — — 135,000 sq. ft.
918-22 Lucas Ave. — 62,000 sq. ft.
17th & Austin,
S. E. corner — — — 45,000 sq. ft.
423 N. Second St. — 11,000 sq. ft.
13th and Linden,
S. E. corner — — — 3,000 sq. ft.
111-15 S. 10th St. — 6,000 sq. ft.
3606 S. Broadway — 20,000 sq. ft.
913 Pine St. — — — 15,250 sq. ft.
1136-38 N. Sixth St. — 17,500 sq. ft.
413 N. Twelfth St. — 24,000 sq. ft.
200-204 S. Ninth St. — 56,200 sq. ft.
1116 Olive St. — — — 15,000 sq. ft.
1117-23 N. Broadway — 18,500 sq. ft.
513-15 N. Second — — 24,500 sq. ft.
23d & Washington,
S. E. corner — — — 65,000 sq. ft.

ARTHUR S. MARTIN & SON
1118 Chemical Bldg. GArfield 3222
Business Property Our Specialty

Central

3327 LOCUST
Three-story and basement, with elevator; large showroom; reasonable.
EDWARD L. BAKEWELL, CH. 5555.

OLIVE, 2939—15x80; $38.
OREON E. & R. G. SCOTT, 800 Chestnut.

North

ASHLAND, 4183—Store, suitable grocery or drug store. FR. 1571.

BROADWAY, 1959 N.—Store and 3 rooms adjoining; good order; $15. GA. 1539.

FACTORY
North; all or part of 5000 sq. ft.; light, convenient factory center. JE. 6863.

FOURTEENTH, 2315 N. — Large store; steam-heating plant; reasonable.
EDWARD L. BAKEWELL, CHestnut 5555

GRAND, 4111 N.—Store, good for any business; cheap rent. CO. 8186W.

GRAND, 3554 N.—New, modern store, 25 x50; very reasonable rent.

KENNERLY, 4281—Corner store; modern front; ideal for drug or grocery store; decorated; $35. SACKS. CE. 1395.

LEE, 4383—Large store, modern front; decorated; $30. SACKS. CE. 1395.

NATURAL BRIDGE, 4239W—New store, 17x55; large basement; furnace heat.
OREON E. & R. G. SCOTT, 800 Chestnut.

BUSINESS CORNER
3127 N. Newstead av., fine corner store and 4-room flat above, furnace, etc.; modern. FRANK J. MAREK, Wainwright Bldg. GArfield 3660.

PRAIRIE AND ST. LOUIS—Lunch room, with fixtures, $20 month. NOrthland 32R.

SECOND AND GRAND—Meat or lunch; depot for shipping in and out; unload from truck to building; office space, fixtures, light and heat furnished; rent $45 month. NOrthland 32R.

TWENTIETH, 5240 N.—Fine store and room, suitable any business; $17.

Northwest

BURD, 2533—Brick bungalow; 5 rooms; bath; basement garage; reasonable.

FLOOR SPACE—3700 sq. ft., suitable for light manufacturing; rent reasonable. 4633A Natural Bridge. EV. 9519.

IDEAL SPACE for manufacturing, 3500 to 6000 feet floor space. NE. 1949.

KIENLEN, 2729—At Natural Bridge; modern store; 12x50; excellent Pine Lawn location. MU. 2306.

MARCUS, 2709—Good location; one left. LA. 7665.

NATURAL BRIDGE, 6141—Large store, in Pine Lawn business district. Berglans-Dorenkamper, 911 Chestnut.

UNION, 2733 N.—Shoes, dress, restaurant, any business. CE. 8348.

South

SPACE in hardware store, suitable for any business; best location in show district; 39th and De Tonty. Groll Hardware Co., 3865 De Tonty. GR. 5573.

ALABAMA, 6009—Nice store; excellent location at Wilmington. FL. 5600.

ARSENAL-GRAND — Small store, steam heated, power wired, large repair shop in rear for upholsterer; electric contractor, etc. GR. 9249.

BARBER SHOP—Long established, for rent, reasonable. 3152 S. Grand.

BROADWAY, 1813 S.—Store, suitable for merchandise or office.
GEO. W. OTTENAD REALTY CO., 808 Chestnut st. MAin 1277

CHIPPEWA, 4117—Store and flat above; good business location. FL. 5600.

FOR RENT or lease; ideal space for light manufacturing plant; low fire insurance rate; 2500 sq. ft. floor space; heat and light furnished. Call GR. 9486.

GRAND-WYOMING
N. W. corner. Particulars LA. 5589.

GRAVOIS-BATES—Store, good business district, reasonable. McDonald, MAin 0142.

GRAVOIS, 3528 — Stores, offices, near Grand; desirable location. LA. 5761.

MERAMEC, 3401—Corner store, rent $40. See owner, 4223 Louisiana.

MISSISSIPPI, 1626—Store, suitable tavern, restaurant, cleaning establishment or beauty shop, etc.; reasonable. CE.5413

OFFICE—All conveniences; most prominent transfer corner. Box B-98, Post-Dis.

SHOES, HARDWARE, PLUMBING, DRY GOODS
2903 Park; choice store, $20. NE. 0583.

TWELFTH, 1838 S.—Store and room, $15. STEPHEN BAUM, 625 Chestnut.

VICTOR, S. W. Cor. Fourth; 105x125; also shed. MAin 1277.

VIRGINIA, 4206—For rent or lease; beautiful store, 38x40; attractive front; best location in South St. Louis; good for hardware. MA. 4182. CA. 0697.

WAREHOUSE—Small factory; office privileges; reasonable. 2732 Park. GR. 2925.

Southwest

BARBER SHOP—Location, real live spot; investigate. 5378 Southwest.

BEAUTIFUL, modernistic store, 50x85; 7211 Manchester av. CHestnut 6746.

WM. KEANE JR., INC., Wainwright Bldg.

CHIPPEWA, 5217-19—Just completed, 2 large well built stores, restricted, thickly populated, modern class neighborhood; merchants here is your chance to make an independent living. See them, then call FR. 7233.

CORNER APARTMENT—Wonderful location for dentist or doctor; reasonable. Inquire 4906 Thekoran.

IVANHOUE, 3205—Beautiful store, busy block, modern front. PA. 2684J.

KINGSHIGHWAY, 5516 S.—Store, 25x80, hardwood floors; ladies' and men's rest rooms; fixtures, basement. FO. 6117.

MAPLEWOOD STORE
Corner store, business district, very desirable, any business; possession in one month. APEX RLTY. CO., MAin 4860.

MARQUETTE, 6835—5 rooms, sunroom, 1 floor, all modern, fine yard. Bottorff, 4713 Delmar, FO. 6545.

West

1166 HAMILTON
Choice business location, attractive store, reasonable rent.
CAbany 6000. Carl C. Strief Realty

7500 SQUARE FEET
6106 Bartmer; facing 2 busy streets; 120 feet of prominent window space; rent very low; heating plant.
RUDY KOHN REALTY CO.,
102 N. 8th. GArfield 2262.

BAKERY—4416 Manchester; established location; excellent oven; rent $35. Phone DA. 3173.

BAKERY — Wholesale shop; 2 ovens; equipped; $40. FO. 8392.

5859 DELMAR
Excellent location for aggressive merchant; in busy section west of Pageant Theater. HAFFEL, HI. 6822.

DISPLAY ROOM and shop, 1100 sq. ft. in basement; any purpose; $30. FO. 8392.

EASTON, 3951—Large, modern store, cement basement, $22.

EASTON, 5751—Store, 25x80; 5 rooms, living quarters upstairs.

SUITABLE FOR SMALL RESTAURANT OR HAMBURGER STAND—NEAR GRAND
3639 Easton. FEINBERG, EV. 4900.

HAMILTON, 619—Nice store, heat included; good beauty parlor location. B. A. THOMPSON R. CO. FA. 0141.

HODIAMONT, 1308 (at Page)—Store and living quarters. Key on corner.
APEX REALTY CO., MAin 4860.

MAPLE, 6040—8 rooms, decorated; 2-car garage; side drive, $35. CE. 1395.

Large Olive St. Store—$25
3520 Olive; key there.
McDONALD, 1111 Chestnut. MAin 0148.

West

Stores

These desirable locations are now available—heat furnished.

1466 Hodiamont av.; 34'x48'6" — — — — $100

1472 Hodiamont av.; 17'9"x51' — — — — $50

6111 Page bl.; 28'6"x57' — — — — $65

FRANCISCUS-MAGINN, Inc
REALTORS
MAin 4467

OLIVE, 3926 — Desirable store; splendid show window; size 15x65'; $35.
EDWARD L. BAKEWELL, CHestnut 5555

OLIVE, 3727 — Large, newly decorated, heated; shower and toilet; $50.
HALLER, 705 Chestnut st.

3801 PAGE.
Heat furnished.
6086-90 MAPLE
Large stores. Low rent.
1422 DELMAR

Double store; will divide — — — $65 00
MULLIN-WALTERS REALTY CO., INC.

PAGE, 4903—Store, grocery, 18x45; heat, hot water, fixtures.

EQUIPPED RESTAURANT, $25; bus terminus. Other store, $30. 6117 Horton.

STORE—Excellent location for drug store; transfer corner. Box E-17, Post-Dis.

I HAVE a good old established drug store location for rent, in West End, with rooms above; reasonable rent; will put in fine condition. GRAEF, 726 Chestnut. MAin 2312.

Suburban

CORNER Essex and Harrison, Kirkwood; suitable for market, bakery barber-shop, etc.; $35 month. KI. 117.

MANCHESTER, 8634—Brentwood; store building. RE. 2921.

SUTTON, 2500—Large store, near the heart of Maplewood; ideal for beauty shop; low rent; heat furnished. CE. 1395

East Side

COLLINSVILLE, 457 (East St. Louis, Ill.)—Store, 2 living rooms, modern; business district; $25. Call EVer. 5830.

TAVERN—Filling station, dance hall, near Edwardsville, Ill. RI. 5609R.

Office Space

OFFICE SPACE
Single offices, $22.50 month up. Desk space, suites, large spaces. Decorated to suit tenant. Lease now before rents increase.
At S. E. Cor. 6th and Olive Sts.
The Commercial Building. MAin 2392

BEAUTY PARLOR, DOCTOR, DENTIST 4313A-15A Manchester; easily worth $25; 2-room suite for only $12.50. NE. 0593.

ATTRACTIVE office space; phone answering, mail forwarding. 455 Paul Brown.

CHEMICAL BUILDING—Dignified, business-like desk and secretarial service. Room 920.

DESK—$10; private room, $15; telephone service. 221 Fullerton Bldg.

DESK SPACE—$10; private office, $15; desk and phone. 417 Fullerton Bldg.

GRAND, 3008 S.—Choice outside office; heat; low rent.
MULLIN-WALTERS REALTY CO., INC.

OFFICES—1, 2 or 3 rooms, northwest; building occupied by nationally known firms. COl. 7172.

OFFICE and storage space; heat, light and phone service; reasonable. 2820 Locust.

GARAGES, STABLES—RENT

BENTON, 1908—Large shop, $15.
2830 Lawton, 7-car, $7.
2624 Russell, 2-car, $4.
MAin 1196. Room 301, 722 Chestnut.

North

SULLIVAN, 2321—Large garage and yard, suitable for coal business. Key on premises.

South

BROADWAY, 3564 S.—Garage, $2.50.

LOANS ON AUTOMOBILES

I Make AUTO LOANS Others Refuse

NAT GOLDRING MANAGER
$5 to $500
Borrow Now, Start Paying April, 1937
CAR DOES NOT HAVE TO BE PAID FOR
Here's How You Repay:

$ 25 Loan	25c Weekly
$ 50 Loan	50c Weekly
$100 Loan	$1.00 Weekly
$200 Loan	$2.00 Weekly
$300 Loan	$3.00 Weekly
$400 Loan	$4.00 Weekly
$500 Loan	$5.00 Weekly

Refinancing—Balance Payable in 1 Yr.

FRANKLIN FINANCE COMPANY
3801 WASHINGTON
Open Evenings Till 9 P. M.

Auto & Truck Loans
$10 TO $1000
Payments Reduced Money Advanced
No Co-Makers Required Confidential
OPEN NIGHTS
'37 LICENSE LOANS MADE
Without Refinancing at Low Cost
Payments as Low as 50c a Week
Same Rate Prompt Courteous Service
GRAND & PAGE BLVD
FR. 1532
2936 LOCUST
JE. 2464

MONEY TO LOAN

NEW Promise-to-pay LOANS

NO SECURITY — NO ENDORSERS
NO WAGE ASSIGNMENTS
Just your plain NOTE

Note loans are available to salaried people or wage earners, both single persons and married couples.

There is no catch to this offer. At Commonwealth you can actually borrow on just your Promise-to-Pay without any security or endorsers whatsoever.

In addition we offer automobile financing and other kinds of loans to any person regardless of type of income. Stop in and leave your application, write, or telephone for details.

COMMONWEALTH LOAN CO.

1857 — Fifty Years of Service — 1937

7—CONVENIENT OFFICES—7

NORTH 2809 N. Grand Blvd. JEff. 2527
WELLSTON 6200 Easton Ave. MUlberry 4770
DOWNTOWN 1024 Ambassador Bldg. GArfield 3861
UNIVERSITY CITY 6609 Delmar Blvd. CAbany 1985
SOUTH 3135 South Grand LAclede 2606
EAST ST. LOUIS—235 Murphy Bldg.—EAst 7940
GRANITE CITY—1306A 19th St.—TriCity 2164

2½% MONTHLY INTEREST ON UNPAID BALANCES
UNDER STATE SUPERVISION

YOUR BEST FRIEND WILL TELL YOU...

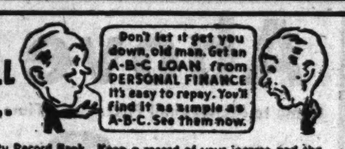

Don't let it get you down, old man. Get an A-B-C LOAN from PERSONAL FINANCE it's easy to repay. You'll find it as simple as A-B-C. See them now.

FREE Social Security Record Book. Keep a record of your income and the benefits you will get from the government. Come in for your copy.

● DOWNTOWN OFFICE 215 Frisco Bldg. 9th and Olive Phone GA. 4567
● WELLSTON OFFICE 6201A EASTON AV. Corner Irving Av. Phone MU. 1000
E. ST. LOUIS OFFICE 344 Missouri Ave. EAst 471 4th & Missouri
● Charges are 2½% on unpaid monthly balance.

PERSONAL FINANCE CO
CONFIDENTIAL LOANS
★ Listen to "YOUR UNSEEN FRIEND" - SUNDAY - 4 P. M. - KMOX ★

LOANS On Your OWN Signature

No Salary Assignments or Endorsers Required

Loans are made to single persons as well as married couples on Furniture, Autos or Plain Note. 20 months to repay.

2½% MONTHLY ON UNPAID BALANCES ONLY
NO NOTARY FEES CHARGED

3 OFFICES

1921 RAILWAY EXCHANGE BLDG. OVER FAMOUS-BARR OLIVE, NEAR 7TH CENTRAL 7321
604 MISSOURI THEATRE BUILDING 634 N. GRAND JEFFERSON 5300
909 AMBASSADOR THEATRE BUILDING 7TH & LOCUST STS. GARFIELD 2650

HOUSEHOLD FINANCE CORPORATION
Hear Edgar Guest Every Tuesday Eve.—7:30 KWK

LOANS TO SINGLE OR MARRIED PEOPLE

Consolidate extra bills into one account with Public

MONEY SAME DAY 25 MONTHS TO REPAY

on your Name Only

Phone, then come in and get your money
2½% MONTHLY ON UNPAID BALANCE
7166 MANCHESTER, Second Floor. Hiland 8500
206 MELBA THEATER BLDG., 3606 S. Grand. PRospect 3334
Free Parking Behind Theater—Entrance on Miami St.
1105 AMBASSADOR BLDG., 411 N. 7th St. GArfield 1070

PUBLIC LOAN CORPORATION

SIGNATURE LOANS

Friendly Loan Service Since 1919
Private Consultation Rooms

Also furniture, automobile or co-maker loans up to $300

USE OUR 24 MONTHS BUDGET LOAN PLAN

2½% per month on unpaid balance only. Come in or call us today.

CITIZENS
Mortgage & Securities Co.
329 Arcade Bldg. MAin 0268
Take West Elevator

LOANS ON AUTOMOBILES

DON'T BE ARRESTED
$1.00 STATE LICENSE LOANS $1.00
TOTAL COST
NO EXTRAS OF ANY KIND
Auto Money Corp.
3152 LOCUST STREET
3608 SOUTH GRAND, ROOM 306
7166 MANCHESTER AVE.

STATE LICENSE
AT A COST OF ONLY 50c
ANY MAKE, MODEL OR AGE CAR
JUST BRING PAPER
Car Need Not Be Paid for
LARGER LOANS—$5 TO $500
CITY AUTO LOAN CO.
613 LOCUST 7th Floor

LET "COLONIAL" PLAN
Your way out of DEBT by advancing you MONEY on your AUTO. Your car need not be paid for.
We invite you to investigate this quick, easy, confidential PLAN—no endorsers, no red tape. Drive to
Colonial Plan, Inc.
S. W. Cor. Grand & Delmar
NEwstead 1650

LOANS ON AUTOMOBILES

MONEY—Loaned on guns, tools, shotguns. Economy, 6334 Easton.

MONEY TO LOAN — Clothing, jewelry, shotguns, radio or anything. 4111 Finney.

LOANS ON AUTOMOBILES

1937 License Loans
AUTO LOANS
$10 to $500
Notes Refinanced; Payments Made Smaller; More Money Advanced.
WE MAKE OUT-OF-TOWN LOANS IN MISSOURI AND ILLINOIS
UNITED AUTO FINANCE CORP.
1701 S. Broadway GR. 6533

AUTO LOANS
1937 AUTO LICENSE LOAN
Quick Service No Red Tape
Open Evenings and Sunday
SUPERIOR AUTO LOAN CO.
4411 Easton FR. 0077

LICENSE ON TIME
50c WEEK, any make, any model. Open all day Sunday.
FIDELITY FINANCE CO.
2740 N. GRAND. JE.5010

LICENSE LOANS.
Bring your title and we will get your 1937 license.
It is not necessary for you to lose time from your work.
Open Evenings and Sundays.
GRAUPNER FINANCE CORP.,
3830 Easton av.

AUTO LOANS—LOW RATES
$100 or More—Bring This
LAFAYETTE 2640entral **LOAN CO.**
513 Olive St. CHestnut 8218

LOANS

$5 to $50
JUST SIGN YOUR NAME
No endorsers or co-makers necessary. No mortgage on furniture or auto. Just your signature. Phone our office, then come in and get the money.

EASY PAYMENT PLAN

$ 50 Loan	Pay Back	$ 2	Monthly
75 Loan	Pay Back	3	Monthly
100 Loan	Pay Back	4	Monthly
200 Loan	Pay Back	7	Monthly
300 Loan	Pay Back	12	Monthly

4 Convenient Offices
OTHER LOANS UP TO $300
Interest 2½% on Unpaid Balance
1029 N. Grand — — — — JE. 9450
5893 Easton — — — — MU. 4450
3601 Gravois — — — — LA. 9450
7298 Manchester — — — HI. 6130
Welfare Loan Co.

USED TRUCKS FOR SALE

TRUCKS
AT REDUCED PRICES
AUTOCAR
2—1929 Tractors; — — — — 2½ Ton
MACK
1—1928 Long Frame, D. R. Axle
1—1938 Long Frame, Chain
INDIANA
1—1936 Long Frame — — — —2 Ton
1—1936 Tractor — — — — —2 Ton
1—1926 Stake — — — — — —1 Ton
1—1939 Dump — — — — — —3 Ton
WHITE
1—1926 Stake — — — — — 3½ Ton
GMC
1—1933 Tractor — — — — —2 Ton
1—1933 Long Frame — — — —3 Ton
Many Others—All Sizes
Get Our Prices and Save the Difference
WHITE MOTOR CO.
4151 FOREST PARK. JE. 0470.

PREHN'S PANEL PRICED
When I prune down a price, my men say, "That's too low." You, too, will say so, but the price makes 'em go. Clean, fully conditioned '31 Ford panel, price pruned down to $165; trade.
Central Chevrolet Company
3949 Lindell Always Open.

TRUCKS
S. W. B. — CAB AND CHASSIS
'32 GMC 3½-ton, 9.00x20 duals$550
'33 Indiana 2½-ton, 34x7 duals— 550
'34 GMC 2-ton, 32x6 duals — — 550
'36 Chev. 1½-ton, 32x6 duals — 585
'34 Chev. 1½-ton, 32x6 duals — 395
'38 Dodge 1½-ton, sleeper cab, dual tires — — — — 575
L. W. B. 157" CAB AND CHASSIS.
'34 Dodge 1½-ton, rebuilt — — 425
'34 GMC, 1½-ton, 32x6 duals — 395
'36 GMC, 1½-ton, 32x6 duals — 475
'36 Ford 1½-ton, 32x6 duals — 575
'34 IHC, 1½-ton, 32x6 duals — 375
½-TON PANELS—PICKUPS—MISC'L
'34 Chev. sedan delivery, refinished 375
'35 Ford panel, refinished — — — 425
'31 Ford sedan delivery — — — 195
'34 IHC pickup; refinished — — — 325
'35 Ford pickup; new motor — — — 425
'29 GMC 1½-ton, 9' stake body— 150
'29 GMC 3½-ton, 14' stake body 350
'35 5-ton trailer, 18' platform — 325
30 other units—½ to 3½ tons
Good, clean units throughout.
Low Additional GMAC Financing.
General Motors Used Trucks
Factory Branch
JE. 0300. 2640 Washington.

PREHN PRICED ANOTHER PICK-UP PRICE
I've even more than pruned the price. I've really slashed the price on this '36 Ford pickup; it's like new, beautiful, fresh red, $425. See this; trade.
Central Chevrolet Company
3949 Lindell Always Open.

'24 Autocar stub-nosed Tractor.
'36 Studebaker stub-nosed 1½-ton tractor.
'36 Chevrolet short wheel base.
'35 Ford V-8 stake body.
'32 GMC Tractor.
'36 Chevrolet with coal body.
'29 Ford with coal body.
TERMS TRADE
Autocar, 2740 Locust

SPLENDID VALUES
'35 Ford panel — — — — — —$375
'34 Ford panel — — — — — — 285
'34 Dodge pickup — — — — — 295
'35 Chevrolet panel — — — — 335
'35 Diamond T chassis and cab— 525
International hydraulic dump, duals — — — — — — 250
'34 Ford 1½-ton, 12-ft. special built panel; excellent for plumber, contractor, commercial cleaner — — — — 795
BROCKMAN MOTOR CO.,
2132 Delmar. CE. 0822.
OPEN SUNDAY TILL NOON.

MONARCH
AUTHORIZED DEALER
1930 Dodge ¾-ton panel — —$125
1931 Ford ½-ton, full top canopy side — — — —$185
1936 Ford Pickup; special equipment, body attachment —$450
SEVERAL 1½-TON TRUCKS.
718-28 N. KINGSHIGHWAY

FISHEL AUTO SALES.
'36 Chevrolet, duals — — — — —$350
'34 Ford, Coal Body — — — — 385
'34 Dodge, duals — — — — — 225
'33 Chevrolet, Coal Body — — — 225
'29 Ford, Coal Body — — — — 65
8 Hydraulic Dump Trucks, Duals.
Many others. Stakes, Coal, Panel, Pickup, $50 and up.
TERMS 4163 Manchester TRADE
Trucks! Trucks! Trucks!
Fords, Chevrolets, Dodges, Internationals. Many others; dumps, stakes, coal bodies; 1 to 2 tons; pickups; sedan deliveries; panels; 1930 to 1936; many others; terms, trade. 4364 Easton.

1934 AUSTIN PICKUP, $195
Good condition, 50 miles on a gallon, $50 down, $15 monthly; written guarantee. St. Louis Motor, 4930 Easton.

USED TRUCKS FOR SALE

CHEVROLET—1932 dump — — —$165
1934 Chevrolet dump — — — 475
1935 Chevrolet chassis — — — 395
1935 International — — — — 435
1934 Chevrolet — — — — — 345
1933 Chevrolet panel — — — 345
1933 International chassis — — 150
1931 Chevrolet panel — — — 165
1931 Chevrolet panel — — — 145
1931 Ford panel — — — — — 145
1931 Chevrolet pickup — — — 125
Special GMAC Terms.
HARDY CHEVROLET,
5616 Gravois. Riverside 8030.

Barfield's CAR
'33 CHEV. 157" TR.
10 Fly Tires, Rear Overland Springs — $295
BARFORD CHEVROLET COMPANY
8127-35 DELMAR

PREHN PRICED
When I prune down a price, down for a "SPECIAL," I don't play with it—I really prune. Here's positive proof: '31 Chevrolet sedan delivery, $165; and you'll say "It's tops." It is.
Central Chevrolet Company
3949 Lindell Always Open.

'31 CHEVROLET ½-ton canopy—$ 75
'31 Chevrolet ½-ton panel — — 90
'34 Dodge 1½-ton with coal body, dual wheels; 10-ply — — 345
Warner-Walsh Chevrolet Co
5148 NATURAL BRIDGE.

'36 Chevrolet 1½-Ton Ch. & Cab. 157" Dual Tires. **$445** DOWNTOWN 3041 Locust St. CHEVROLET

CHEVROLET—1935 truck; l. w. b.; cattle rack; double decker; tarpaulin; low mileage; will consider cheaper truck or coach; private. 3702 W. Florissant.

'34 Chevrolet ½-Ton Panel. Realty Clean. **$325** DOWNTOWN CHEVROLET CO. 2300 Olive St.

CHEVROLET—Panel, 1934-35, $388 and $350; Dodge, $180; Ford, $75. 4364 Easton.

'34 Chevrolet 1½-Ton Ch. & Cab, 131" Dual Tires. **$365** DOWNTOWN CHEVROLET CO. 2300 Olive St.

CHEVROLET — Trucks, 1931 to 1936, stake, dump and coal bodies, $100 up. 4364 Easton.

CHEVROLET—1930 coal truck, dump for sale or trade. 774 Hodiamont. Telephone CA. 6013.

CHEVROLET, 1933-34-35—Trucks, short long wheelbase; real bargains; terms; trade. BARNEY'S, 4415 Manchester

CHEVROLET—Late '34, 1½-ton, duals, hydraulic hoist, perfect, $400; private. 4636A Newberry Terrace. FO. 8250.

'33 Chevrolet ½-Ton Panel, Realty Clean. **$195** DOWNTOWN CHEVROLET CO. 3041 Locust St.

CHEVROLET—1936 dump; hydraulic hoist; motor overhauled; trade, terms. 6817 Gravois.

CHEVROLET — 1931; motor completely overhauled; trade, terms. 6817 Gravois.

'34 Chev. Hydraulic Dump Truck, **$445**
BARNEY'S, 4415 Manchester.

CHEVROLET—1934 1½-ton chassis, $175. 2504 De Kalb.

'32 Chev. Hydraulic Dump Truck, **$325**
$315; terms, 4716 Natural Bridge.

'35 Chevrolet—'35 Master panel delivery, **$325**
Chev. Pickup, like new, only
BARNEY'S, 4415 Manchester.

CHEVROLET—1-ton dump truck, $50. 2321 Angelica. CO. 0768J.

'36 Ford Pickup, like new — **$325**
BARNEY'S, 4415 Manchester.

'33 Dodge ½-Ton Panels Worth $300 Now **$235** DOWNTOWN CHEVROLET CO. 3041 Locust St.

DODGE—Pickup, '36 model, low mileage; special tool compartments; good mechanical condition. Automatic Phonograph Corp., 3436 Cherokee st.

DODGE—1936 truck; panel delivery; new truck appearance; low mileage; cheap; trade, terms, 2 year balance. City Motor Sales, 4761 Easton.

DODGE—Sedan, latest, '36, a few miles; same as new, $595. See this, terms. 1915 N. 9th.

DODGE—Huckster truck, 1934, 1½-ton, bargain. 705 Gresley, Webster Groves.

DODGE—½-ton, 1934; poultry truck and trailer. 4617 Virginia.

DODGE—'33 pickup, mechanically perfect, $65 down. 3700 S. Kingshighway.

DODGE—Stake, 1931 to 1936, all good trucks, $150 up; terms, 4364 Easton.

'34 Dodge Hydraulic Dump Trk., **$425**
BARNEY'S, 4415 Manchester.

DODGE—'28, panel body; good condition; private. 4318 West Pine.

DUMP BODY—1½-yd. with hand hoist, $15. 4640 Enright.

1934 FORD ½-TON PANEL
Refinished red; reconditioned throughout; 5 good tires; $275; terms. Will trade.
RILGERS CHEVROLET, 2849 N. Grand.

FORD—Trucks, 1931-36, coal, stake, dump, pickup, panel. 4364 Easton.

'34 Ford V-8 Truck, 32x5 tires, **$325**
BARNEY'S, 4415 Manchester.

FORD—Truck, 1936, 1½-ton, like new; dual wheels, long wheelbase, 6000 actual miles; see to appreciate; $525, $100 down, $25 per month; trade. Missouri Motor, 4454 Easton.

'35 Ford Sedan Delivery. Just like new. **$385** DOWNTOWN CHEVROLET CO. 2300 Olive St.

FORDS — Chevrolets, trucks, 1933-1934, coal, 1932 stake, 1933 small, 1932 large panels; 10 others; terms. 3114 Cass.

FORD—'30 ½-ton pickup, 4-cylinder, excellent condition.
STEINER REO. 3137 LOCUST.

FORD—Truck, late '30; 1½-ton; stake; long wheelbase; duals; reasonable; private. 4424 Tholozan

USED AUTOMOBILES FOR SALE

FINANCE COMPANY'S Outlet SALE!

Why not compare prices. You get the original owner's equity free and in addition we are willing to sacrifice part of our own investment. There must be a reason why our customers come back year after year and recommend us to their friends.

FORDS		CHEVROLETS		OTHERS	
'38 Coach—$450	'33 Coach, $195	'38 Coupe—$475	'33 Coupe—$225	'36 Plym.—$495	'33 De Soto, $245
'36 Coupe—$435	'32 Victoria, $175	'35 Sedan—$450	'32 Coach—$185	'35 Plym.—$395	'34 Pontiac, $275
'35 Sedan—$325	'32 Coach, $165	'35 Coach—$425	'32 Coupe—$185	'34 Plym.—$325	'31 Olds. —$125
'35 Coach—$315	'32 Coupe, $150	'35 Coupe—$415	'31 Coupe—$145	'35 Olds.—$495	'31 Nash —$85
'35 Coupe—$305	'31 Roadster, $85	'34 Sedan—$350	'30 Sedan—$95	'35 Dodge, $425	'30 Nash —$75
'34 Sedan—$250	'29 Coach —$75	'34 Coach—$325	'30 Coupe—$75	'33 Hup—$275	'29 Chrysler, $45
'34 Coach—$225	'29 Coupe —$50	'34 Coupe—$325	'29 Sedan—$85	'35 Pontiac, $450	'31 Essex —$75
'34 Coupe—$195	'28 Sedan —$45	'33 Coach—$225	'28 Coach—$80	'31 Buick, $135	'30 Dodge —$85

$15—$25—$50—$75 Down
Trade Your Car—2 Years to Pay

6% Time Payment Plan — WELFARE FINANCE CO. — 6% Time Payment Plan
1029 N. GRAND BLVD.

SOUTH SIDE CHEVROLET, INC.

WHAT OUR CUSTOMERS SAY:

Joseph E. Burger, President

The Maitre D'Hotel at the Hotel Statler writes:

"I brought my Chevrolet into your shop thinking I needed a valve grind job. Your service manager, Mr. Ross Edwards, made a minor adjustment and charged me nothing for it and my troubles were all over. I don't know of any group of men I would rather do business with than your service organization. They are all so courteous and dependable."

(Signed)
J. F. LALLINGER,
5401 Milents.

Marvin P. Yates, Vice-President

61 RECONDITIONED USED CAR BARGAINS
Easy Terms—Your Car Traded as Part Payment
24-Hour Service — Always Open

SOUTH SIDE CHEVROLET INC
3663 S. Grand — 3620 Gravois

FREE LICENSE

With Every Car Over $95
LAST CHANCE—TODAY ONLY

'32 Buick 50 4-Dr. Sedan —$295	'32 Hupmobile 6 4-Dr. Sedan $245
'35 Olds 6 Coupe, radio —$515	'31 Chev. 4-Dr. Sedan, clean $195
'34 Olds 8 Coupe —$395	'32 Stude. St. Regis Coach —$195
'35 Studebaker Dict. 6 Sed. $525	'29 Ford Tudor, a dandy — $85
'34 Studebaker Dict. 6 Sed. $395	'35 Graham Sedan, A1 —$475
'31 Studebaker Dict. 6 Sed. $195	'31 Oakland 4-Dr. Sed., clean $95
'32 Ford Coupe, A1 cond. —$225	'31 Marmon 4-Dr. Sed., barg. $95

SPECIAL '35 Olds Sport Sedan; original finish like new; guaranteed; reduced.

Authorized Studebaker and Packard Dealer

SPECIAL '36 Studebaker dic. 6 Coupe; just like new; a e w car guarantee. Hurry.

KASEY MOTOR CO.
3615 S. Kingshighway — FLanders 5945

GILLIAM-GLENN

Wellston's Ford Dealer

1934 Chevrolet Master Coach, very clean	$385	1932 Plymouth Cabriolet	$250
1934 Ford Victoria Coupe	345	1931 Ford Victoria, radio	210
1935 Chevrolet Coach, trunk	395	1931 Chev Coupe, real bargain,	165
1931 Pontiac Sedan	195	1931 Chev. De Luxe Sedan	195
1930 Ford Coupe	150	1934 Ford Dump, hydraulic double arm lifting hoist,	450
1930 Essex Sedan	130	1933 Chev. Del. Sedan, excellent	285
1930 Hup Sedan, good	145	1933 Dodge Trk., platform body,	325

SALESMEN ON LOT TILL 9:30 EVERY NITE

6353 Easton EV. 5615 — 2 LOTS — 4047 Chouteau FR. 0877

Coaches For Sale

CHEVROLET — Coach; 1936 Master de luxe equipment; radio, heater, clock, trunk; 3000 actual miles; $95 down; trade. INDUSTRIAL, 3318 Washington.

CHEVROLET—Coach, 1933; master; like new; $295; $50 down, balance $15 per month; trade. Missouri Motor, 4454 Easton.

1931 CHEVROLET De Luxe COACH, $185 Side mountings, trunk, new paint; excellent motor; $60 down; guaranteed. ST. LOUIS MOTOR, 4930 EASTON.

'29 Chevrolet Coach; can't be here long at this price — $37 JOHNSON MOTORS, INC., 3039 Locust St.

CHEVROLET—1931 coach; like new; real transportation; $175; $65 down; trade. City Motors, 4761 Easton.

'32 Chevrolet Coach, original paint, extra clean — $237 JOHNSON MOTORS, INC., 3039 Locust St.

CHEVROLET—'33 coach, $245, $35 down, $2.50 weekly, balance due on mortgage. FRANKLIN FINANCE, 3801 Washington.

CHEVROLET—Late '35 coach; Master; radio; real bargain; $395; terms. 2704 McNair.

CHEVROLET—1934, beautiful condition, very reasonable. STEINER REO, 3137 LOCUST.

CHEVROLET—'32 Master coach; like new; $245; $60 down; trade. City Motors, 4761 Easton.

CHEVROLET—1934 master, original throughout, perfect motor, trade, terms. 6817 Gravois. FL. 9810.

CHEVROLET—Coach; '30; runs good; $45 cash. INDUSTRIAL, 3318 Washington.

CHEVROLET—1929 coach; lots of miles; $55 today. 1918 N. 9th.

CHEVROLET—'28; A1; good rubber; private. 4221 Delmar.

CHEVROLET—'36; 6000 miles; trunk and dual horns; $465. 5610 Easton.

CHEVROLET—1933 master coach, like new, sacrifice, $285. 3815 Oregon.

CHEVROLET—1933 master coach; A-1; must sell. 3459 Wisconsin. LA. 3640.

CHEVROLETS—1931 tudors and coupes, trade, terms. 1695 S. Kingshighway.

CHEVROLET—Coach, 1929; $60; Ford coach, $55. 2707 Geyer.

CHEVROLET — 1928; good condition; cheap; private. 2216A N. Market.

CHEVROLET—'35 Master coach; good as new; cheap; trade; terms. 3819 Gravois.

Coaches For Sale

CHEVROLET—Coach, 1933 Master, $225; Ford, 1935, $345. 1707 Geyer.

CHEVROLET—Ford, Plymouth, Olds, '28-'35 coaches, coupes. 4716 Natural Bridge

CHEVROLET—1936 2-door, like new, trade, terms. 1695 S. Kingshighway.

CHEVROLET—1931; very good condition; good tires, trade, terms. 6817 Gravois.

CHEVROLET—Coaches, 25; cheap cars. Orange Front, 2209 Lynch.

CHRYSLER—1926; good condition; $40. CO. 7698M.

1934 DODGE Coach
With trunk; repainted and excellent condition.
MILSTRAND. $365. 3868 Washington.

DODGE—1933; excellent condition; best in town; see this; only $295.
BOYD-GIOMI, 530 DE BALIVIERE.

DODGE—'34 de luxe coach; spotless; see to appreciate; $375; $75 down, 2 years balance. City Motors, 4761 Easton.

DODGE 6—Coach; 1936; brand-new; real beauty; $125 down, balance 2 years; trade. Missouri Motor, 4454 Easton.

DODGE—'34 coach; perfect condition; $295; terms. 2704 McNair.

DODGE—Coach, 1936; with heater and radio. Evergreen 7455.

ESSEX '31 Coach; tires nearly new; radiator grill and free wheeling; mechanically A1.
WEST SIDE BUICK FO. 0124.
Kingshighway and McPherson.

'32 Essex Coach. Priced $60 below market. $195 DOWNTOWN CHEVROLET CO. 3041 Locust St.

1932 ESSEX Coach
Very clean; car ready to go.
MILSTRAND. $145. 3868 Washington.

MONARCH
AUTHORIZED DEALER
THE KIND U READ ABOUT.
1934 Ford De Luxe Tudor; new factory replacement motor; 6-ply General, 600x16 casings; fully guaranteed; $95 down, $19 per month.
MONARCH FORD — Kingshighway — Just North of Delmar

OUR BIRTHDAY

You Get the Gifts to Commemorate a Very Successful First Year.

WE OFFER YOU SOME TRULY FINE BARGAINS FOR TODAY

HOUSE No. 384	1934 Plymouth 2-Door Sedan, $295
HOUSE No. 890	1934 Ford Tudor Sedan —$235
HOUSE No. 519	1933 Chevrolet Coupe —$225
HOUSE No. 537	1935 Plymouth Sedan 4-Door —$395
HOUSE No. 563	1933 Chev. Truck 1-Ton Panel —$215
HOUSE No. 911	1930 Chevrolet Coupe —$95
HOUSE No. 870	1934 Chevrolet Coupe —$325
HOUSE No. 840	1934 Dodge 4-Door Sedan—$395
HOUSE No. 918	1930 Chevrolet Coach —$95
HOUSE No. 923	1930 De Soto 4-Door Sedan —$95
HOUSE No. 952	1931 Chevrolet Coupe, R. S. —$125
HOUSE No. 843	1935 Ford Tudor Sedan —$348
HOUSE No. 670	1933 Chevrolet Sedan, 4-Door, $295
HOUSE No. 638	1935 Chevrolet Mas. Sedan, 4-Dr. —$485

(805)	1928 Hup coach	$39.95
(794)	1928 Buick coach	39.95
(795)	1929 Olds sedan	49.95
(837)	1928 Ford coupe	29.95
(781)	1929 Studs 4-D. sedan	59.95
(788)	1929 Pontiac coupe	69.95
(849)	1931 Graham 4-D. S.	89.95
(857)	1930 Hup coupe	89.95
(623)	1930 Nash coupe	89.95

(505)	'33 Int. Panel ½-Ton Trk. refinished	165
(545)	'31 Ford ½-t., Panel Tk.,	125
(422)	'30 Dodge Tk., 1-t., Pan.	125

100 OTHERS
Every Make and Model WE REALLY TRADE
SIDNEY WEBER, Inc.
St. Louis' Downtown Dodge Dealer
2218 Locust — 2221 Olive
Just West of 22d
GA. 5183 — Open Evenings
RIGHT ON YOUR WAY DOWNTOWN

Every classified want ad in the Post-Dispatch today is a message for some reader.

USED AUTOMOBILES FOR SALE

24-HOUR SERVICE

CHEVROLET 4 BIG (COMPANY INC.) AUTO

ST LOUIS' OLDEST CHEVROLET DEALER

NOW! USED CARS AT 1937 PRICES

9—1931 CHEVROLET COACHES AND COUPES	6—1929-30-31-32-33 CHEVROLET ½-TON PANELS
8—1932 CHEVROLET COACHES AND COUPES	1—1935 INTERNATIONAL ½-TON PANEL
6—1933 CHEVROLET COACHES AND SEDANS	12—1933-34-35 CHEV. 1½-T. TRKS., 131 & 157 IN.
12—1934 CHEVROLET COACHES AND COUPES	9—1936 CHEV. 1½-TON TRKS., HYDRAULIC DUMPS

LIBERAL TRADE—EASY G. M. A. C. TERMS

2400 S. JEFFERSON — JUST NORTH OF GRAVOIS

Above All

Come to Mendenhall First. Save Time, Trouble and Money

'31 Ford Phae., many extras,	$145	'34 Ford Cab., priced low	295
'31 Pontiac Tudor 6 w. w., Trk	150	'34 Ford De Luxe Tudor	295
'31 Chev. Cpe., side mounts,	175	'34 Plymouth Tudor, clean,	325
'31 Chev. Sed., 6 w. w., trk.	175	'33 Chev. Master Tudor, trunk, radio, heater	325
'32 Chev. Sedan, real bargain	195	'35 Ford Tudor, extras	335
'32 Ford De Luxe Sedan	195	'35 Ford Coupe	335
'32 Chev. Roadster	195	'34 Chev. Mas. De L. Tudor,	345
'33 Plymouth, 2-door, heater,	250	'35 Ford De Luxe Sedan	375
'33 Ford De L. Tudor	250	'35 Chev. Coupe, priced low,	375
'32 Plymouth PB De L. Cpe.	225	'36 Ford Tudor, priced low,	425
'36 Ford Tudor, built in trunk	450		
'32 Chevrolet Coupe, R. S.	245		

ASK THE MAN WHO BOUGHT ONE FROM

MENDENHALL

2323 LOCUST — R&G — CEnt. 8205

Ask the Man Who Bought One

PACKARD

YOUR BIG OPPORTUNITY

Never before has it been possible for you to purchase a late model Packard car for the price we are offering these One Twenty models. Some of them have been driven very little and are like new.

'36 Touring Coupe; 11,000 mi.,	$ 825	'35 Sed., 5-P., heater, new motor,	$695
'36 Tour. Sedan; radio, heater,	845	'35 Sed., 5-P., heater, radio—	675
'36 Business Cp., radio, heater,	795	'35 Tour. Sedan; radio, low mi.,	725
'36 Conv. Sedan; 8400 mi. —	1250	'35 Sport Cpe., 8000 mi., heater	725
'36 Conv. Cpe., heater, 8000 m.,	845	'35 Conv. Cpe., 2000 mi., heater	725
'35 Business Coupe; heater —	625	'37 Conv. Cpe., 2000 mi., rad.,	1100

Your Car May Make the Down Payment.

New Car Terms. BERRY MOTOR CAR CO. 2211 LOCUST — Open Evenings & Sundays — CEntral 3131

TUCKER

3720 SO. KINGSHIGHWAY

'38 Olds Touring Sedan,	$895	'36 Ford De L. Tudor,	$495
'38 Olds Touring Coupe,	675	'35 Chev. Town Sedan,	495
'38 Dodge Tour. Sedan,	645	'34 Dodge Sedan	395
'38 Dodge Business Cp.,	595	'34 Chrysler Sedan	395
'35 Olds Touring Sedan,	525	'34 Olds. Tour. Sedan	395
'35 Olds Touring Coach,	495	'34 Olds Tour. Coach	395
'35 Olds Sport Coupe	495	'33 Pontiac Coach	295
'35 De Soto Tour. Coach,	475	'33 Olds Tour. Coupe,	325
'35 Buick Vict. Coupe	495	'33 Chevrolet Coach	295
'35 Buick Business Cp.,	475	'33 Plymouth Coach	245

Coaches For Sale

ESSEX—Coach; '31; runs good; $45. INDUSTRIAL, 3318 WASHINGTON.

ESSEX—1932 coach; perfect; like new; cheap; trade; terms. 2819 Gravois.

'36 FORD DEL. TUD. Do Not Miss This Real Buy — $439 BARFORD CHEVROLET COMPANY 8127-35 DELMAR

'36 R&G Ford Tudor Like New — $495 JOHN E. CLARK CO., 4812 WASHINGTON

'35 FORD TUDOR Like New — $319 A Car That Is Really Priced to Sell — BARFORD CHEVROLET COMPANY 8127-35 DELMAR

1933 FORD DE LUXE TUDOR
In excellent condition; practically new tires — $235
$45 DOWN and 2 Years on Balance
VOLLMER-SLAWSON, 3330 S. Kingshighway

'34 DEL. FORD TUD. Original Throughout — $285 BARFORD CHEVROLET COMPANY 8127-35 DELMAR

'34 FORD DE L. TUDOR; original finish — $295
NULSEN-THOMSON 3505 S. Kingshighway

1929 FORD TUDOR, $95
Runs good; 5 good tires; original finish; our body; $35 down.
BILGERR CHEVROLET, 2849 N. Grand.

Fords '35 Sedan, Tudor, Coupe. '34 Tudor, very clean. — S. SIDE BUICK 3654 S. GRAND INSIDE BLDG.

Coaches For Sale

1934 FORD TUDOR
De luxe, original blue paint, new tires; mohair upholstery, like new; far above the average car of this type.
FRED F. VINCEL, INC., 3401 Washington

'35 FORD DELUXE COACH
None nicer anywhere, $395.
CLAY GOODLOE AUTO, 5841 DELMAR.

'35 FORD TUDOR; 4 to choose from; bargains.
NULSEN-THOMSON 3505 S. Kingshighway

'35 FORD TUDOR; radio and seat covers; a steal at $375.
NORTH SIDE PONTIAC, 4231 N. Grand

'32 FORD TUDOR; real buy — $175
NULSEN-THOMSON 3505 S. Kingshighway

'33 Ford Tudor, want a good one cheap, see this one. MENDENHALL, 2323 LOCUST ST. — $175

'36 Ford Trg. Coach, $495
De luxe; radio, heater; trunk; $95 down. FRANKE AUTO SALES, 4811 DELMAR.

FORD—Coach, 1929; tires and motor like new; best 1929 in city; 30-day guarantee; $95, $25 down. INDUSTRIAL, 3318 WASHINGTON.

'30 Ford Tudor, a nice one; easy — $147
JOHNSON MOTORS, INC., 3039 Locust St.

FORD—1935 de luxe, built-in trunk, seat covers; good condition; trade; terms. 6817 Gravois.

'35 Ford Tudor, far above the average car, only — $367
JOHNSON MOTORS, INC., 3039 Locust St.

FORD COACH—1935; A1 condition; green; looks new; $365. $65 down; trade. American Motors. 4243-W Easton.

FORD—'33 tudor; reconditioned; guaranteed motor; price $295.
FRED EVENS MOTOR, 5635 DELMAR.

1934 FORD DE LUXE COACH, $385. Original car; $60 down; guaranteed. ST. LOUIS MOTOR, 4930 EASTON.

FORD—Coach; 1936; driven 5000 miles; new-car guarantee; $445, $65 down, $25 month. INDUSTRIAL, 3318 Washington.

FORD—Coach, 1935 de luxe; beautiful condition; sacrifice, $375; $90 down, balance easy; trade. Missouri, 4454 Easton

FORD—Coach; '36; trunk; driven 250 miles; big discount; 90-day guarantee. INDUSTRIAL, 3318 Washington.

FORD—1931 de luxe coach; like new; $145; $50 down; trade. City Motors, 4761 Easton.

FORD—1936; 3000 miles; 60 days old, like new, very late model; private; $475. 4221A Botanical, LA. 0076.

Coaches For Sale

HUDSON '34 Coach; best mechanical condition; all appearance of new.
WEST SIDE BUICK FO. 0124.
Kingshighway and McPherson.

HUDSON COACH — 1936; trunk, radio, heater; positively as good as new. 60-day guarantee. Cost $1110; $688; $150 down.
American Motors. 4243-W Easton

1935 LAFAYETTE TOURING COACH. Low mileage, $495. Trade. Terms.
3600 S. KINGSHIGHWAY

'29 Nash Coach, special six; a real sacrifice — $37
JOHNSON MOTORS, INC., 3039 Locust St.

7—1932 OLDSMOBILES. 6's and 8's; Coaches, Coupes and Sedans. Prices from $178 to $375. Look them over. Terms. Trade.
3600 S. KINGSHIGHWAY

1935 OLDSMOBILE COACH
Radio and heater; very low mileage; like new throughout — $99 DOWN
2 Years on Balance
VOLLMER-SLAWSON, 3330 S. Kingshighway

1935 OLDS COACH, $475
6-cylinder, Navaro green; radio; hot-water heater; very clean and solid. This beautiful car is guaranteed to please the most exacting buyer.
FRED F. VINCEL, INC., 3401 Washington

USED AUTOMOBILES FOR SALE

USED CAR BUYERS! PRICES GREATLY Reduced

"CADILLAC-STANDARD" RECONDITIONED
USED CAR ANNOUNCEMENT SALE!

This "seal" is your protection

Every car is shop checked, road tested and reconditioned under the supervision of Cadillac Certified Craftsmen—sold with three-day exchange privilege—backed with our written guaranty. See them today!

Chevrolets, Plymouths, Dodges, Oldsmobiles, Buicks, Chryslers, Fords, Pontiacs, Packards, Lincolns, Pierce-Arrows, Grahams, Nashs, Studebakers. Also an excellent selection of Cadillacs and LaSalles.

OLIVER CADILLAC
THREE LOCATIONS
4100 LACLEDE • 3101 LOCUST • 3500 WASHINGTON

H. W. PREHN, President Central Chevrolet Co.

Complete Selection of Used Cars
3949 LINDELL
OUR BIG NEW SALESROOM
3114 Washington
USED CAR SSALES-ROOM BARGAINS EVERY DAY

'29 Models as Low as	$50
'30 Models as Low as	$95
'31 Models as Low as	$145
'32 Models as Low as	$195
'33 Models as Low as	$245
'34 Models as Low as	$325
'35 Models as Low as	$425

CENTRAL CHEVROLET COMPANY

½ BLOCK WEST OF GRAND

BOND MOTORS, Inc.

A National Institution
3645 Chippewa — LAclede 6262

'34 Plym. De Luxe Sedan — Full De Luxe Model. Like New.	$325	'32 Ford L4 Coach — Positively Extra Nice. Opportunity.	$175
'36 Packard Touring Sedan, Six Wheels, Trunk. Full Custom.	$775	'31 Olds. Sport Coupe — Rumble, 6 Wheels, Trunk Rack.	$145
'36 Pontiac De Luxe Sedan, In-Built Trunk, Spotless. Perfect.	$585	'31 Chev. Sport Cab. — New Top, Paint, Looks New.	$150
'36 Chev. Touring Coach — Really a Dandy. Real Cheap.	$495	'31 Willys 6 Sport Sedan — Nice 4-Door. Fine Looker, Runner.	$98
'33 Dodge De Luxe Sedan — De Luxe 4-Door. Custom Equipment.	$275	'31 Buick Sport Coupe — Rumble. Light 8. None Better. Perfect	$185
'30 Oakland Sedan, 8 cyl. — Exceptionally Nice, Clean. 4-Door.	$89	'33 Chrysler 6 Bus. Coupe, Positively Like New. No Bunk	$279
'35 Ford Coach — As Is. Needs Cleaning Up.	$285	'31 Chevrolet Coach — Runs! Looks Good. No Trade.	$129
'36 Dodge Touring Coach — Guaranteed Mileage, 3600 Miles. Almost New.	$625	'32 De Soto De Luxe Sedan, 6 Wheels, Chromium Tire Covers. Trunk Rack. Full Custom Job. Very Beautiful.	$225

½ BLOCK WEST OF GRAND

HELP WANTED!

SIXTY-NINE MEN AND WOMEN

To help clear our used car lot. Anyone interested in buying a good used car or truck, should not hesitate to answer our call for help. We have a large selection of good used cars and trucks at

ROCK BOTTOM PRICES
LONG TERMS — PRICES $25 UP — BIG TRADES

R&G RECHTIEN Ford

CHEVROLET 1930 COACH No. 215, $148 — Washington at Vandeventer, 7400 S. Broadway, RIverside 3660 — FORD 1935 TUDOR No. 272, $369

NOTICE New Used Car Location — Kuhs Buick — NOTICE New Used Car Location

4290 NATURAL BRIDGE — CO. 1727

Price Means Nothing—No Reasonable Offer Refused!

'36 Olds 6 Coupe	'35 Chevrolet Coach	'32 Hudson Sedan
'36 Ford Fordor	'35 Olds Coach	'32 Buick Sedan; 6wh.
'36 Ford Tudor	'35 Ford Coupe	'31 Buick Coupe
'35 Terraplane Coach	'35 Ford Phaeton	'29 Buick Std. Coach
'35 Graham Sedan	'34 Pontiac Sed.; 6ww	'31 Buick 5-Pass. Coupe
'33 Buick 5-Pass Coupe	'34 Pontiac Coach	'30 Buick 5-Pass. Coupe
'31 Buick Small Coach	'33 Plymouth Coupe	'30 Buick Sport Coach

We Also Have Cars at Our Old Location
2837 NORTH GRAND — FRanklin 2900

Coaches For Sale

OLDSMOBILE—1936, 6 coach; beautiful black; A1 in every way; best buy in town. $595. $100 down; trade. Many others. American Motors. 4243-W Easton

1936 OLDS 6 TOURING COACH, $685. Built-in trunk, radio, heater; beautiful blue, smart looking; very economical; spotless throughout; $95 down, $25 monthly. ST. LOUIS MOTOR, 4930 EASTON.

OLDSMOBILE — 6, 1934 coach; trunk; beautiful condition; guaranteed. $75 down; trade. American Motors. 4243-A Easton

'35 Olds Trg. Coach, $475
Trunk; looks like new; only $95 down. FRANKE AUTO SALES, 4811 DELMAR.

OLDSMOBILE—Coach, 1935; new tires; paint and motor like new; best buy in town; $75 down. Universal, 4619 Delmar.

OLDSMOBILE—6 coach, latest 1935, built-in trunk, real beauty, $575; $85 down, balance 2 years; trade. Missouri Motor, 4454 Easton.

OLDS—'37 coach; runs good; good tires; $35 cash. 3819 Gravois.

Coaches For Sale

OLDS—Coach; '36; trunk; 5000 miles; $95 down. INDUSTRIAL, 3318 WASHINGTON.

OLDS 6—De luxe coach, '35; built-in trunk; will sell very reasonable; terms. Wulf, 3700 S. Kingshighway.

OLDSMOBILE—6, coach, 1936; like new, real savings, $675; $100 down, balance 2 years, trade. Missouri, 4454 Easton.

OLDS—'35 coach; built-in trunk; radio; like new; trade; terms. 2819 Gravois.

OLDSMOBILE—1936; same as new; $595; trade. Sunday, 5963 Page.

OLDS—Coach, 1935; built-in trunk; special value; $495. 4593 Easton.

OLDSMOBILE—1939 coach; good transportation; $65 today; trade. 4761 Easton.

OLDS—'35 coach; almost new; $485; terms. 2704 McNair.

'35 Plymouth Coach
Very clean; spotless; a real buy; only $345; terms, trade.
STANDARD MOTOR FINANCE
3108 Locust. NEwstead 2380

USED AUTOMOBILES FOR SALE

Weber Implement & Automobile Co.

34 YEARS IN BUSINESS

Buy Our "Winter Ready" Cars

'32 Chrysler Imp. Coupe,	$295	'34 Pontiac Coach	$320
'30 Chevrolet Coupe	125	'35 De Soto Coupe	475
'34 Chev. Master Coach	350	'32 Plymouth Coupe	175
'34 De Soto Airflow Spc.	450	'33 Plymouth Coach	275
'30 Dodge Coupe	150	'34 Plymouth Spec. Coupe	325
'30 Pontiac Coupe	95	'34 Plymouth Spec. Sedan	345
'32 Studebaker Coach	175	'34 Plymouth PE Sedan	375
'31 Pierce Arrow Sedan	250	'35 Plymouth Coupe	445
'32 Nash Light "6" Sed.	195	'35 Plymouth Coach	425
'25 Chev. Coach; perfect	395	'35 Plymouth Sedan	450
'33 Graham Sed., like new	350	'35 Plymouth Trg. Coach	475
'34 Chrysler "6" Sedan	425	'35 Plymouth Trg. Sedan	495
'35 Olds Coach	525	'35 Plymouth Coupe	550
'30 Willys-Knight Coupe	125	'36 Plymouth Trg. Sedan	595

Buy in Comfort in Our Large Used Car Building

THE CLEANEST SELECTION AT THE LOWEST PRICE IN TOWN! YOUR CHOICE OF 125 CARS!

18th to 19th on Locust St.

Open Sundays and Evenings — GArfield 3356-57

MONARCH

AUTHORIZED Ford DEALER

$100 DOWN OR LESS BUYS YOUR CHOICE

1936—1935—1934—1933 FORDS, CHEVROLETS, PLYMOUTHS

50 CARS — $25 TO $200

1933 PONTIAC TUDOR, TRUNK — $285

1936 FORD TUDOR — 445

MORE FOR YOUR OLD CAR ON NEW FORD

R&G MONEY BACK GUARANTEE

718 N. KINGSHIGHWAY

THE PLACE TO BUY A USED CAR

Barrett Weber Inc.

R&G LOW PRICES — Ford — EASY TERMS R&G

		Down			Down
'28 Chevrolet Coach	$ 39	$ 19	'31 Marmon Sedan	$129	$ 49
'30 Plymouth Sedan	49	19	'30 Chevrolet Sedan	169	59
'29 Chevrolet Coupe	79	29	'31 Buick Victoria	189	69
'29 Ford Tudor	79	29	'34 Ford Sedan	249	79
'30 Willys K. Sedan	99	29	'33 Chevrolet Sedan	299	89
'30 Chevrolet Coach	119	39	'35 Ford Tudor	349	109
'30 Ford Sport Roadster	129	49	'35 Chevrolet Coach	399	119
'30 Graham 6 Sedan	129	49	'36 Ford Sedan; trunk	479	139

3349 S. KINGSHIGHWAY

SUNSET

IF YOU ARE CONTEMPLATING THE PURCHASE OF A HIGH-CLASS USED CAR—SAVE MONEY BY SEEING US BEFORE YOU BUY.

'36	Ford D. L. Tour. Tudor; radio, heater, w. wall tires	$495
'36	Plymouth De L. Touring	$595
'36	Fordor Sedan; like new	$500
'36	Ford Fordor Sedan; seat covers since new	$450
'36	Ford Tudor Sedan; an unusual buy at	$395
'35	Ford De L. Fordor Sedan, equipped with radio	$350
'35	Ford De Luxe Tudor Sedan; like new	$295
'34	Ford Victoria; original paint; very clean	$325
'33	Buick Sedan; side mounts and trunk	$185
'32	Ford Coupe; a real buy at	$295
'34	Ford Coupe; very clean; a real buy	

Many Others to Choose From.

Rebuilt R&G Guaranteed

4035 Lindell

SPECIALS TODAY ONLY

	PRICE	DOWN
'32 FORD V-8 COUPE	$195	$45
'32 FORD 4-CYL. COUPE	165	35
'31 PONTIAC SEDAN	175	45
'31 LA SALLE SEDAN	235	65
'30 CHEV. COACH	135	35
'30 OLDS 6-WH. SEDAN	145	35
'30 FORD COACH	135	35
'31 OLDS COUPE	195	45
'28 OLDS SEDAN	45	15

Vollmer-Slawson, 3330 S. Kingshighway

Coaches For Sale

FORDS, Chevrolets; 10; all styles; $10 up; trade; terms. 2506 S. Jefferson.

PLYMOUTH—'34 de luxe coach; original finish; interior and motor in perfect condition. Previously owned by the executive of a nationally-known company; equipped with radio and heater. An opportunity at $385.
DOWNTOWN PONTIAC CO., 3333 Washington, FRanklin 4100.

'35 PLYMOUTH SHADE $475 TOUR. COACH MOTORS
2914 N. GRAND

1936 PLYMOUTH Coach
De luxe model, with trunk. MILSTRAND. $545. 3868 Washington.

'36 PLYMOUTH De Luxe COACH, $515. Covers little wear; save first depreciation; $85 down, $20 monthly, written guarantee. ST. LOUIS MOTOR, 4930 EASTON.

PLYMOUTH—Coach, 1935; motor and tires perfect; must sell at once; can arrange terms; $75 down. 2127A Salisbury.

'35 Plymouth De Luxe Coach, can't tell from new — $425
JOHNSON MOTORS, INC., 3039 Locust St.

1932 PLYMOUTH P. A. COACH, $225. Very economical; $8.50 license; excellent condition; $50 down. ST. LOUIS MOTOR, 4930 EASTON.

'34 Plymouth De L. Coach. Save $65.00. $325 DOWNTOWN CHEVROLET CO. 3041 Locust St.

1934 PLYMOUTH Coach
Special model; has seat covers; runs good. MILSTRAND. $295. 3868 Washington.

PLYMOUTH—Coach, 1935, de luxe; 5000 miles; trunk, heater; 90-day guarantee; $75 down, $25 month. INDUSTRIAL, 3318 WASHINGTON.

PLYMOUTH—1936 coach, built-in trunk, like new, cheap; also 1935 Plymouth coach, $425; trade, terms. 2860 McNair.

PLYMOUTH—'34 de luxe coach; perfect condition; private party. 5015 S. Broadway.

PLYMOUTH — '36 de luxe, with trunk; excellent condition; a real buy. 3963 West Pine.

Out They Go — Need Room

'29 Ford Sedan	$39.75
'30 Ford 1½-ton Stake	$59.75
'31 Ford Panel	$69.75
'30 Chevrolet Coupe	$79
'31 Graham Sedan, 6 Wheels,	$149
'32 Chevrolet 6-wheel Spt. Cpe.,	$219
'33 Chevrolet Coach	$219.75
'34 Ford Panel	$269
'33 Plymouth Coach	$289

25 Other Bargains

WAREHOUSE
6160 BARTMER

Coaches For Sale

'34 Plymouth De Luxe Coach, a real price on this one — $327
JOHNSON MOTORS, INC., 3039 Locust St.

PLYMOUTH—Coach, 1934; a real buy; 30-day guarantee; $60 down; runs and looks good. Universal, 4619 Delmar.

1934 PLYMOUTH De Luxe COUPE, $385. Almost new; $65 down; guaranteed. ST. LOUIS MOTOR, 4930 EASTON.

PLYMOUTH—1935 touring tudor; looks, runs like new; trade, terms. 1695 S. Kingshighway.

PLYMOUTH—1936 coach; built-in trunk; run 2800 miles; bargains; trade; terms. 2819 Gravois.

PLYMOUTH—Coach, 1932; very clean. Orange Front, 2209 Lynch.

PLYMOUTH—1934 coach, like new, $325; trade, terms. 2860 McNair.

PLYMOUTH—1935 coach; built-in trunk; like new; trade; terms. 2819 Gravois.

PLYMOUTH—'36 touring coach; almost new; $495; terms. 2704 McNair.

PLYMOUTH—1932 coach, need money badly, sacrifice, $175. 4441 Laclede.

PLYMOUTH—Coach, '36; radio; excellent condition; reasonable. LAclede 5161.

PLYMOUTH—De luxe 2-door, $395; Chevrolet, '34 standard, $269. 3907 Easton.

PLYMOUTH—'35 Tudor de luxe; body damaged; drive home, $198. 3907 Easton.

PLYMOUTH—'34 coach; like new; real bargain; $295; terms. 2704 McNair.

PLYMOUTH—Coach, 1933; P. D.; like new; $275; $50 down; radio, heater; trade; Missouri Motor, 4454 Easton.

PLYMOUTH—1933 coach, perfect, $345; trade, terms. 2860 McNair.

PLYMOUTH—'36; built-in trunk; run 2600 miles; trade; terms. 2819 Gravois.

R&G '33 Pontiac Tudor Trunk Type $325
JOHN E. CLARK CO., 4812 WASHINGTON

'35 Pontiac Coach
An exceptionally clean car; you have to ride in this one to appreciate it; only $445; terms, trade.
STANDARD MOTOR FINANCE
3108 Locust. NEwstead 3280

'35 PONTIAC TUDOR
Beautiful gray with radio; perfect mechanically, $485.
CLAY GOODLOE AUTO, 5841 DELMAR.

PONTIAC—1935; radio, heater, clock; will serve as new; 90-day guarantee; $495, $95 down. INDUSTRIAL, 3318 WASHINGTON.

USED AUTOMOBILES FOR SALE

2936 LOCUST — 2936 LOCUST

2936 LOCUST — 2936 LOCUST

Price Guide for Used Car Buyers

Don't Buy Until You Have Seen Our Cars and Checked Our Prices. Every Car Reconditioned and Guaranteed.

★ FORDS ★		★ CHEVS. ★		★ OTHERS ★	
'36 V8 Tudor	$415	'35 Coach	$375	'36 Plym. Cpe.	$525
'35 V8 Sedan	345	'34 Coach	295	'35 Olds Sedan	515
'34 V8 Tudor	225	'33 Sedan	235	'35 Dodge Coupe	395
'33 V8 Tudor	195	'32 Sedan	175	'35 Plym. Sedan	385
'32 L4 Tudor	175	'31 Coupe	140	'34 Pontiac Coach,	295
'31 Coupe	125	'32 Hup Sedan	225	'34 Plym. Coach,	295
'32 Olds. Sedan	195	'31 Hudson Coach	75	'33 Olds. Coupe,	295
'30 Buick Sedan	95	'30 Packard Coupe	95	'32 Plym. Sedan	175

OTHER BARGAINS LOW AS $25-$35-$50-$65

FREE 1937 STATE LICENSE WITH EVERY CAR LISTED DURING SALE

YOUR CAR AS DOWN PAYMENT — PAYMENTS LOW AS $1.50 WEEK

GUARANTY 2 YEARS TO PAY MOTOR CORP.

OPEN ALL DAY SUNDAY — NIGHTS TILL 9

2936 LOCUST — 2936 LOCUST

Now! A NEW CHAMBERS USED CAR SALES LOT

R&G 5701 GRAVOIS Ford

Opening Specials

'36	Ford Tour. Fordor, radio, heater; like new	$545
'35	Ford Tour. Fordor, perfect	435
'34	Ford De L. Tudor, radio, trunk	335
'32	Willys Sedan	175

Very Special
'34 Ford De Luxe Tudor — $375

CHAMBERS MOTOR CO., Inc.
The Home of More Dollar Value
3863 S. Grand—2 Stores—5701 Gravois

H. P. RIEFLING

Yes Sir:

We have used cars and trucks that are RENEWED and GUARANTEED really DEPENDABLE, regular GOOD WILL builders. WE personally ENDORSE them. Yes, sir, they are O. K. and think. U. C. C. terms as low as $4.00 a week.

R&G R. & G. CARS MONEY-BACK GUARANTEE DEALER

WE TRADE — Ford — UCC TERMS

SINCE 1916

		Worth	Sale
'36	Ford Trg. 4-d. Sed.	$695	$645
'32	Ford Tudor	275	235
'32	Plymouth Coupe	350	195
'34	Ford Pickup	375	325
'31	Chrysler Sedan	350	195
34	Ford Hyd. dump Trk.	575	525
'29	Chev. 4-d. Sedan	165	135
'33	Ford Del. Tudor	325	275
'33	Chev. Rds., rum. seat	325	285
'34	Ford Del. Tudor	375	325
'31	Packard Cabriolet	375	175
'35	Ford Touring Sedan	495	445
'33	Dodge Coupe, radio	350	295
'31	Plymouth Sedan	225	175
'31	Essex Sedan	195	145
'33	Sterling 2½-4. Truck	295	195
'34	Chevrolet Coach	395	350
'31	Buick 5-pass. Coupe	275	175
'32	Plym. PB Coach	375	245
'29	Chevrolet Coach	160	125

Many Others Inside Show Room

RIEFLING Authorized Dealers of FORDS

Our Service Sold Over 24,000 Cars
Open Evenings & Sundays. 16 Phones
2501 S. Jefferson, Block North Gravois

LOVE-JOHNSON

Lowest Priced Quality Used Cars in City

'36 Ford Tudor	$425
'35 Ford D. L. Coupe,	$395
'34 Pontiac Sedan	$350
'33 Plymouth, R. S.	$275
'33 Dodge Sedan	$325
'34 Ford Tudor	$295
'35 Ford Trg. Tudor,	$425

R&G 60 OTHERS — 60 OTHERS

The Above Emblems Are a Guarantee of Quality
Our Reputation Is Your Protection

5232-44 NATURAL BRIDGE — Ford — 3450 N. UNION

Coaches For Sale

PONTIAC; — 1936 coach; trunk; radio; beautiful blue; A1 condition; used very carefully. $125 down; trade; others
American Motors 4243-W Easton

Pontiacs '35 Tudor, trunk; '34 Sedan, '34 Coach, '31 Coupe.
S. SIDE BUICK 3454 S. GRAND INSIDE BLDG.

PONTIAC—'36 coach; original finish like new. You would hardly believe that this car has been used. We are featuring it today at $595.
DOWNTOWN PONTIAC CO., 3333 Washington. FRanklin 4100.

'35 Pontiac Coach, $465
Beautiful condition; only $85 down.
FRANKE AUTO SALES, 4811 DELMAR.

FONTIAC—Coach, 1934 de luxe, built-in trunk; a real beauty, $395; $75 down; balance $20 per month; trade. Missouri Motor, 4454 Easton.

'36 Pontiac De Luxe Coach, $597
luggage compartment
JOHNSON MOTORS, INC., 3039 Locust St.

FONTIAC—Coach, 1933; like new; $35 down; terms, trade. 4411 Easton.

FONTIAC—Coaches, 1935, '34, '33, '31. Orange Front, 2209 Lynch.

FONTIAC—Coach, 1931; good condition; cash. 5600A Lotus.

FONTIAC—'35, sport coupe; rumble; perfect; $138; terms; trade. 3819 Gravois.

'36 Chevrolet Hydraulic Dump			$645
'35 Dodge Hydraulic Dump			525
'35 Ford Stake, dual			415
'36 Chevrolet, 157-in., dual			515
'36 Chevrolet 131-in., dual			495
'36 Ford 157-in., dual			395
'35 Diamond-T, 2-ton, 157-in.			495
'36 International Pickup, like new			435
'35 Ford Pickup, new motor			325
'35 Ford Panel, ½-ton			325
'35 Ford Panel, dual			315
'35 Chevrolet 131-in., dual			345
'35 Chevrolet, 157-in., dual			345
'34 Chevrolets, 131-151-in., dual			295
'34 Ford 131-in., dual			275
'34 International, 131-in., 8-3 dual,			195
'35 Ford Hydraulic Dump			395
'31 Ford Canopy Express			175
'31 Reo Flying 18 ft. Van Trailer			495
'35 Kingham 18 ft. Stake Trailer			345

Webb 2-yd. Hydraulic Dump, Bargain. Others, See Us and Save.

TERMS 717 S. VANDEVENTER TRADE

Who Undersells Universal
GET OUR TERMS AND PRICES FIRST

	Down	Month
'33 Plymouth Coach	$ 5	$ 10
'31 Chevrolet Coach	5	10
'31 Ford Coach	5	10
'31 Chevrolet Coupe	5	10
'33 Ford Coach	5	10
'33 Ford Roadsters	5	10
'30 Chrysler Coach	5	10

Many others to choose from. All cars carrying Universal Guarantee.

4619-21-25 DELMAR

USED AUTOMOBILES

STUDEBAKER WHERE Quality and Prices EXCEL

We have sold more new STUDEBAKERS so far this month than the entire month of February of any year in our history.

We can therefore offer you selected used cars. We carry our own paper and for the next FIVE DAYS, every purchaser of a used car will be given NEW LOW RATE ON FINANCING. The same as our NEW CAR RATE.

WHY NOT SAVE NOW

Not only in financing rates, but quality and price. Compare these prices with others.

Then come in and compare quality. Also ask us about the

$10,000.00 IN PRIZES GIVEN AWAY BY THE STUDEBAKER CORPORATION

Every Used Car Carries Our Guarantee. Some Carry NEW CAR Guarantee. Some Carry 30-Day Guarantee, and ALL OF THEM Have a 5-Day Driving Trial. You Can't Go Wrong on a 5-Day Driving Trial.

'28 Stude 6 Sed.	$ 65
'29 Stude Coupe,	95
'30 Stude Sedan,	95
'32 Rockne Coa.,	175
'32 Rockne Sed.,	185
'32 Chev. Coach,	195
'33 Stude Sedan,	225
'35 Ford Coach,	275
'33 Chev. Coach,	295
'35 Ford Coach,	295
'33 Pontiac Sed.,	325
'35 Ford Coupe,	345
'35 Ford Cab.	365
'34 Pontiac Sed.,	375
'35 Chev. Panel,	395
'35 Dodge Sedan,	495
'36 Ford Sedan,	495
'35 Olds Coupe,	495
'35 Olds Sedan,	495
'36 Pontiac Cpe.,	495
'35 Dodge, RS Cp.	495

67 OTHERS TO CHOOSE FROM

Arthur R. Lindburg, Inc.
STUDEBAKER DISTRIBUTOR
GRAND & LINDELL
ST. LOUIS—JEff. 3850

USED AUTOMOBILES FOR SALE

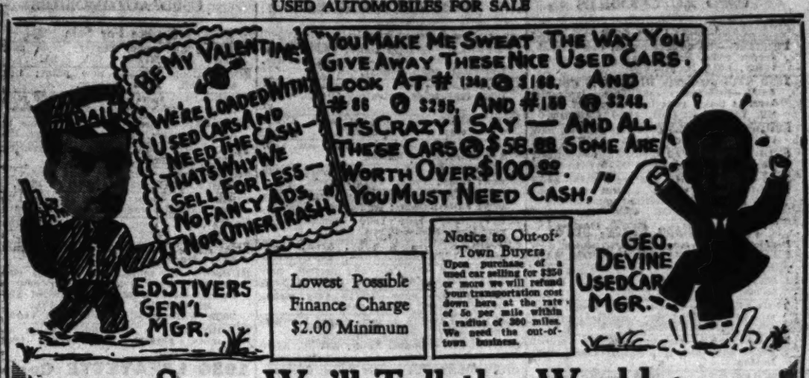

Sure, We'll Tell the World

CHECK THE STOCK NUMBERS—YOU CAN'T BE FOOLED

We're Trading Wilder Than Ever

Stock No.			Amount	Stock No.			Amount	Stock No.			Amount
182A	Ford	'31 Tudor	$ 98	206	Ford	'35 Fordor	$348	208	Chev.	'35 Mas. De L. C	$428
144A	Ford	'30 Coupe	98	204	Ford	'35 Coupe	348	184	Chev.	'35 M. DeL. T. S.	448
146A	Ford	'30 Coupe	98	129	Ford	'35 De Luxe Tud.	358	6H	Chev.	'36 Master Coupe	488
44B	Ford	'30 Coach	98	119	Ford	'35 De Luxe Tud.	368	180	Plym.	'32 PB Sedan	228
202	Ford	'31 Roadster	148	205	Ford	'35 De Luxe Tud.	368	63A	Plym.	'33 Coupe	248
134A	Ford	'33 Sedan	168	196	Ford	'35 Coupe	378	83	Plym.	'33 Sedan	268
70A	Ford	'32 Coach	188	172	Ford	'35 Sedan	378	185	Plym.	'33 PD Tudor	278
151	Ford	'33 Coupe	218	162	Ford	'35 Fordor Sed.,	378	170	Plym.	'33 DeL. Cpe. RS	288
4H	Ford	'34 Coupe	228	149	Ford	'35 Fordor Trg.	398	203	Plym.	'34 Coach	348
175	Ford	'34 Pickup	288	73	Ford	'36 Tudor	428	121	Plym.	'35 Coupe	368
106A	Ford	'34 De L. Fordor	288	155	Ford	'36 Tudor	428	187	Plym.	'34 Sedan	378
207	Ford	'35 Tudor	295	115	Ford	'36 Tudor	448	136A	Dodge	'34 Coach	388
96	Ford	'35 Tudor	295	190	Ford	'36 Tudor	448	181	Franklin	'29 Coupe	168
210	Ford	'34 De L. Tudor	298	185	Ford	'36 Tudor	448	2H	Graham	'35 4D Sedan	398
201	Ford	'35 Tudor	328	62	Ford	'36 Trg. Tudor	448	133	Hudson	'34 Coupe	298
156	Ford	'35 Tudor	328	200	Ford	'36 Tudor Trg.	488	8H	Olds.	'32 Sport Sedan	248
167	Ford	'35 Coupe	328	19A	Chev.	'30 Sedan	98	196A	Pontiac	'31 Sport Coupe	148
147	Ford	'35 Tudor	328	193A	Chev.	'31 Coupe	168	7H	Pontiac	'34 Coupe	328
177	Ford	'35 Tudor	328	126	Chev.	'31 Cabriolet	178	195	Pontiac	'35 Coach	488
112A	Ford	'35 Coach	328	197A	Chev.	'33 De L. Coach	298				

MAKE AN OFFER SPECIALS

Stock No.			Amount	Stock No.			Amount	Stock No.			Amount
43A	Ford	'29 Tudor	$58.88	32B	Chev.	'29 Cabriolet	$58.88	68A	Oakland	'30 Sedan	$58.88
180A	Ford	'29 Coupe	58.88	66A	Buick	'29 5-Pass. Cpe	58.88	93A	Olds.	'29 Coupe	58.88
81	Ford	'28 Fordor	58.88	176A	Essex	'29 Coupe	58.88	116A	Pontiac	'29 Cabriolet	58.88
192A	Ford	'29 Coupe	58.88	16A	Hudson	'30 Coach	58.88	132A	Whippet	'30 Sedan	58.88

As Low as $5 Down

E. M. STIVERS, Inc.

3655-57-59-61-63-65-67-69 OLIVE STREET, NEAR GRAND

As Low as $5 Down

100s and 100s of Cars! — FORD SALES and SERVICE — 100s and 100s of Cars!

A Direct Factory Dealer

CLEAN CARS

Priced Below Market

'31	Plymouth Coupe	$138
'31	Buick Roadster	145
'31	Ford De luxe Tudor, overhauled, new paint; new tires	165
'31	Ford Coupe; like new	165
'31	Chevrolet 4-door Sedan	195
'29	Chevrolet Coupe; side mounts	235
'32	Ford De luxe Sedan	225
'32	Chevrolet Convertible Sedan	245
'33	Ford De luxe Coupe; new tires; new paint	245
'33	Ford De luxe Coupe; rumble, radio	265
'33	Chevrolet Coach	265
'33	Plymouth Coach; new paint and seat covers	285
'34	Ford Victoria; 5 pass. Coupe; overhauled; radio	295
'34	Chevrolet De luxe Coupe; rumble seats	345
'35	Ford De luxe Roadster; new top; A1 every respect	365

Large Selection '35, '36 Coaches and Sedans; $300 Up.
Cars Under Roof, Satisfy Most Critical Buyer.

MacCarthy Ford
6153 Delmar PA. 2526

ONLY $5 DOWN

FREE LICENSE
WINTER READY

			Down	Month
'29	Oldsmobile Coach,	OK	$5	$10
'30	Ford Coupe	OK	5	10
'31	Ford Coach	OK	5	12
'31	Ford Coupe	OK	5	12
'31	Chevrolet Coach,	OK	5	12
'31	Plymouth Sedan,	OK	5	12
'32	Plymouth Coupe,	OK	5	14
'33	Plymouth Coach,	OK	5	14
'31	Olds De L. Coupe,	OK	5	15
'32	Pontiac 8 Coach,	OK	5	18
'33	Plymouth Coupe,	OK	5	18
'33	Plymouth Coach,	OK	5	19
'33	Plymouth Sedan,	OK	5	19

50 OTHER OK CARS. E-Z TERMS. DeSoto-Plymouth Dealer.

DOWNS-MEIER
4561 Delmar RO. 4300

	Price.	Down.
'36 CHEVROLET sedan	$395	$79
'36 Ford coach	395	79
'35 Dodge touring sedan	395	79
'35 Ford coupe	379	59
'35 Ford sedan	395	79
'35 Pontiac sedan	395	79
'35 Graham sedan	295	69
'35 Olds touring coupe	395	79
'35 Olds sedan	495	95
'34 Buick coach	359	79
'34 Chrysler AIRFLOW SEDAN	595	99
'34 Buick coupe	359	69
'34 Hudson coupe	395	69
'34 Ford coach	195	49
'33 Plymouth coupe	195	49
'33 Ford sedan	179	49
'33 Plymouth coach	195	49
'33 Ford cabriolet	195	49
'32 Ford coach, 4-cylinder	159	59
'33 Studebaker little 6 coupe	139	39
'31 Olds coupe	125	39
'31 Olds sedan	125	39

Slightly higher on tires. Average interest 1 1-3% per cent a month. No down payment necessary to responsible people. housekeeping. Always open. Trade.

Klunk, 2213 South Grand

'31	Chevrolet coach	$125	$25
'33	Chevrolet victoria	245	45
'35	Ford tudor	335	45
'35	Chevrolet coach	345	45
'31	Ford tudor	135	35
'33	Ford coach	195	49
	COUPES.		
'33	Chevrolet coupe	$235	$45
'31	Chevrolet coupe	125	25
'35	Dodge coupe	375	55
'30	Ford coupe	125	35
'34	Ford coupe	345	65
'36	Chevrolet coupe	445	85
'34	Chevrolet cabriolet	335	65
'35	Ford coupe	145	35
	SEDANS.		
'33	Ford sedan	$195	$45
'35	Chevrolet Master sedan	395	65
'35	Pontiac sedan	395	65
'34	Buick sedan	445	89
	TRUCKS.		
'36	Chev. 1½-ton short base	$398	$75
'31	Ford ½-ton panel truck	65	25
'34	Ford 1½-ton panel	175	35

2740 N. Grand

ANNOUNCING THE ONLY BARGAIN BASEMENT USED CAR SHOW ROOM —IN ST. LOUIS—

WARM—ROOMY—WELL-LIGHTED

EXTRA VALUE NEWS

"31" Cars From Which to Choose "31"

MOST MAKES AND MODELS

$65 AND UP

EVERY CAR A BARGAIN

Do not confuse these cars with the average used cars—all have been reconditioned by expert Cadillac craftsmen in our own new car shop. YOU CANNOT AFFORD TO BUY a used car of any kind without FIRST looking at our finest selection of late models—Fords, Chevrolets, Plymouths, De Sotos, Dodges, Olds, Pontiacs, Buicks, Pierces, Packards, La Salles, Cadillacs, Studebakers and Grahams.

Oliver Cadillac Co.
3101 LOCUST ST.

February SPECIAL

You Can't Go Wrong With

McMAHON'S Endorsed USED CARS

FREE 1937 STATE AUTO LICENSE WITH EVERY CAR

'36	Hudson Brougham	$675	
'34	Chev. Coach, trunk	375	
'33	Chev. Coach	295	
'35	Chev. Coach, trunk	485	
'34	Terraplane Coach	345	
'35	Buick Sedan	495	
'33	Buick Sedan	325	
'34	Olds Coach	385	
'36	Olds. Coach, trunk	645	
'32	Olds. Coupe	265	
'35	Plymouth Coupe	$395	
'34	Plymouth Coach	345	
'33	Plymouth Coach	295	
'33	Dodge Sedan	345	
'34	Chrysler Coach	425	
'33	Chrysler Sedan	365	
'35	Graham Sedan	385	
'35	Ford Tudor	345	
'32	Pontiac Coach	195	
'31	Pontiac Coach	165	

TERMS and TRADE to Suit You

McMAHON MOTORS Sales and Service

In South St. Louis It's McMahon for Service

3340 South Jefferson PRospect 8292

MONARCH

AUTHORIZED Ford DEALER

SPECIAL CHEAP CARS.

1929	Buick Coupe	$ 45
1932	Chevrolet Fordor	65
1930	Ford Tudor	69
1930	Ford Roadster	69
1933	Ford Touring Car	149
1929	Graham Paige Sedan	60

MONARCH FORD Just North of Delmar Kingshighway

Cheap Transportation

1930	Chevrolet sedan	$115
1928	Ford coupe	45
1929	Studebaker sedan	65
1929	Essex sedan	45
1931	Chevrolet coach	175
1931	Chevrolet coupe	145
1932	Plymouth P. A. coach	225
1932	Plymouth sedan	225
1931	Ford coach	145
1930	Ford coach	115

These cars all run good. Can be bought on terms.
ST. LOUIS MOTOR, 4930 EASTON.

MIDGET AUTO RACER—Can be bought cheap. HI. 1472.

3631 EASTON

1933	OLDS DE LUXE SEDAN	$195 00
1932	DODGE DE LUXE SEDAN	195 00
1932	CHEV. DE LUXE SEDAN	195 00
1931	CHEV. DE LUXE COACH	195 00
1931	CHEV. DE LUXE SEDAN	195 00
1931	FORD COACH	135 00
1931	FORD SPORT COUPE	125 00
1931	RUPP DE LUXE SEDAN	145 00
1931	NASH SIX SEDAN	125 00
1931	NASH SIX COACH	125 00
1930	CHEV. COACH	95 00
1930	CHEV. COUPE	95 00
1930	FORD SPORT ROADSTER	95 00
1930	FORD SPORT COUPE	85 00
1930	CHEV. SPORT ROAD	75 00
1930	PONTIAC COACH	75 00
1930	CHEVROLET SEDAN	100 00
1929	FORD SEDAN	65 00
1929	FORD COACH	65 00
1929	OLDS SEDAN	85 00
1929	FORD PICKUP	75 00
1929	FORD COUPE	45 00
1929	OLDS COACH	85 00
1927	CHEV. CH. NEW TIRES	39 50

FISHEL AUTO SALES.

'35	Auburn Light 8 Coach	$380
'31	Chevrolet Coupe	135
'30	Chevrolet Sedan	75
'30	Dodge Sedan	50
'29	Ford Coach	40
'29	Chevrolet Coach	40

TERMS 4163 Manchester TRADE

USED AUTOMOBILES

Coaches For Sale

PONTIAC—'35 de luxe coach; radio, trunk, fender wells; heater; used a few times; today. 1915 N. 9th.

1935 STUDEBAKER DICTATOR COUPE, $465—Excellent condition; hydraulic brakes; looks, runs like new; $75 down. ST. LOUIS MOTOR, 4930 EASTON.

STUDEBAKER—'28 coach, good tires, new battery, runs good; cheap. 1115 S. 9th.

STUDEBAKER—'29 coach; new tires; runs perfect; $45 cash. 2819 Gravois.

1935 TERRAPLANE Touring COACH, $445 Electric hand, trunk; perfect condition; $75 down, $20 monthly; guaranteed. ST. LOUIS MOTOR, 4930 EASTON.

'36 Terraplane Coach, $575
Practically new car; only $95 down. FRANKE AUTO SALES, 4811 DELMAR.

TERRAPLANE—Coach, 1935; perfect; 12,000-mile car; heater; bargain, trade, terms. 7805 Ivory.

TERRAPLANE—Coach, 1935; radio, electric hand, trunk; fine condition; private party. 3505A Arsenal.

TERAPLANE—Coach; run 10 miles; slight body damage; $445, offer. 3907 Easton.

TERRAPLANE — 1936 coach; built-in trunk; electric hand; run 4000 miles; bargain; trade; terms. 2819 Gravois.

TERRAPLANE—1935 coach; perfect; like new; $365; trade; terms. 2819 Gravois.

TERRAPLANE — 1936; custom tudor, trade; terms. 1695 S. Kingshighway.

TERRAPLANE—Late 1935 de luxe; $385. 4580 St. Louis. CO. 1738J.

Coupes For Sale

PREHN PERSONALLY PRICED
No. 2866—
I selected this one from my sales floor and priced it for a real buy. Attractive, smooth performing '35 Chevrolet Master Coupe. My salesmen say it's worth more—I know that. You'll say so, too; I've cut the price down to $395. Trade and terms.
Central Chevrolet Company
3949 Lindell — Always Open.

A large assortment of Coupes at prices and terms to suit your purse.
NULSEN Ford THOMSON
3505 S. Kingshighway.

AUBURN '33 convertible Coupe; 12-cyl. and extra clean. Giveaway price.
WEST SIDE BUICK — FO. 0124.
Kingshighway and McPherson.

BUICK '31—86-S Convertible Coupe; new paint; radio.
WEST SIDE BUICK — FO. 0124.
Kingshighway and McPherson.

BUICK—1935 Coupe; series 40; rumble seat; 6 wheels; also regular Coupe.
ILLCOCKSON BUICK
3900 WEST PINE

'31 Buick Spt. Coupe. Save $60.00. **$165** DOWNTOWN CHEVROLET CO. 3041 Locust St.

BUICK—'29 standard coupe; overhauled; new rubber and battery; private owner; $75. Rear, 5630 Delmar.

1929 BUICK 4-passenger coupe; tires, paint good, motor perfect, $95. 1695 S. Kingshighway.

BUICK — 1930 5-passenger coupe, good transportation, $125, $40 down; trade. City Motors, 4761 Easton.

BUICK—1934 Coupe; 5-pass.; 6 wheels; 50 series; clean.
ILLCOCKSON BUICK
3900 WEST PINE

BUICK—1931 coupe, side mounts, rumble seat, $145, $50 down; trade. City Motors, 4761 Easton.

BUICK—1933 business coupe, see to appreciate, sacrificed $65 down, 2 years balance. City Motors, 4761 Easton.

BUICK—1930 5-passenger coupe; good condition; $25 down; trade. 4511 Easton.

BUICK—'28 4-passenger coupe; good tires; runs good, $30 cash. 2819 Gravois.

CADILLAC—1929 5-passenger; $75; runs good. 5625A S. Kingshighway.

'34 Chevrolet Coupe Mast., Rum. Seat $335
JOHN E. CLARK CO., 4812 WASHINGTON

1934 CHEVROLET std. coupe; terms.
1935 CHEVROLET master coupe; clean.
1929 CHRYSLER coupe, $65.
1929 FORD coupe, $65.

Warner-Walsh Chevrolet Co.
5148 NATURAL BRIDGE
LOW COST GMAC FINANCING.

'34 Chevrolet Coupe $285
JOHN E. CLARK CO., 4812 WASHINGTON

GREBE'S

1931 CHEV. SPORT COUPE. 6 wire wheels. Good paint and motor. $195.
3600 S. KINGSHIGHWAY

1931 CHEVROLET SPORT COUPE
Exceptionally clean; original finish; 5 good tires; guaranteed O K; $195, $65 down. Trade.
BILGERE CHEVROLET, 2849 N. Grand.

1935 CHEVROLET Master COUPE, $445. Original finish; excellent motor; many extras; $85 down, $22 monthly; guaranteed. ST. LOUIS MOTOR, 4930 EASTON.

1936 CHEVROLET STD. COUPE
Used very little; metallic finish; guaranteed O K; $465; terms; trade. Bilgere Chevrolet, 2849 N. Grand.

CHEVROLET—Coupe, 1935; $70 down; Chevrolet coupe, 1933. These cars are perfect. Come early. Universal, 4619 Delmar.

Chevrolets '31 Coach, '32 Coupe, '35 Coupe, '36 Sedan.
S. SIDE BUICK 3654 S. GRAND INSIDE BLDG.

'32 Chevrolet Business Coupe. Good $225 DOWNTOWN CHEVROLET CO. 3041 Locust St.

'35 Chevrolet Coupe. Just look at this price. $345 DOWNTOWN CHEVROLET CO. 2300 Olive St.

'33 Chevrolet Master Coupe. Save $75.00. $265 DOWNTOWN CHEVROLET CO. 2300 Olive St.

CHEVROLET—1936 Master coupe, driven very little, easy to appreciate, $565, $100 down, 2 years balance; trade. City Motors, 4761 Easton.

'36 Chevrolet Master Coupe
Like new car; $495 only $95 down.
FRANKE AUTO SALES, 4811 DELMAR.

CHEVROLET—1935 Master coupe; rumble seat, like new; $395, $70 down, 2 years balance; trade. City Motors, 4761 Easton

CHEVROLET—1926 sport r. s. coupe; best possible condition; sell today. 6255 Simpson av. ST. 3715.

CHEVROLET — 1936 coupe; run 5000 miles; equipped with radio and heater; like new car; trade; terms. 2819 Gravois.

CHEVROLET—1936 coupe; chassis in town; Virginia. 4092 Easton.

USED AUTOMOBILES

Coupes For Sale

CHEVROLET—Master coupe, 1936; a real beauty; $95 down; 30-day guarantee. Universal, 4619 Delmar.

CHEVROLET—1932 coupe; perfect condition; reasonable, private. 504 N. Newstead.

CHEVROLET—'32; original paint, Zenith radio, very good condition. FL. 5470.

CHEVROLET—'29 coupe, almost new, $85, $30 down. 4761 Easton.

CHEVROLET—1934 coupe; perfect; like new; trade; terms. 2819 Gravois.

CHEVROLET—1933 coupe; perfect; like new; cheap; terms; trade. 2819 Gravois.

CHEVROLET—Late 1929; rumble seat; new tires, $65. 1114A Rutger.

CHEVROLET—Coupe, 1932; $165; Oldsmobile, 1931 coupe, $135. 1707 Geyer.

CHEVROLET COUPE—'28; perfect, new tires, $65; trade, terms. 2860 McNair.

CHEVROLET—Coupe, 1931; very clean. Orange Front, 2209 Lynch.

CHEVROLET—'32 de luxe coupe; 1 owner, make offer. 3815 Oregon.

CHEVROLET—Coupe, 1929; $37.50. 4127 Parker av.

CHEVROLET—'34 master coupe; fine condition; private. 2919 Nebraska.

CHEVROLET Sport Coupe—'31; perfect, $165; trade, terms. 2860 McNair.

CHEVROLET—'31 rumble; good condition, private, $135. 4051 Gravois.

CHEVROLET—1932 coupe; perfect condition; cheap; trade; terms. 2819 Gravois.

CHRYSLER—'32 coupe; 6 wheels. This is a high-priced car that we originally priced at $525 and is now reduced to $235.
DOWNTOWN PONTIAC CO., 3333 Washington. FRanklin 4100.

CHRYSLER—6 coupe; 1936 deluxe; radio; heater; A1 thruout; guaranteed. Cost $1065; now $595. $100 down. Many others.
American Motors. 4243-W Easton

CHRYSLER—Coupe; cost $1000; overdrive; '36, $585; terms; trade. 3907 Easton.

CHRYSLER—'35 coupe, perfect; rumble; cheap, trade. 2506 S. Jefferson.

1932 DE SOTO De Luxe COUPE, $265. Rumble; heater; finish, motor and upholstery like new; $65 down; guaranteed. ST. LOUIS MOTOR, 4930 EASTON.

GREBE'S

1933 DODGE 4-PASS. COUPE, A-1 condition. Only $295. Try it. Trade and terms.
3600 S. KINGSHIGHWAY

DODGE—1934 Coupe; new paint; good motor; a bargain.
ILLCOCKSON BUICK
3900 WEST PINE

'31 Dodge Coupe Excellent Buy $195
JOHN E. CLARK CO., 4812 WASHINGTON

1930 BUICK STANDARD 6 SPORT COUPE. A real bargain. Only $95. Compare the price, trade.
3600 S. KINGSHIGHWAY

1934 BUICK 5-P. COUPE, $450
Model 58; 6 wheels; metal tire covers; twin horns; original black factory finish; trunk, hot-water heater; A1 mechanically; guaranteed.
FRED F. VINCEL, INC., 3401 Washington

BUICK '35 Coupe; model 46; never such a bargain; hurry.
WEST SIDE BUICK — FO. 0124.
Kingshighway and McPherson.

BUICK—1935 Coupe; series 40; rumble seat; 6 wheels; also regular Coupe.
ILLCOCKSON BUICK
3900 WEST PINE

'31 Buick Spt. Coupe. Save $60.00. $165 DOWNTOWN CHEVROLET CO. 3041 Locust St.

BUICK—'29 standard coupe; overhauled; new rubber and battery; private owner; $75. Rear, 5630 Delmar.

1929 BUICK 4-passenger coupe; tires, paint good, motor perfect, $95. 1695 S. Kingshighway.

BUICK — 1930 5-passenger coupe, good transportation, $125, $40 down; trade. City Motors, 4761 Easton.

BUICK—1934 Coupe; 5-pass.; 6 wheels; 50 series; clean.
ILLCOCKSON BUICK
3900 WEST PINE

BUICK—1931 coupe, side mounts, rumble seat, $145, $50 down; trade. City Motors, 4761 Easton.

BUICK—1933 business coupe, see to appreciate, sacrificed $65 down, 2 years balance. City Motors, 4761 Easton.

BUICK—1930 5-passenger coupe; good condition; $25 down; trade. 4511 Easton.

BUICK—'28 4-passenger coupe; good tires; runs good, $30 cash. 2819 Gravois.

CADILLAC—1929 5-passenger; $75; runs good. 5625A S. Kingshighway.

'34 Chevrolet Coupe Mast., Rum. Seat $335
JOHN E. CLARK CO., 4812 WASHINGTON

1934 CHEVROLET std. coupe; terms.
1935 CHEVROLET master coupe; clean.
1929 CHRYSLER coupe, $65.
1929 FORD coupe, $65.

Warner-Walsh Chevrolet Co.
5148 NATURAL BRIDGE
LOW COST GMAC FINANCING.

'34 Chevrolet Coupe $285
JOHN E. CLARK CO., 4812 WASHINGTON

GREBE'S

1931 CHEV. SPORT COUPE. 6 wire wheels. Good paint and motor. $195.
3600 S. KINGSHIGHWAY

1931 CHEVROLET SPORT COUPE
Exceptionally clean; original finish; 5 good tires; guaranteed O K; $195, $65 down. Trade.
BILGERE CHEVROLET, 2849 N. Grand.

1935 CHEVROLET Master COUPE, $445. Original finish; excellent motor; many extras; $85 down, $22 monthly; guaranteed. ST. LOUIS MOTOR, 4930 EASTON.

'36 Terraplane Coach, $575
Practically new car; only $95 down.
FRANKE AUTO SALES, 4811 DELMAR.

TERRAPLANE—Coach, 1935; perfect; 12,000-mile car; heater; bargain, trade, terms. 7805 Ivory.

TERAPLANE—Coach, 1935; radio, electric hand, trunk; fine condition; private party. 3505A Arsenal.

TERAPLANE—Coach; run 10 miles; slight body damage; $445, offer. 3907 Easton.

TERRAPLANE — 1936 coach; built-in trunk; electric hand; run 4000 miles; bargain; trade; terms. 2819 Gravois.

TERRAPLANE—1935 coach; perfect; like new; $365; trade; terms. 2819 Gravois.

TERRAPLANE — 1936; custom tudor, trade; terms. 1695 S. Kingshighway.

TERRAPLANE—Late 1935 de luxe; $385. 4580 St. Louis. CO. 1738J.

Coupes For Sale

PREHN PERSONALLY PRICED
No. 2866—
I selected this one from my sales floor and priced it for a real buy. Attractive, smooth performing '35 Chevrolet Master Coupe. My salesmen say it's worth more—I know that. You'll say so, too; I've cut the price down to $395. Trade and terms.
Central Chevrolet Company
3949 Lindell — Always Open.

A large assortment of Coupes at prices and terms to suit your purse.
NULSEN Ford THOMSON
3505 S. Kingshighway.

AUBURN '33 convertible Coupe; 12-cyl. and extra clean. Giveaway price.
WEST SIDE BUICK — FO. 0124.
Kingshighway and McPherson.

BUICK '31—86-S Convertible Coupe; new paint; radio.
WEST SIDE BUICK — FO. 0124.
Kingshighway and McPherson.

BUICK—1935 Coupe; series 40; rumble seat; 6 wheels; also regular Coupe.
ILLCOCKSON BUICK
3900 WEST PINE

'31 Buick Spt. Coupe. Save $60.00. $165 DOWNTOWN CHEVROLET CO. 3041 Locust St.

BUICK—'29 standard coupe; overhauled; new rubber and battery; private owner; $75. Rear, 5630 Delmar.

1929 BUICK 4-passenger coupe; tires, paint good, motor perfect, $95. 1695 S. Kingshighway.

BUICK — 1930 5-passenger coupe, good transportation, $125, $40 down; trade. City Motors, 4761 Easton.

BUICK—1934 Coupe; 5-pass.; 6 wheels; 50 series; clean.
ILLCOCKSON BUICK
3900 WEST PINE

BUICK—1931 coupe, side mounts, rumble seat, $145, $50 down; trade. City Motors, 4761 Easton.

BUICK—1933 business coupe, see to appreciate, sacrificed $65 down, 2 years balance. City Motors, 4761 Easton.

BUICK—1930 5-passenger coupe; good condition; $25 down; trade. 4511 Easton.

BUICK—'28 4-passenger coupe; good tires; runs good, $30 cash. 2819 Gravois.

CADILLAC—1929 5-passenger; $75; runs good. 5625A S. Kingshighway.

'34 Chevrolet Coupe Mast., Rum. Seat $335
JOHN E. CLARK CO., 4812 WASHINGTON

1934 CHEVROLET std. coupe; terms.
1935 CHEVROLET master coupe; clean.
1929 CHRYSLER coupe, $65.
1929 FORD coupe, $65.

Warner-Walsh Chevrolet Co.
5148 NATURAL BRIDGE
LOW COST GMAC FINANCING.

'34 Chevrolet Coupe $285
JOHN E. CLARK CO., 4812 WASHINGTON

GREBE'S

1931 CHEV. SPORT COUPE. 6 wire wheels. Good paint and motor. $195.
3600 S. KINGSHIGHWAY

1931 CHEVROLET SPORT COUPE
Exceptionally clean; original finish; 5 good tires; guaranteed O K; $195, $65 down. Trade.
BILGERE CHEVROLET, 2849 N. Grand.

1935 CHEVROLET Master COUPE, $445. Original finish; excellent motor; many extras; $85 down, $22 monthly; guaranteed. ST. LOUIS MOTOR, 4930 EASTON.

'36 Terraplane Coach, $575
Practically new car; only $95 down.
FRANKE AUTO SALES, 4811 DELMAR.

TERRAPLANE—Coach, 1935; perfect; 12,000-mile car; heater; bargain, trade, terms. 7805 Ivory.

TERRAPLANE—Coach, 1935; radio, electric hand, trunk; fine condition; private party. 3505A Arsenal.

**TERR

SUNDAY, FEBRUARY 14, 1937.

USED AUTOMOBILES

Sedans For Sale

TH—'35 de luxe sedan; trunk; rade; terms. 2860 McNair.

TH—Sedan, '34 de luxe, like ; 295; terms. 2704 McNair.

TH—Touring sedan, '36; above ; bargain; $585. 4593 Easton.

TH—'33 de luxe sedan; like new rade; terms. 2860 McNair.

TH—1935, like new; sacrifice rade; Sunday, 5963 Page.

TH—1932 sedan, $170; perfect ; trade, terms. 3819 Gravois.

TH—'36 sedan; like new; $495; erms. 2860 McNair.

TH—1932 P. B. in very good n; $245. 6806 Gravois, FL. 5091

TH—Sedan; 1935; unusually ob; $90 down. 4593 Easton.

TH—'35, sedan, built-in trunk, cheap, trade, terms. 3819 Gravois.

C '34 Sedan; driven by very l owner; one of our best.

SIDE BUICK FO. 0134. gshighway and McPherson.

PONTIAC TUDOR

Touring sedan, only 4000 miles; white side wall tires, new car guarantee, big discount.

CLAY GOODLOE AUTO, 5841 DELMAR.

1933 PONTIAC Sedan; original finish; new tires; very low mileage; a fine car.

NORTH SIDE PONTIAC . Grand CO. 2060

NTIAC 4-DOOR DAN — — — Down $195

ristен Pontiac Co. TON. FO. 5300. CARS INSIDE

'34 sedan, 2-door with trunk and radio. This car is perfect out and the price is only $375.

OWNTOWN PONTIAC CO. Washington. FRanklin 4100.

NTIAC—1935; 2-Door Trg. Se n; like new; also '35 coach. LCOCKSON BUICK 3900 WEST PINE

1936; 4-door sedan with trunk leage; would take older car for Phone EV. 1377, 2996 Clear.

35 PONTIAC SEDAN

odel, very clean; 5 Royal Master pecial, $445, $145 down. CHEVROLET, 2849 N. Grand.

8—De luxe sedan, 1936; built-in heater; real beauty; $685; $125 alance 2 years; trade. ISSOURI MOTOR, 4454 Easton.

1934; excellent condition, ra- ter; Bellevue Motors, Inc., Belle- Clayton Rd., ST. 2528.

1934 sedan, low mileage, pur- North Side Pontiac, 4231 North CO. 2060.

Will sacrifice 1936 4-door de dan at $595; save over $100. 2504M Sunday.

6—Sedan, 1935; same as new; 5 down, balance 2 years. ISSOURI MOTOR, 4454 Easton.

1935 sedan; perfect; good as eap; trade, terms. 3819 Gravois.

1930 sedan. Seventh.

Sedan, 1933; very clean; trade, 4173 Ashland avenue.

'31 sedan, $195; a real buy; Central Chevrolet, 3949 Lindell.

1933 sedan, $135. 3519 Ors- t floor north.

Flying Cloud, model sedan; ex- condition. ER REO 3137 LOCUST

Rockne De Luxe Sedan

eels; built-in radio; this car to the accountant of this en driven by him only; very ; it hasn't a scratch nor mar- it; practically new; only erms, trade.

NDARD MOTOR FINANCE ecust. NEwstead 2280

BAKER '35 Sedan, 6-cyl., very car at big reduction.

EST SIDE BUICK FO. 6124. Kingshighway and McPherson.

STUDEBAKER PRESIDENT TOURING SEDAN

lit-in trunk, low mileage, beautiful finish; will sacrifice; your terms, written guarantee. St. Louis 4930 Easton.

SALE PRICE $195

r sedan 6, Dictator '31 de luxe; ly only driven 14,900 miles; guar- ; $50 down, or $50 trade. Y PACKARD, 5802 Delmar.

DEBAKER DICTATOR SEDAN; $365

little, $75 down, guaranteed. St. otor, 4930 Easton.

STUDEBAKER SEDANS 1931, $125; 1932, $195; 1934, 1935, $535.

G. SNIPEN, 5180 DELMAR.

AKER—1930 sport sedan; $85; trade; terms. 2819 Gravois.

AKER—'34 sedan; built-in trunk w; cheap; trade. 2819 Gravois.

LANE—1936 de luxe touring s built-in trunk; ; will sacrifice; $100 down, 2 yrs; trade. City Motors, 4761 Easton.

TERRAPLANE SEDAN, $245 omical, fine shape, $60 down, $18 St. Louis Motor, 4930 Easton.

LANE—'33 de luxe sedan; side ; beautiful tan; sell cheap. Wulf, Kingshighway.

DE $175 MOTORS

2914 N. GRAND

'31 sedan; like new; $125; terms. 2860 McNair.

Touring Cars For Sale

RD—1936 de luxe phaeton; radio, heaters, very few in city for sale, 00 down; trade. Many others. erican Motors. 4243-W Easton

Auto Bodies For Sale

DUMP BODY—Fits Ford or Chev 5896 Lotus.

BODY—Coal; oak, perfect; 9x7 heap, trade. 3624A S. Broadway.

Tractors

R—$250; 2-wheel, mower attach good condition; $100 cash. Fly

e and Commercial Trailers

Wanted

EFRIGERATOR TRAILER Wtd.— 20 ft. R. Skinker, 3310 Abner Pl.

For Sale

RED WAGON DE LUXE

old, excellent condition, accom s 4, lavatory and shower, mahog terior; a beauty; sacrifice grie Trailers, Coaches, Inc., 5880

your own auto trailer; we carry e of parts, axels, hitches, draw Verdico Trailer top cement, Gen- r lighting plants. Schneider S. & 19 S. Kingshighway.

TRAILER—11-ten; booster brakes; ires; terms. 1200 Gratiot.

COACH—New 1937 models on 1506 N. Kingshighway. St. Kitchenette Trailer Co.

RS—And fifth wheels, all makes yles; $60 and up. Pichet Auto Parts, 4301 W. Clayton av.

RS—Long distance; 3; 20 and 23 s. Brandis, 4251 Laclede.

RS—Two-wheel open and closed 4'-6". 3553 S. Jefferson.

R—Stock rack; 20-foot; real buy, ell; $200. 4364 Easton.

RS—Large assortment, $10 up; and house trailers. 6407 Wells.

Tires For Sale

Kelly Springfield, 4; heavy duty; w; 5-25-20; price $20. Winfield

Solid 36x5; 36x10; 32x5; Bar heap. 2305 Howard.

ccessories, Parts—For Sale

D, Dodge, Dorris; 2 and 4-whee ; suitable for trailer. 1200 Gra-

Marriage Licenses Births Recorded Burial Permits

MARRIAGE LICENSES.

Gilbert Hickman — — — Poplar Bluff
Etha Hunter — — — Bonne Terre
Marion S. Waterhouse — — 6215 Victoria
Edith L. Locke — — — 6410A West Park
Herbert Stidham — — — 2916 Dickson
Nevada Fry — — — 3146 School
Felix Miner — — — 1202A N. 19th
Ceola McDonald — — 1202 N. 19th
William Kolchinsky — — 1394 Granville
Francis Schaeffer — — 5713A St. Louis
Claire B. Boren — — — Huntleigh Village
Harvey Tyre — — — 4900 S. Broadway
Olga Casimere — — — 4954 Lindell
Arthur Rosen — — — 4120 McRee
Lena Minkin — — — 5028 Cates
Harry W. Loeb — — — 59 Lake Forest
Marjorie Tuholske — — Broadview Hotel, East St. Louis
Justin J. Cordonnier — —
Jane Caulfield — — — 6253 Washington

AT CLAYTON.

Theodore Schmidt — — — Giddings, Tex.
Erna Sides — — — Wellston
Leland M. Lankford — — — Webster Groves
Eva I. Young — — — Webster Groves
Gilbert J. Moran — — — Wellston
Nelle H. Tanner — — — Wellston
LeRoy Whitsel — — — Detroit
Evelyn Orr — — — Wellston

BIRTHS RECORDED.

(If a birth does not appear in this column within two weeks, the Health Department asks that parents request physician to send a record to the Bureau of Vital Statistics, 10 Municipal Courts Building.)

BOYS.

E. and C. Stidham, 4049 West Belle.
E. and D. Stovall, 4019 Finney.
H. and V. Adams, 6200A Page.
W. and T. Lehman, 3432 McKean.
W. and O. Hulsey, 3531 S. Jefferson.
J. and L. Kelley, 4149 Filmore.
O. and I. Norris, 3042 N. Ashland.
E. and B. Clamore, Kirkwood.
H. and M. Schmidt, Lemay Station, Route 11.

GIRLS.

W. and A. Taylor, 3104A Caroline.
C. and M. Boyd, 1109 N. Channing.
G. and R. Bell, 4210 Cook av.
E. and Z. Nance, 4444 Aldine.
E. and A. O'Gorman, 4539 West Papin.
H. and M. Keeney, 5087 Wells.
A. and M. Bowden, 4016 N. Taylor.
E. and E. Evers, 438A N. Sarah.
F. and H. White, 3711 Page.
E. and R. Dalton, 7229 Northington.
E. and M. Sonoff, 5714 Maffitt.
C. and E. Placke, 5227 Murdock.
L. and V. Francis, 1412A Monroe.
R. and G. Bingham, 6015A Louisiana.
E. and H. Becker, 2619A Hodiamont.
E. and J. Lambert, 2419 S. 11th.
C. and E. Murphy, 5717 Cote Brilliante.
F. and D. Canedy, Clayton.

BURIAL PERMITS.

May Wilbert, 66, 5075 Geraldine.
Frances Beatrice, 16, 5930 Lalite.
John William, 70, 1127A Chestnut.
Hannah Clark, 73, 1832 S. Eighth.
Robert Bell, 45, 2725 Henrietta.
Eugene Spoonemore, 13, Paris, Ill.
Bernice Bateman, 53, 2121 De Soto.
John Dell-Arco, 25, 4332A Penrose.
Michael Walsh, 66, 4319 McPherson.
Cornelia Grafton, 73, 2942A Cass.
Mariam Schuman, 72, 1390 Shawmut.
Lena Ford, 57, 4519A Cote Brilliante.
Leonard Dempsey, 3 months, West Mattese, Mo.
Jackson Fry, 43, 3131 Adams.
Joseph Kozan, 59, 2240A Sullivan.
Augusta K. Buehler, 76, 3625 Castleman.
John Buncher, 65, 3533 Chouteau.
Dr. Felix William Garcia, 61, 3165 S. Grand
Margaret Hoffman, 64, 5353A Ridge.
Thomas Warfield, 34, 3135 Delmar.
Brewer Burg, 68, Monett, Mo.
Walter Dave Shinkle, 47, 3715 Olive.
Sarah E. Clark, 66, Fairfield, Ill.
Titus Marion, 55, 2321 Clark.
John Weatherspoon, 64, 2718A Carr.
Lillian Oster, 59, 2418 Elliot.
Marguerite C. Cissell, 41, 5964 Hamilton terrace.
Mary Talley, 1, 821 Tyler.
John Sonnovec, 41, Affton.
Joseph Kelly, 53, 5400 Arsenal.
Janet Clark, 1, Richmond Heights.
Cassius M. Uhlig, 1133 E. 75th, Kansas City.
John F. Butz, 71, 6423 O'Dell.
Chas. Henry Thee, 5333 Minerva.
Lillie May B. Joos, 69, 5529 Robin.
Henry Linstroth, 65, 3619A N. Newstead.
Joseph Gerstein, 65, 1518 Burd.
Arthur P. McDonald, 72, 911 Goodfellow.
Herman Bleeck, 74, 2214 R. Chippewa.
James Amos, 68, 2828A Franklin.
Betty Ward, 68, 1845 North Market.
Wm. Griffith, 40, 3715 N. 9th.
Elmer E. Taylor, 75, 1020 S. 4th.
John Williams, 55, 2611 Lawton.
Christopher O. Whobrey, 70, 956 Hamilton.
Paul Regna, 77, 5423 Arsenal.
Mathilda Price, 47, 2806 Missouri.
Amalia Weindel, 84, 4633 Nebraska.
Myrtle Bourne, 55, 4308A Maryland.
Walter Burgess, 63, 3315 Commonwealth.
Jessie Mae McDowell, 8 months, 1517 Picker.
Wm. S. Peck, 77, 1909 N. Whittier.
Olivia Moore, 35, 4329 Kennerly.
Elizabeth B. Jones, 76, 4146 Juniata.
John Ruhl, 68, 3727 Winnebago.
Arthur Preteboir, 59, 2207 Chestnut.

227 Deaths, 206 Births in Week.

There were 227 deaths and 206 births reported in St. Louis last week. Seventeen persons died of pneumonia, eight of tuberculosis, one of influenza and 11 of violent causes. Three deaths were attributed to automobiles.

FUNERAL DIRECTORS

North

JOSEPH J. QUINN
1822 N. Grand. FRanklin 1142.
1380 N. Union. FOrest 7547.

A. KRON UNDERTAKING CO.
2707 N. GRAND. FRANKLIN 0200

JOHN P. COLLINS & BRO., INC.
928 N. Grand. JEfferson 0554.

LEIDNER FUNERAL DIRECTORS.
3233 St. Louis. CO. 3390. CE. 3886.

EDWARD F. HOWARD & SONS
4319 ST. LOUIS. ESTABLISHED 1874.

CULLINANE BROS.
ESTABLISHED 1884. 1710 N. GRAND.

Northwest

STROOT & CARROLL
4600 Natural Bridge. COlfax 6341.

South

Peetz
FUNERAL HOME
LAFAYETTE AT LONGFELLOW BLVD.
GRand 7100-7101

Wacker-Helderle Und. Co.
CHAPEL 3634 Gravois Av. CHAPEL 2331 S. Broadway
LAclede 7575 GRand 2116
LAclede 3634 GRand 2117
Strictly Union.
PARKING IN REAR OF CHAPEL

ZIEGENHEIN BROS.
3633 Cherokee FR. 0215

ALBERT TRAUBE
Off. Schumacher Und. Co., 3013 Meramec. Riverside 1158. Res., Dixon 6391.

West

"LARRY" MULLEN
5165 DELMAR Est. 1889 FO. 0877
NO BRANCHES

FEEL FREE TO PHONE US DAY OR NIGHT FO. 7000
CHAS. F. STUART & SON
FUNERAL HOME, 1225 UNION

CREMATORIES

VALHALLA
CREMATORY—MAUSOLEUM—CEMETERY
7600 ST. CHARLES RD. Cabany 4900

DEATHS

ARFT, LOUIS C.—Entered suddenly into rest Fri., Feb. 12, 1937, 10:45 a. m., beloved husband of Margaret Arft (nee Sparl), dear father of Mary and Carroll Ann Arft, dear son of Henry and Clara Arft (nee Wirth), dear brother, son-in-law, brother-in-law, nephew, uncle and cousin.

Funeral Mon., Feb. 15, 2 p. m. from Schrader's Chapel, Bailwin, Mo., to Trinity Lutheran Cemetery, Woodsmill and Clayton rd.

BENTHEY-BAMRICK OSTERTAG, MATILDA (nee Kremer)—5352 Terry av., entered into rest Fri., Feb. 12, 1937, 2:30 p. m., dearly beloved mother of Frank J. Bamrick, Mrs. Lillian Reichers, Mrs. Emily Henke (nee Ostertag), dear grandmother of Dorothy Mae Henke, dear sister-in-law and aunt.

Funeral Mon., Feb. 15, 8:30 a. m., from the Bromschwig Funeral Home, 4740 W. Florissant av., to St. Joseph's Church. Interment Calvary Cemetery.

BERGHEGER, BEN J.—1421 Salisbury st., entered into rest on Sat., Feb. 13, 1937, at 11:55 p. m., dearly beloved husband of Christine Berghager (nee Brinkmann), dear father of Leonard, Louis, Anna and Frances Berheger, our dear son, brother, son-in-law, brother-in-law and uncle, at the age of 45 years.

Funeral Tues., Feb. 16, at 9:30, from Koch Chapel, 3514 N. 14th st. to Holy Trinity. Interment in Calvary Cemetery.

BINDNER, J. MILES—Fri., Feb. 12, 1937, husband of Lillie Bindner, and our brother.

Funeral Mon., Feb. 15, 1:30 p. m., from Drehmann-Harral Chapel, 1905 Union bl., to Calvary Cemetery.

BOATH, DAVID M.—Feb. 13, 1937, father of James A. Boath and father-in-law of Adele Bourdon Boath.

Service at the Robert J. Ambruster Mortuary, Clayton rd. at Concordia lane, Mon., 1:45 p. m. Interment Valhalla Cemetery.

BOLDEN, IDA (nee Gustafson) — 3405 Caroline, asleep in Jesus Fri., Feb. 12, 1937, beloved wife of William Bolden, our dear sister.

Remains will lie in state at Schnur Funeral Home, 3125 Lafayette, until Mon., Feb. 15, 10 a. m., thence removed to the Gethsemane Evangelical Lutheran Church, 3116 St. Vincent. Services same day, 2 p. m. Interment Friedens Cemetery. Deceased was a member of Ladies' Aid Society of the Gethsemane Evangelical Lutheran Church.

BOUDREAU, ALBERT GLENNON — Of 1215 Shawmut pl., Fri., Feb. 12, 1937, 9:15 a. m., beloved son of Harry L. and Lydia C. Boudreau (nee Schlief), dear brother of Russell, Thomas, James, William, John, Lucille and Joan Boudreau, dear fiance of Josephine B. Sanguinet.

Funeral from Stuart & Sons' Chapel, 1225 Union bl. Mon., Feb. 15, 8:30 a. m., to St. Rose's Church. Interment Calvary Cemetery.

BRUEGGEMANN, ANDREW F. — At Toledo, O., Fri., Feb. 12, 1937.

CALLAHAN, EMMA A. (nee Wessels)—Fri., Feb. 12, 1937, 12:30 p. m., beloved wife of John Callahan, dear mother of Mrs. Mary Wessels, our dear mother-in-law, sister and aunt.

Funeral from Leidner Chapel, 2223 St. Louis av., Mon., Feb. 15, 7:30 a. m., to St. Michael's Church. Interment Calvary Cemetery.

DEAN, WILLIAM EDWARD—4453 N. Taylor, entered into rest Sat., Feb. 13, 1937, 12:30 p. m., darling son of Henry P. and Anna Dean (nee Schulte), dear brother of Richard, Ralph and Jimmie Dean, dear grandson, nephew and cousin.

Funeral Mon., Feb. 15, 2 p. m., from Strott & Carroll Funeral Home, 4600 Natural Bridge. Interment Calvary Cemetery.

FEIGENBAUM, FLORENCE, EISENKREMER—Sat., Feb. 13, 1937, beloved wife of Henry Feigenbaum and fond mother of Rietta Feigenbaum.

Funeral from Berger Chapel, 4715 McPherson, Mon., 10 a. m.

GAUS, EDWARD S.—5023 N. Kingshighway, entered into rest Thurs., Feb. 11, 1937, beloved husband of Allie Gaus (nee Baumann), dear father of Mrs. Hazel Bathe, Mrs. Mildred Johnston and Mrs. Melba Killian, dear grandfather, brother, brother-in-law, nephew and cousin.

Funeral from the Suadmeyer Chapel, 3934 N. 20th, Mon., Feb. 15, 1:30 p. m., to St. Peter's Cemetery. Deceased was a member of Mispah Lodge No. 639 A. F. & A. M. and Low 12 Club.

GIESEKING, FRED H.—4536 S. Compton, asleep in Jesus at Wheatridge, Colo., Fri., Feb. 12, 1937, 9:55 p. m., dear son of the late William and Elise Giesecking (nee Rathert), dear brother of Henry W., Alvin H., William M. and Herbert C. Giesecking, dear dear brother-in-law, uncle, nephew and cousin, in his 35th year.

Body will lie in state at Beiderwieden South Side Funeral Home, 3620 Chippewa st., upon arrival Sun., 6 p. m., until 12 noon Tuesday. Services same day, 2 p. m., at St. Luke's Lutheran Church, Alaska and Neosho st. Interment Concordia Cemetery.

DEATHS

GROSCH, META (PAT) (nee Lehde)—Entered into rest Fri., Feb. 12, 1937, beloved wife of William Grosch, dear daughter of Mr. and Mrs. William Lehde, our dear daughter-in-law, sister, sister-in-law, aunt and cousin, in her 27th year.

Remains at Suadmeyer Chapel, 3934 N. 20th st., until 10 a. m. Mon., Feb. 15. Funeral same day, 2:30 p. m., from Friedens Evangelical Church. Interment Friedens Cemetery.

HAGNER, MARGARET (nee Koenig)—Thurs., Feb. 11, 1937, 11:10 p. m., widow of the late Joseph Hagner, dear mother of Joseph, Mrs. Diania Wyland, Bernard, Mrs. Margaret Kehoe, William, Theodoria and Mrs. Mary Zink, mother-in-law, grandmother, great-grandmother and aunt, in her 88th year.

Funeral from Clark Funeral Home, 1125 Hodiamont av., Mon., Feb. 15, 8:30 a. m., to Our Lady of Presentation Church, thence to St. Ann's Cemetery.

HARTER, FRANCIS C.—4563 Chouteau, Fri., Feb. 12, 1937, dear mother of August J., Arthur H. Harter, Mrs. Martha Weber, Mrs. Ella Frahm of Canton, O., our dear sister, grandmother and mother-in-law.

Funeral from Edith E. Ambruster Funeral Home, 4053 Lindell, Mon., Feb. 15, 1:30 p. m. Interment Valhalla Cemetery. Deceased was a member of Barbee Chapter No. 31, O. E. S.

HENNERICH, WALTER E. JR. — 3646 Juniata, Sat., Feb. 13, 1937, 3:45 p. m., dear son of Dr. Walter E. and Ethel Rae Hennerich, brother of Ethel Laura Hennerich, our dear grandson and nephew.

Funeral from Arthur J. Donnelly Parlors, 3840 Lindell bl., Mon., Feb. 15, 9 a. m., to St. Pius Church, Grand and Utah. Interment Calvary Cemetery.

JASKE, MRS. KATE—Entered into rest Thurs., Feb. 11, 1937, 6:10 a. m., Breese, Ill., dear wife of George Jaske, aunt, sister, sister-in-law.

Services Mon., Feb. 15, 1937, 8:30 a. m, St. Augustine's Church, Breese, Ill.

KARY, CORA ELIZABETH—4342 Vista, Feb. 13, 1937, beloved wife of Charles W. Kary, mother of Mrs. Susie Steible (nee Jones), and John A. Jones, stepmother of Charles, William and the late Lena Kary, mother-in-law and grandmother.

Funeral Tues., 2 p. m., from McLaughlin's, 2301 Lafayette, thence to Missouri Crematory.

KEHLENBRINCK, LOUISE—5506 Robin ave., entered into rest Sat., Feb. 13, 1937, 10:35 a. m., dear mother of Mrs. Lillie Koenig, Mrs. Esther M. Pollock, Arthur, Erwin, Alfred and Herbert Kehlenbrinck, our dear sister, sister-in-law, mother-in-law, grandmother, great-grandmother and aunt, in her seventy-fifth year.

Funeral Tues., Feb. 16, 3:15 p. m., from Drehman Harral Chapel, 1905 Union bl., to St. John's Cemetery.

KELLY, JOAN ROSALIND—857 Cowen st., entered into rest, Sat., Feb. 13, 1937, 10:45 a. m., darling daughter of Harold T. and Dorothy Kozlowski Kelly, dear sister of Patsyann Kelly, our dear granddaughter, niece and cousin.

Funeral Tues., Feb. 16, 10 a. m., from Math Hermann & Sons Chapel, Fair and West Florissant av. Interment Zion Cemetery.

KEMPA, JOHN W.—4235 W. Margaretta av., asleep in Jesus Thurs., Feb. 11, 1937, 11:40 p. m., beloved husband of Marie Kempa (nee Mazz), dear father of Walter J. and Max A. Kempa, dear father-in-law, grandfather and brother, at the age of 79.

Funeral Mon., 2:30 p. m., from Beiderwieden Funeral Home, 1936 St. Louis av., to New Bethlehem Cemetery. Deceased was a member of Concordia Aid Association, Branch 1.

KEMPFER, WILLIAM—2805 Salena St. entered into rest Sat., Feb. 13, 1937, 1:15 p. m.; dear brother of John Kempfer and our dear brother-in-law and uncle, age 70 years. Remains at Witt Bros. Chapel, 2929 S. Jefferson av.

Funeral Tues., Feb. 16, 1:30 p. m., to St. Paul Churchyard.

KIESLER, MARY LOUISE—3411 Hartford St., Feb. 13, 1937, beloved wife of Henry G. Kiesler, dear mother of J. H. and E. P. Kiesler, our dear sister, grandmother, great-grandmother and mother-in-law.

Funeral from Southern Funeral Home, 6322 S. Grand, Mon., Feb. 15, 2 p. m., to Sunset Burial Park.

KINEALY, CATHERINE (nee Grace)—4540 Evans, Fri., Feb. 12, 1937, 7:30 a. m., beloved wife of the late James Kinealy, dear mother of Mrs. John Quinlan, dear sister of Mrs. Anna Murphy and Mrs. Baker and our dear grandmother and mother-in-law.

Funeral Mon., Feb. 15, 8:30 a. m., from Cullen & Kelly Parlors, 1416 N. Taylor av., to Visitation Church. Interment Calvary Cemetery.

KOEPPEN, MATHILDA (nee Kreaning) —Sat., Feb. 13, 1937, 4:15 p. m., beloved wife of Emil Koeppen, dear mother of Maurice, Robert and Avis Koeppen; dear daughter, sister, aunt and sister-in-law of Mrs. Hazel Ingram, Feb. 16, 2 p. m. from the Kron Chapel, 2707 N. Grand bl. Interment St. John's Cemetery.

KOHR, ANNA K. (nee Sexauer)—4141A Botanical av., widow of the late Ferdinand Kohr, beloved mother of Adolph and Frieda Kohr, our dear sister, sister-in-law and aunt.

Funeral from Southern Funeral Home, 6322 S. Grand bl., Mon., Feb. 15, 3 p. m., to new St. Marcus Cemetery.

MALKOWSKI, FRANCISZEK—Of 1227A N. Tenth st., entered into rest on Friday, Feb. 12th, 1937, at 9:25 p. m., dearly beloved husband of Josephine Malkowski (nee Lada), dear step-father of Stanley and Helen Dabrowski, and our dear brother-in-law.

The funeral takes place on Tuesday, Feb. 16, at 8:30 a. m. from Brockland Chapel, Hogan and North Market street, to St. Casimir Church, thence to Calvary Cemetery.

MATTER, GERTRUDE—Walton and Olive rds., Feb. 12, 1937, beloved wife of Joseph Matter, dear mother of Sister Rita Agnes, dear sister of Mary, Elizabeth, Ben, John and Anna Wegescheide and Catherine Elerbrock, our dear sister-in-law, cousin, aunt, grandmother and mother-in-law.

Mrs. Matter will lie in state at St. Joseph's Institute for the Deaf, on Walton rd., from where funeral will be held Mon., 8:30 a. m., to St. Rita's Church. Ortmann service.

Patrons of St. Joseph's Institute for the Deaf will meet at the Institute Sunday evening, 8 p. m., to recite the Rosary.

DEATHS

ARFT, LOUIS C.
BENTHEY-BAMRICK OSTERTAG, MATILDA
BERGHEGER, BEN J.
BINDNER, J. MILES
BOATH, DAVID M.
BOLDEN, IDA
BOUDREAU, ALBERT GLENNON
BRUEGGMANN, ANDREW F.
CALLAHAN, EMMA A.
DEAN, WILLIAM EDWARD
FEIGENBAUM, FLORENCE EISENKREMER.
GAUS, EDWARD S.
GIESEKING, FRED H.
GROSCH, META (PAT)
GRUEGGEMANN, ANDREW F.
HAGNER, MARGARET
HARTER, FRANCIS C.
HENNERICH, WALTER E. JR.
JASKE, MRS. KATE.
KARY, CORA ELIZABETH
KEHLENBRINCK, LOUISE
KELLY, JOAN ROSALIND
KEMPA, JOHN W.
KEMPFER, WILLIAM
KIESLER, MARY LOUISE
KINEALY, CATHERINE
KOEPPEN, MATHILDA
KOHR, ANNA K.
MALKOWSKI, FRANCISZEK
MATTER, GERTRUDE
METCALF, HORACE
MODELSKI, PETER S.
MOGAN, BRIDGET
MONROE, JAMES H.
MOODY, IRENE
MORRISON, SAMUEL E.
NOONAN, THOMAS J.
PHILIPPI, HENRY A.
REED, GEORGE T.
ROZKIEWICZ, VINCENT
SCHULZ, CHARLES W.
SMITH, ROBERT O.
SOMMERS, CHARLES
STUCKENBERG, JOSEPH P.
TAYLOR, GEORGE JR.
TRIMP, JOHN D. A.
UMBRIGHT, CHARLES E.
WHEELING, BARBARA
WOLF, CHRISTIAN
YATES, ADIS WILLIS

METCALF, HORACE—1439 S. Third st., Sat., Feb. 13, 1937, 4:50 p. m., dear father, grandfather and uncle.

Funeral from Wacker-Helderle Chapel, 2223 St. Louis av., until 9 a. m. Mon., Feb. 15, thence removed to 4th Baptist Church, 13th and Sullivan av. Services same day, 1:30 p. m. Deceased was a member of the spirit of St. Louis Post No. 115, American Legion.

MODELSKI, PETER S.—Entered into rest Fri., Feb. 12, 1937, 7:45 a. m., dear husband of Agnes Modelski (nee Wojtkowski), dear brother of Joseph Modelski and our dear son-in-law, brother-in-law, uncle and cousin.

Funeral from Central Funeral Home, 1641 Cass avenue, Mon., Feb. 15, 8:30 a. m., to St. Casimir's Church. Interment Calvary Cemetery.

MOGAN, BRIDGET (nee Cannon)—5713 Cote Brilliante, Thurs., Feb. 11, 1937, 4:30 p. m., beloved wife of Thomas Mogan, dear mother of Peter J., Mary and Florence Mogan, Mrs. Ellen Burns, Mrs. Alice Ryan, dear sister of Mrs. Sarah Kennedy, dear mother-in-law, grandmother and aunt.

Funeral from Stuart & Sons' Chapel, 1225 Union bl., Mon., Feb. 15, 8:45 a. m., to St. Edward's Church. Interment Calvary Cemetery.

MONROE, JAMES H.—5855 Ridge ave., Sat., Feb. 13, 1937, 4:25 p. m., dearly beloved husband of Roma Monroe (nee Davis), beloved father of James H. Jr. and Leona M. Monroe, dear step-father of Charles Sherrel, our dear brother, brother-in-law, son-in-law and uncle in his fifty-fourth year.

Funeral Wed., Feb. 17, 8:30 a. m., from the George L. Pleitsch Chapel, 5966 Easton ave., to Notre Dame Church, interment SS. Peter and Paul Cemetery.

MOODY, IRENE (nee Lee)—9620 Perrin av., St. Louis County, Mo., dear mother of Mrs. May Holman, Mrs. Odell Morrison, William and Jules Moody, our dear grandmother and mother-in-law.

Funeral from Hoffmeister Chapel, 7814 S. Broadway, Mon., Feb. 15, 1937, 1:30 p. m., to Mount Hope Cemetery.

MORRISON, SAMUEL E.—Fri., Feb. 12, 1937, father of Capt. Charles and Earl T. Morrison, and Mrs. Jessie Riddle, and our dear brother, uncle and brother-in-law.

Funeral from Mullen Bros.' Mortuary, 4259 Lindell bl., Mon., Feb. 15, 3 p. m.

NOONAN, THOMAS J.—Fri., Feb. 12, 1937, beloved husband of Susan Gunn Noonan, dear father of Helen Noonan Wendt, Eugene W., Thomas J. Noonan Jr., and brother of Julia L. and Margaret M. Noonan, our dear brother-in-law, father-in-law, father-in-law, grandfather and uncle.

Funeral from residence, 4967 St. Louis av., 8:30 a. m., Tues., Feb. 16, to Blessed Sacrament Church. Interment Calvary Cemetery.

PHILIPPI, HENRY A.—3415 Pestalozzi, Fri., Feb. 12, 1937, 9:18 p. m., beloved husband of Katie Yates (nee Foers); dear father of Mrs. Adis Mildred Saunders, dear brother of Mrs. Mattie Joe Carswell, our dear father-in-law, grandfather, brother-in-law and uncle.

Funeral from the Leidner Chapel, 2223 St. Louis, Mon., Feb. 15, 3:30 p. m., to Valhalla Crematory. Deceased was a member of Shoeworkers' Protective Union.

CARD OF THANKS

WE wish to thank our relatives and friends for their kindness and sympathy shown us in our sad bereavement in the loss of our dear mother, Helena Doebber. We also thank the Rev. V. T. Reagan and Rev. C. Martin of St. Francis de Sales Church for their consoling words, the pallbearers and for the many spiritual bouquets and floral offerings.

BERNARD H. DOEBBER AND MARGARET NICHOLAS.

WE desire to thank our neighbors, relatives and friends for their kindness, sympathy and beautiful floral offerings tendered in our late sad bereavement in the loss of my beloved husband and dear father, John A. Robitscher. We especially thank Rev. Fr. F. W. Marcus, the pallbearers and the C. Hoffmeister Undertaking and Livery Co.

(Signed) MRS. JOHN ROBITSCH AND SON, CHARLES.

THE FAMILY of the late Mrs. Jane McCall wish to thank many relatives, friends, Rev. E. C. Nesbit, singers and Mrs. Schnur the undertaker, for their kindness and sympathy in their late bereavement.

MRS. W. C. PARROTT, JEAN and JAMES BARKER.

IN MEMORIAM

BOSCH, MARY—In loving memory of my dear mother, whom God called to heaven Feb. 14, 1922.
Sadly missed by daughter, CLARA.

BUSCH, MINNIE—In loving memory of our dear mother, who died Feb. 10, 1935. She had a nature you could not help loving. A heart that was purer than gold. And to those who knew her and loved her Her memory will never grow cold.
Sadly missed by HER CHILDREN.

SOMMERS, CHARLES—Thurs., Feb. 11, 1937, beloved husband of Maude Sommers, dear father of Helen and William Sommers.

Remains will lie in state at the Leidner Chapel, 2223 St. Louis av., until 9 a. m. Mon., Feb. 15, thence removed to 4th Baptist Church, 13th and Sullivan av. Services same day, 1:30 p. m. Deceased was a member of the spirit of St. Louis Post No. 115, American Legion.

STUCKENBERG, JOSEPH P.—6306 Idaho av., Thurs., Feb. 11, 1937, son of the late Joseph and Barbara Stuckenberg, dear brother of Elizabeth, Herman and Alois Stuckenberg, Mrs. Mary Klages, Mrs. Josie Bentrup and Mrs. Frances Neels, our dear brother-in-law and uncle.

Funeral from Southern Funeral Home, 6322 S. Grand bl., Mon., Feb. 15, 8:30 a. m., to St. Mary and Joseph's Church, thence to Park Lawn Cemetery.

TAYLOR, GEORGE JR.—5120A St. Louis, entered into rest suddenly Fri., Feb. 12, 1937, beloved husband of the late Hazel M. Taylor (nee Swanland) and father of June and Edith Taylor, dear son of George and Flora Taylor (nee Christman), dear brother of Elma Benson and Florence Rennecamp, dear son-in-law, brother-in-law and uncle.

Funeral Mon., Feb. 15, 3 p. m., from Drehmann-Harral Chapel, 1905 Union bl., to St. Peter's Cemetery. Deceased was a member of Paper Hangers' Local No. 341.

TRIMP, JOHN D. A.—Entered into rest Sat., Feb. 13, 1937, 1 a. m., dear father of Mrs. Oscar J. Grahl, Mrs. Lillie E. Huff, and Harry W. Trimp, our dear grandfather, uncle and father-in-law.

Funeral from Arthur J. Donnelly's Parlors, 3840 Lindell, Mon., Feb. 15, 10 a. m. Interment Old SS. Peter and Paul's Cemetery. Deceased was a member of Imperial Tent No. 52 of the Maccabees.

UMBRIGHT, CHARLES E.—2715 Baldwin Fri., Feb. 12, 1937, 12:45 a. m., beloved husband of Julia Umbright (nee Baker), our dear father, grandfather, brother, brother-in-law and uncle.

Funeral from the Leidner Chapel, 2223 St. Louis, Mon., Feb. 15, 10 a. m. Interment Old Picker Cemetery. Deceased was a member of Blair Mutual Aid and Central Rowing Club.

WHEELING, BARBARA—Fri., Feb. 12, 1937, 1:45 p. m., beloved daughter of Guyles and Hazel Wheeling.

Funeral Mon., Feb. 15, 2 p. m. from Cullen and Kelly Parlors, 1416 N. Taylor. Interment Bethany Cemetery.

WOLF, CHRISTIAN—Fri., Feb. 12, 1937, 7:15 a. m., beloved father of William Wolf. Funeral from Cullinane Bros.' Funeral Parlors, 1710 N. Grand bl., Mon., Feb. 15, 2 p. m. Interment Lake Charles Cemetery. Mascoutah, Ill. Herald please copy.

YATES, ADIS WILLIS—2305 St. Louis, Fri., Feb. 12, 1937, 9:18 p. m., beloved husband of Katie Yates (nee Foers); dear father of Mrs. Adis Mildred Saunders, dear brother of Mrs. Mattie Joe Carswell, our dear father-in-law, grandfather, brother-in-law and uncle.

Funeral from the Leidner Chapel, 2223 St. Louis, Mon., Feb. 15, 3:30 p. m., to Valhalla Crematory. Deceased was a member of Shoeworkers' Protective Union.

IN MEMORIAM

CORBETT, MRS. JOHANNA—In loving memory of our dear mother, who departed this life Feb. 16, 1930. Gone but not forgotten. Sadly missed by DAUGHTER AND SONS.

DEFFAA, HARRY C.—Who passed away Feb. 13, 1936, 46 years old, beloved husband of Catherine Deffaa,

WATCHES AND JEWELRY

For Sale

A. & L. DUNN MERCANTILE & LOAN CO.

CAPITAL $200,000.00

LICENSED BONDED PAWNBROKERS

ESTABLISHED 1873

912-14-16 FRANKLIN AV.

SALE OF OUT-OF-PAWN DIAMONDS AND OTHER ARTICLES

DIAMOND RINGS

21169 MAN'S DIAMOND SAPPHIRE LITTLE FINGER RING: A very different looking yellow gold mounting which has a round diamond weighing .76 carats and 2 cabashun-shaped sapphires; the mounting is very original in design and quite heavy. Special — $50.00

16469 MAN'S THREE-STONE DIAMOND RING. The three stones have an aggregate weight of 1.25 carats and is mounted in a heavy white gold mounting which has a platinum finish; mounting is round and very smooth and the stones are set in very deeply — $175.00

2057 MAN'S ONYX DIAMOND RING: A modern yellow and white gold mounting which has a square black onyx top with a diamond set in the center; step arrangement in each shank; the diamond is brilliant and very well cut — $20.00

20578 MAN'S DRAGON RING: A very heavy solid yellow gold dragon ring which has two dragon heads; the eyes of the dragons are small diamonds; a synthetic sapphire and ruby completes the ring — $35.00

MAN'S STAR SAPPHIRE DIAMOND RING: A very dark sapphire which is set in a plain satin-finished mounting which has 3 French cut diamonds running down from the sapphire on each shank. Special — $75.00

21120 LADY'S PLATINUM DIAMOND SOLITAIRE: Stone weighs 2.79 carats and is set in a modern prong mounting which has 4 perfect baguette diamonds; stone is flawless, beautifully cut and excellent color; mounting is platinum — $850.00

21163 MAN'S DIAMOND SNAKE RING: A diamond weighing .79 carats is set in the mouth of a yellow gold snake which is wrapped around itself; a very different-looking ring and a real bargain — $65.00

20370 LADY'S DIAMOND BRIDGE RING: A rectangular-shaped bridge ring which has nine full cut good sized round diamonds evenly spaced about the ring; stones are joined together by very attractive filigree; mounting is white gold — $75.00

21171 MAN'S SOLITAIRE DIAMOND RING: Stone weighs 1.35 carats and is set in a very attractive solid yellow gold mounting which has a large oval-shaped white gold top in which the stone is set; gives the appearance of an even much larger stone. Special — $200.00

20695 LADY'S PLATINUM SQUARE CUT DIAMOND WEDDING RING: 23 very beautifully matched square cut diamonds in a platinum channel type wedding ring; ring is finger size 6. Special — $250.00

LADIES' WRIST WATCHES

(All Watches Guaranteed)

3678 LADY'S ELGIN WRIST WATCH: A 15-jewel Elgin movement in a 14-karat solid white gold case; case is rectangular shaped; metal strap band to match. Special — $20.00

8286 LADY'S ELGIN WRIST WATCH: A 15-jewel Elgin movement in a 14-karat solid white gold case which has a very attractive metal band to match; hands and numerals are yellow gold. Special — $20.00

8402 LADY'S PLATINUM DIAMOND WRIST WATCH: A high-grade Lesson 7-jewel movement in a platinum case which has 24 round diamonds and 4 sapphires — $75.00

5357 LADY'S WRIST WATCH: A brand-new 7-jewel movement in a metal case which has a metal band; guaranteed. Special — $7.50

MEN'S WRIST AND POCKET WATCHES

(All Watches Guaranteed)

5482 ILLINOIS WRIST WATCH: A 11-jewel movement in a metal case which has a metal band to match. Special — $10.00

5482 BULOVA WRIST WATCH: A 15-jewel movement in a yellow gold case which has yellow gold hands and numerals and a yellow gold metal band. Special $16.50

5485 ELGIN WRIST WATCH: A 7-jewel movement in a square white gold-filled case which has a metal band. Special — $10.00

5490 BULOVA WRIST WATCH: A 15-jewel movement in a square white gold-filled case which has a metal band. Special $12.00

DIAMOND BRACELETS, BROOCHES & EARRINGS

3046 LADY'S DIAMOND EARRINGS: A beautiful set of diamond earrings very well matched in size, cut and color which have an aggregate weight of 1.60 carats — $250.00

3949 PLATINUM DIAMOND HORSESHOE BROOCH: A very plain horseshoe brooch which has 21 round full-cut diamonds; pin is about 1¼ inches high and 1 inch wide — $135.00

1829 DIAMOND DROP EARRINGS: Each earring has 2 full-cut diamonds, the lower one being of good size and much larger than the top stone, $100.00

2957 DIAMOND BRACELET: A beautiful filigreed bracelet in white gold which has 12 round full-cut diamonds spaced in square mountings along the bracelets — $ 85.00

MISCELLANEOUS

STERLING SILVER FLATWARE: A brand-new set of Chippendale silverware; 128 pieces; all in dozens; also a Gorham fancy-design case; lists at $789.00; special — $350.00

WURLITZER PORTABLE ORGAN: Originally sold for $80.00; excellent tone; special — $ 27.50

DRUM SET: A complete drum set set with a Super-Ludwig snare drum; special — $ 50.00

MAJESTIC RADIO: 5-tube table model set; guaranteed; case in very good condition — $ 12.50

DRAFTING SETS: German make; in various sizes; from $1.75 to $ 12.00

ZEISS IKON CAMERA: Built in range finder; f3.5 lens; perfect condition; complete with case; splits exposures up to 1-1000 seconds; special — $ 75.00

WESTON EXPOSURE METER: Late model; perfect condition; guaranteed — $ 15.00

GOLF CLUBS AND BAG: Six steel shafted irons and 3 steel shafted matched woods in a very fine "Hot Z" leather bag; an excellent buy — $ 20.00

SHAEFFER LIFE TIME FOUNTAIN PEN: Guaranteed; perfect condition — $ 2.50

MONEY LOANED on Diamonds, Watches, Clothing, Furs, Shotguns, Golf Clubs, Microscopes, Etc.

DUNN'S

63 Years at

912-14-16 FRANKLIN AV.

PUBLIC NOTICES

LEGAL NOTICE

OFFICE BUILDING TO BE SOLD. RECEIVER'S NOTICE.

By virtue of an order of the Honorable Ben C. Dawkins, Judge of the United States District Court in and for the Western District of Louisiana, dated December 18, 1936, in cause entitled "Receivership of the Commercial National Bank of Shreveport, No. 701. In Equity";

NOTICE is hereby given that the said United States District Court in and for the Western District of Louisiana, has ordered the undersigned Receiver to sell the following described property, to-wit:

Beginning at the Northwest (NW) corner of Lot Nine (9) of Block Fifty (50) of the City of Shreveport, Caddo Parish Louisiana which is the point of intersection of Texas and Market streets, thence Northeasterly along the property line of said Block Fifty (50) and Texas street eighty (80) feet to the Northeast (NE) corner of Lot Ten (10) of said Block Fifty (50) thence in a line parallel to Market Street one hundred fifty (150) feet to the alley in said Block Fifty (50), thence Southwesterly along said alley twelve (12) feet, thence Northwesterly parallel to Market Street forty-eight (48) feet; thence Southwesterly parallel to Texas Street twenty-two (22) feet; thence Northwesterly parallel to Market Street two (2) feet; thence Southwesterly parallel to Texas Street forty-six (46) feet to Market Street thence Northwesterly along Market Street one hundred (100) feet to the point of beginning; being an irregular plot of ground fronting eighty (80) feet on Texas Street and one hundred (100) feet on Market Street, and being a part of Lots Nine (9) and Ten (10) of Block Fifty (50) of the City of Shreveport, Caddo Parish, Louisiana, as per map of record in Book 250, page 100, of the Conveyance Records of Caddo Parish, Louisiana; together with all buildings and improvements thereon and also together with all appurtenances thereunto belonging; and together with all furniture and fixtures therein contained for the use and equipment of an office building and for the use and equipment of a banking business, said furniture and fixtures to include all of said property contained on an itemized list of furniture and fixtures annexed hereto and marked "Exhibit A" and made a part hereof as if written in extenso herein, but not to be limited by the inclusion of said itemized list herein and to include all the property of the Commercial National Bank or Shreveport, in Liquidation of any nature whatsoever used in or on the above described premises in the conducting of a banking business and the operation of an office building (Exhibit "A" containing detailed list of the furniture, fixtures and appurtenances, may be seen at the business office of the newspaper carrying this advertisement) said property to be sold at public auction for cash and free of mortgages, liens and encumbrances, at the North entrance of the Caddo Parish Court House at Shreveport, Louisiana on

SATURDAY, MARCH 27TH, 1937,

between the hours of 11 o'clock a. m. and 12 o'clock noon, no bid to be entertained or sale made of said property for less than Three hundred fifty-five thousand dollars ($355,000.00) cash.

The public will take notice accordingly.

SHREVEPORT, Louisiana, this 22nd day of December, A. D., 1936.

PAUL M. BROWN,
Receiver of the Commercial National Bank of Shreveport, in Liquidation.

PERSONAL

HENNING or JOHANNING—Will the heirs or anyone having information of the present whereabouts of the heirs of Mrs. Auguste Henning or Mrs. August Johanning, who lived in St. Louis before about 30 years ago, communicate with Counsellor Isadore Haber, 708 Bergenline av., Union City, N. J.

CHILDREN'S organization desires boarding home with private family; family in Carondelet within walking distance of high school for intelligent 14-year-old boy who needs to share in family life and have own room. Box W-356, Post-Dispatch.

PERSONAL—Persons interested in the formation of a society for psychical research, communicate in confidence. Box G-34, Post-Dispatch.

HAROLD: Please write; let me know where you are, so if necessary, I can get in touch with you immediately. HELEN.

CHARLEY—Don't write for a while. Bud.

PERSONAL—E. Lloyd G.: Dear son, worried. Write Nancy at Vera.

PERSONAL—Edna don't worry me; call; Stanley really sick. Mother.

PERSONAL—V. L., come home, we need you. Your mother. A. L.

SPECIAL NOTICES

DISSOLUTION OF PARTNERSHIP—Feb. 12th, 1937, by George W. Puff, Joe W. Renner & E. E. Milne. Business known as A. A. AUTO SERVICE CO., 3200 Gravois now conducted by me who has sole authority to collect and pay all accounts. S. E. MILNE.

SPECIAL NOTICE—I, Charles R. Zager, of 4181 Eichelberger, City of St. Louis, State of Missouri, do hereby give notice that I will not be responsible for any debts contracted after this date by any one except myself. Charles R. Zager.

STOCKHOLDERS' MEETING

ANNUAL MEETING OF STOCKHOLDERS. The stockholders of the Laclede Gas Light Co. are hereby notified that the regular annual meeting of the stockholders of said company will be held on the tenth floor of the Laclede Gas Building, Olive at Eleventh, in the City of St. Louis, Mo., on Tuesday, Feb. 16, 1937, at 9 a. m.; for the purpose of electing a board of directors for the ensuing year and to transact such other business as may properly come before the meeting.

E. L. WHITE, Secretary.

SWAPS

WHAT HAVE YOU TO SWAP?
Something you do not need may be swapped for something you want, articles of all kinds, serviced, and in fact, everything.

AUTO SPOTLIGHT—For guitar. Mulberry 6496.

BACON tenor banjo, national steel mandolin; Martin guitar. What have you? Newell, 1627 S. Broadway.

BEDROOM SET, large icebox, radio, perfect condition; want hardwood floor refinishing. EV. 3202.

BRADLEY BEACH CLUB SITES—Gravel roads, drilled well, 530 feet river frontage; for 3-room cottage or cash. U. S. 61 near Meramec Bridge. Dr. Bradley, JEfferson 4237.

BUILDING repairing, alterations for small truck. Vance, JEfferson 8569.

CHEVROLET—1928 coupe, for coin operating machine; sell, 3702 West Florissant.

CHEVROLET—Coach; good clean, for equity in truck; less than 1½ ton. 4662 Evans.

ELECTRIC DRILL—Wardrobe trunk; diamonds; lead toy moulds. MU. 8081.

ELECTRIC REFRIGERATOR—6 cu. ft., wonderful condition. Riv. 1998W.

ELECTROLUX VACUUM CLEANER—Sale or trade. 1703 S. 12th, Butler.

ELECTRIC TRAINS Wtd.—Cash or trade; any condition; call any time. LA. 8636, 3826 Minnesota.

EQUITY '32 Willys sedan; perfect; small balance; for outboard motor, diamond, washer, what? 2717 Hadley.

FOR SALE or trade; 3 cigar lots in Kansas City, Kan. WAb. 436.

GUITAR—National steel; Vega banjo; 8 violins; wrist watch; electric razor or what have you? CO. 4793.

LOTS—2 connecting, Creve Coeur Lake for small used car. 5475 Beacon. EV. 8947.

MAN to hang wallpaper for room rent. 414A Market.

MICROSCOPE—Spencer; sell or trade. 1725 Market. GA. 6767.

MONUMENT—Large obelisk design, for house. Box B-97, Post-Dispatch.

MOTOR BOAT—Marine engine and cash for auto. 4306 S. Main.

MOVING, storage for household goods, office equipment. Ace, EV. 8166.

OAKLAND—V-8 sedan '30 for small print shop. Robinson, 2615A St. Louis.

OIL PAINTINGS—2, large, 4x12 feet. What have you? 3132 Park.

PAINTER swap work for used car, radio, or what have you? EVergreen 2462.

PHOTOGRAPH STUDIO—Living room; fully equipped; good business; 65 month's rent; for car. Write Jean Bennett, Owensville, Mo.

PRINTING exchanged for car, furniture, tools, clothing, useful articles or what. Box B-251, Post-Dispatch.

RED CHOW—Brood matron, pedigreed, for 20 gauge or 22 repeater or what have you? Eight weeks' old pups for sale. RI. 8075, Mo.

ROOSEVELT—Coupe, 1930; what have you? 1215 North Market.

SWAP white fox fur for typewriter or rug. CO. 68572.

SWAPS

ROLLAWAY BED, Chaise lounge and leather arm chair; want typewriter and desk, rug, moving picture outfit, or what? 5342A Theodosia.

SAXOPHONE—Guitar, trombone, drums, radio, phonograph; trade for electric sewing machine or ironer. CO. 7298W.

TRADE 60-acre farm, some cash and late auto. PR. 9889.

TRUCK TIRES—6; 30x5 and wheels; want power lawn mower, motor or what? 4768 Hammett pl. RO. 2941.

WILL GIVE coal or haul ashes for old cars and trucks for wrecking; any condition. JE. 0677.

WILL swap filling station for automobile or sell for $400. Apply Greenwood & Kensington, Maplewood.

GENERAL ANNOUNCEMENTS

SPARBER

106 N. 7th ST.

St. Louis' Largest Gold Dealer

OFFERS MORE BARGAINS IN DIAMONDS

Every Item listed subject to prior sale. So hurry! A small deposit will hold any article until wanted.

$350.00 1-K. DIAMOND

Set in gorgeous platinum mounting with 14 round and 2 marquise diamonds; really a dream; only **$159**

RARE BARGAIN

$800 2-k. blue white; perfect cut; quality supreme. The mounting is simply exquisite. Set with 22 round diamonds and 2 marquise diamonds. Must see to appreciate. Hurry — **$384**

$300 MAN'S ANTIQUE SHAKE RING

7 large diamonds; approximate 1½-kts. Very unusual — **$93**

$4000 DIAMOND BRACELET

Platinum, containing 2-k. center marquise cut diamond surrounded with 200 other diamonds of various sizes — **$1475**

MANY OTHER BARGAINS—1-k. ladies, $84; ¾-k. ladies, $59; ½-k. ladies, $38; 1¼-k., $139; 1½-k., gent's ring, $450; 78-100 loose diamond, rare gem, $650. Many others too numerous to mention.

NOTE—We will gladly ship any article out of the city subject to examination. If you are looking for a bargain, see

H. Sparber & Co.

St. Louis' Largest Gold Dealer

106 N. 7th St. CE. 8143

METAL CLEANING and chemically treated for rust resistance; saws sharpened, set and reconstructed; threads cut for shafting and piping. Inventors laboratory, inventions developed and perfected. 1542 S. Vandeventer, PR. 6544.

WOLFERT HAULING CO.

Heavy hauling, hoisting, lowering safes and machinery moving; get our estimate.

1926 LAMI ST.
GRAND 2373.

SHOP TOWEL SERVICE CO.

Specialized service of every industrial need. We also rewash and sterilize soiled rags.

Delivery service.
4139 Gravois. LAclede 2960.

EVENING MEALS and Sunday dinners served by appointment; home-cooked. RO. 6143.

DRIVING immediately El Paso, Tex.; accommodate one or congenial party. CHestnut 6959, Baber.

OLD MATTRESSES — Made into innersprings. Guaranteed like new. FL. 7301, 5838 Staley.

DRIVING to California Tuesday, new car; take 3. FR. 6531.

HAND KNITS made; prices reasonable. FR. 3321.

COAL & COKE

RED DOT 4x2 **$4.25**

CARTERVILLE, $5.50
KATHLEEN, $5.60
CARBONITE SMOKELESS FUEL, $7.10
FEDERAL COAL CO. FO. 7578
793 Aubert

FURNACE COAL $2.75 LDS.

ALL LUMPS	Or	CLEAN COAL
1 Ton, $ 4.25	4x3 Egg.	1 Ton, $ 3.75
2 Tons, $ 8.00	Other	2 Tons, $ 7.00
3 Tons, $11.50	Grades	3 Tons, $10.00

Norris & Wieters FR. 2684
4402 Chouteau

TENNANT 1550 S. THEISEN **GR. 1048**

Freeburg 2" Lump or Egg —	$ 3.25	MINE RUN or NUT —	$2.50
1 TON —	$ 3.75	1 TON —	$3.00
2 TONS —	$ 7.00	2 TONS —	$5.75
3 TONS —	$10.00	3 TONS —	$8.00

DEALERS PRICES AT YARDS

Small Egg —	$2.75	3x6 Egg —	$3.00
6" Lump,	$3.25	Indiana Block,	$4.85

WILDERMUTH Sterling 1210
Track: 12th and Carr

Our Special Coal, $4.50

2 tons or more. If not satisfied money refunded, coal removed; credit, service charge. Open day and night. Poland Fuel, 6300 N. Broadway. COlfax 4599.

MARISSA Standard 2" Lump, $2.75; Perry Co., $4 QUALITY CLEAN HEAT **$2.25 to $3.50** Loads

BROWN COAL CO.— **CE. 0700**
1100 St. Ange. Loads.

BARTH, 3957 JUNIATA, PR. 5215

Freeburg 2" lump or egg, loads, $3.25 1 ton, $3.75; 2 tons, $7.25; 3, $10. Large lump, $3.75. 2723 S. 2d. FR. 7894

WASHED COAL EGG **$4.50**

More Heat, Less Smoke, Soot and Ash. MISSOURI COAL & COKE CO.
3403 CHOUTEAU AV. LA. 1825

STANDARD FURNACE LUMP SENT ON APPROVAL—Loads, $3.25; large lump, $3.50; 2 tons, $7.50; 1 ton, $4. Cantine, $3.75; Roe Coal Co., 3200 St. Vincent. GRand 1122 till 9 p. m.

FREEBURG 2" LUMP, $3.25 Loads

1 ton, $4.00; 2 tons, $7.50; 3 tons, $10.50
HILL COAL SALES CO., CE. 0434.
1314 N. 18th St. Night, GE. 9492.

ST. ELLEN—6" lump or 3x6 egg, $3.75; Florida lump $4.75; Franklin C. $3.75; 4 tons or more, Tschudin Coal Co., 3635 St. Louis. JE. 2574.

COAL, 1 TON, $3.25

D. & K., 4209 Evans. JEfferson 6092

FURNACE COAL, $3 UP LOADS

STRATMAN COAL, 3691 Finney. JE. 4533

1 TON 3x1½ NUT, $3.25

BROWN, 1100 St. Ange. CE. 0700.

6" LUMP, $3.50; MINE RUN, $2.75

3x2 Nut, $3; 6x3 Egg, $3.50; Lump Lots.
LARB COAL CO., 836 S. 23rd. CE. 4968

AGNES COAL CO., 5031 Wells, clean furnace lump, loads $3; 1-ton $3.75; screening loads $1.50; mine run loads, $2.50; 1-ton $3. FO. 1023.

WHOLESALE COAL CO. — Special clean furnace coal, 1 ton, $3.65; 2 tons, $6.90; 3 tons, $9.75; special prices on loads. FR. 8319. 1236 S. Vandeventer.

THOMAS ST. SPECIAL, $3.25.
6x3 egg or lump, $3.50, loads; 1 ton $4. Open all times. 3948 Thomas. JE. 4761.

COAL, 1 TON $3.25

D. & K., 4209 Evans. JEfferson 6092.

FREEBURG lump, 3", $3.25; 1 ton $3.75; 2 tons, $7; 3 tons, $10; guaranteed. Henderson, 1552 S. Theresa. GR. 7741.

SPARTA-RANDOLPH COUNTY CLEAN COAL, $3 PER TON UP.
Economy Coal Co., 6305 Wagner. MU. 8286

FREEBURG 3" lump, $3.25; 1 ton, $3.75; 2 tons, $7; 3 tons, $10; guaranteed. Richard, 1206 Hodiamont. FA. 0394.

W. WILLIAMS, 1909 S. 14th; kindling wood; 10 sacks, $1 delivered. CE. 0029

MINE RUN—$2.45 loads; 1 ton $3. Hilker, 2749 Hickory. GR. 5458.

MINE RUN, $2.45, loads; 1 ton, $3. Hilker, 2749 Hickory, GR. 5458.

CANTINE MINE Idle today and Monday.

CANTINE LUMP, 1 ton, $4.25; 3 tons, $12; loads, $3.00. Fry, 3216 Park. GR. 4078.

COAL AND COKE

SHELL COKE

IN PAPER BAGS OR IN BULK

SOLID OIL HEAT

Safe, Clean, Economical

The most modern high-heat, ashless, sootless fuel is Shell Petroleum Coke—made from crude oil. Easy to handle. Perfect control in your heating plant. All the heat of liquid fuels without the expense.

Sold by all the regular, large and better dealers. They are the dependable, honest and responsible distributors.

SUPPLIES CARRIED BY THE FOLLOWING DEALERS IN ST. LOUIS:

FEERLESS COAL CO.
4140 Meramec LAclede 3380

WEBSTENBORN COAL CO.
Boatmen's Bank Bldg. GArfield 4864

G. F. KIESEL ICE & FUEL
114 S. 10th St. CHestnut 2892

CURRAN COAL CO.
4667 S. Spring Riverside 7780

SCHROETER COAL CO.
2300 Miami LAclede 4400

CALLAHAN COAL CO.
3924 Dunnica FRanklin 1365

E. D. HOULLE COAL & COKE
6683 Easton MUlberry 6300

GREENBRIAR FUEL CO.
630 S. Taylor FRanklin 4170

FITZSIMMONS COAL CO.
416 S. Compton JEfferson 1992

COMMONWEALTH COAL CO.
2710 Branson FRanklin 6400

KLEIGHTLEY BROS. ICE & FUEL CO.
1616 S. 39th St. GRand 3907

ALBERT E. LEWIS COAL CO.
33 N. Florissant Rd. (Ferguson)
ST. 1100

ST. AGNES COAL CO.
6012 S. Broadway Riverside 6000

E. J. WALLACE COAL CO.

Distributor—Insurance Exchange Bldg.
CHestnut 7647 Olive at 12th St.

ABC COAL CO. 1200 Gratiot **CE. 4636**

CREDIT No cash down for 30 days. 5 mos. to pay, $1.25 weekly. 6-7c ton service ch. per mo.

BUY WITH CONFIDENCE

FREE KINDLING WITH 2-TON CASH ORDER

CASH PRICES	1 Ton	3 Tons	5 Tons
Screenings —	$2.45	$ 6.75	$ 9.50
Furnace Lump 2"	3.75	11.00	17.50
Egg or Fur. Lump	4.00	11.75	18.75
Deep Shaft Lump	4.50	13.00	21.00
ABC Special —	5.00	14.25	23.50

HEATMORE More Heat—Less Soot
1 T.,$5.50; 5 T.,$4.75
IT'S HARDER, HOTTER, BURNS LONGER
Sold for $6.75 Last Winter; Now $5.75
OIL TREATED

Franklin Co. $5.75—$6.25
IT PAYS TO BUY QUALITY COAL
Order Dept. Open Sunday
Yard Prices $2.50 Up **CE. 6010**

BUY GOOD COAL

CLEAN 8x2 FURN. $3.50
OLD KING COAL — $4.75
ORIENT — $5.85
In Load Lots
TRIANGLE FUEL CO.
GR. 9208 4531 De Tonty RO. 4432

FORISTER ● GRand 5393

ST. CLAIR 2" 4023 PARK
Lump or Egg $3.35 MINE RUN—$2.85
1 TON — $ 3.75 1 TON — $3.00
2 TONS — $ 7.00 2 TONS — $5.75
3 TONS — $10.00 3 TONS — $8.00

BUY GOOD COAL—IT PAYS
HICKORYVILLE $4.50
HIGH QUALITY — MORE HEAT
FEWER ASHES — LITTLE SOOT
ROBINSON COAL CO.
MO. PAC. R. R. AT DE TONTY **GRand 3500**

CANTINE nut, $3.60 loads.
BRAUDIS, 4351A Laclede. FR. 6016.

Kindling Wood
6 BIG SACKS
$1 Delivered **FR. 7899**
Prompt, CEntral, 3620 Cass

6 "KLEAN KUT KINDLING" BIG SACKS, $1, Delivered. **JE. 4755**
AALCO, 13th & CHOUTEAU

6 LARGE SACKS, $1

Eschmann, 21st and Chouteau. PR. 4089.

KINDLING—Clean; 6 sacks, $1, delivered. Lloyd, 4565 St. Ferdinand. FO. 1070.

BUSINESS DIRECTORY

BRICKLAYING & TUCKPOINT'G

BRICKWORK, tuck pointing, damp walls prevented, chimneys repaired; guaranteed to draw. Ideal, 2825 Union. EV. 5265.

TUCKPOINTING—Chimneys repaired, wall papering. Nufer's Repair, 7357 Maple. Hiland 5376.

TUCK POINTING—Chimney repairing; reasonable. Tackstein, 3181 Alfred. LA. 8240.

CALL LOTZ BROS., roofing, tuckpointing, bricklaying. PR. 7150; 3429A Caroline.

BRICKLAYING, tuckpointing, cement work. Anderson, 5148 Kensington. FO. 2712.

CARPENTERS AND BUILDERS

GARAGES BUILT
Brick or frame; 36 months to pay; no down payment. Sample Garage
3445 S. Kingshighway.
"ROSEMOND," FL. 3550.

ALTERATIONS, brick and frame garages, porches, sunrooms, stores, carpentry; concrete, brickwork; F. H. A. bids given. Reynolds, 4828 Fairview. FL. 0569.

CARPENTER, builder, old or new work; store fronts, residences, estimates given. Financial references. Joe Parker, 4974 Reber pl. LA. 5281.

ALTERATIONS—Additions, garages, sunrooms, porches, repairing, reasonable. Huber, 5006 Genevieve. EV. 5383.

CARPENTER—Builder, contracting, alterations, additions, repairs; estimates given; reasonable. Carlie, 4948 Plover. EV. 2317

IF YOU WANT to build a new home, garage, repair, remodel, consult RAY VALENTINE, 6809 Bradley. ST. 2333.

ALTERATIONS—Remodeling, brick, frame. F. G'Sell, 1372 Burd. FO. 7409.

ADDITION, porches, good bungalow plans. Hecker, 4056 Oleatha. LA. 7916.

ANY work in building line; reasonable. Karpf, 3108 Magnolia. LAclede 0756.

CARPET CLEANING

RUGS 9x12, chem'ly renovated, **$1.95**
NEW SANITIZE PROCESS
LIVING-ROOM SUITES **$7.50** CLEANED OR EXTERMINATED
Guaranteed & Fully Insured. **CE. 7269**
Furniture Service, 109 Elm.

RUG—9x12, $1.45; living-room furniture suite, $3.75, at your home; ready for use immediately. DUTCH PROCESS, 4553 Washington. ROsedale 2459.

RUGS—9x12, chemically cleaned, $1.75; living room suite, $6.50. Chouteau Furn. and Rug, 1016 Chouteau. GA. 4886.

DOLL HOSPITAL

DOLL HOSPITAL—Sell doll parts, wigs, clothes. Mrs. Ross, 1309A Easton. EO. 3871.

FUMIGATORS AND EXTERMINATORS

TERMITES EXTERMINATED
Write for Literature
Also roaches, bedbugs, guaranteed.
EXTERM-ALL, 804 Chouteau. GA. 1062.

ANSWER TO TODAY'S CROSSWORD PUZZLE

O	F	F	■	A	V	A	S	T	■	T	A	P
L	E	A	■	D	I	N	E	R	■	I	N	A
D	E	N	I	Z	E	N	■	A	T	T	I	C
■	■	C	R	E	W	■	O	V	A	L	■	■
O	L	I	O	■	S	A	M	E	N	E	S	S
M	I	E	N	S	■	B	A	S	K	■	A	H
E	N	D	■	A	P	A	R	T	■	R	I	A
N	E	■	O	N	E	S	■	Y	I	E	L	D
S	N	U	G	G	L	E	D	■	R	O	S	Y
■	■	V	E	S	T	■	O	V	A	R	■	■
C	R	U	E	T	■	S	P	E	N	D	E	R
O	I	L	■	E	M	E	E	R	■	E	R	A
B	O	A	■	R	E	A	D	Y	■	R	E	P

COAL AND COKE

SHELL COKE

IN PAPER BAGS OR IN BULK

SOLID OIL HEAT

Safe, Clean, Economical

The most modern high-heat, ashless, sootless fuel is Shell Petroleum Coke—made from crude oil. Easy to handle. Perfect control in your heating plant. All the heat of liquid fuels without the expense.

Sold by all the regular, large and better dealers. They are the dependable, honest and responsible distributors.

SUPPLIES CARRIED BY THE FOLLOWING DEALERS IN ST. LOUIS:

FEERLESS COAL CO.
4140 Meramec LAclede 3380

WEBSTENBORN COAL CO.
Boatmen's Bank Bldg. GArfield 4864

G. F. KIESEL ICE & FUEL
114 S. 10th St. CHestnut 2892

CURRAN COAL CO.
4667 S. Spring Riverside 7780

SCHROETER COAL CO.
2300 Miami LAclede 4400

CALLAHAN COAL CO.
3924 Dunnica FRanklin 1365

E. D. HOULLE COAL & COKE
6683 Easton MUlberry 6300

GREENBRIAR FUEL CO.
630 S. Taylor FRanklin 4170

FITZSIMMONS COAL CO.
416 S. Compton JEfferson 1992

COMMONWEALTH COAL CO.
2710 Branson FRanklin 6400

KLEIGHTLEY BROS. ICE & FUEL CO.
1616 S. 39th St. GRand 3907

ALBERT E. LEWIS COAL CO.
33 N. Florissant Rd. (Ferguson)
ST. 1100

ST. AGNES COAL CO.
6012 S. Broadway Riverside 6000

E. J. WALLACE COAL CO.

Distributor—Insurance Exchange Bldg.
CHestnut 7647 Olive at 12th St.

ROOFING AND SIDING

HILL-BEHAN

Applied Roofing Division

Flat Roofs Repaired

SHINGLES AND SIDING APPLIED

Low Prices—Terms Arranged
Guaranteed Workmanship
We Use Ford Roofing Materials

Phone Parkview 1000

Lumber for Every Purpose

SEARS, ROEBUCK

NEW ROOFS APPLIED

Flat and steep. We do all the work.
Free Inspection.

1939 S. Vandeventer, LA. 0544

FOR A LEAK OR A NEW ROOF, CALL FREDERIC ROOFING & SIDING CO., 4282 NATURAL BRIDGE. CO. 0812.

FOR guaranteed roofing or leaks, call PROGRESSIVE ROOFING & SIDING CO., 4617 NATURAL BRIDGE. CO. 3277.

FOR A LEAK OR A NEW ROOF, CALL FREDERIC ROOFING & SIDING CO. 4282 NATURAL BRIDGE. CO. 0182.

GUARANTEE to stop leaks; low prices. Shaw, 3847 Folsom. FR. 5759.

"GUARANTEE" TO STOP ALL LEAKS. BENSON, 3825 ST. LOUIS AV. 5141.

FOR a good roof job or repair, call Elliot, 5903 Easton. MU. 7836.

STORAGE, MOVING, EXPRESS

SUNNY MOVING EXPRESS — Get our price before moving. 2751 Hanley rd. WAbash 4577.

PEOPLES BONDED MOVING CO.—Furniture in exchange on moving; piano hoisting. JE. 5181. 3126 Easton.

MOVING by contract or hour; cash or time; furniture in exchange; satisfaction guaranteed. Gibbs, 4428 Easton. FR. 7509.

UPHOLSTERING

ESTIMATES GIVEN, GRAND 4493. Upholstering and slip covers; reasonable. Smith, 4012 Castleman.

UPHOLSTERING done at home; reasonable. Wittner, 5665 Clemens. GA. 3726R.

WALL PAPER HANGING

CARDINAL BRAND PAPERS

1937 BOOKS NOW READY
Most Attractive Patterns and Prices
We Sell to Paperhangers Only

MORGAN PAINT CO.

3556 OLIVE ST.
Phone JEff. 7878 or Visit Us

ACADEMY DECORATORS — Beautiful 1937 wallpapers; scraping free; lower prices now; cleaning, painting. 5094 Minerva. FO. 2036.

START NOW, WHY WAIT? Prices rising; A1 paper hanging, painting, reasonable. Gebert, Gray Decorators. FO. 2748, 4132 Delmar.

ATTENTION — Property owners, arrange now for decorating; shortage of paperhangers will advance prices. Lobe Painting Co., 6357 Cates. CA. 8728.

GUARANTEED papering, special prices; estimates. Hanel, 7064 Tholozan. HI. 4322.

PAPERHANGING—At worth $1 on 2 or more rooms, save money now; estimates cheerfully given. Carter, 2805 Maurer. MU. 8157.

PAPERING — Painting, reasonable; workmanship, material guaranteed; do own work. Jende, 4051 Burright. FO. 4551.

PAPER HANGING, painting, plastering. Reliable Decorators, 7232 Grand dr. CA. 7374.

PAPERING, painting, floor refinishing. Steinle, 6819 Etzel. PA. 6001.

ELECTRIC WIRING, ETC.

CALL CO. 3745—First-class work, reasonable prices; old house wiring. Paul Schmidt, 4549 Fair, licensed contractor.

ELECTRICIAN—And plumber, expert installations, repairing, reference; car and tools. Ace, 3960 Evans. NE. 1077.

WIRING—Repairing; reasonable; license; Porter, 4415 Ravenwood. EV. 2956.

GARDENING AND SODDING TREE SURGERY

PRUNING TREES—Shrubbery, grape vines, fertilizer, moving and planting large trees. 1657 Vanzler, Bailing. MU. 0758.

FOR PRUNING AND DOCTORING TREES CALL CRAWFORD, LANDSCAPER, 411 N. WHITTIER. JE. 3455.

TRIMMING, pruning trees, shrubs, grape vines, soil fertilising, moving trees. Bailing, 1491 Kingsland. CA. 8366.

GUTTERING AND SHEET METAL WORK

FURNACES, gutters, spouts repaired. W. G. Schmidt, 5300 S. Kingshighway. FL. 7162

HARDWOOD FLOORS

DUNCAN FLOOR SERVICE

We specialize sanding, refinishing floors, stairs, bleaching, waxing, polishing; floors installed. 3612 Virginia. LA. 0783.

GERHARDT FLOOR CO.

Old floors and stairs refinished, new floors installed; heavy-duty machines and edgers rented. 3109 Neosho. RI. 5866.

SANDING—Refinishing, laying, repairing, hard pine floors and stairs; you want the best price and workmanship. Elliott, 5960 Plymouth. Parkview 5614.

WOODS Sanding, finishing, floors laid. 4626 Shenandoah. LA. 8650

SANDING, finishing; 20 years' experience. Holt, 5209 Cabanne. FO. 0935.

FLOORS installed; old floors refinished. G. FINK, 4518 Newberry. FOrest 0767.

FLOORS installed; old floors refinished. Sedlacek, 6854 Corbitt. CAbany 5473.

HEATING AND FURNACE REPAIRING

NEW and used furnaces, stokers and air-conditioners repaired; smoking chimneys and furnaces. A. F. Schmidt Heating Co., 3617 Iowa. LA. 2297.

GOOD WORK—Low prices, furnaces; guttering, Elliott, 5903 Easton. MU. 7836.

IF your furnace smokes, chimney won't draw, call LA. 1503. Hoover, 2019 Utah.

LINOLEUM LAID

15c SQUARE YARD, expert work. Shannon, 1267 Wagner terrace. CA. 8792W.

PAINTING

PAINTING — Inside or outside; Crafter waller renewed; floor refinishing and shellacking; guaranteed; material and workmanship; low figure. Kremer, 913 Lemay Ferry. Riverside 1463.

CRAFTEX, paneled walls tinting, stippling, papering, floor refinishing, exterior painting. Elliott, 5960 Plymouth. PA. 5614.

INTERIOR, exterior painting, floor refinishing, paper hanging; work re cheap. Call us. Comp

Use 3 and 6 Time Want Ads at LOWER RATES Per Line. Call MAIN 1-1-1-1 for an Adtaker

SITUATIONS—WOMEN, GIRLS

GIRL—Sit.; 43; married; universe. banking loan, credit, correspondence, personnel; experience. Box B-346, P.-D.

PRINTER—Sit.; union; 18 rience; accurate; efficient; fast. Available at once. Box -Dispatch.

PERHANGER—Sit.; $25 per rtment house or complex erences. Box J-120, P.-D.

t.; inside work and clean; tex walls my specialty, reasonable. FL. 4050.

t.; expert, all-round mechanars' experience; reasonable.

t.; paper hanger, non-union; this month. GR. 0238.

t.; decorator; first-class, reliable. Joe, FO. 4915.

t.; 29; wants work of any 4487.

ER—Sit.; wants real estate room, property owners. Box t-Dispatch.

ER—Sit.; long experienced; reasonable. EV. 2990.

STERER—Sit.; experienced; ty work; $30 a month. Box t-Dispatch.

T—Sit.; registered; familiar nases of modern retail drug ill consider work in any de- f the profession. Box M-334, ch.

LEVATOR OPERATOR—Sit.; perienced; A1 reference. GA. Neal.

; colored; experience, refe- nce. COlfax 7857.

G AGENT—Sit.; or assistant; xperience with large manufacturing accountant; moderate sal- ce. Box B-88, Post-Dispatch.

ERK—Sit.; registered; good and reference. Box M-12, tch.

-Sit.; 32; capable, hard work- ontacts; single, car, city or B-165, Post-Dispatch.

-Sit.; experienced, reliable; university education; car, free references. Box B-297, P.-D.

-Sit.; with car, packing po- ployment. Box B-330, P.-D.

-Sit.; experienced specialty ve auto. Box B-223, P.-D.

HELMAN — Sit.; first-class; xperience; steady man; could oring department about March Newberg, Bloomington Hotel, m, Ill.

; call CO. 9358, Sunday or etween 10 and 12. 4116

ERK—Sit.; shipping clerk, perienced. Koelling, FR. 3438.

ER—Sit.; good mechanic, nced in silpcover work; drivg. Call Monday morning, LA.

-Sit.; sober, reliable, experienced references Box N-356, P.-D.

-Sit.; porter; any kind of ast. Quinas.

—Sit.; colored; ex-petty offi- furnish license. FR. 1197.

-Sit.; experienced, acetylene cutter. Phone FR. 4014.

MAN—Sit.; experienced in E. 3173.

AN—Sit.; first-class grocery shoe, clothing, hardware and experience, seeks position; manager; will consider town. Box R-177, tch.

N—Sit.; neat, 21, married, ex- electric welding, disc wheel ish school, willing worker in steady job wanted. Harris,

N—Sit.; colored; wishes work eur, houseman and yardman; t and reliable; with references. 2313 J, Richard.

N—Sit.; experienced stock re- hasing, statistical and general k. Box N-119, Post-Dispatch.

N—Sit.; 26; desires position eur; neat appearing; sober; ver. Box N-313, P.-D.

N—Sit.; 19; attending school; rong; any kind of work for rd. LAclede 3458.

N—Sit.; 20 I. Q. 124, thorough nowledge of merchandising; ad- Box N-342, Post-Dispatch.

AN—Sit.; industrious, desires position. JEfferson 2123.

G MAN—Sit.; colored, porter, house- , drive, references. JE. 4036.

MAN—Sit.; 23; willing; any kind Harold, JE. 6159.

N—Sit.; chauffeur; what have rence. Call CE. 9168.

TIONS—WOMEN, GIRLS

T—Sit.; experienced, hospital A1 seamstress; invalid or chilrences. Box A-137, P.-D.

ERATOR—Sit.; experienced hosnal shop; South Side; near, RI. 8970M.

ER—Sit.; or credit; full charge nt; 10 years' experience; have Box N-416, Post-Dispatch.

ER—Sit.; congenial, 23, gen- experience; typing, filing 2. 5637.

ER—Sit.; first-class, efficient fice details, also stenographer. 3, Post-Dispatch.

ER—Sit.; secretary; thoroughly d; capable assuming charge ; reference. MUrray 2586.

WOMAN—Sit.; high type, pre- supervision, housekeeping or on position; allround experience food; club, institutional, office Box A-31, Post-Dispatch.

-Sit.; stenographer, switch- reference; as to character ty. Box B-340, Post-Dispatch.

N—Sit.; refined; to elderly lady, le salary. Box N-295, Post-Dis

in restaurant or catering con- capable white woman; experiences. PA. 1030.

German, 47, good housekeep- urant; experienced. Box B-24, atch.

and first-floor work; white, d. RosedaIe 0641.

; experienced; German; refer- COlfax 0078M.

; dinner and short order. JE.

; first class, refined, house- ; adults, stay. FR. 6757.

TER—Experienced, newspaper gs, direct mail, some radio, e or by the job. Box B-48, atch.

Sit.; cooks, both or individual; teria, institutions, 17 years' ex- references. RO. 2230.

STENOGRAPHER—Sit.; ex- services free until qualified; idwest location preferred. Box Post-Dispatch.

it.; skilled, desires to make con- ith high-class dress shop. Box oat-Dispatch.

watch children, occasional eve- tunities, Sundays, South Kings- preferred; references. Box A-223, atch.

; colored, neat, light, house- ain cooking; home nights; 661 Cot. 0918R.

; colored; laundress; experienced, fast, steady worker; references. 6.

; colored, experienced, general k, cooking, references. CO.

; laundry work, housework; good references; colored. JE.

; colored, day work; general reference. FR. 6821.

; colored; housework by day; rences. COlfax 6107J.

; 19; high school graduate; work. FO. 5670.

; experienced grocery clerk; FR. 8261.

; colored; neat; Southern; days, ty references. FRanklin 8451.

; colored; cleaning, best reference .60 day. RO. 0362.

; colored, laundry work, experferences. FR. 0822.

; laundry or cleaning by day, es. FR. 7304.

; colored; cleaning or laundry $1.50. JE. 1743.

; colored; cleaning by day; ref- JE. 4094.

; light housework, plain cook- perienced. 3321 S. 15th, rear.

; colored; housework, cooking, s; references. FR. 9501.

; colored; experienced; day aning, laundry. FRanklin 5415.

; colored; general housework; JE. 3291.

; colored; maid or day work; s. JE. 2716.

HELP WANTED

HELP WANTED—MEN, BOYS

ACCOUNTANT—Young; speak Jewish, permanent; accounting firm; state qualifications, experience. Box A-108, P.-D.

ACCOUNTANT—Junior, 23-25; commercial firm; $100-$125. BUSINESS SERVICE, Chemical Bldg.

ACCOUNTANT—27-31, splendid future; $2100. BUSINESS SERVICE, Chemical Bldg.

ACCOUNTANT—25-30, full charge, $2400. BULLETIN ABSTRACT, 1884 RL. EX.

ACCOUNTING CLERK—C. & F., $100. EFFICIENCY, 1306 Syn. Trust.

ARTIST—Experienced, able to make pencil sketches, pen and ink lettering and illustrations; State salary expected. Box T-195, Post-Dispatch.

ASSISTANT BOOKKEEPER—19-25, experienced; good handwriting, some stenography; initiative; $15 week. Mo. State Emp., 3000 Locust.

AUTO BODY MAN—Repair bodies. 2300 S. 7th. PRospect 9689.

BOY—About 18, orphan from flood, with farm experience. Home on farm, small wages. Keen, white, with good habits. F. D. Wollam, Bosworth, Mo.

BOY—Young man, tought printing free; board if wanted; wages when qualified. Box B-39, Post-Dispatch.

BOY—For general farm work in St. Louis County. In answering state age, experience and references. Box R-46, Post-Dis.

BOY—White, drug delivery days; references. Lister Drug, 7649 Delmar.

BOY—To work in bakery; must have experience driving truck. JEV. 5625.

BOY—18; experienced in bakery. Box A-25, Post-Dispatch.

BOY—18 to 20. 2217A St. Louis.

BOY—About 16 years, for shop and office. Box B-343, Post-Dispatch.

BOY—To learn bakery trade. 2827 N. Jefferson.

BOYS—2, for vegetable truck. 3522 S. Jefferson.

BOY—To work in drug store. Box A-232, Post-Dispatch.

BRICKLAYER—And stone mason, to contract labor; new homes. 5844 Oakland.

BURROUGHS BOOKKEEPER — 22-25, 2 years' experience. Mo. State Emp., 3000 Locust.

BUSHELMAN—Apply Mon., 9:30 a. m., 1608 S. Broadway.

CHAUFFEUR—Experienced package delivery; must be fast worker and know city; give reference and age. Box A-26, Post-Dispatch.

CHICKEN DRESSER—Colored; must be experienced in drawing. 3722 Bates, Sun., after 10 a. m.

CLERK—18-20; bank experience; high school graduate. Mo. State Emp., 3000 Locust.

CLERK—25-35, prefer college, sales type; $125-$150; car and expenses. EFFICIENCY, 1306 Syn. Trust.

CLERK—18-21; high school, $65-$75. Reference Assn., 705 Olive, Room 309.

COLLECTOR—With car, time payment accounts. Box A-32, Post-Dispatch.

COMPOSITOR—Efficient, preferable one who knows how to operate a Ludlow; state experience, former employment and salary. Box A-61, Post-Dispatch.

CONCRETE FINISHER—Call before 12 o'clock, Ed. Juncker, 3146 S. Compton.

COOK—Man or woman, experienced; small hotel. Apply Parkhurst Hotel.

COST ASSISTANT—To production manager; 2-4; experienced on metal parts, manufacturing time study and rate setting; $35 week. Mo. State Emp.

COUPLE—General housework; Webster Groves; woman must be experienced cook and laundress; man must understand care of grounds in addition to house duties; attractive separate living quarters; wages $50 per month; satisfactory references required. Box W-139, F.-D.

COUPLE—Young, married, without children, to live and work on farm; must have good references; come to 5570 Chamberlain av.

COUPLE—Man cook, wife wait table, general hotel work; room, board, salary. 5043A Wells av.

COUPLE—Taylor and gas station; attractive proposition; also girl. Arabian Horse Inn, Valles Mines, Mo.

COUPLE—Woman, assist housework; maintenance man, 4767 Thrush.

COUPLE—Care for small apartment, living quarters, small salary. 5188 Page.

COUPLE—Woman exchange work; unfurnished 2-room cottage. 4338 Fairview.

COUPLE—White, good salary, experienced. La Fonte Agency, HI. 5891.

COUPLE—Middle-aged, care for rooming house; must have references. JE. 8569.

CREDIT INVESTIGATOR—35-36, credit or C. & F. background, $140,, car and expenses. BULLETIN ABSTRACT, 1884 RY. EXCHANGE.

CREDIT MAN—Prefer ladies' ready-to-wear experience; $250. EFFICIENCY, 1306 Syndicate Trust.

CREDIT MANAGER — 28-36, wholesale mercantile; $2400-$3000. BUSINESS SERVICE, Chemical Bldg.

CREDIT MAN—For large installment firm, state experience, age and salary desired. Box A-343, Post-Dispatch.

DELIVERY BOY—In drug store. After school. 3801 S. Broadway.

DENTAL MECHANIC—In dentist's office. Box N-26, Post-Dispatch.

DENTIST—Unemployed; see or write 7611 Maryland. Clayton, Mo.

DENTIST—Must be registered. Box N-353, Post-Dispatch.

DETAILER—Steel experience; $150-$175. EFFICIENCY, 1306 Syn. Trust.

DIEMAKER—First-class. Apply 1025 N. 6th st.

DISPLAY MEN—Experienced in building and installing window backgrounds; five full particulars and salary wanted. Box A-93, Post-Disapatch.

DRAPERY AND SLIP COVER HANGER —For established company; experoenced; references required. Box R-385, P.-D.

DRAFTSMAN—Boiler or structural experience, $130-$160. BULLETIN ABSTRACT, 1884 RL. EXchange.

DRAFTSMAN—Mechanical; give full particulars of experience and references. Box B-379, Post-Dispatch.

DRAFTSMAN—Mechanical; state in full experience, references, education, salary expected. Box A-110, Post-Dispatch.

DRIVER—Cleaning shop; must be experienced; salary and liberal commission. Call Sunday between 10 and 2. 1515 S. Grand.

DRIVER—For cleaning truck. Apply Sunday between 10:00 and 12:00. Eads Cleaners, 1543 S. Jefferson.

DRIVER—Cleaning truck; experienced in West End. 6005 Kingsbury.

DRUG CLERK—Assistant; registered; well experienced; state all particulars, salary, etc. Box A-16, Post-Dispatch.

DRUGGIST—Registered, steady; state age, salary, references. Box A-233, P.-D.

ELECTRO-PLATER—Foreman for brass plating; good opportunity for ambitious, energetic brass plater. Wire or write J. S. Drillette, Peerless Mfg. Corp., 1400 W. Ormsby, Louisville, Ky.

ELECTRIC contractor wants solicitor; excellent proposition. 119 N. 11th.

ELEVATOR OPERATOR—Bright young man, 20-25; state age, height, education and experience. Box A-34, P.-D.

FARM HAND—Steady, reliable; middle-aged preferred. Call Monday evening, 1223 S. 14th.

FARM MANAGER—Dependable, working. Box A-40, Post-Dispatch.

FARM HELP—Couple or single; milker preferred; experienced. 8501 Page.

FILIPINO—Or Japanese, capable taking care of apartment and serving 2 bachelors; state qualifications fully and submit references. Box A-72, Post-Dispatch.

FINISHERS—Experienced on spray equipment using laquers and enamels. Box A-136, Post-Dispatch.

FREIGHT SOLICITOR—For truck terminal. Box W-183, Post-Dispatch.

HARDWARE CLERK—Builders; must be experienced; steady employment. Box W-406, Post-Dispatch.

JANITOR—White; single; sober, able to do minor repairs; reference required. Call GR. 9237, between 10 and 12 or 6 o'clock p. m.

JANITOR—Apartment, married, no children; must make repairs; salary $50, living quarters. Box B-305, Post-Dispatch.

JANITOR—35-50 years; stay; some salary. 5112 Washington.

LATHE HANDS—And turret lathe operators; must be experienced on Gisholt and Warner Swazeys; only A1 need apply. Alco Valve Co., 2628 Big Bend, Maplewood.

LAUNDRY DRIVER—With route. Will buy. Box A-360, Post-Dispatch.

LAWN GRADERS—First-class; steady; references. Crist Sod Co., CA. 1909.

LICENSED ENGINEER—State age and salary expected. Box A-390, Post-Dis.

LINOTYPE OPERATOR— 3225 Pine.

HELP WANTED—MEN, BOYS

MACHINIST—Allround bench and machine work; give full particulars regarding past experience and hourly wage expected. Box W-171, Post-Dispatch.

MACHINIST—Good all around, union, state qualifications; previous employment. Box A-113, Post-Dispatch.

MAINTENANCE MAN—MUST BE EXPERIENCED WITH LAUNDRY MACHINERY. NATIONAL LAUNDRY CO., 3401 LACLEDE.

MAN—Colored, as caretaker for large apartment (no heating plant), on Lucas av. Will not interfere with regular job but must be well experienced in plumbing and carpenter repairs, with good references; otherwise don't apply. Can occupy 3-room basement flat, and small salary. Box A-268, Post-Dispatch.

MAN—Sell box lunches, etc.; experience unnecessary; $10 and commission or commission; route established; good opportunity for a hustler. Call 2 p. m. 1825 Menard.

MAN—Capable of reconditioning all grades of furniture and stoves; must be experienced. Alt Exchange Store, 1440 S. Broadway.

MAN—Experienced in making soda, sellingand ginger ale; give references; state salary. Box W-170, Post-Dispatch.

MAN—Experienced hamburger. 12 N. 18th.

MANAGER—For time payment department, to handle sales and collections; college graduate preferred; age 25 to 35; only written applications stating full qualifications and with recent photograph will be considered. Box A-55, Post-Dis.

MAN—To handle realty investments, insurance loans; give reference. Box T-410, Post-Dispatch.

MAN—White; must be experienced chauffeur, butler and gardener; references. Box A-60, Post-Dispatch.

MAN—Middle age, single, for dairy and farm work; $15 month; references. WAbash 4097.

MAN—Elderly, furnace, yard, housekeeping room; small wages. 4960 Washington.

MAN—Inside finisher, $25 month and board. Apply 2224 Gravois.

MEATCUTTER—Capable of selling meat to restaurants. Box A-328, Post-Dis.

MECHANIC—First-class, for maintenance, general repair and operating large electrically operated crushed stone plant; applicant must not object to leaving the city; plant located within driving distance of city over 300,000 population; state qualifications and reference in first letter. Box J-244, Post-Dispatch.

MECHANIC—First class; for shop foreman and general repair work; must have tools. Box B-120, Post-Dispatch.

MECHANICS—With following and sales ability; must be able to furnish bond. Apply 2318 Union.

MECHANIC—Experienced on BK vacuum brakes; give age, experience, references. Box W-173, Post-Dispatch.

MECHANIC—Experienced automobile trucks. Apply 3201 Papin.

MEN—2; married; 25-39; steady income. FO. 2528.

NIGHT ATTENDANT—Parking garage; state age, experience and salary expected. Box T-191, Post-Dispatch.

NIGHT MAN—For large garage; honest, industrious; must be able to do everything necessary; permanent; reasonable salary; long hours. 530 De Baliviere.

OPERATOR—First-class, for Economy Insole Channeling Machine on Women's and Children's welt shoes. Box T-151, Post-Dispatch.

OPTOMETRIST—Experienced man; St. Louis; excellent salary for party who can qualify. Box N-302, Post-Dispatch.

PAPER HANGER—Experienced, who can do 2 rooms a day, sober, honest, neat, steady worker; also helper. Piece work, piece worker, if in business do not apply. Box A-22, Post-Dispatch.

PAPERHANGER—State salary; with room and meals. Box J-245, Post-Dispatch.

PHARMACIST — Registered; capable of managing drug store; no evening work. Box N-32, Post-Dispatch.

PLUMBERS' LABORER—Monday morning. 2620 Elliot, rear.

PORTER—For auto dealer; permanent; a small salary. 530 De Baliviere.

PRESSER—Experienced on men's clothing. 7130 Kleland.

SAW FILER—And knife grinder; must be first-class man; give telephone number. Box A-351, Post-Dispatch.

SET-UP MAN—On Gridley automatic screw machine; steady position; state experience. Box A-14, F.-D.

SHIPPING CLERK—Experienced in lumber and mill work; prefer South Side resident; state full qualifications and age in first letter. Box A-324, Post-Dis.

SHOE STORE CLERKS—21-40; experienced on women's shoes; 40c per hour; temporary; only neat appearing acceptable. Mo. State Emp., 3000 Locust.

STENOGRAPHER—Junior, $75-$100. EFFICIENCY, 1306 Syn. Trust.

STENOGRAPHER-CLERK — State experience, salary expected. Box B-381, P.-D.

STENOGRAPHER—18-20, $50-$65. BULLETIN ABSTRACT, 1884 RY. EXCH.

STORE MERCHANDISER—Feed milling organization, with national dealer distribution, requires high-class man, thoroughly experienced in dealer service work; must understand store layout, advertising and merchandising; this is big opportunity for man between 28 and 35, possibly now employed, but desirous of making connection with rapidly growing dealer service department. Write full particulars, stating age, experience, references and salary expected. Box A-6, Post-Dispatch.

TEMPLET maker, man with railway passenger or street car experience preferred; state qualifications and give phone number. Box A-355, Post-Dispatch.

TOOL AND DIE MAKERS—Elderly man preferred, who can operate lathes. Apply Vitro Enamel Products, 4519 N. Euclid.

TYPIST—Ledger clerk; 30-33; $65. LOEHR, 745 Frisco Bldg.

UPHOLSTERS—Must be A1 experienced. Midwest Upholstering, 2018 Locust.

WALL PAPER CLEANER—Must have car. Box B-296, Post-Dispatch.

WATCHMAKERS

Highly skilled mechanics; capable of repairing all makes of watches; steady position if satisfactory. Inspect Leonard & King Watch Repair Dept., 9th and Locust.

WINDOW TRIMMERS—5; must be thoroughly experienced with crepe paper installations; no others need apply; must furnish car. Box A-98, Post-Dispatch.

WIREMAN—Experienced, old house and range wiring; give age, dependents, experience, last employer, whether can drive truck and if have tools; reply in own handwriting; steady job for dependable man. Box W-304, Post-Dispatch.

WOOD PATTERN MAKER — First-class; top wages; steady work. Box A-357, Post-Dispatch.

YOUNG MAN—Who is a registered pharmacist, licensed in State of Missouri; please give in detail your qualifications, experience and salary expected. Box A-387, Post-Dispatch.

YOUNG MAN—Or student for clerk small hotel; 4 hours evening work only; will give private hotel room in exchange for services; no experience necessary. Box T-386, Post-Dispatch.

YOUNG MAN—High school graduate January, 1937; afternoon and evening work until next fall; write fully. Box A-69, Post-Dispatch.

YOUNG MAN—Neat-appearing, not afraid of hard work, chance for advancement. See Mr. Martens, 320 N. Grand, Room 605, Monday, 8 a. m. only.

YOUNG MAN—With high school education; must have some knowledge of printing; give references and salary expected. Box A-295, Post-Dispatch.

YOUNG MAN—Machinist; capable doing some tool and die work; state reference and wages. Box A-76, Post-Dispatch.

YOUNG MAN—Between 20 and 30; retail vegetable experience. Apply Monday, Blackshaw, 4168 Juniata.

SALESWORK

WHY? WHY? WHY?

Why should men in the selling field be expected to fumble their way to success by the trial and error method with products in the pioneer stage?

Why is any basis of compensation temporary which does not guarantee to make a man prosperous in business?

Why did General Electric train men, capture the leading honors and over half of the prize money in the last city-wide contest, selling more than all competitive dealers combined?

Why are the men who are now being added to a successful organization for store work given preference in training and prominent local store locations?

OUR INTERESTS ARE MUTUAL.

See factory representative Monday, 10 a. m. for application and assignment.

GENERAL ELECTRIC DISTRIBUTOR, 4144 LINDELL.

HOUSE-TO-HOUSE MEN—Crew manager, new magazine clubs, nationally popular; new in St. Louis. See Doc. Abbott, 105 N. 7th, room 713.

SALESWORK

BATHING SUIT AND BEACHWEAR SALESMEN, with established trade, for outstanding line of dressmaker bathing suits and beachwear novelties. Box 660, Realservice, 110 West 34th st., New York City.

I WANT 3 men for local tea and coffee route; good city business; no capital required; must furnish references. Apply 9 to 13 a. m. Monday. 3894 Washington.

LAUNDRY DRIVER—Must be experienced; good route; give age, local laundries worked for and telephone number; must furnish cash bond. Box A-71, P.-D.

MAN—Under 30, with wholesale or retail experience; good appearance, for local position; guaranteed income. Office 1216, 722 Chestnut st.

MEN—2 more 26 to 40, three to five years sales experience, for vocational work. Must own auto and willing to travel. Commission guarantee of $100 monthly plus to start. Address V. D. Carlson, P. O. Box 506, Chicago.

DRIVER—For linen supply truck; give experience and phone. Box W-410, P.-D.

MEN—2, for debits; must be able to furnish cash bond; salary and liberal commission paid; good opportunity for advancement. Apply 10 a. m. Monday. 222 Missouri Theater Bldg.

MEN—Work part or full time. Unusual opportunity for big profits. No canvassing, selling. Write at once. National Distributors, 1221 N. LaSalle st., Chicago.

MEN—2, over 25, to learn a profession in which services will always be in demand; earnings unlimited. See Mr. Driemeyer, A. R. Lindburg Co., Grand and Lindell.

MEN—5, to assist manager, about $32.50 week; those who qualify; no selling. Apply 9:30 a. m. 5045 N. Grand.

MEN—3; married; 25-35; for industrial insurance debit; wonderful opportunity for right man. 4903 Delmar, Room 312.

MEN—5, over factory age, we have a permanent job for you, good pay. Room 304, 320 N. Grand.

MEN—To work in crews, $6 week guaranteed and commission. 4652 St. Louis.

OFFICE BOYS—Sell at noon or spare time, good pay. Box A-143, Post-Dispatch.

REALTY MEN AND MANAGER. GOOD PAY. LEADS GIVEN. RO. 2121.

RESIDENT SALESMAN now successfully selling kindred main line to represent popular priced line men's and women's fancy handkerchiefs; following among department stores, better specialty shops. Commission. Write references, experience first letter. Box 664, Realservice, 110 West 34th st., New York City.

SOLICITORS—2, with cars; middle-aged preferred; experienced in biscuits and cookies; salary and commission. Apply Sunday, 2 to 5 p. m., 3611 N. 22d.

USED CAR MEN—Men living in South St. Louis who would like to make some real money; best outlet in the city; must have local acquaintance. If so interested apply. Call STerling 0617. Mr. Miller.

WATKINS PRODUCTS

Have openings for 2 men in city, thorough training and advancement for right man; earnings $100 to $150 monthly. Apply after 9, 4262 Olive, St. Louis, or 1764 State st., East St. Louis.

YOUNG MAN—Over 21; neat; for permanent work. 1024 Cotton Belt Bldg.

AGENTS' WANTED—MEN

AGENTS—Write today for details; amazing new proposition for every office. D. U. Z. Miracle Cleaner and Polisher, type and rolls. Opportunity to make easy sales as D. U. Z. sells on simple demonstration. Build up a steady business with auto income. No samples—circular on request. Louis G. Robinson Laboratories, 219 McFarland st., Cincinnati.

AGENTS—Manufacturer offers real opportunity; big daily commissions; liberal cash bonuses; complete made to order shirt, neckwear, hosiery, pants line; direct to consumer; handsome outfit free; experience unnecessary; part or full time. Packard Corp., Verre Hill, Ohio.

AGENTS—$6 hourly. Amazing Karnu refinishes autos like new without rubbing, polishing, waxing or painting. Inexpensive—costs little. Wipes on with cloth. Lasts 6 to 12 months. Free sample. Karnu, Dept. 6613, Cincinnati, O.

AGENTS—Lowest wholesale prices extracts, soaps, spices, hair tonic, wrinkle cream, novelties. Famous Product Co., 1412 Ohio, St. Louis, Mo.

AGENTS—Buy scrap iron, metal; earn up to $75 weekly; we pay guaranteed price list. ABC, 1200 Gratiot.

DISTRIBUTERS — Invest $100, make $50 week; amazing new type electric razor sells $7.50; sensation everywhere; territory. Electro-Shav, 3576 Wilshire bl., Los Angeles, Cal.

CANVASSERS AND SOLICITORS

SOLICITORS—House-to-house; nothing to sell; arrange demonstration for electric refrigerators and get paid; additional bonus if you sell; steady workers can make big money. Call 8:30 to 9:30 a. m. or 6:30 to 7:30 p. m. Hanenkamp Electric, 910 N. Kingshighway.

PARTNERS WANTED

LADY—To cut and sew slip covers; I do awnings and upholstering; must have $300 cash to become partner. Box R-263, Post-Dispatch.

MAN—With small capital, for jobbing business; salesman preferred. Box A-39, Post-Dispatch.

PARTNER Wtd.—Man or woman; good opportunity with future; well established sandwich and candy shop, beautifully equipped, located in center of good business section of St. Louis County; a little capital required for extension of the business; state age and experience. Box B-196, Post-Dispatch.

PARTNER Wtd.—Experienced, reliable party with fixtures; would like to hear from someone as partner in saloon, cafe; silent or active; $700 required. Box B-321, Post-Dispatch.

PARTNER Wtd.—Experienced salesman with following; "printing line, inks, envelopes, register forms, sales books; no investment reply fully. Box B-132, P.-D.

PARTNER Wtd.—Have fully equipped, profitable restaurant; want to move to larger quarters and double equipment. Box B-243, Post-Dispatch.

PARTNER Wtd.—Young men, 2, with some means, to join me with service. Noser Milling Co., Millstadt, Ill.

PARTNER Wtd.—With a small capital for a manufacturing concern; guarantee a good living. Box A-385, Post-Dispatch

PARTNER Wtd.—Tavern; located in county on Easton av.; wonderful opportunity. CA. 9585.

PARTNER Wtd.—For foundry manufacturing, staple merchandise; splendid opportunity for right party. Call RIv. 0534.

PARTNER Wtd.—For cafe; middle-aged lady preferred. Box B-226, Post-Dis.

PARTNER Wtd.—Lady, interested in raising chickens. Box B-348, Post-Dispatch.

SALESMEN WANTED

DISTRICT MANAGER.
Progressive Clothing Company.

Reliable, well rated concern requires manager willing to start selling personally in field and developing crew for America's greatest Direct Values, selling All Wool greatest Direct Values, selling any similar quality line in field. Extra Pants, $3.75. Sensational sales making features. Stunning fabrics. Dependable money-back guarantee. Big outfit 18x11 double samples furnished. Large commissions and overwriting. Special proposition gives right man opportunity earning $5000 to $10,000 yearly. Overwriting handled as systematically and paid promptly. Write fully giving complete experience to Wilshire Woolen Co., 12 W. 21st st., New York City.

CAN YOU QUALIFY?

Are you between 25-45? Do you possess a good personality, executive and sales ability?

We want a man who has been successful in past endeavors, whose present opportunity may now be limited, and who seeks a larger field with guaranteed future income.

This opportunity deserves your investigation. Only those giving full details will be granted an interview. Box A-335, P.-D.

Energetic Young Men

We offer a fine opportunity for several ambitious young men, over 23 to enter the real estate business. All you need is ambition and determination to succeed. We will train and teach you this fascinating business and prepare you for the greatest real estate market that we have ever known. You invest nothing but your time, and you are given an opportunity to earn real estate profits. Write for a personal interview. Box T-233, Post-Dispatch.

BUICK SALESMEN

Opening for 2 experienced salesmen. S. SIDE BUICK, 3934 S. GRAND.

SALESMEN WANTED

MEN.

On account of the steady progress and growth of our company we are in a position to take on a few additional men from time to time; the requirements for these positions are quite reasonable so that the average man of good habits and clean-cut appearance will stand a fair chance of being employed.

This company has been uniquely successful throughout this depression, in fact 1936 was our seventh successive record sales year. In line with our steady gains in business, the earnings of our men are higher; not only are more men earning $50 and $75 a week, but in recent months we have issued many weekly pay checks running between $100 and $250, throughout the entire country. These earnings, of course, are generally made by more experienced men, but there are exceptions where new men have quickly advanced themselves to the higher incomes.

Similar positions are available in our local office to a few more men who are qualified to learn this work, and who would be satisfied with earnings of $125.00 monthly while learning, provided they saw opportunities for increases with experience; men accepted for these positions will be given a very thorough course of training free of charge.

For personal interview, call at Suite 512, Paul Brown Bldg., Ninth and Olive sts., Monday, between 9:15 a. m. and 1:15 p. m. only.

CAN YOU SELL?

Are you looking for a future? Are you willing to work long hours to earn a permanent connection that will establish you on a sound financial basis so long as you live.

If you are—a nationally known manufacturer is interested in you. Our opening pays salary and expenses based on small sales quota. Your age is not important. Box J-121, Post-Dispatch.

SALES POSITION OPEN
GOOD SALARY AND COMMISSION

Good personality, fluent talker, have car, furnish surety bond. Six days' training. Steady employment booking home talent radio shows. Allowance for transportation to Fairfield to successful applicants. To apply by mail. Fairfield Producing Co., Fairfield, Iowa, Dept. 8DB.

SALARY AND COMMISSION

Salesman, experienced in selling electrical appliances; must have car and at least one year's selling experience in electrical line in business; answers treated confidentially; this is a bona fide proposition. Box A-333, Post-Dispatch.

SAVE YOUR HOTEL EXPENSE.

Road men can easily make more than daily expenses selling the hotels they stop at our line of bulk cleansing compounds. No samples to carry. Write Dan Universal Chemical Co., 118 W. Oregon st., Milwaukee, Wis.

WATKINS PRODUCTS

Have openings for 2 men in city, thorough training and advancement for right man; earnings $100 to $150 monthly. Apply after 9, 4262 Olive, St. Louis, or 1764 State st., East St. Louis.

YOUNG MAN—Over 21; neat; for permanent work. 1024 Cotton Belt Bldg.

WE WANT A MAN

Over 24, seriously looking for a selling job, willing to work if accepted; must have a car, good references and be in a position to go to work at once. Apply 854 Century Bldg., Monday, 10:30 a. m.

OPPORTUNITY

Junior salesman wanted by the National Cash Register Co.; age 25 to 30; must have automobile and at least two years' successful selling experience. Apply 1112 Olive st., between 9 and 11 a. m.

$25 WEEKLY DRAWING ACCOUNT

And liberal bonus; 6 permanent travel positions booking amateur shows; own cars, finance self first week in field. Write complete qualification to SHEV AUDIO CO., Box 65, Moline, Ill.

CLOSERS

We can use 2 high-class specialty men who are in the habit of making good money; wonderful opportunity for producers; call mornings before 9. 4945 Easton av.

START A MOTOR OIL BUSINESS.

We show you how to make $3500-$6000 first year without experience. Backed by 55 years' reputation. For convincing proof—territory, address R. R. Davis, D-70, 1326 Beldale st., Pittsburgh, Pa.

ADVERTISING SALESMAN—Newspaper, covering large neighborhood section of city wants man to sell advertising; must be a hustler, experience unnecessary; permanent. Box A-196, Post-Dispatch.

ADVERTISING SALESMEN—Permanent; reference. Labor Advocate, 3019 N. Grand

AUTOMOBILE SALESMEN

2 or 3 salesmen with proven record. Large new and used car stock in same building. Attractive proposition. Small organization and exceptionally good floor plan. See Mr. Hamilton.

DOWNTOWN PONTIAC CO.
3333 WASHINGTON FR. 4100

AUTO SALESMEN

This is a splendid opportunity for wide-awake, conscientious men to represent an old Buick established dealer. We handle it the right way to assure you of good income. Permanent and satisfactory connections. Preference given experienced auto salesmen with background. We furnish demonstrator. Give age, last employer and three references. Confidential. Box W-283, Post-Dispatch.

AUTOMOBILE SALESMAN — Salary and bonus; must be thoroughly experienced to make appraisals and handling of all details of retail sales; your application will be positively confidential. Box A-174, Post-Dispatch.

AUTO SALESMAN

Want good used car man; good proposition. Call Monday, 4930 Easton.

GENERAL ELECTRIC

Distributor offers a very few men who think they have the qualifications of salesmen an opportunity to train for sales positions in AIR-CONDITIONING. If you can attend training class 2 evenings a week for 4 weeks and can pass examinations satisfactorily you are eligible for this connection. Phone salesmanager, GArfield 3233 for appointment.

HOTEL AND KITCHEN EQUIPMENT SALESMAN

We have an opening for an experienced salesman, who understands our business, for a well established territory. Drawing account and expenses advanced against commission.

THE STRAUS COMPANY, INC.
1004-06-08 E. Cary Street
Richmond, Va.

INSURANCE SALESMEN—Must be Lutheran; something new to talk about; a story of fairness that wins a hearing, arouses interest and results in sales; a real opportunity for life time position; give full details about yourself. Box W-59, Post-Dispatch.

LUBRACATION SALESMEN—If you are now successfully soliciting industrial accounts, garages or independent dealers and are dissatisfied with your present connection; submit a brief history of your case. We can use one or two producers for a line of lubricants with over 30 years' favorable reputation behind it. Box T-307, Post-Dispatch.

MILL WORK SALESMAN—Experienced. Salary. Box W-362, Post-Dispatch.

PRINTING PRICES WRECKED—Sell complete line union label business stationery $2.95 M; labels, $1.45 M; business cards, $1.75 M; book matches, $3.50 M; 10,000 circulars, $5.45; novelty blotters, advertising pencils, sales books, novelty bridge pads, etc.; high commissions; experience unnecessary. Public Printing, 3131 N. 7th, room 1020, St. Louis, Mo.

PRINTING SALESMAN—Must have experience and some following; excellent opportunity for a steady active producer to go with a small progressive local firm; salary plus commission; give complete information and references in first letter. Replies will be held confidential. Box A-2, Post-Dispatch.

REAL ESTATE SALESMEN Wtd.—Exceptional opportunity for hustlers; cash in on real estate recovery. Call Monday between 9 and 12 a. m.

KRATZ-FISCHER 2634 Cherokee GRand 4872

REAL ESTATE SALESMAN'S opportunity; East St. Louis real estate firm will put on first-class man; has ample resources to finance deal; leads furnished; excellent chance for experience, if any. Box A-354, Post-Dispatch.

SANITARY rubber goods; earn $75 weekly selling on stores; send for price list. Penn Supply Co., 69 N. Wyoming st., Hazleton, Pa.

PRINTING SALESMAN — Commission, board if wanted. Box B-38.

SALESMEN WANTED

NECKWEAR SALESMEN—See our new, attractive line ties, socks, etc.; investigate our low prices. 2133 S. Broadway.

SEWING MACHINE SALESMAN

Must have 3 years or more experience; 21 to 30 years of age; must have car; wonderful chance for right man. Call Mr. Frederking, PRospect 6110, Monday, 12 to 5:30.

SHOE SALESMAN—Who has had experience in retail stores; very good chance for advancement to the party who is ambitious and willing worker; salary and commission. Box T-156, Post-Dispatch.

USED CAR SALESMAN—Here is the set-up. A new, high-grade Chevrolet establishment geared to volume sales. Used cars thoroughly and honestly reconditioned and made to look their best. Note prices advertised today. We will add 2 capable used car salesmen. What have you to offer? Answer by letter only, giving full particulars. Barford Chevrolet Co., 5127 Delmar.

Commercial Refrigeration

If you have experience calling on the taverns, confectionery, delicatessen, grocery or butcher trade, you can earn big money selling Westinghouse electric self-contained reach-in display cases, ice-cream cabinets, beer and soda bottle coolers and standard commercial, on our meter plan; backed by Westinghouse 5-year warranty. ARTHUR H. LINDBURG CO., Westinghouse Distributor, Grand and Lindell. See Mr. Breschell, Monday and Tuesday evening after 7:30.

SALESMAN WANTED

By nationally known manufacturer, rated million high, established over 60 years. We produce one of the finest lines of metal specialties, decorated by the etched, embossed

HELP WTD.—WOMEN, GIRLS

DRESSMAKER—Fully equipped, small shop, rent; don't phone, 7611 Maryland.

FLOWER MAKERS AND BRANCHERS—Experienced only. Apply Missouri Flower & Feather Co., 1708 Delmar.

FLOWER MAKERS—And branchers. 1708 Delmar.

GIRL—White, experienced, general housework, cooking, no washing, 3 children, own room; references, $25 month. 2528 S. Kingshighway.

GIRL OR WOMAN living in vicinity of Pershing School, University City, for housework and assist with children; $20 per month. Box N-306, Post-Dispatch.

GIRL—General housework in apartment and care of baby; no laundry; no cooking; good home for right party; country preferred. JE. 3590.

GIRL—For doctor's office; only experienced need apply; must use typewriter; state age and experience. Box A-100, Post-Dispatch.

GIRL—18 or over; experienced, reliable; general housework; stay; $20 month. EVergreen 2268.

GIRL — White, refined; assist housework and cooking; experience unnecessary; good home. Box W-347, Post-Dispatch.

GIRL—White; experienced; general housework; assist children; stay; $16 month. COlfax 5607.

GIRL—White; experienced; for general housework; 3 adults; first floor. 5511 Cabanne. FOrest 5401.

GIRL—Half day; housework, laundry; experienced; prefer resident of Webster. WEb. 2733W.

GIRL—White; assist housework and laundry; experience unnecessary; good home; Catholic preferred. HI. 2799.

GIRL—Or woman, help with housework and care for baby; good home, some wages. 2505 N. Sarah.

GIRL—25-35; good cook; no laundry; stay; 3 children; references; Normandy pl. EV. 5849.

GIRL—White, housework, no laundry, good home, references. 7530 Oxford. FA. 6827.

GIRL—To answer telephone, about 10 calls per day; give details; salary expected. Box A-27, Post-Dispatch.

GIRL—General housework; go home nights; references. 5330 Pershing. Apt. 501.

GIRL—White, general housework in residence; assist with child; references; $25. Box A-9, Post-Dispatch.

GIRL—To play piano at dancing school; state salary, age, experience. Box A-18, Post-Dispatch.

GIRL—Stay; general housework; Catholic preferred; experienced with children. FL. 7077.

GIRL—To care for small child, housework; afternoons and 2 evenings a week. 4984 Pernod.

GIRL—White; general housework; experienced; county; small house. WAbash 1704.

GIRL—General housework. Apply 4038 Humphrey.

GIRL—Cook, housework, $25-$50, Monday. Hardy Agency, 5232 Enright.

GIRL—White, general housework. 3229 Copelin. Call Monday.

GIRL—Housework; white, experienced; stay; 2 adults. Box A-70, Post-Dispatch.

GIRL—White; general housework, cooking; stay; references. RE. 0154.

GIRL—White; housework, children. CA. 1793J. 6275 Enright, 2d floor west.

GIRL—Housework, cooking, children; stay; $4. 3319 S. 18th.

GIRL—To assist with housework. 5762 West Vivian.

GIRL—White; housework, cooking; stay. MU. 0037. 5876 Cote Brilliante.

GIRL—White; general housework, assist children; $5 a week. EV. 2661.

GIRL—Or young woman; housework; stay on place. 5201A Ashland.

GIRL—Colored; neat; general housework; assist cooking; stay. PA. 1385.

GIRL—Or woman, white; care of child and housework. CA. 4658.

GIRL—To care for small apartment after school; white. PA. 2282.

GIRL—Experienced; housekeeper. 5946 Kingsbury. CA. 3144W. Call Sunday.

GIRL—White; housework, cooking, laundry; stay; $20 month. FL. 1956.

GIRL—Part time, evening work in store. Apply afternoons, 4661 Virginia.

GIRL—White, housework, care of children. 1412 Newstead.

GIRL—White; general housework; reference; $5; small family. 3729 Utah.

GIRL—White; general housework; no washing. PA. 6257.

GIRL—White, assist housework, 3 in family; stay; reference. FL. 2684.

GIRL—General work; references; $26-50; Monday. Griffin Agency, 4630A Olive.

GIRL—Or woman, housework; stay; salary. FO. 9741.

GIRL—White; housekeeping, assist cooking. PA. 4521W.

GIRL—White, general housework; family of 3. KIr. 1405.

GIRL—White, housework, cooking; good wages. 5177 Raymond. FO. 8102.

GIRL—General work; good cook; $50-$60. Monday. Griffin Agency, 4630 Olive.

GIRL—Housework, good cook, no washing, couple, South Side. Box B-1, P.-D.

GIRL—White; experienced housework, no cooking, $12 monthly. CA. 7135J.

GIRL—White, experienced cook, general housework. FO. 8870.

GIRL—Housekeeping, stay on place, references. 7372 Tulane. CA. 1017W.

GIRL—White; no laundry; $20. PArkview 4012. 6300 Southwood, first west.

GIRL—White, general housework, adults, laundry, not stay; reference. FO. 1140.

GIRL—Housework; all or part time; preferably go home nights. HI. 3673.

GIRL—Some knowledge bookkeeping; retail store; part time. FR. 2346.

GIRL—Housework; assist cooking; references. PA. 2652, 37 Hillvale.

GIRL—Or woman; housework, no cooking; good home. 1335A Hamilton.

HOUSEGIRL

White; general housework; no laundry; good home; references. PA. 2796J, 5841 DeGiverville.

HOUSEGIRL—Stay on place; $20 month. PA. 5627J. 7312 Amherst.

HOUSEKEEPER—White; 25-30; one with girl who wants a good home; rare opportunity. Call or phone 1209 Sutter. PArkview 4340W.

HOUSEKEEPER—Care of children; employed couple; no laundry. 1319 Bayard.

HOUSEKEEPER—Wanted; care of children, mother employed; small wages. Apply 11-2 Sunday. 5871A Easton.

HOUSEKEEPER—Plain cooking; stay on place. Call Sunday, ST. 3958.

HOUSEKEEPER—Small family; $8 month. 2118A S. Jefferson.

HOUSEKEEPER—White; stay on place. 7255 Lyndover. HI. 1237.

HOUSEKEEPER—Good home; low wages; Walnut Park bus. 4917 Beacon.

LACE CURTAIN STRETCHER—Experienced on Schramm dryer. 6642 Gravois.

LAUNDRY HELP—EXPERIENCED FOR VARIOUS DEPARTMENTS. NATIONAL LAUNDRY CO., 3401 LACLEDE.

LAUNDRY HELP—Shirt assorter; must be able to mend and wrap; experienced only. May Laundry, 4340 Chouteau.

MAID—White, 25-30 years; cooking, general housework, assist with 2 children; must have first-class reference. PAl 1161.

MAID—General housework and care of infant; good salary; stay on place; experience and reference required. 7334 Pershing, 1st floor east.

MAID—Colored; care of child and some housework; good references, 25-30. 1822A S. 7th, CE. 9149.

MAID—Young; white, neat, references. 6208 Rosebury, Apt. 205, between 1:30 and 3:30.

MAID—Experienced, general housework and cooking; stay; good pay. KI. 1563J.

MAID—White; housework; 2 children; stay. 1231 Arch ter., ST. 0358.

MAID—White; 20 to 30; general housework; family 2. MU. 5809.

MAID—General housework, 2 in family; stay on place. 4105A W. Florissant.

MAID—Stay, general housework, 2 children. FO. 3846.

MASSEUSE—Strong, thoroughly experienced; some nurse training desirable. Mo. State Emp., 3000 Locust.

MILLINERY DEPARTMENT FLOOR WOMAN

Attractive opening for woman of 25 to 30 years of age with expensive retail experience, preferably in millinery or other style department to supervise selling floor and promote sales efficiency; downtown store; give full details of experience, height, weight, age and telephone number in reply; all answers strictly confidential. Box A-81, Post-Dispatch.

MILLINERY OPERATORS. Experienced blocker wanted; come ready for work. ELAINE MILLINERY CO., 1413 Washington.

HELP WTD.—WOMEN, GIRLS

MILLINERY STRAW OPERATORS—Experienced only need apply. Fun Trimmed Hat Co., 1113 Washington.

MILLINERS—Experienced only; designers, copyists, makers. Kaner's Studio, 6331 Delmar bl.

OPERATORS

Experienced on men's dress straw hats; also sweat sewers. Caradine, 4th and Market.

OPERATOR—Experienced Burroughs billing and bookkeeping machine; give age, education, experience, references, salary expected. Box A-60, Post-Dispatch.

OPERATORS—Single-needle; must be thoroughly experienced on uniform or wash dresses. Apply in writing. Ackley Uniform Co., 704 Washington.

OPERATORS — Experienced on wash dresses; all single-needle sections. Apply Angelica Jacket Co., 1431 Olive, 4th floor.

OPERATORS—Experienced on men's neckwear; apply Style Tys, Inc., 1531 Washington.

OPERATORS—On high grade dresses; with factory experience only need apply. Margious Dress Co., 803 N. 12th.

OPERATORS—Union special double needle, on canvas. Mo. State Emp., 3000 Locust.

PATTERN MAKER—Or one desiring to learn. Blumenau Co., 615 N. 9th.

PRIVATE SECRETARY—Must be small and neat appearing; state age, experience, salary expected and all other information in first letter. Box A-74, Post-Dispatch.

SEAMSTRESS—One who can take charge of stock room, give age, experience and references. Box A-397, Post-Dispatch.

SEAMSTRESS—Upholstery work, slip covers and draperies; thoroughly experienced. Shapiro Upholstering, 2930 Olive.

SECRETARY—Experienced, who is accurate, dependable, good personality, capable assuming responsibility; college education preferred, not necessary; starting $90-$100; full details required for interview. Box N-359, Post-Dispatch.

SILK PRESSER — Experienced. Crinestein Clg. Co., 4433 Olive.

SPEED TYPIST—At least 70 words per minute. Apply United Drug Co., 3901 N. Kingshighway, Monday morning.

SPOTTER—On silk dresses; wholesale plant experience. Apply at once. Wardrobe Cleaning Co., 4803 Ledue.

SPOTTER—Experienced on silks; retail cleaning plant. 7110 Oakland.

STENOGRAPHER—To do general office work for two salesmen in local office of large manufacturer; state age, experience, education, salary desired, experience at similar work desirable. Box N-264, Post-Dispatch.

STENOGRAPHER—Experienced sales statistical work, give experience, age, salary desired, etc. Box A-5, Post-Dis.

STENOGRAPHER-SECRETARY — Heavy dictation; state age, experience in detail and salary expected. Box A-43, P.-D.

STENOGRAPHER—21-36; investment experience; $80. BUSINESS SERVICE, Chemical Bldg.

STENOGRAPHER—Typist; state age, education, experience and salary expected. Box A-23, Post-Dispatch.

STENOGRAPHER - CLERK—South Side, $65. LOEHR, 745 Frisco.

STENOGRAPHER—22-28; good at figures, $75. LOEHR, 745 Frisco.

STENOGRAPHER—23-26, $80. REFERENCE ASSN., 705 Olive, Room 309.

Attention Straw Operators!

Plenty of work for experienced help; take this opportunity to make real money by applying immediately, ready to work, Monday morning at 8 o'clock.

DAVID COHEN HAT CO., 615 N. 9TH ST.

STRAW OPERATORS — For out-of-town work. Apply at Marquette Hotel, between 10 to 12. Ask for Ben Schrier.

STRAW OPERATORS — Novelty Millinery Co., 1003 Lucas.

STRAW SEWERS

If you are fully experienced and want to earn the top salaries on piece work with a long season—THESE ARE FACTS, NOT WISHES. Apply Mr. Fergament,

SCHIEBER MILLINERY CO.
6TH FLOOR, 1307 WASHINGTON AV.

STRAW SEWERS
Also must be experienced on soft work for later in the season; new firm; long season guaranteed.

HENDERSON HAT CO., 1508 Washington.

TICKET SELLER—Picture show, North End; must have experience. Box A-48, Post-Dispatch.

TUCKER—Experienced; also snap and button machine operator. Eleaner Frocks, 905 Washington.

WAITRESS—Young; experienced. Call Sunday between 9-11 a. m. 3132 Locust.

WAITRESSES—2, singing; size 16-18; experienced only apply. Kay's Night Club, 5924 N. Broadway.

WAITRESS—Experienced; short hours. Box A-96, Post-Dispatch.

WAITRESS—With counter experience. 6370 Clayton rd., corner at Yale.

WOMAN—White; living in vicinity Shrewsbury; to work 3 half days a week; small home; lady employed. Good opportunity to earn a little extra money. Box A-260, Post-Dispatch.

WOMAN—White, references, to do cooking and laundry in family of 4, no other work, good wages, steady employment. Phone CH. 4340 Monday.

WOMAN—30-35, neat, for cooking, housework; small salary start. Silver Moon, O'Fallon, Mo.

WOMAN—Middle aged, employed, to share small apartment at no expense in return for companionship. 6306 Cates, 1st east.

WOMAN—White; between age 50 and 60; more for home than wages. Call Sunday, 4412A Swan.

WOMAN—Middle-aged for light housework, and care of child while mother works. 3930 Juniata.

WOMAN—White; elderly; lead blind man, $2 week, room and board. 1219 S. Broadway.

WOMAN to help with work; small wages. 3651A North Market, call after 4 o'clock.

WOMAN—Middle-aged; care of 3 rooms and one child; $3 a week; stay nights. 3705 Iowa.

WOMAN—For general housework; cooking; laundry in apartment; room, board, salary. Perkins, 5904 Julian.

WOMAN—Or girl, for housework. 3660 Folsom. Mrs. Goff.

WOMAN—Elderly, more for home than wages. LA. 7736.

WOMAN—White; more for home than wages. 2813 Lafayette.

WOMAN—White, general housework. RI. 6181.

WOMAN—Housekeeper, cook; go home; good wages. PA. 6332W.

WOMAN—Care 2 children; light work; $3 weekly; board. 4001 Greer.

WOMAN—Experienced, allround, restaurant work; can cook. RI. 6463W.

YOUNG GIRL—Some experience as waitress. 2028 Chestnut. Gill's Buffet.

YOUNG LADY—College training, definite executive ability, to manage special department in department store; must have aggressiveness, refinement, good appearance, pleasant personality, experience in specialty shop selling or demonstration work preferred; reply in personal handwriting. Box A-134, Post-Dispatch.

YOUNG LADY—With stenographic and bookkeeping experience who knows how to handle people over the telephone. A knowledge of printing and advertising will be helpful; state complete qualifications, age and salary. Box P-305, Post-Dispatch.

YOUNG LADY—For general office work; young lady with college education, interested in printing and advertising field. Box T-204, Post-Dispatch.

YOUNG LADY—Stenographer and bookkeeper above average ability, state age, experience in detail and salary expected, answer immediately. Box A-102, P.-D.

YOUNG LADY—About 20; typist and general office clerical work; state age and experience. Box A-51, Post-Dis.

YOUNG WOMAN—Who can drive car and assist housekeeping. Call Sunday, 2647 Oak View ter. (7300 Manchester.)

SALESWORK
TWO LADIES

Must be over 30 years of age, to be trained to take care of our established trade; previous sales experience not necessary, but preferred; applicants must be neat, courteous and reliable; hours 9 to 4; half day Saturday; good pay, starting at once; permanent position with excellent opportunity for advancement. Apply Monday, 9:30 to 10 noon, 846 Arcade Bldg.

ATTRACTIVE young lady with personality to demonstrate novelty games. Box A-393, Post-Dispatch.

AGGRESSIVE woman, over 25, with sales experience, to call on beauty shops in Missouri and Illinois. Must have car and a nice skin. Salary, $24. See Pauline, 105 N. First st., 9 to 1 Monday.

SALESWORK

INTELLIGENT young ladies desirous of connection with local firm, merchandising; for appointment call FOrest 0093, 5-6 Sunday.

ALTON, EAST ST. LOUIS, BELLEVILLE, EDWARDSVILLE and nearby residents, old national concern establishing several ladies over 25 in highly profitable business without investment; no canvassing; full or part time. Box A-399, Post-Dis.

LADIES — Educated, pleasing personality, over 25, to travel in Special Child Welfare work. We pay transportation, excellent remuneration to one qualified. Call Monday only, 407 Board Education Bldg.

LADIES—Full or part time; personality; intelligent; to introduce nationally known manufacturer's new products in St. Louis and rural territory. Box A-21, Post-Dispatch.

LADIES—Pleasant, profitable, permanent sales work; over 25. Box B-172, Post. Dispatch.

LADIES—2, neat appearing and active, capable of meeting public; pay weekly; this is permanent. Box A-330, P.-D.

LADIES—3; sell merchandise. Apply 1740 Waverly pl., Mr. Woodruff.

PERMANENT position open Feb. 22. Prominent corporation expanding its business. Must be well educated and have the following qualifications: Age 28-45; high school or college training; ability to meet public easily. Teaching experience an advantage. Position should pay over $2000 per year to person selected. Write for personal interview, giving qualifications and phone number. Box T-173, Post-Dispatch.

REALTY WORK—NO EXPERIENCE GOOD PAY. LEADS GIVEN. RO. 2121.

TEACHERS WANTED.
3 experienced teachers for positions open now and during summer vacation; $200-$300 per month with expenses guaranteed; good chances for advancement and permanent connections; men or women between 27 and 45 with normal school or college training and 3 years teaching experience. Write for personal interview stating age, education, experience and date you can start. Address Box W-158, Post-Dispatch.

WANTED—By fast-expanding national company, 3 intelligent business women to train as educational counselor; connection if you can qualify. Apply Monday, 10 to 12, 631 Arcade Bldg.

WOMAN—Intelligent, well groomed, for special contact work; pleasant, interesting; we make appointments. CH. 3568.

WOMEN—5, neat appearing, steady; come ready for work. 5725 Delmar, 8 to 9 a. m. Monday.

WOMEN—8, for crew work, salary discussed at interview. Room 350, Shubert Theater Bldg.

CANVASSERS AND SOLICITORS WOMEN

SOLICITORS—House-to-house; nothing to sell; arrange demonstrations for electric refrigerators and get paid; additional bonus if sale is made; steady workers can make big money. Call 8:30 to 9:30 a. m. or 6:30 to 7:30 p. m. Mansenkamp Electric, 910 N. Kingshighway.

CANVASSERS — Experienced, between 35 and 35 years of age, salary and commission. Call 4545 De Tonty, 9 a. m. Monday.

SALESWOMEN WANTED
MILLINERY SALESWOMAN

We have an opening for a thoroughly experienced millinery saleswoman who is accustomed to catering to a discriminating clientele. In reply give a detailed account of experience, age and telephone number. Box A-19, Post-Dispatch.

Saleswomen Attention

Your chance to make a connection with one of the largest retail radio departments in the Middle West, if you want to make a good living. Must know how to meet the public, also neat appearing and aggressive. Apply 2 o'clock Monday, Mr. Graeff, Employment Office, 11th floor.

FAMOUS-BARR CO.

MEN'S CLOTHING SALESMEN.
Earn big money and your own future selling all wood suits, $18.95, $4 commission, bonuses too. Also Sanforized summer suits, $5.95 up. Outfit free. Write experience. Dept. K-74, Kentworth, 9 West 20th, New York.

SALESGIRL—Neighborhood ladies' ready-to-wear shop; must have experience and neat appearance; age 20-30; permanent position. Box A-52, Post-Dispatch.

SALESLADIES—Make up to $25 weekly; receive free dresses, too; show friends Janalene "Dated" dresses; no canvassing; full or spare time; experience unnecessary; outfit furnished. Janalene, Inc., Dept. 647, Indianapolis, Ind.

SALESLADIES—$10 daily easy; new powder puff; Hollywood sensation; holds weeks supply; 25c on sight seller. Write, Robert Eby Co., 4320 Barker, Omaha, Neb.

SALESLADIES—Two, over 30; ambitious; sales department, local branch; experience unnecessary; special training free; one capable to train for supervisor; with car. Apply 217 Walnewright Bldg.

SALESLADIES—It's ready; new coupon; framed photo complete; sells on sight; going over big. See J. P. Walsh, Sunday 10 to 4 p. m., Hotel Mayfair.

SALESLADIES—Best photograph offer ever made; high commission and bonus. Murillo Studio, 911 Locust.

SALESWOMEN—A marvelous opportunity with one of St. Louis' largest stores; familiar with outside selling; salary to accepted applicants. Apply Electric Lamp & Supply, 12th and Lucas, 10 a. m. Monday. Mr. Smith.

SALESWOMAN—Must be experienced and able to produce sales; permanent position; salary; inside work. Schweig Studio, 4927 Delmar.

SALESLADY—Experienced; general dry goods; reference. Call Monday, 1911 Park av.

BIG manufacturer wants housewives with spare time to wear FREE SAMPLE DRESSES, and show to friends. Give size, age. Harford Frocks, Dept. 5863, Cincinnati, O.

FACTORY REPRESENTATIVE — Famous Claire dresses, uniforms; amazing earnings; up to $18 weekly, bonus dresses; gorgeous free outfit. Claire, 818 Woodford Bldg., Cincinnati, O.

HOSIERY SALESLADY—We are looking for a young lady who has had experience selling hosiery in a retail store; this is a very good position for the right party; please state experience and reference. Box T-171, Post-Dispatch.

IMMEDIATE OPENING.
Saleswoman with cosmetic sales and demonstration experience, to call on beauty shops; established business; single; salary. Call Miss Hoffmann, Room 1516, Mark Twain Hotel, Sunday.

LADIES—Earn to $18 weekly commissions, plus cash bonuses; your dresses free, spring-summer styles, 3 for $4.25; 48-hour delivery. No canvassing, no investment. Send size. Superior Frocks, Dept. 9777, 223 S. 7th, Philadelphia, Pa.

NEW DISCOVERY! Women's Silk Hosiery is Snag-Proof; sells on sight. Big profits. Big sellers. Write for samples. American Mills, Dept. 6221, Indianapolis.

PHONE SOLICITORS—From your home; big profits. 3432 Lindell. FR. 2994.

UP TO $23 WEEKLY and your own dresses FREE showing nationally known Fashion Frocks. Lovely spring styles now ready. No experience. No investment. Fashion Frocks, Inc., Dept. C-3422, Cincinnati, O.

ROOMS and BOARD

ROOMS WITH BOARD—CITY

ADVERTISEMENTS in this classification will be listed alphabetically in street, after which advertisements with other index words will follow.

North

ASHLAND, 4233—Desirable room, board optional; exclusive home, adjoining bath.

HOLLY, 4209A—Board and room, 3 adults, reasonable, private family.

KOSSUTH, 4224—Large south room, with meals, $7 week; garage optional.

ST. LOUIS, 4057A—Room and board, convenient to transportation; phone.

TWENTIETH, 3031 N.—Pleasant room, board optional; young man employed.

UNIVERSITY, 3206A—Near Grand; 1 or 2 gentlemen; good meals. FR. 1077.

ROOMS WITH BOARD—CITY

Northwest

COTE BRILLIANTE, 5958—Well furnished room; garage; phone; meals.

GREER, 4772—Private home, phone, garage; no other boarders. MU. 3984. 4772 Greer.

LOTUS, 5129—Large south; good meals; private; gentleman; also small room.

ROOS—Good meals, in private home; lady employed; references. EV. 5026.

$500M—Private home; no other roomers; gentlemen, couple; car, bus. MU. 4186.

South

BOTANICAL, 4176—Single or double front; Southern cooking. LA. 0057.

BOTANICAL, 4129—South front; good meals; half block Park, Compton cars.

CASTLEMAN, 3675 — Attractive, large room; single or twin beds; excellent meals; must be seen to be appreciated.

CLEVELAND, 3812—Lovely south double room; good meals. FR. 0586.

COMPTON, 2319A S.—2 men or employed couple; good meals; reasonable.

CONNECTICUT, 3642A — Room, board; comfortable home; gentleman; reasonable

CORNER ROOM—1 or 2 girls employed; meals optional; private. Rl. 3579M.

DE TONTY, 3677—Congenial home for 1 or 2 girls; good meals.

HALLIDAY, 3505 — Lovely warm rooms, single, double; ideal location. LA. 5334.

HARTFORD, 3854—Large, south, suitable for 2; good meals. LA. 5174.

MILENTZ, 4815—Room and board; couple or two gentlemen; private home.

PARK, 3419—Large, front, for 2; twin beds; private; board optional.

PESTALOZZI, 3543A—Room, board for 2; near Grand; reasonable.

PESTALOZZI, 3200—Room and board; lady or gentleman; references.

RUSSELL, 3817A—Gentlemen, ladies employed; no students; $5.50 per week; board optional. LaClede 4492.

RUSSELL, 3644—South-front single, double; quiet home; excellent food.

RUSSELL, 3817A—Single gentlemen employed, $5.50 week. LA. 4492.

SHENANDOAH, 3201—Large twin beds; good meals; near transportation.

VICTOR, 3524—Pleasant, clean; twin beds, good meals; gentlemen; phone.

WALSH, 4169—1 or 2 ladies, twin beds, good meals, homelike.

WYOMING, 3663—Lovely home; hot-water heat; board optional. FR. 5538.

WYOMING, 4265—Private family; twin beds; gentlemen; good meals. LA. 5113.

HOME—For 2 gentlemen or employed couple; very best accommodations, location conveniences. Box N-355, P.-D.

ROOM—Lovely front south; meals; 2 employed men; private home . PR. 0890.

Southwest

MARMADUKE, 6236—Room, board; private family of 2; southern exposure; car, bus; vicinity Watson and Arsenal st., gentleman preferred.

ROOM-BOARD—2 employed; private home; convenient location. RI. 8291W.

West

BARTMER, 5706—Large beautifully furnished rooms; excellent meals.

BELT, 716—2d south, twin beds, connecting bath, good meals.

CABANNE, 5132—Nicely furnished room, screened porch, southern exposure; reasonable.

CABANNE, 5005—Large, warm room for 2; excellent meals; German; $6.

CABANNE, 5029—Warm, 2d floor, board, modern, 1 or 2 ladies; reasonable.

CABANNE, 5903—2d floor room, good meals, reasonable. PA. 1419J.

CABANNE, 5842—Large, beautiful rooms; private bath; no other guests.

CATES, 5875—Two front; meals; one with private bath; reasonable.

CATES, 5948—Connecting rooms; residence; good food; garage. CAb. 4387W.

CHAMBERLAIN, 5720—Front room; desirable neighborhood; convenient cars. CAbany 3692J.

CLARA, 758—2d north, 2 young men, cheerful room, home cooking, $6. FO. 0371.

CLARA, 5xx—Attractive room, convenient, good meals, reasonable. RO. 3375.

CLEMENS, 5943—Desirable rooms; excellent meals; ladies. PA. 4738.

ENRIGHT, 5026—South room, twin beds; conveniently located; board, laundry; also table board; references.

ENRIGHT, 5667—Lovely rooms; good board; employed people.

ENRIGHT, 5938—Attractive large room; all conveniences; breakfast optional.

ENRIGHT, 5338 (Apt. C)—Quiet front; shower; good table; $5.50 each.

LINDELL, 4319—First east, attractive front room, conveniences; good board.

LINDELL, 5936—Gentlemen only; every convenience; board optional; reasonable.

McPHERSON, 4447—Refined home, innerspring mattresses; Southern chef; reasonable.

McPHERSON, 4240—$5 and $6. JE. 9305.

McPHERSON, 4516—Lovely south; single, double; reasonable; excellent meals.

MAPLE, 5328—Single, double, twin beds; excellent meals; convenient transportation. RO. 6143.

MAPLE, 5352—Comfortable front room; excellent meals; reasonable.

MINERVA, 5914—Warm room; gentleman; excellent meals; $5.50; pack lunch.

PAGE, 5041—Congenial home; double room, twin beds; meals good eats; $5.

PARKLAND PL., 15—Attractive rooms, good meals, business people. FA. 3839.

RAYMOND, 5004—Lovely, cheerful, good food; maid service; prefer employed.

RAYMOND, 5133—Cheerful warm front; double or single; excellent meals.

RAYMOND, 5063 — 2 double rooms, private home; employed; excellent meals.

RAYMOND, 5217—Beautiful front, twin or double bed; meals. FOrest 6489.

UNION, 1396 N. — Large front; double; excellent meals; homelike; reasonable.

WASHINGTON, 5142—Lovely home; excellent meals; congenial surroundings; $5 to $8.

WASHINGTON, 5138—Attractive home with board; accommodate 2 or 3; reasonable.

WASHINGTON, 5078 — Clean, pleasant room; double, twin beds; gas heat; continuous hot water; good meals.

WASHINGTON, 6011—South rooms; twin beds; hot-water heat; meals.

WASHINGTON, 5126—Room, board; homelike home; good transportation.

WASHINGTON, 4719—Desirable room, with first-class board. FO. 0756.

WASHINGTON, 5214—Large room; twin beds; good meals; garage.

WASHINGTON, 4933—For 2 people, $6 per week.

WASHINGTON, 5112—Large front double; private bath; good meals; garage.

5247 WATERMAN

NEWLY FURNISHED ROOMS
With Hotel Service
Attractively furnished. You will enjoy the coziness of HOME, THE ASMORE-PRIERS HOTEL SERVICE and reasonable rates. Excellent meals. Lovely one room with twin beds. ROsedale 9647.

5109 WATERMAN

SINGLE AND DOUBLE ROOMS, TWIN BEDS AND BATH.
For business girls and women; with board; excellent meals. FOrest 1735.

WATERMAN, 5156—Warm, comfortable room; good meals; reasonable; University car.

WATERMAN, 5322—Large, light, double, single; showers; home comforts; excellent table; rates to parties; reasonable.

WATERMAN, 5025—Single; water in room; home cooking; $25.

WATERMAN, 5095—Home of quality; room for 1, 2 or 3; Southern cooking.

3828 WESTMINSTER

Attractive, water in rooms, twin beds, inner spring mattress; good meals; $5, $6.

WEST PINE, 3750—Large front; homelike; German cooking; twin beds; $6.

AFTER ALL IT IS where you live and how you live that lovely home; excellent food. 5819 Cates.

HOTEL CLUBS

5406 DELMAR
There is nothing like knowing where to live. You will enjoy living at Hotel Clubs. Why deny yourself the pleasure of a beautiful home? Are you familiar with the charm and home offered you at Hotel Clubs? Attractively furnished rooms and bath. Excellent meals at a price you can afford to pay. Come in, let us talk over your wants.
ROSEDALE 9342

ROOM—Two young men; refined home; board optional. PArkview 4084.

ROOMS WITH BOARD—West

ROOM—Nice pleasant home, good meals, good transportation. PA. 1626M.

ROOM—58xx west; in apartment; 2 girls, Gentiles; board optional. PA. 7896R.

ROOMS FOR RENT—CITY

Central

LOCUST, 1430—Comfortable housekeeping; running hot water; steam-heated room.

North

ALICE, 2039—South front room for 1 or 2 gentlemen; board optional.

DODIER, 1449—1 or 2 modern, furnished housekeeping; decorated; $2, $3.

GRAND, 3860A N. — Steamheated housekeeping, sleeping, newly furnished, single, double.

HEBERT, 1915A—2 large front, near bath, hot-water heat, private phone, enamel sink, $6; also single room.

LABADIE, 3832 — Single sleeping room, warm; reasonable.

LABADIE, 4414—2 rooms, bath; complete; heat, gas, electric, sink.

LEE, 4477—2 clean furnished rooms; nice for couple. CO. 8007W.

LINCOLN, 3948—Front room; private family; garage; all conveniences; $2.50.

MAIDEN LANE, 1947 — Housekeeping; 3 rooms, bath; suitable for newlyweds or girls.

MAFFITT, 3837—Large bedroom and kitchenette; also single; modern.

MAFFITT, 3730A—Room for one, $2.00 week; private family; convenient.

PARIS, 3616—Sleeping room; near car, bus. CO. 2173J.

PENROSE, 4245A—Sleeping room in apartment; neat, convenient; for gentleman.

RED BUD, 4260A—Beautiful front room, with private couple; near bus, street cars.

ST. LOUIS, 3908—Front furnished housekeeping room; clean; adults; phone.

ST. LOUIS, 2311—Furnished, large connecting housekeeping rooms, modern, phone.

SPRING, 2915 N.—2 newly furnished housekeeping rooms, sink, white stove; very reasonable.

SULLIVAN, 2908A — Neatly furnished rooms; reasonable.

SULLIVAN, 3826—Furnished room, private home; for gentleman. CO. 6426W.

ROOMS—2, furnished; near Fairground Park. Box N-74, Post-Dispatch.

ROOM—Warm sleeping, for gentleman; $2. CO. 8408J.

Northwest

CARTER, 4645—Room with private family; board optional. CO. 0359.

COTE BRILLIANTE, 4756A—Furnished 1, 2 or 3; sink, range, heat, garage.

COTE BRILLIANTE, 5855—3 large clean rooms; toilet; nice furniture.

COTE BRILLIANTE, 4648—Lovely front room; kitchen privileges; private home, gentleman preferred.

COTE BRILLIANTE, 5244—1 or 2 housekeeping rooms, private.

EUCLID, 2834 N.—2 housekeeping; sink, heat; also sleeping; reasonable.

EUCLID, 1520 N.—2 small light housekeeping rooms, $3.75; sleeping room.

GERALDINE, 4536 — 1 large room and sunroom; private. MU. 4346.

GREER, 4655—Adults; attractive sleeping room; garage; phone; board optional.

HARNEY, 5966—Two furnished rooms; bath; in bungalow; private entrance.

LEDUC, 4634—Beautifully furnished, clean, quiet south room; single or double; adults employed; phone.

LEXINGTON, 5141—Room and board for one or two; private.

LOTUS, 5066 — Housekeeping, connecting suite; refrigeration; garage; parking; adults.

LOTUS, 5221—Lovely room, southern exposure, private home; gentleman, garage.

4 ROOMS; PRIVATE BATH; $4.50.
3057 Marcus; entire second floor; furnished but no linens or dishes; stove heat; garage. ST. 3537.

NORTHLAND, 5018—2 sleeping rooms; front hall and south room; reasonable.

ROBIN, 5420—1 and 2 rooms, children welcome; reasonable; 2 rooms, has electric refrigeration. EV. 0725.

UNION, 2634 N.—Large light room; private family. MU. 3373.

UNION, 4920 N.—2 housekeeping rooms, all conveniences; private entrance.

WABADA, 5841A—Desirable newly furnished hall room; lady; private family.

WABADA, 5032—Double or single room; newly furnished; bath.

ROOM—Owner employed will give reasonable rent to party assisting with bungalow; man, lady or couple; references required. Box A-177, Post-Dispatch.

South

ACCOMAC, 2812—Housekeeping, sleeping; reasonable; continuous hot water; washer.

ALMA, 4762—1 or 2 employed; Kingshighway bus or Cherokee car; adults. FLanders 3518.

ARSENAL, 1319—Investigate 3 furnished rooms, 2 beds; bargain, $4.

ARSENAL, 701 — 2 lovely housekeeping; bath; also sleeping. LAclede 9408.

ARSENAL, 3904—Attractive southern exposure; private home; 2 or 3; reasonable.

BENTON PL., 10—Housekeeping; all conveniences; real home; phone.

BOTANICAL, 3816—2 first-floor front, housekeeping; also sleeping; adults.

BOTANICAL, 3867—Sleeping; warm, neatly furnished; all conveniences; private.

BOTANICAL, 4211A—Furnished sleeping room; lady; private home. GR. 6461.

BOTANICAL, 3821—Housekeeping with kitchenette; also single sleeping.

CAROLINE, 3557—Furnished room, $4, 3d floors; good heat. GRand 9625.

CASTLEMAN, 4102—Light housekeeping rooms; 2 nicely furnished, with sink.

CASTLEMAN, 4206A—2 large front connecting; phone, radio, sink; private.

CASTLEMAN, 3631—Large front room; double and single; reasonable.

CASTLEMAN, 4056—Housekeeping room, $2.50, $2.75; conveniences.

CLEVELAND, 3959—Housekeeping, hot-water, hardwood floors, employed preferred; convenient.

CLEVELAND, 3849—Bedroom; 2d floor; telephone; modern; $2.50; garage optional.

CLEVELAND, 3850—2 lovely housekeeping rooms and inclosed porch; quiet, refined; adults. PR. 6878.

CLEVELAND, 3632—Gentleman; southern exposed; all conveniences; good location.

CLEVELAND, 3823—Warm; for two employed; adjoins bath; $2.50 up; also single

CONNECTICUT, 3651—Front room; private home; gentleman; conveniences.

DORCAS, 412—2 or 3 rooms; unfurnished; near Busch Brewery; cheap rent.

EADS, 3315A—2 excellent housekeeping; sink; very reasonable.

FLAD, 3838—Attractive, clean, modern; convenient; homelike; garage.

FLAD, 3640—Attractive bedroom, kitchenette; private bath, entrance.

GEYER, 3112A—For 1 or 2 gentlemen. GR. 6462.

GEYER, 2736—3 rooms; bath; reasonable.

GILES, 4077—Room in modern apartment, young lady employed; home privileges; very reasonable or will exchange for light housework. GRand 5606.

GILES, 3541—Cozy sleeping room, lady or gentleman employed; garage.

GRAND, 2144 S.—Smartly furnished sleeping room; single or double; hot-water, gas heat; private family.

GRAND, 3454 S.—Sleeping room; private family; lady preferred.

GRAND, 3250 S.—Apt. B; nice front; 2d floor room for 1 or 2.

GURNEY, 3133—Room, breakfast, garage; couple or single people; private home. LAc. 2401.

HALLIDAY, 3557—Large front room, corner Grand; lovely furnished; for lady; all modern; convenient transportation. FR. 2161.

HALLIDAY, 3208 — Lovely single room; refined, quiet. Woman's breakfast.

HALLIDAY, 3569—Real home for 1 or 2 girls; ideal location. LA. 6246.

HARTFORD, 3810A—2 south, hot-water heat; new paper, sink, range, garage; owner's home; adults.

HARTFORD, 3836—Large room; 1 or 2 gentlemen; board optional; best care.

HARTFORD, 3424—Warm sleeping; privileges; adult home; convenient. LA. 3437.

HENRIETTA, 3913—Sleeping room; steam heat; $2.50.

HENRIETTA, 3722A—3 furnished rooms; no children.

HUMPHREY, 3635—Nicely furnished bedroom, kitchen; use of living; adults employed; first floor front.

HUMP

FOR SALE WANTED

BICYCLES—MOTOR CYCLES

For Sale

HARLEY—Late '30; sell, trade for car. 4159 Olive, Sunday.

INDIANS—New, used; new 1937 Scout Jr., $212 delivered; easy terms. Indian Co., 2119 Olive.

BOATS & LAUNCHES WANTED

MOTOR BOAT Wtd.—Inboard; 15 or 16½ ft. Box N-120, Post-Dispatch.

OUTBOARD MOTOR AND BOAT Wtd.—Late, fast, A-1, bargain. FL. 9778.

BOATS & LAUNCHES FOR SALE

IF YOU TRADE NOW
YOUR OLD OUTBOARD MOTOR IS WORTH FIFTY DOLLARS ($50.00) IN TRADE ON A NEW EVINRUDE 1936 Fleetwin 4.4 HP at $110. Trade-in $50
Sportwin 4.7 HP at $125. Trade-in $50
Sportwin 2.5 HP at $ 77. Trade-in $33
Sportsman 1.5 HP at $ 55. Trade-in $25
Your motor must be in running condition.
GREAT SAVINGS ON STRAIGHT DEALS.
SEE OUR LAY AWAY PLAN, BUY NOW.
GET CHRIS CRAFT MODELS ON DISPLAY.
FULL LINE OF SUPPLIES—ALSO THOMPSON BOATS
SCHNEIDER SALES & SERVICE, INC., 4919 S. KINGSHIGHWAY, FL. 3623.

NEW 12-ft. metal safety boats, $38 up. ST. LOUIS BOAT & MOTOR CO. GA. 9045.
BOAT SUPPLIES—Complete line propellers. Webb, 806 N. Broadway.
GRAY MARINE MOTOR—Model 4-50; heavy duty 50 h. p.; a bargain. 1262 W. 9th st., Alton, Ill.
RIVER BOAT—New model, 32x9, 75 h. p. fast, heavy built; without cabin; $410. EV. 9035.

BUILDING MATERIAL

For Sale

BRICK—LUMBER

BECHMANN, 2121 and Chouteau, GA. 6279.
LUMBER — All dimensions, doors, windows, cheap. 2320 S. 11th st.
MATT BRICK—40,000, I-beams. 1716 Cass, CE. 0164.
MAPLE FLOORING—20,000 board feet at 5c foot. Box B-69, Post-Dispatch.

CLOTHING WANTED

TOP PRICES—Men's Clothing, Tools, shotguns, Old Gold, Trunks, RICH 903 Market. Auto calls. CH. 6334.
HIGH CASH Prices for Men's Suits, Pants, Shoes, Ladies' Clothing. CA. 5306. Auto Calls.

CLOTHING FOR SALE

BOUCLE DRESS—New; hand knit; rose eggshell; $25; size 18. 6134 S. Grand.
DRESSES—Size 14, 16, beautiful; like new; individual; cheap. FO. 8592.
DRESS—Navy; boucle; size 16; very different; real bargain. PR. 4385.
FUR COATS—Seal and squirrel capes. 3937 Kossuth, CO. 3331W.
WISDOM SEAL COAT—Cost $300; bargain. Room 478 Arcade Bldg.
MEN'S SUITS—2, double breasted, size 42, like new. 4973 Magnolia.
RAINSKIN JACKET—Alaskan, mr, medium size; also black fox collar. FO. 6005.
SUIT—Man's, Losse make, coat 38; pants, 38x30; worn twice. 7101A Tulane.

FURNACES WANTED

FURNACES Wtd.—Hot-water, hot-air and steam; all sizes. Schmidt Bros., 4371 Laclede. Phone JEfferson 2906.

FURNACES FOR SALE

FURNACE—Large size, cast iron, first-class condition, used very little; also many others; hot-water, hot-air and steam; pipes and radiators. Schmidt Bros., Dealers, 35 years in business, 4311 Laclede. Phone JE. 2906.
FURNACE—Large size; $15. Schmidt Bros., 4371 Laclede.
FURNACE—$12, boilers, radiators, grates, parts, pipe fittings. 3635 Laclede.

HORSES AND VEHICLES

For Sale

CARLOAD mules, mares, colts; all kinds; priced cheap. 2216 Biddle.
CLOSING OUT all livestock; 10 mares, some in foal; 15 mules; 10 horses; 5 colts. Gumbo Stock Farm, 3d house on right past Gumbo on Olive St. rd.
DOUBLE HARNESS—New, $17; used, $9 set; collars. 2031 Market.
FOR SALE or trade; 25 horses and mules; several matched teams; all from the country; A1 workers; also fresh cows and springers. D. Sheinbein, Robertson, Mo. 2½ miles south of Pattonville on Dorset rd., in Maryland Heights. Phone AVery 6004.
HARNESS—Farm wagons, harrows, plows, mowers, cultivators, sacrificed. 4224 Evans.
HARNESS—New; used; collars, lines, riding saddle; repairing. 1317 N. Broadway
HORSES—Mares and mules; all sizes. Art Britten, 5 miles west of Kingshighway on Gravois rd.
HORSES—Mares and mules; double harness; cheap. 1906 N. 10th.
HORSE—Young and mare; broke to work. 7310 Morganford rd.
HORSE stock, horses, mares, mules. Scurlock, 1321 N. Broadway.
MARE—$60; horse, $50; closed peddler wagon, harness. 927 Ann.
MARE—In foal. 1830 S. 9th st.
MARES—Team, chunky, $85; horses, mares, mules. 1318 N. 22d st.
MULES—Good, two; wagon, harness, extra hay frame, $150; also farm implements; need farm, need room. Robinson, Crescent Park, Valley Park.
MULE—A1; price $125. 7666 Dale av.
RIDING SADDLES — Bridle and collars. 4087 Chouteau av.
SADDLE HORSE—Extra fine, 5 years, trained for show ring, five gaits, also harness, wonderful disposition and a beauty. Telephone PA. 2546J, Paul D. Taylor.
SADDLE HORSES—For sale; C. W. Kelm, Country Life Acres, Clayton rd., beyond Dallas.
TEAM—Work horses, 5 and 6 years old; sound, for farm and grading, priced right; quick sale. Niebruegge, Conway Road.
TEAM OF MULES—S. C. Miller, Des Peres rd., south of Manchester rd.
TEAM—Mules, horses, mares of all kinds. 4233 Carr st.

MACHINERY FOR RENT

AIR COMPRESSORS, boilers, boiler feed pumps, centrifugal pumps, crushers, pulverizers, hoisting engines, steam engines, belt hoists, electric hoists, gasoline hoists, hand winches, etc. for sale or rent.
SCHOELLHORN - ALBRECHT MACHINE CO., 721 N. 2d st., St. Louis, Mo.

MACHINERY WANTED

ALL machinery, motors, tools, bought. Segal, 907 Market. GA. 7897.
ALL KINDS machinery, tools, motors wanted. Schorr, 1601 Market. GA. 8937.
CALL Garfield 9003 to sell your motors, tools, equipment; high prices paid. Municipal Tool Co., 2311 Franklin.
CONTRACTOR'S HOIST Wtd.—Give price and description. Phone WEbster 3204.
MOTORS—BOUGHT, SOLD AND REPAIRED, ANY SIZE. ST. LOUIS ELEC. CO., 718 N. 16TH.
PRESS WTD.—HOT-HEAD; ALSO 13 H. P. BOILER. FERGUSON CLEANERS, FERGUSON, MO.
WANTED to buy a jaw rock crusher, near size 15x26. Nathan Lang Jr., Charleston Ill.
WANTED—Splitting shear, 5-16" capacity, either hand or power. Barbour Boiler Works, Valley Park, Mo.
WILL buy small road grader with or without tractor. Hildebrand, Osage Beach, Mo.

MACHINERY FOR SALE

BROWN MACHINERY CO.
Sell, buy, exchange machine tools, wood work machinery, tinners' tools, new, used. 2323 N. 9th. CEntral 8559.
AIR COMPRESSORS—For filling stations, painters, plumbers, contractors; prices, $32.50 up; air tanks, $5; odd compressors, motors; trade. 1118 S. Taylor.
AIR COMPRESSORS—Car washer, battery charger, electric drills, valve reducer. SCHORR, 1601 Market.

MACHINERY FOR SALE

LAWN BOY
New With One Hand
18" Fav 1936 Models, $67.50
SCHNEIDER S. & S.
4919 S. KINGSHIGHWAY.
We repair all makes. FL. 3632

AIR COMPRESSORS — Filling station pumps, motors. 5647 Wabada. EV. 3037
AIR COMPRESSORS—10x10, 8x8, 6x6; also smaller. Segal, 907 Market.
BOILER — Kewanee, downdraft; firebox, 35 h. p., high-pressure; vertical 6 h. p. boiler; firebox boiler 40 lb. p., high-pressure; with stack; cheap; good condition. 4915 S. Kingshighway.
COMPRESSOR—One Quincy with tank and motor; one new Delta power drill; one Walker & Turner power saw machine; one power punch press. American Supply Co., 1624 Delmar.
CYLINDER BORING OUTFIT—For any size cylinder; cost $735; sell $200; new. FO. 7950. 5184 Raymond.
DELTA'S complete line on display; trades, terms. McDonald Machinery Co., 1631 N. Broadway. CEntral 9360.
DIESEL ENGINE — 3 cyl. horizontal 50 h. p. J. P. Harmon, 660 Boatmen Bank Bldg.
DELTA & BOICE — Crane woodworking machines, low prices; we trade in old models. Brown Machinery Co., 2323 N. Ninth st.
DIESEL ENGINES — Flour mills, light plants, coal mines, generators, compressors. Anderson, 5516 Maple. FO. 7720.
DRILL PRESSES—1-16-inch Hoefer, $25; 1 21-inch Canedy Otto, $60; 2 12-inch floor type, $15 each.
Rip saw; Mattison self feed, No. 207, $600.
Arbor press, 20-ton Weaver, $30.
Fafnir ball bearings; 100 self-aligning ball bearings in shaper spindles, $5 per spindle.
Call after Sunday. 3506 S. Broadway.
ELECTRIC DRILL, $7; auto radios, $10; ¼ h. p. motor, $3. Riverside 5550.
FULL LINE of Thor electric drills, sanders, screw drivers and polishers. See the smallest drill, $32.50. Gasoline-powered pumps, high pressure and drainage pumps. Ford V-8 super chargers. Schneider S. & S., 4919 S. Kingshighway.
GARAGE—Sheet metal, machine shop, woodworking machinery. Segal, 907 Market.
HOFFMAN pressing machine; Singer sewing machine, etc. 2003 S. Jefferson.
HOMECRAFT MACHINES—Boice Crane, Driver, Stanley. McDonald Machinery Co., 1631 N. Broadway. CEntral 9360.
HOME WORKSHOP—Power tools. See display. Lang Saw Co., 1609 N. Broadway.
ICE MACHINE—One 3x3 double Frick Combined unit; also several smaller units. LA. 6136.
LATHE—Lehmann; quick change gear, 18x8; 1-18x8, Rahn & Larman, 1-16 in.x6 American quick change gear, complete, with tools; 1000 h. p. 3-phase motor. 4918 S. Kingshighway.
LAUNDRY MACHINERY—Six-roll Hagen flat ironer; extractor and extra shells; wash machines, tumblers, collar machines, handkerchief ironer. 2139 Clark av. A. Traxler.
MACHINERY—Machine tools, sheet metal, 1531-35 N. Broadway, CEntral 9360. woodworking, new and used, large and selective stock; trades and terms. McDONALD MACHINERY CO.,
GOOD MACHINERY—Ryerson friction saw, Acme 4" forging machine, L. & A. punch and shears, W. & W. No. 13 single punch. Price very cheap. National Iron Co., East St. Louis, Ill.
KOHLER ELECTRIC PLANT—110-volt, d. c., 1500-watt; A-1. Dew Drop Inn, Route 15, Belleville, Ill.
LATHE—LeBlond, 8x18; also smaller drill presses, shapers, Kick presses. Segal, 907 Market.
MACHINE TOOLS—Pumps, engines, air compressors, etc. JOHN RAMMING MACHINE CO., 308 S. 1st st.
MACHINERY—2-spindle shaper, self feeding rip saw, 14" planer and matcher machine, Universal datto and boring, reversible spindle shaper, jig saw, sash and door tenoner, panel raiser, block and spindle machine. Kelly stair router, bought out Langa Lumber Co., Cairo, Ill. Meiman Fixture Co., 818 N. 7th.
MAKE your own electricity; use Witte Dieselectric plants, 3000 and 6000 watts; bargains in Diesel and gasoline-kerosene engines, 2 to 10 h. p. Witte Engine Works, 1622 Eastern av., Kansas City, Mo.
METAL Master Brakes, jig shears, spot welders, low price. 2323 N. 9th st.
MIXERS—Concrete, mortar, plaster, new, used. S. T. Hatcher & Co., 4528 Easton.
ELECTRIC MOTORS—1 h. p. to 200 h. p. in stock:
Vertical and firebox boilers.
Gasoline hoists; bell hoists.
Machine shop machinery.
Air compressors; rock crushers.
WM. C. JOHNSON & SONS MACHY. CO., 1211 Hadley st.
LINOTYPE MACHINES—Models 14 and 18. 711 N. Seventeenth.

Motors—Bought—Sold
Rewinding, repairing, rebuilding
¼ to 25 H. P.
MEYERS, 5736 KENNERLY. NE. 4418.

MOTORS—40 h. p., 560 r. p. m., 3 ph., 25 h. p., 1800 r. p. m.; also smaller sizes. 3305 S. Broadway. LA. 8751.
MOTORS—¼ to 20 h. p., a. c. or d. c.; we trade; reasonable; motor repairing. Superior Electric, 3305 S. Broadway.
MOTORS—¼ $3.50 up, electric drills $7, paint sprayers $15, air hose 5c foot. SCHORR, 1601 Market.
MOTORS—Sell or rent, all sizes, new and used; wiring, repairing and installing. Acme Electric Co., 231 Market st.
MOTOR—½ h. p., $10; small gasoline engine, $10. RI. 8556. 4438 Chippewa.
MOTORS RENTED—Repairing. National Electric Service Co., 209 Washington.
MOTORS—¼, 1-6, 1-3 h. p., $3.50 and up; guaranteed. 3012 N. Newstead.
MOTORS—All sizes, 1913 Washington av. Hornbeck & Hardie Electric Co.
NEW—Used and rebuilt equipment of the following descriptions: Tractors, grinders, conveyors, crawler wagons, air compressors, rock drills, pavement breakers, concrete mixers, pumps, crushing and screening plants. Joseph Keil Tractor & Equipment Co., 1510 N. 13th. CEntral 8025.
PAPER CUTTER—30 in., lathe 18 in., punch press, motors. SCHORR, 1601 Market.
PRINTING EQUIPMENT—Miehle press, 12x18 C-P jobber Miller feeder, 30-in. cutter, 60 cases type, stones, linotype, etc.; complete plant. All or separate; priced right; cash. Open Sunday, Feb. 14. Flora Times, Flora, Ill.
PRINTING PRESS—Small, type, cutter, cabinet, leads, everything. 619 N. Compton.
SHOE REPAIR MACHINERY—For sale cheap; complete outfit. 4840 Carter.
WATER PUMPS—Large lot of assorted; 200 motors, from ¼ h. p. to 25 h. p., a. c. and d. c.; 1 No. 9 Sirroco blower. Central Pipe & Supply Co., 2109 N. Broadway. CH. 9122.

Farm Machinery

CATERPILLAR TRACTOR—2-ton; same as new; also 5-ton; cheap. See them. 1915 N. 9th.
FARM WAGONS—Plows, mowers, corn planters, harness, cultivators. 4224 Evans.
FARM TRACTOR—$250; handiman, and accessories; best cash offer. FL. 9085.
FORDSON TRACTORS — 12 and 14 inch plows, tandem discs, parts. 2512 N. 13th.
FORDSON TRACTOR — And 12-in. plow; ready for work; must sell. 1915 N. 9th.
GARDEN TRACTOR—Red E. 3528 Gravois. LA. 5761.
TRACTORS—Plows, discs wanted. Write 10919 Riverview drive.
TRACTORS—Plows, parts, farm machinery, engines, 10919 Riverview drive.

Machine Shop Work

E. & M. MACHINE work, general machinist; get our prices on heavy and light punch press work; also made dies for stampings. Call our representative. FR. 0609. 2849 Festalozzi.

MISCELLANEOUS WANTS

ALUMINUM, copper, brass, lead, junk; radiators, batteries. 1200 Gratiot. CE. 4636
FANS Wtd.—Electric, 12-in. and 16-in., AC oscillators. 3214 Olive. FR. 8855.
MIMEOGRAPH Wtd.—Electric preferred; first-class condition; 75S or 77 or 90. TRI-City 322W.
MOUNTED BIRDS Wtd.—Animals and antique guns. 5621 Olive st.
NEON TRANSFORMERS Wtd. — Cash. 4531 Washington.
PING PONG TABLE Wtd.—Official size; reasonable. RO. 9399.
PORTABLE ELEVATOR Wtd.—Gear type preferred; give make, capacity and height. Box A-38, Post-Dispatch.
VAULT DOORS Wtd.—Phone CEntral 2480.
WANTED TO BUY—Old-fashioned grain set, iron fire box and feeder. Box E-172, Post-Dispatch.

MISCELLANEOUS FOR SALE

USED Plumbing and Heating Supplies
GUARANTEED
Closet Outfits
SAVE 50%
Factory Close-Outs $9.95 Complete
50 USED BATH TUBS
AS CONDITION.
AS LOW AS $4.95
SALVAGE WRECKING & SUPPLY CO.
4563 Easton Ave. FO. 6220

WRECKING
No. 3 Kingsbury Place
(Former Nugent Home)
Must Be Seen to Be Appreciated
FINE IMPORTED WOODWORK, CABINETS, MARBLE MANTELS, MIRRORS, PLUMBING, HOT-WATER RADIATION, BOILER, BRICKS, LUMBER (ALL SIZES); STONE.
St. Louis Wrecking & Salvage Co.
1533 CLARK GARFIELD 9058

ALUMINUM PAINT — Ready mixed, for outside or inside, $1.75 per gallon. Quality Products Co., 1012 S. 4th st.
ARCOLA heaters, boilers, furnaces, radiators, tanks, water heaters.
ASBESTOS ROOF COATING — 5-gal. cans, $1.09 each; asphalt roofcoating, 5-gal. cans, 99c each; plastic cement, 36c lb. Quality Products Co., 1012 S. 4th st.
ASHPITS—Galvanized, corrugated. American Iron Co., 4920 Easton. FO. 6642.
AZROCK ASPHALT—Floor tile, lasts almost indefinitely, beautiful patterns for kitchen, bathroom, sunparlor, office, store rooms; laid over wood floors; cost (installed) very low. Mo. Steel & Wire.
BAKING OVEN—For enameling or japanning; $85. EVergreen 8043.
BAKERY REBUILT OVENS—For coke, coal or gas. DuGuay, NEwstead 1956.
BATHTUB — Lavatories, sinks, shaving floor cases, toilets, tanks. 3635 Laclede.
16 BATTERY Homelite system, suitable for clubhouse, cost $395, sell $150. HI. 8453. 7210 West Park.
BEFORE BUILDING NEW home, hunting lodge or club, see wonderful Bennett fireplace heating unit heating our display room here. Price low. Cut fuel cost. Free catalog. Missouri Steel & Wire Co.

Boarding & Commissary Equipment
Coal ranges, refrigerators, cooking utensils, dishes, single and double deck cots, heating stoves, etc.
BENSINGER'S, 1007 Market Blvd.

BOILERS—3, used hot water, 2 hot air furnaces, 1 Cannon Ball stove. Call Monday Kennedy Heating & Service Co., 4900 Manchester. FR. 8900.
BOILER—American, 7 sections, 1500 capacity. Central Pipe & Supply Co., 2109 N. Broadway. CHestnut 9125.
CAMERA—4x5 Graflex; Zeiss lense. Call CEntral 3554 Monday.

CANNON STOVES, $4.95.
Trade in your old coal stoves.
SHERMAN PARK FURN., 5040 Easton.

CHARCOAL
50-Lb. Bag $1.25
HILL-BEHAN—5 STORES
6500 Page Blvd.
Phone PArkview 1000
Lumber for Every Purpose

CLOSING OUT office, garage, shop equipment; jacks, press, etc. 4310 Olive.
COMBINED READY-BUILT FIREPLACES AND MANTELS make old homes beautiful—for living room, den, rathskeller, study, etc.; installed in one hour; low cost; new display; free catalog. Missouri Steel & Wire Co., 1406 N. B'dway.
DOCTOR'S BOSTON BAG — $5; 3-panel screen, $5; bathroom scale, $2. FO. 6442
ELECTRIC CABINET—OTHER BATH HOUSE EQUIPMENT. RO. 9558.
EXHAUST FANS—16-in.; 3500 C. F. M.; shutters, mounting panel; 3 8-in. blades; installed; 2-year guarantee. Arlington Elec., 5532 Easton. RO. 9494.
FIREPLACES — HEATING CAPACITY increased 4 to 6 fold with Bennett Fireplace Heating Unit. Corrects faulty or smoky fireplaces. Quickly installed. Has small heating or display room or phone CEntral 2890. Missouri Steel & Wire Co.
FLAT WALL PAINT—6 beautiful colors, $1.45 per gallon; also white, 95c per gal. Quality Products Co., 1012 S. 4th st.
FLOOR, porch and deck enamel, best grade, 8 beautiful colors, $1.95 per gallon. Quality Products Co., 1012 S. 4th st.
FRENCH DOORS—16", 18", 17" and 18" by 6'8", $4.25 each; many other sizes. Panel doors, $2.86 up. Colfax 9375.

Furnace Pipe & Fittings
Galvanized 24-Gauge
8-inch Pipe, per ft. 21c
9-inch Pipe, per ft. 22c
8-inch Ells 40c
9-inch Ells 42c
HILL-BEHAN—5 STORES
6500 Page Blvd.
We Ship Anywhere. Freight Added
Phone PArkview 1000
Lumber for Every Purpose

Overhead Garage Hardware
Can be used with stock garage doors. As low as $20.70
HILL-BEHAN—5 STORES
Phone PArkview 1000
Lumber for Every Purpose

GARAGE — Frame, 18X18, 2-car, cheap. 4030 Lindell.
GAS HOT-WATER HEATER—Everhart automatic, cost $160, like new, make offer. Holland, 1633 S. Broadway.
GAS incinerator; family size; burns everything but tin cans; $50. Box R-386, Post-Dispatch.
GASTEAM RADIATORS — Used; Clow made; all sizes; guaranteed.
BENSINGER'S, 1007 Market Blvd.
GAS BURNER—For central heating system. Call FRanklin 6270.

Guttering & Spouting
26-gauge slip joint, heavy galvanized, in 10-ft. lengths.
4-inch, per length 61c
5-inch, per length 64c
6-inch, per length 80c
26-gauge galvanized downspout in 10-ft. lengths.
2-inch, per length 56c
3-inch, per length 53c
4-inch, per length 63c
We stock a complete line of O. G. and slip joint gutter and fittings.
HILL-BEHAN—5 STORES
6500 Page Blvd.
We Ship Anywhere. Freight Added
Phone PArkview 1000
Lumber for Every Purpose

HANGERS—Pulleys, steel rollers, shafting, fire doors, odds and ends, cheap. Granger, 1439 Barnfield pl.
HAVE roofing tar which we will give anyone who will haul same away. National Iron Co., East St. Louis, Ill.
IF YOUR safe, vault door or construction is damaged by flood, call our Expert Safe Department. Howe Scale Co., 3002 N. Broadway.
INVALID WHEEL CHAIRS—Beds, commodes, crutches, etc. JE. 1768. 4319 Olive
INVALID CHAIR—Bought, sold or rented. Acc, EV. 8382, 5746 Easton.
KOKEN BARBER CHAIRS — Including equipment. $300 cash. CO. 8358M.

LUMINAL PAINT
20% light reflecting interior Paint. Dries in 40 minutes.
One gallon $2.25
HILL-BEHAN—5 STORES
Phone PArkview 1000
Lumber for Every Purpose

LUMINAL—One-coat wall paint needs no undercoat; Ford bldg. at World's Fair painted with it; $2.50 gallon. Missouri Steel & Wire, 1406 N. Broadway.

MISCELLANEOUS FOR SALE

MICROSCOPE—Leitz, physician's; like new; late model. CA. 9412.

MINING RAILS
12-LB.—16-LB.
GOLDSTEIN-SCHWARTZ
Sales and Hardware Co.
1305 N. Broadway—GArfield 1305

MIRRORS—36"x40", $5; roll wall U. S. map, $7.50. 817 N. 8th st.
MOTOR OIL — Guaranteed grade, as low as 15½c per gallon, tax paid; drum lots; 5-gallon cans slightly higher; also Pennsylvania bulk or sealed cases. Quality Products Co., 1012 S. 4th st.
MOVING PICTURE MACHINE—35 m.m. F. Schulze, 3523 N. Broadway.
MURIATIC ACID—35c gal. in 5-gal. lots. Catalog mailed. Missouri Steel & Wire.
OIL BURNER—$50; showroom sample; gas burner for boiler or furnace; sacrifice; showroom sample.
INDEPENDENT, 1119 CHESTNUT.
PAINTS—Good enamel; red, orange and green; $1.25 gal. Scherr, 1601 Market.
PAULINS—New khaki duck; 12-oz. waterproof; heavy brass eyelets, 7'x9', $2.52; 12'x16', $7.68; can make any size, 4c sq. foot. Mo. Steel & Wire, 1406 N. B'dway.
PIANO—Howard, bench, $10; mantle clock, Ingraham, $2. RI. 4964J.
PIN BALL GAMES—Assortment, nice machines; bargains. 4106 Shaw.

PIPE IRON
FOR ALL USES. Also Fittings Reconditioned and Guaranteed.
I-Beams, Angles, Channels, Rods, Tanks, Boilers, Radiators, Etc.
WOLFF PIPE & IRON CO.
120 Tyler St. CEntral 5150

Pipe
SECOND-HAND. Also fittings, I-beams, angles, radiators, boilers, sahpits; cheap.
St. Louis Iron Supply Co.
16th and Clark. GA. 4220

NEW PIPE USED
GOLDSTEIN-SCHWARTZ SALES & HDW. 1305 N. Broadway. GAr. 1305.

PIPE—NEW AND USED
Valves and fittings at lowest prices.
NAT. AGRUSS PIPE & HARDWARE CO.
703 S. Broadway. GArfield 3825.
USED PIPE, VALVES AND FITTINGS.
NAT. AGRUSS PIPE & HARDWARE CO.
703 S. Broadway. GArfield 3825.
USED PIPE—Valves and fittings. Nat Agruss Pipe & Hardware Co., 703 S. Broadway. GA. 3825.
PIPE—Galvanized, 2½-inch pump, engine. FOrest 7030. 4551A Delmar.
PLASTICS—Bed, living and kitchen papers, 1c a roll; sold only with bands. Wallpaper Co., 814 Locust.
POOL TABLE—Live, 4x8; bargain. Call FRanklin 7379. 3201 Laclede.
POOL TABLES—Good condition; cheap. 2602 Cass.
POWER LAWN MOWERS—Many good machines; most of them rebuilt and guaranteed at bargain prices; while they last. Chas. Applekamper, 6119 Minerva.
POWER GARDEN TRACTORS — New, $92.50; power mowers, $50. 2438 N. Grand.
QUILTS—Hand-made, hand-quilted. 3654 Page. JE. 2404.

RAILS
12-16-20 LB. RELAY
1000 ft. 20-lb. 24" gage Portable Tracks Splice and Angle Bars. Spikes, Bolts, etc.
W. H. DYER CO.
Fullerton Bldg., St. Louis. GA. 1090

RUBBER Floor Tile—Beautify your home, office or store; visit our display room. Low cost (installed). Mo. Steel & Wire.
SCALES—Factory platform and counter. 3305 S. Broadway. LA. 8751.
SEED—Fixtures; stock; bulk; your price; quick sale; Dodge panel truck, $35. 908 N. Broadway.
SHOTGUNS, Rifles; unredeemed; musical instruments. Fearheast, 1701 Market.

SINK CABINET
Finished in acid-resisting refrigerator enamel.
As Low as $10.95
HILL-BEHAN—5 STORES
6500 Page Blvd.
We Ship Anywhere. Freight Added
Phone PArkview 1000
Lumber for Every Purpose

TARPAULIN—6x8'; heavy waterproofed canvas with eyelets, factory seconds, $1.75; other sizes low per price. Missouri Tent Co., 3438 S. GRAND.
1000 THEATRE OPERA CHAIRS — Upholstered backs, veneer seats, very good condition; a real buy for all or part. BENSINGER'S, 1007 Market.
THEATER CHAIRS — Inquire Wellston Theater, 6228 Easton.
UBED HEATING PLANTS—Bought, sold; installed. REpublic 1622.
VARNISH—Best spar, for outside or inside, $1.85; others, $1.25 gallon. Quality Products Co., 1012 S. 4th st.

VENTILATING FANS
10-inch, 4-blade for 9 or 12 inch wall $18.50
HILL-BEHAN—5 STORES
6500 Page Blvd.
We Ship Anywhere. Freight Added
Phone PArkview 1000
Lumber for Every Purpose

WARDROBE TRUNKS—Man's suits. Open Sunday. Top, overcoats. 6145 Natural Bridge.
WARDROBE TRUNKS—2; call after Sunday. 4011 Bamberger.
X-RAY—Dental; complete with timer; sacrifice; quick sale. FR. 5816.

OIL BURNERS

DISTRIBUTORS FOR QUIET MAY OIL BURNERS.
Heavy duty Johnson Oil Burner for large boiler; practically new.
INDEPENDENT, 1119 CHESTNUT.
OIL burning heaters, for your home, store or clubhouse, at half price. Electrol Co., 3339 Lindell bl.
OIL BURNER—Williams Oil-o-Matic; excellent shape; $35. FA. 3388.

ROOFING MATERIAL

ROOFING MATERIAL
Repair roof leaks with Ford's "PLASTIC CEMENT"
10 Lbs. $5c
ASBESTOS FIBRE ROOF COATING
Apply like paint over shingles or roof roofing.
2½ Gallons 85c
5 Gallons $1.49
Larger quantities proportionately low.
HILL-BEHAN—5 STORES
6500 Page Blvd.
We Ship Anywhere. Freight Added
Phone PArkview 1000
Lumber for Every Purpose

SAFES

LARGE, fine burglar and fireproof security and book safe; cost $800, sell for $300; other comparable bargains in fire resisting safes and vault doors; we buy, sell and repair any make safe and vault door. Combinations changed. Howe Scale Co., 3002 N. Broadway, St. Louis, Mo.
SAFES and safe cabinets; large selection; like new; at great savings in price. BENSINGER, 1007 Market.

ADDING MACHINES

COMPTOMETERS—Rent $7.50 month up. J. Lindh, Commercial Bldg. MA. 4084.

SEEDS, PLANTS AND TREES

FANDANNA PLANT—4 feet in height; for sale. 4622 Tennessee.

STORE AND OFFICE FIXTURES

Wanted

DISPLAY BOX Wtd.—6 ft.; good condition; must be cheap. Call FR. 7502.
DRAWING TABLE Wtd.—One 42"x72", approximately; with tool and plan drawers. Box R-148, Post-Dispatch.
FOUNTAIN Wtd.—8-ft.; 100 per cent refrigerated; 20-gallon or more capacity; standard make. Box W-141, Post-Dis.
KARDEX—Also other visible records, bought, sold or exchanged. CE. 6703.

For Sale

ADDRESSOGRAPH—Complete outfit; used very little; less than half price. Box 379, Poplar Bluff, Mo.

STORE AND OFFICE FIXTURES

For Sale

FOOD DISPLAY CASES
New 1937 Models
Frigidaire
Flowing Cold-Air Conditioned
Beautiful models. All sizes and styles; for butchers, grocers, delicatessens, dairies, etc. Porcelain interior and exterior, stainless steel bottom.
SEE THESE REAL VALUES
Convenient Terms
BENSINGER'S
16TH AND MARKET BLVD.

OFFICE FURNITURE
RECONDITIONED AND FLOOR SAMPLES
2—60" Walnut Executive Desks.
2—Walnut Rev. Chairs.
2—Walnut Leg Chairs.
1—4-Drawer Steel Letter File.
1—2 Drawer Steel Letter File.
These Are Always Bargains at
S. Q. ADAMS CO.
413 N. Sixth St. MAin 2215

OFFICE FURNITURE
DESKS
TABLES
CHAIRS
FILING CABINETS, ETC.
SKINNER & KENNEDY
4th and St. Charles

ATTENTION FIXTURE BUYERS
WE NEED ROOM
All used butcher equipment at lowest prices. First come, first served. Display boxes with coils, meat and coffee grinders, slicers and blocks, all sizes. Must sell.
A. WOLFF FIXTURE CO.
1036 Market CH. 6539

ALL KINDS OF RECONDITIONED
OFFICE EQUIPMENT
COMPLETE OFFICE OUTFITTERS
JORDAN-SCHEID CO.
Southeast Corner 7th and Market

BAKERY FIXTURES—Complete set of the most modern up-to-date style; used only a few months; also latest style Hobart mixer racks, pans, etc.; repossessed; will sell for balance of mortgage. Bensinger's, 1007 Market.
BAKE SHOP—Complete, portable oven, doughnut stove, dough mixer, bread truck, work bench, pans, store fixtures, etc., $600 cash. Call RIv. 4147R.
BEFORE buying tavern, restaurant, butcher or grocery, confectionery, delicatessen, hamburger fixtures, new, used, try Peerless; low prices, terms. 1906 Locust.
BUTCHER—Grocery outfit complete, 2-12 ft. porcelain Eskimo display boxes, 2 shelf bottom storage, 6x8 porcelain front cooler, 2 h. p. Lipman meat cooler, 110-lb. vegetable cooler complete with Lopman compressor, American electric slicer, electric meat saw, Hobart meat grinder, 4 meat scales, wonderful opportunity to buy top-notch fixtures right, will sell all or part, cash or convenient terms. Can be seen Sunday at 4701 Natural Bridge, 10 a. m. to 1 p. m., or information Monday, Melman Fixture Company, 818 N. 7th st. Store can be rented.
BUTCHER AND GROCERY OUTFIT, complete; formerly Foiger's Market, 3-12 ft. top display meat cases, 10-ft. fullvision 12-ft. double shelf top bottom storage case, 6x8 ft. packing house front cooler, all complete and equipped with mechanical refrigeration, porcelain front grocery shelving, bin cases, counters, scales, registers, mills, slicer; real bargain, will sell all or part. Can be seen Sunday 10 a. m. to 1 p. m., 3900 West Florissant, store can be rented.

BUTCHER FIXTURES
Meat Market, Grocery Fixtures
Electric cases, coolers, electric grinders, scales, slicers, cash registers, meat blocks, tools, etc. New and used. Real values at all times, low prices. Terms.
BENSINGER, 1007 Market.

BUTCHER & GROCER FIXTURES
Display refrigerators, coolers, grinders, slicers, scales, etc. Low prices. Terms.
STEEN FIXTURE CO., 700 Delmar.

CARBONATORS—Rebuilt; guaranteed. J. Kern, 7649 Carrswold, CA. 2868.

CASH REGISTERS
10,000 SECONDHAND
NATIONALS AND REMINGTONS
AT BARGAIN PRICES
Cash Paid for Old Registers
THE NATIONAL CASH REGISTER CO.
1112 OLIVE CEntral 3060.

Used Cash Registers
Nationals, Burroughs and Remington Makes
Easy to CHOOSE FROM
AT FRACTION OF THEIR COST
For any kind of business; guaranteed for one year; rebuilt; reconditioned; bargains. BENSINGER, 1007 Market St.
CASH REGISTERS—At lower prices; guaranteed 1 year; terms; service. Argo Cash Register Co., 819 N. 8th. CEntral 7030.
CASH REGISTER—Remington. 4254 Blaine.
NATIONAL CASH REGISTER—325 Reynolds Supply Co., 2057 Gravois.

Desk and Office Equipment
BOUGHT—SOLD—EXCHANGED
MOUND CITY, 1936 Franklin. CE. 4775

DESKS
Used desks, chairs, files; always bargains at STEEN FIXTURE CO. CE. 5444.
DESKS—New 54" double pedestal, $19.75; new 4-drawer steel file, $9.90. Peerless Fixture Co., 1906 Locust.
DESKS, chairs, files, tables, bookcases, showcase, partitions, wall paneling, dictaphones. 817 N. Eighth.
DISPLAY CASE—8 foot, Gruendler ice freezer type in use. 2007 S. Broadway.
FIXTURES—Suitable for tavern or confectionery. LA. 4619.
FREEZER—Bastian-Blessing Semi Speed, 2½-gallon; 1 carbonator, 1 eight-hole cabinet and compressor. 122 Lemay Ferry road.
FRIGIDAIRE COMPRESSOR—1 h. p., refrigeration unit $75. McCray Refrigerator Co., 1915-17 Washington. CEntral 6343.
GROCERY SHELVING—Oak; cheap; 24 feet, and 8-ft. counter box. Call 2522 S. Broadway.
KARDEX cabinets, desks, tables, files, safes, card files, partitions, etc. CEntral 0702.
McCRAY REFRIGERATOR—16 cubic foot, complete with large compressor; $100; terms. McCray Refrigerator Co., 1915-17 Washington. CEntral 6343.
MARCHAND PORTABLE DESK—Computing machine. Call PA. 3829W.
MEAT COUNTER—14 ft. long; must be sold; $75. 200 Vinton.
NEW 4-drawer steel filing cabinets, $10.85 each. Phone GRand 3783.

OFFICE FIXTURES SOLD BOUGHT
HOLSTEIN FIXTURES, 1061-63-65 N. 9th
PRICED LIGHT—GAr. 8533 GArfield 3825.
OFFICE DESKS and chairs; fine leather settee; 100 folding chairs; rugs; new mimeograph; Royal typewriter. FR. 4050, Mr. Mack.

HOUSEHOLD GOODS FOR SALE

Open Eves. to 9 P. M.
"Quality Electrical Goods Since 1886"

Brandt's 904 PINE One-Day SALE!

OPEN 8 o'CLOCK

$59 OUTFIT
BRAND-NEW Latest Model
Magnetic ELECTRIC WASHER
- Two Drain Tubs
- Foot-Lift Waste Can
- Clothes Hamper
- Stepladder
- Metal Waste Basket
- Clothes Basket
- High Rest Chair
- Electric Iron

Tomorrow $39 Complete
$1 DOWN Carrying Charge
Long Terms

Trade in Your Old Washer

All Included

Satisfaction Guaranteed
Choose any Washer. If not satisfied we will exchange it for another make within 30 days.

Nationally Known Electric WASHERS 1/2 OFF List Price
Floor Samples All Washers Used Only for Floor Demonstration

$1 DOWN Pay Only — LONG EASY TERMS
Delivers Your Washer

Maytag
Models F, Balloon Wringer, Gear Shift Start and Stop
List Price $99 — $45

TRADE IN Your Old Washer NOW!

FAULTLESS	List Price $39.50	$19.75
GENERAL ELECTRIC Model No. X	List Price $69.50	$34.75
HORTON	List Price $69.50	$34.75
GRAYBAR	List Price $165	$69.50
WESTINGHOUSE Model K. S.	List Price $99.00	$37.50
APEX	List Price $74.95	$37.45

SATISFACTION GUARANTEED
Choose any Washer. If not satisfied we will exchange it for any other make within 30 days.

"Prima" Electric IRONERS
New in Original Factory Crates
List Price $49.50
$29
$1 DOWN Carrying Charge
Easy Terms

Model 103 HOOVER VACUUM CLEANERS
Guaranteed—Reconstructed
Original Price $52.50
Tomorrow $11.75
$1 DOWN Carrying Charge

Trade In Your Old Cleaner

Quality Electrical Specials

TOASTERS Black & Chromium $2 Values $1.19

ELECTRIC CLOCKS
General Electric & Telechrons
Excellent Time Keepers. Many Models and Sizes.
As Low as $2.95

You Get $17 TRADE-IN ALLOWANCE for Your OLD RADIO
Your Old Radio to Be Given to the
ST. LOUIS SOCIETY for CRIPPLED CHILDREN!
3534 WASHINGTON AVE.
Offer Good From Feb. 10th to 20th

1937 All-Wave Model 630X PHILCO
(17 TUNED CIRCUITS)
Foreign and American Reception
Regular Price Is — $81.75
Trade-In Allowance $17.00
$64.75 Less Philco Aerial
$1 DOWN Carrying Charge
Long Terms

See Philco Models With Automatic Tuning
SATISFACTION GUARANTEED
Choose Any Radio. If Not Satisfied We Will Exchange It for Another Radio Within 7 Days.

NEW 1937 PHILCO TABLE MODEL
● POLICE CALLS ● REGULAR BROADCAST
$1 DOWN Carrying Charge — Only $20 Trade in Your Old Radio

ELECTRICITY IS CHEAP IN ST. LOUIS — Brandt Electric Co. 904 PINE — Open Evenings Until 9 O'Clock

---

Buy FOR A LIFE TIME

This is the Washer that established a new non-stop endurance record! Let us show you the facts on this remarkable feat!

SEE YOUR LOCAL DEALER IN:

SAINT LOUIS
J. C. Goitz Furniture Co. 1315 North Market
General Furniture Co. 2900 S. Jefferson
Haemmerle Electric Co. 911 Franklin
Kroemeke Furniture Co. 2006 Salisbury

ALHAMBRA, ILL. — Gehrig Store
BELLEVILLE, ILL. — Pioneer Appliances 19 S. High St.
CHAFFEE, MO. — Armor George
CRYSTAL CITY, MO. — Acme Electric Sales
EDWARDSVILLE, ILL. — Roffman Hdwe. Co.
FARMINGTON, MO. — Boswell Hdwe. Co.
JACKSON, MO. — C. H. Sanders Sales Co.
JONESBORO, ILL. — J. F. Brown Hardware Co.
MEXICO, MO. — Brown Radio & Elec. Co. 710 E. Promenade St.
MOBERLY, MO. — McDonald Machine Shop 412 W. Coates St.
MURPHYSBORO, ILL. — Beckman Implement Co.
ST. CHARLES, MO. — Bruns Machine Co.
ST. MARYS, MO. — St. Marys Hardware & Implement Store
FAIRBANKS, MORSE & CO. DISTRIBUTORS

WAREHOUSE BARGAINS

Kitchen Chairs, now	59c
25 Utility Cabinets	$1.00
Mattress, Innerspring	$6.00
New Coil Springs	$2.95
Studio Couch	$8.00
Bedroom Sets, 3-pc.,	$18.00
Velvetta Rugs, 9x12	$7.00
New Heaters	$4.95
Coal Stoves	$9.50
Gas Range White, new, table top	$19.00
Breakfast Sets, 5-pc.,	$5.95
9x12 Lino. Rugs	$2.95

MANY OTHER BIG BARGAINS
PALLO—2921 Olive

EXTRA SPECIAL
COMPLETE 3-ROOM OUTFIT — $189
EVERYTHING BRAND NEW
COMPLETE LIVING-ROOM OUTFIT
COMPLETE BEDROOM OUTFIT
COMPLETE KITCHEN OUTFIT
Also Floorcoverings with each room. This beautiful Ensemble must be seen to be appreciated. Look this Furniture over before you buy. A real savings for Newlyweds.
CHestnut 3855 for Taxi to Our Door
OPEN NIGHTS
SPECIALTY
1017 Franklin — Terms Arranged

Bargains Bargains Bargains
Odd kitchen chairs, 50c; beds, springs and mattress, $2 each; parlor chairs, $8.50; see our Oriental and domestic rugs. everything for the home at one-third original price. Terms. Open Monday evening.
BEN LANGAN STORAGE, 5201 Delmar.

AUCTION
Furniture and Household Goods
MONDAY Feb. 15th 10:30 A. M.
MOUND CITY
2000-10 Delmar Bl.

Furniture Auction
TUESDAY—10:30 A. M.
2007-17 DELMAR BL.
MISSOURI FURNITURE AUCTION
CEntral 3573—GArfield 6328

BARGAINS—CHEAPER THAN AUCTION
4-piece walnut bedroom suite, $29.75; porcelain top cabinets, $6.95; green and ivory coal range, $8.75; chest of drawers, $2.50; felt base rugs, $1.55; radios, all makes, $4.50 up. Brasch, 2618 Franklin.

25 TO 50% OFF
ON ALL FLOOR SAMPLES
Circulator Heaters, Oil Circulators, Gas Ranges, Combination Ranges, Coal Ranges, Oil Ranges.
KORNBLUM, 4510 Easton. Open Nites.

ALL KINDS HOUSEHOLD GOODS
You can furnish your home complete; odd pieces; very cheap for cash. FRANK C. BAKER STORAGE & MOVING CO., 3510 Lawton. JE. 1665.

LIVING-ROOM SUITE—3 piece; bed davenport; $27.50. 4820 Sacramento.
LIVING-ROOM SUITE—$19; good washer, $8. Fastel, 4009 Chouteau.
LIVING-ROOM—And bedroom furniture; slightly used; reasonable. 4610 Delmar.
LIVING-ROOM SET—3-piece, $10. 5000 Arsenal.
LIVING ROOM SUITE — Makes bed, $18.50. General, 2900 S. Jefferson.
LIVING ROOM—Bedroom; leaving city; no dealers. 5345 Cabanne.
LOVESEAT, lounge, chairs, studio couch, rugs, tables. Dealer. FR. 0337.
LUXURIOUS over-stuffed, dresser, radio, rockers, etc. 4928 West Pine, 3rd W.
RANGES—Coal, bungalow and combinations; dressers and chifferobes; large selection. Gravois Furniture Co., 2301 Gravois.
RANGE—Combination; fully enameled, $8. General, 2900 S. Jefferson.
RUGS—Oriental, crown Kerman, excellent condition; bronze and marble busts, paintings, flemish tapestry, carved Italian Renaissance living room set. Fahey, 400 Purdue, FR. 4050.
RUG prices reduced; big assortment; all cleaned and sized; open Monday, Wednesday, Friday nights. Axton, 3423 Lindell.
RUGS—9x12; other sizes. Empire Carpet Cleaning Co., 3514 Olive.
RUG—Royal Wilton, 12x9; reasonable. 3915 Lafayette.
RUG—Wilton, 8'3x10'6, practically new, $35. CO. 2123W.

FURNITURE EXCHANGE STORE
QUITTING BUSINESS
Six Floors of Furniture Sacrificed

A FEW EXAMPLES

New Boudoir Chairs	$5	12x48 Mirrors	79c
New $24.50 Innersp'g Mat	$16	$15 Beds	$7.50
9-Pc. Dining-Room Suites,	$35	$49 Chifferobes	$26.50
New $8 Occ. Chairs,	$4.50	New Bedroom Suite,	$32.50
New 9x12 Rugs	$7.50	$179 Comb. Range,	$98.50
Electric Refrigerators	$39	12 New Coal Ranges	$15

HUNDREDS OF NEW AND RECONDITIONED PIECES AT LESS THAN WHOLESALE COST
Trorlicht-Duncker Furniture Exchange
1115 LOCUST ST. — CASH or TERMS

3-Room Outfit $107
No Carrying Charge
COMPLETE—NOTHING ELSE TO BUY. ROOM OUTFITS MAY BE BOUGHT SEPARATELY.

No Added Carrying Charges. Very Easy Terms—Open Every Night
Biedermans EXCHANGE STORE
814 FRANKLIN AVE.

LIVING-ROOM SUITES
Bed-Davenport Suites
2 PIECES
Here is your great opportunity! Large Stock at — $19.75 Up
Bridge Lamp and End Table FREE with every Suite.
MOUND CITY FURNITURE
★ 1928-30 Franklin — 2000-10 Delmar
★ OPEN NIGHTS — CASH OR TERMS

SPINET DESK—And chair; walnut dresser, complete wicker sunroom set. WEb. 4693.
STAIR RUG—9x12 rug, gas stove, bedroom suite. RI. 2415, Sunday between 9-12.
STUDIO COUCH—Breakfast set, odd chair; tables. PA. 7867J, Sunday.
STUDIO COUCH—Attractive desk, dinette, radio, chairs, curtains, apartment furnishings; no dealers. FOrest 9963.
STUDIO COUCH—Never used. Simmons; sell cheap. Bensinger, 1149A Walton.
SUN ROOM SET—Wicker, complete, also rug; reasonable. 6305 Southwood, 2d floor east.
SWEEPER—G. E.; electric food mixer; quilt; no dealers. 5354 Beacon.
THOR—Model 21; almost new; bargain; must sell. 3426A Crittenden.
TWIN BEDS, spring and mattress, dresser, vanity, chest of drawers, good condition. 5855A Delmar.

FACTORY REBUILT VACUUM CLEANERS
Popular Makes. One-Year Written Guarantee. Save Up to $30
$2.95 Up
THE KIRBY CO. 425 De Baliviere 2nd Floor

VACUUMS—Eurekas, Hoovers, Western Electric; $4 up; bags, 75c. 3950 S. Broadway.
VACUUM—Eureka, attachments, like new, $9. 4965 Calvin. Diller, CO. 4345.
VACUUMS — Hoover, Eureka; rebuilts; $12.95. Holland, 1633 S. Broadway.
WASHERS—Apex, $6; ABC, $7; Almetal, $8; Automatic, $9; Easy, $12; Dryer Type, $15; Maytag, $30; new porcelain tub, $23. Many others. 4119 Gravois.
WASHERS—Electric; full porcelain tub; submerged agitator; in very good condition; fully guaranteed; cheap. South End Hardware, 2861 Gravois. FRospect 4044.
WASHERS — Maytag, Easy, ABC, Thor, $15 up. Easiway, 5931 N. Grand. FREE HOME DEMONSTRATION.
WASHERS, Electric, $30 up. SLOAN'S, 1167 Hodiamont.
WASHER—Easy Spinner, perfect. McMannis, 7064A Natural Bridge. EV. 5880.
WASHER—Radio, vacuum cleaner. 4970 Genevieve.
WASHERS—Easy, A. B. C., Maytag, $15.95 up. HOLLAND, 1633 S. Broadway.
WASHER—Agitator; excellent condition; balloon wringer; bargain. PA. 6763.
WASHER—Maytag, aluminum tub, perfect; used little; also mangle. CA.1549W
WASHER — MAYTAG, MUST SELL. BARR. 3838A LEE.
WASHER—Apex, floor sample. General 2900 S. Jefferson.

Antiques

ANTIQUE TABLE—Solid rosewood, hand-carved, oval marble top, price $35 cash. A. D. Pomeroy, 3543 Humphrey.
ANTIQUE—Carved walnut bedroom set; also collection of Indian baskets; Chinese coolie hat, curios. 2619 S. Compton.
ANTIQUE marble mantels, pattern glass, walnut chairs, tables. 3835 Laclede.
LARGE cloisonne vase, exhibited Japanese Government and St. Louis World's Fair; bargain. Box A-251, Post-Dispatch.
PARLOR ORGAN—Very old, excellent condition, cheap. 2808 Cass. JE. 0634.

SEWING MACHINES

Wanted

ELECTRIC CABINET—Sewing machine wanted; reasonable. LA. 3867.
SINGER Wtd.—Used portable; new or late model. JE. 0938.
WANTED, drophead and electric machines; all kinds. LA. 4747.

For Sale

PORTABLE ELECTRIC—GOOD CONDITION; $12.50. PARSONS, 5178 EASTON.
BARGAINS in home and factory electric sewing machines. 4620 Easton.
BARGAINS in electric and treadle machines; guaranteed. 2903 Cherokee.
ADJUST, repairs. Sid Sewing Service, 3443 S. Grand. LA. 6122.
FACTORY SEWING MACHINE — Chain stitch, used at home for caps or ties. Perfect $11; COL. 6747M.
SEWING MACHINES—40 bargains; $3 to $8. 2903 Shenandoah. GRand 1134.
SINGER—Rebuilt, $8, $10, $15; electric; repairing. 3773 West Florissant.

AUTOMATIC REFRIGERATORS

COPELAND all porcelain, nine cubic foot; must sell; in perfect condition, $95. HORCKITZ. 6241 Southwood.

AUTOMATIC REFRIGERATORS

CLOSING OUT brand-new warehouse stock and floor samples; 1936 models; Crosley, Leonard, Stewart-Warner and Electrolux. Electrolux Co., 3553 Gravois.
COPELAND REFRIGERATOR—Good condition, $65. McCray Ref. Co., 1916-17 Washington. CE. 6343.
FRIGIDAIRE, reconditioned, 5 cu. foot, $39.50; Copeland and others, in good condition, $29.50 up. Roger Putnam Co., 5740 Delmar.
FRIGIDAIRE — Kelvinator, Westinghouse, Norge, Grunow, Coldspot, others low as $45; floor samples; reconditioned; guaranteed. Gaertner, 3521 N. Grand.
FRIGIDAIRE—12 cu. ft.; double door; excellent condition. Call today, 338 West av., Clayton.
FRIGIDAIRE—6.4 cu. ft.; like new; $90. 6011 Kingsbury after 1 p. m.
FRIGIDAIRE and Kelvinators; many models; $29.50 up. Parsons, 5178 Easton.
GENERAL ELECTRIC—Porcelain in and out, 5½ cubic feet; must sell. 3456A Crittenden.
G. E. Refrigerator; porcelain interior; perfect cond'n. Hesse, 5899 Easton.
GRUNOW—1936; big reduction; must sell; need room; 6 ft.; low as $109. Loecke, 138 W. Lockwood, Webster.
KELVINATOR REFRIGERATOR — 5-ft., good condition; cheap, $45. 4531A Athlone av.
KELVINATOR, Copeland, Gibson, Crosley, $44.50 up. HOLLAND, 1633 S. Broadway.
KELVINATOR bottle-beer cooler, repossessed; was $149.50, now $69.50. Leaver Appliance, 4353 Wurzi. CO. 1095.
KELVINATOR—$35; new G. E. radio, $35. RI. 3064, dealer.
LEONARD, porcelain, 12 cu. ft., with Kelvinator unit; terms; open Sunday. 6145 Natural Bridge.

NORGE FLOOR SAMPLES
Savings up to $45. Redeo, 7340 Manchester. Open Sunday.

NORGE, Kelvinator, Crosley, Stewart-Warner; brand-new 1936 models, $35 to $100 off regular prices; $1 down. Alderson Furniture, 3544 N. Grand.
REFRIGERATOR—7½, family size, like brand-new; $40. 6450 Wellsmar.
REFRIGERATOR—Brand new; Sparton, $95; easy terms. 4119 Gravois.

VANDERVOORT'S Trade-In Store
NEW AND USED HOME FURNISHINGS
112 North 12th Blvd. — Opposite Plaza

NEW and RECONDITIONED FURNITURE
RUGS, LAMPS, STOVES, RADIOS

Used Coal Ranges priced at $12.50	Used 3-Pc. Wicker Set only $12.50
Used Porcelain Top Gas Range, $19.75	Used 5-Pc. Breakfast Set at $7.50
Used Gas Ranges priced now $4.95	New Baby Beds and Pads for $5.95
Used Dressers, outstanding at $4.95	New 6x9 Felt Base Rug at $1.95
Used Dressing Tables, Special, $4.95	2—9x12 Axminster Rugs, Used $4.95
3-Pc. Decorated Bedroom Set, $19.75	9x12 Wilton Rug, Used, only $14.75
6-Pc. Twin-Bed Bedroom Set, $19.75	10x15 Chenille Rug, good $19.75
New Innerspring Mattresses at $9.75	New 9x12, All-Hair Rug Pad $4.95
2-Pc. Used Living Room Set at $9.75	New Studio Couches, each at $19.95
2-Pc. Sample Bed-Living Set, $59.50	Reconditioned Bungalow Stoves, $9.75
$250.00 Sample Living Suite, $98.50	New Walnut Fin. Windsor Chairs, $1.95
Oak Buffet, Table, 4 Chairs $9.75	New Walnut Fin. End Tables, Ea. 98c
8-Pc. Walnut Din. Room Sets, $49.50	New Pull-Up Chairs, priced at $4.95
10-Pc. Walnut Dining-Rm. Set, $79.50	All New Circulating Heaters, ¼ OFF

Hundreds of Other Bargains Too Numerous to Mention

BUY NOW and SAVE!
EASY TERMS — OPEN NIGHTS
SMALL CARRYING CHARGE ON TERMS
112 NORTH 12th ST.

PEOPLES OUTFITTING CO.
1130 OLIVE ST.
Corner of Alley

CREDIT

AXMINSTER RUGS 9x12 Foot $17.95
FELT BASE RUGS 9x12 Foot $3.15
STUDIO COUCHES $17.50 Value $11.95
BED OUTFITS 3-Piece $12.95

COMPLETE BEDROOM OUTFIT, including Rug — $39.50

COMPLETE LIVING-ROOM OUTFIT, including Rug — $39.50

OPEN EVERY NIGHT UNTIL 9

COMPLETE KITCHEN OUTFIT, including Rug and Stove — $42.95

EASY TERMS* Liberal Trade-In Allowances *Small Carrying Charge

OR CASH

BREAKFAST SETS 5-Piece $9.95
PHILCO, G-E & ZENITH RADIOS As Low as $9.95
INNERSPRING MATTRESSES $8.95
ELECTRIC WASHER Reconditioned $12.75
LOUNGE CHAIRS With Ottomans $17.95
Pull-up Chairs — $4.89
Occasional Tables, $3.95
Coffee Tables — $3.95
End Tables — 89c
Magazine Racks, 98c

PHONE CENTRAL 2404
PEOPLE'S OUTFITTING CO.

AUTOMATIC REFRIGERATORS
REFRIGERATORS—Repossessed; $25 and up. Commerce Finance, 3944 Locust.

HOUSEHOLD GOODS WANTED
NEED FURNITURE BADLY
High prices paid for used furniture. No lot too large or small. CALL US.
GARFIELD 6228
Sunday and Evenings Call CAbany 5394.

Call Us Before You Sell Your Furniture
BEN J. SELKIRK & SONS Auctioneers, 4166 Olive St. at Whittier. Phone JE. 1700

FURNITURE WTD. BADLY
All Kinds. Contents Flats, Dwellings
SCHOBER CH. 5394

GOOD cash prices paid for furniture. LEVY BROS. FO. 7652.

HIGH PRICES PAID FOR FURNITURE, STOVES, ETC. CALL JE. 1865 FR. 4277
HOUSEHOLD GOODS ANY AMOUNT

HOUSEHOLD GOODS WANTED
HIGH CASH PRICES PAID
FO. 6684 Pianos; contents flats, dwellings; any kinds; any amount. Call Immediately.
A GOOD PRICE PAID
FO. 6219 Furniture, Pianos, contents of Flats, Dwellings. Any Amount.
CASH Paid for Used Furniture, contents dwellings. PA. 6[illegible]
ALWAYS cash Prosser's before selling contents of home, rugs. JE. 3050.
PAY CASH for household goods or will change moving. Ace. EVergreen 0[illegible]
FURNITURE Wtd.—Any amount, any time, any place; pay cash. EV. 6[illegible]
FURNITURE Wtd.—Badly; large or small lots. FR. 0211.
FURNITURE WTD.—RUGS, STOVES. PAY GOOD PRICES. RI. 4[illegible]
FURNITURE Wtd. — Badly; all kinds apartments; rugs. —Riley, GRand 0[illegible]
HOUSEHOLD CONTENTS — Pianos; cash or moving; Al prices. CO. 1[illegible]
RUGS Wtd.—Imported Oriental, 12x15 or larger. FRospect 7047.
RUGS Wtd.—Stoves, books, anything; place; pay cash. RO. 9053.
STOVES — Rugs, books, furniture; any amount, anywhere. RO. 9866.

SUNDAY,
FEBRUARY 14, 1937.
OR SALE
OPEN to 10 O'CLOCK EVENINGS
LLOWANCE
O RADIO
to Be Given to the
CHILDREN!
AVE.
Philco Models
Automatic Tuning
ION GUARANTEED
o. If Not Satisfied We Will
Another Radio Within 7 Days.
E
L
ST
Your Old Radio
ITTING CO.
VE ST.
Alley
STUDIO COUCHES
$17.50 Value $11.95
BED OUTFITS
3-Piece $12.95
OMPLETE LIVING-
OOM OUTFIT,
cluding Rug ____ $39.50
EASY
TERMS*
Liberal
Trade-In
Allowances
42.95
Small Carrying Charge
ELECTRIC WASHER
Reconditioned $12.75
LOUNGE CHAIRS
With Ottomans $17.95
Pull-up Chairs— $4.89
Occasional Tables, $3.95
Coffee Tables — $3.95
End Tables — 89c
Magazine Racks, 98c
RAL 2404
ITTING CO.
OUSEHOLD GOODS WANTE
IGH CASH PRICES P
O. 6684 Pianos; conti
Flats, dwellings;
Friends; any am
Call immediate
A GOOD PRICE PAI
O. 6219 Furniture, Pianos,
tents of Flats, B
ings. Any Amou
ASH Paid for Used Furniture,
contents dwellings. FA. 61
WAYS call Prosser's before selling
ents of home, rugs. JE. 9050.
CASH for household goods or
ange moving. Ace. EVergreen 61
RNITURE Wtd.—Any amount.
me, any place; pay cash. EV.
RNITURE Wtd.—Badly; large or
ts. FR. 9211.
RNITURE WTD.—RUGS, STOV
AY GOOD PRICES. RI. 4595.
RNITURE Wtd. — Badly; all k
partments; rugs. Riley, GRand
USEHOLD CONTENTS — Pianos,
sh or moving; A1 prices. CO. 11
GS Wtd.—Imported Oriental, 10x1
arger. PRospect 7047.
GS Wtd.—Stoves, books, beds;
lace; pay cash. RO. 9063.
OVES — Rugs, books, furniture;
mount, anywhere. RO. 9063.

ST. LOUIS POST-DISPATCH

DRAMA WOMEN'S SUNDAY MAGAZINE RADIO

PART FIVE — ST. LOUIS, SUNDAY MORNING, FEBRUARY 14, 1937. — PAGES 1—10G

In the HOLLYWOOD WHIRL

by

Margaret Post Niemeyer

A Special Correspondent of the Post-Dispatch

HOLLYWOOD, Feb. 13.

THE return to Hollywood and the studios of Gloria Swanson was one of the most interesting events of the week here in the film capital. Too, there was the big ball of the Screen Actors' Guild, the great cinema social event of the year, to be held tonight, but since it will be after midnight back in St. Louis before the ball even gets started, there is not much to tell about it now, of course.

GLORIA SWANSON

Miss Swanson, always looking as though she was on her way to some important dressy function—even when she just leaves home to drive her children to school—is pretty live copy after her five years' absence from the screen.

For one thing, Gloria's tremendous romance with Herbert Marshall, an affair of long standing, seems to be entirely off. Marshall went home to London awhile back amid published reports that he would fix up a divorce with his estranged wife, the lovely English actress, Edna Best, and return and become the fifth Mr. Swanson. Just what happened nobody knows but there was no divorce. He came back to America, began to squire another movie girl—who is not of star rating—around to previews and dinners and things, and Miss Swanson is back in pictures. She is to be starred by M-G-M in a piece called "Mazie Kenyon," in which she will play a night club hostess. This will give her a chance to wear a lot of dashing clothes, something she does best of all.

—o—o—

● PROBABLY the most pleased person over the return of Gloria to the screens is Adrian, Metro's designer. When he can make dresses for anyone who wears them as well as Miss Swanson, he feels that he is really doing something. I met her at the studio the other day just after she had come from her first "dress conference" with Adrian. Gloria goes dramatic in her personal wardrobe as well as before the camera, and when I saw her she was running true to form. In fact she had almost outdone herself, we would say.

—o—o—

Last Sunday a rather mud-spattered station wagon passed along Wilkshire boulevard and few people took the trouble to look at it—or its occupants. But as I happened to glance up, there at the wheel sat Clark Gable in his mutton-chop whiskers grown for the picture "Parnell." And equally as sedate at his side sat Carole Lombard. Only a few days before I had seen them driving down Hollywood boulevard in Clark's modest little cream-colored, silver-plated Deusenberg, fairly screaming for attention and getting it.

—o—o—

MARY GARDEN has opened a voice studio here and I saw her the other day lunching with one of her proteges, good-looking young Stanley Morner. Mary's now golden tresses escaped in curls from under her violet hat, and jade earrings adorned her ears. With total unconcern she walked from the restaurant with her gray tweed coat slung over her shoulders in anything but a metropolitan opera house manner.

—o—o—

● BETTY FURNESS, who is, as they say out here, "between pictures," is having a lot of fun during her vacation stepping out to night clubs and restaurants. We met her at the Cocoanut Grove the other night with John Greer, so evidently she does not confine herself to the attentions of Caesar Romero exclusively. This particular night Betty was in a black velvet gown which had a long and exceptionally full skirt, it being more than a full circle, godets having been inserted in it. Over the skirt went a demure little bodice fastening primly all the way up the front to its collar with small velvet buttons, and having short puffed sleeves and a slightly flared peplum. Betty designed this gown as she does so many of her things.

—o—o—

Have you ever had a macaroni papoose? Take it from Bette Davis, the dish is worth trying. It is simple to make, too. Cook a package of macaroni, broken into four-inch lengths, until it is tender. Drain it and spread it out on thin slices of raw, smoked ham. Sprinkle with plenty of horseradish and cheese. Bell the slices and skewer or tie them together. Place the papooses in a shallow baking dish and dampen them with a third of a cup of milk. Bake in a moderate oven for a little more than a half hour. Serve hot with a side dish of crushed pineapple which is delicious sprinkled over the ham.

—o—o—

OF COURSE UNA MERKEL is attractive and cute any time, but when I went to see her one day this week and she came down stairs wearing a new Chinese lounging costume which had just been given to her by Anna May Wong, she was superlative. The suit was made of heavy Chinese silk and the blue background was lavishly embroidered by hand in small figures of green, white, apricot and rose. The trousers were straight and wide and the long coat fastened high across the shoulder on the left and on all the way down to the hem. There were slits in the hem at each side, which, like the upstanding collar and coat edges, were finished with bands of shaded blues and white. But what I had really stopped in for was to see some jewelry which Una's husband had given her recently and which Una had told me she didn't see how she had ever managed to get along without it all the time gone by. It just seemed to fit in with almost everything she wore. There were

UNA MERKEL

Continued on PAGE SIX

MIRACLE MAID of BROADWAY

By Virginia Irwin

NEW YORK, Feb. 13.

IF anybody with a sour outlook on life tries to tell you that America is no longer the land of opportunity, the answer is not "Oh, yeah?" It is "Look at Ethel Merman." Ethel is the ex-stenographer who started out in life pursued by nothing more than an ambition to go on the stage and ended up on Broadway pursued by nothing less than three theatrical producers, a couple of movie magnates, and nine men who wanted to give her a wedding ring and a little home in the Bronx. Ethel didn't have much to begin with, either, if that's what you're thinking. She was no beauty and her clothes looked as if she had inherited them from a country cousin. But try and tell that to the customers who pack the Alvin Theater to see Ethel in the current hit, "Red, Hot and Blue."

MISS ETHEL MERMAN.

CANDID CAMERA PICTURES OF MISS MERMAN SINGING A SONG.

"Life is simply de-lovely," purred Miss Merman over the breakfast table in her seventeenth floor apartment on Central Park West. "Look, I get such a kick out of living that I don't even mind giving half my money to the Government. Have another glass of milk."

I balked on the second glass of milk, but Ethel polished off her breakfast with at least a quart more while we gossiped about her success since the day she put the last pothook in her stenographer's notebook and trimmed the "Zim" off of Zimmerman to become Ethel Merman. And during the conversation I discovered that Ethel's greatest charm is the way she looks at her own accomplishments. She isn't one to invite you to throttle her for saying, "Oh, I'm not really so famous." She knows that she has had Broadway practically gaga for five or six years and as far as she's concerned, it's swell. The clothes, and furs, and diamonds, that go with success are all right, too.

"But look," she stopped abruptly in the middle of a sentence, "don't let's give me all the credit. Every show I've been in has had a couple of sock songs. Take 'Red, Hot and Blue' for instance. What more could anybody ask than Cole Porter's 'De-Lovely?' And remember 'I Got Rhythm' from 'Girl Crazy?' That's the song that made me."

When Ethel sings "It's De-Lovely" in scene two of act one of "Red, Hot and Blue," the house doctor runs up and down the aisle with a bottle of smelling salts to revive people who have swooned, and along Broadway where the gossipy boys sit around a bottle of Scotch instead of the cracker barrel, the odds rise each night against ever finding another bet like Merman. But she is unconscious of the fact that she has it-plus and that she makes Dietrich look like a siren suffering from pernicious anemia.

"Gee, it's swell to be alive," says Miss Merman and whether she knows it or not, that's the idea she gets over to the audience. After an evening of watching her, the graybeards feel 10 years younger and their wives feel like choking Ethel.

Mr. and Mrs. Zimmerman still pinch themselves to be sure they're not dreaming that their little girl is the veteran of four or five successful musical comedies and the miracle maid of Broadway. Certainly when little Ethel turned up in a crib in their Astoria home just 26 years ago, they had no idea that she'd ever turn out to be the tonic that doctors prescribe for tired business men. But they reckoned without Ethel and her energy.

—o—o—

ASTORIA, N. Y., woke up to the fact that the Zimmerman girl was a natural born entertainer one night about 21 years ago when she wowed the customers at a charity benefit with a rendition of "How You Gonna Keep 'Em Down on the Farm." During the war, Ethel did her bit by entertaining the soldiers at Camp Mills and Yaphank with "Over There" and "Pack Up Your Troubles" and by the time she was through school she had gathered enough nerve to charge $10 for singing at political powwows and weddings, but Astoria wasn't excited enough about her to pay her not to move to Manhattan.

"I got a job as stenographer at a wheel brake concern so I'd be sure of an income and then hunted singing engagements at night," Ethel said. "That meant losing lots of sleep, but I made up for it by sleeping on my typewriter during the day. Until you've tried sleeping on a typewriter, you'll never appreciate a pillow."

Ethel's boss happened to be a millionaire sportsman who knew a lot of theater folks and one of her duties was ordering flowers for the boss' pals. Ethel was about to decide that sending flowers to actresses was the nearest she would ever come to the stage when she got the bright idea of asking her employer for a letter to George White of Scandals fame.

"Sure," said the boss. "You write the letter and I'll sign it."

And Ethel did. She made it clear that there was nobody in the world who could sing a song in just quite the way that Ethel Zimmerman did and that Mr. White would be a smart guy if he hired her.

Mr. White looked at Ethel and not at the letter and asked wearily: "What do you do, girlie?"

"I sing," Ethel managed to croak.

"How about a job in the chorus?" countered White, and Ethel flounced out and went back to her typewriter. No chorus girl job for her.

About this time she connected with a job at Little Russia, where long-haired young men wept into their wine over the state of the world and seldom listened to the dark-haired girl singing songs so hot they would sizzle your grandfather's beard. But one man did listen—a widely-known theatrical agent. So Ethel delivered herself into his hands, let him chop the "Zim" off of Zimmerman, and woke up one morning to find a contract from Warner Brothers under her pillow. What Warner Brothers had in mind has never been explained, for the nearest Ethel got to the movies was collecting her dough every week. The contract forbade her to dance, sing, type, cook or scrub for anybody else and so there

Continued on PAGE TWO

Is Hollywood Mere Suburb Of New York?

By Lucius Beebe

HOLLYWOOD, Feb. 13.

THE sun is proverbially reputed never to set on the possessions of the British Commonwealth, and nowadays, when it declines over Hollywood it at least gives three hours of additional daylight to suburban New York. For Hollywood is in many ways closer to Manhattan than Pelham Manor, and there are indications that Sunset boulevard is little more than a continuation of Park avenue.

The place this winter is simply awash with Gothamites wafted to town amidst welcome blizzards of currency, and the spending, whoopsing and general carnival turilee and tantivy that rages between the Santa Anita racetrack and the Victor Hugo, presided over by that soigne waiter captain, John Steinberg, once of Billy Rose' Casino de Paree, is, in a word, something.

—o—o—

ALFRED VANDERBILT, who never drinks, has been here for more than a fortnight now, and has had just an even 28 luncheon and dinner partners, never the same one twice. Jock Whitney and his cousin, C. V. Whitney, and the soi-disant refugee from Fifth avenue, Neely Vanderbilt, are regulars at the Turf Club's magnificent rooms over the grandstand at Santa Anita five afternoons a week. Fred Wildman of Bellows & Co., is doing the night spots with Joel Savre and Nunnally Johnson, while Alva Johnston is at the Beverly Wilshire, getting material for a new Saturday Evening Post series.

You can see all the same hats along the wall tables at the Vendome you saw last week in the lounge of the Ritz and The Chief. The Union Pacific's new streamliners are racing out with drawing rooms full of the regulars on first nights and the clientele of the back room of the Plaza. Oliver Messel, wag of the Elsa Maxwell set, is having what the fashionable French would call a success foolish. All the place needs is Clara Bell Walsh, Odd McIntyre and John Perona to be New York in its entirety, so far as Gotham celebrities are concerned. Native Wilshire and Sunset folk feel that their noses are a little out of joint because three-quarters of the names that make news here are Eastern names.

—o—o—

THE TOWN'S GLITTER SPOTS represent nothing so much as the accustomed Fifty-second street faces arranged in new frames and photo-mural patterns. The table reservation list at the Vendome at

Continued on PAGE FIVE

AN ANSWER TO GEORGE JEAN NATHAN -o- -o- TURN TO PAGE TWO

MY OPINION

by Martha Carr

My dear Martha Carr:

I "DEDICATE" my Muse to "Mrs. J. B.," who assailed "I Envy You" on the question of caring for children. Work always becomes a task when it is distasteful to us. But perhaps "I Envy You" would not take the many demands of children in the same way; but would feel that youngsters are a happy pleasure. Her sentiments are worthy.

I couldn't help being amused at "Mrs. J. B.'s" attempt to "teach them prayers" and "how to be unselfish," while her heart condemned a Providence who bound her as a slave to those duties. A living prayer—a life influenced by unselfish, loving care, interest, gratitude for them, would do more than to demand phrases uttered by little lips.

As to ambition—the highest a mother can have for her child is that it be honest, brave, independent and ambitious; instead of wanting them to have gold spoons handed to them on a tray.

H. B.

—o—o—

Dear Mrs. Carr:

DUE TO CIRCUMSTANCES, I left high school a year ago and am now returning. Could you please tell me if there is a summer high school, where I may make up some of the time I lost? How many subjects may I take?

Thanking you, I remain, M. D.

The principal of your school or the information department of the Board of Education would be able to give you this information in more detail than I could use in the space I have. You can telephone the office of the Board of Education, if you do not care to ask your own principal.

—o—o—

Dear Mrs. Carr:

● I SHOULD LIKE TO SAY to "Not At All Old-Fashioned": Never laugh at a boy's high ambitions; because behind every great man's ambitions is a woman. If a fellow seems ambitious, don't laugh; maybe you're the woman.

The fulfilling of men's ambitions is what made this modern world. A fellow needs no ambition to live for himself; $10 a week will keep him. But to take care of a wife and family he needs ambition to place himself and family in the sun.

WILLIAM B.

—o—o—

Dear Mrs. Carr:

● I AM A YOUNG GIRL and a student in my first year of high school. I am deliberating on the career that I should choose for my future. My parents wish me to take a business course and pursue that line of work. I, however, am very much interested in writing; by that I mean poems, stories, etc., and would like to take a course in journalism.

Would you please help me decide whether it would be worth while for me to study journalism? Can you suggest a school of journalism to me where I might study in the summer months?

Gratefully yours, PERPLEXED 14.

You are quite young to make a decision about this, especially since you need more English, perhaps, as part of your study for either line of work. A special effort in this study and in composition, while you are pursuing your high school course, would be valuable equipment.

Inquire at Washington University for a bulletin of summer courses and write to Missouri University, also. Washington U. has both day and evening classes in this work, during the regular school year. It would be well for you to ask at some colleges for suggestions about preparation and requirements for either line of work and perhaps then this would enable you later to be more certain about your choice. You might take a correspondence course.

—o—o—

My dear Mrs. Carr:

● WOULD YOU BE SO KIND as to ask your readers if they have, or know where I could get, a reading, "The White Sox?" I do not know the author, but it tells of a young lady who goes to a game of the "White Sox" wearing white stockings, and she takes everything yelled at the ball players to herself. I heard this several years ago at Chautauqua. Another reading I would like to find is "Because I'm a Red Head." If any of your readers can give me any information about these pieces, I shall be thankful. MRS. O. V. C.

"The White Sox" sounds as if it might be a piece by the late Ring Lardner. Perhaps some of the readers of this column will know definitely.

—o—o—

Dear Mrs. Carr:

● I WANT TO ASK YOU to solve two problems for me. My boy-friend comes to see me every Saturday night and sometimes on Wednesday. We usually go to town to a picture show. Well, the trouble is, my girl friend always wants to go with us. For a while she would ask to go, but now she just gets ready and goes without being asked. Then when we get to town she wants to drive around and find herself a boy-friend. If she doesn't find any, then my friend has to pay her way. We just get tired of this.

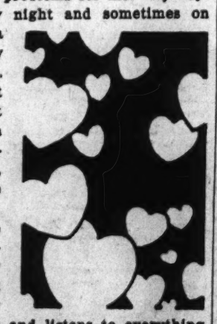

Well, the other problem is this: The weather is cold now and when my boy-friend comes out on Sunday we all stay in the living room and play cards. About 10 o'clock everyone goes to bed but my mother. She sits right there in the room and listens to everything we say. He feels like he isn't wanted and only stays until about 10:30. Don't you think my mother should go to bed? Or am I wrong? WONDERING.

Why can't you have your friend drive around the block or down the lane, whichever it is, and wait behind a house or a tree? Then you can slip out the kitchen door, or whatever kind the back one is, down the alley, over the fence or under the henhouse and meet your friend—and drive off without looking around. In other words, "give her the slip."

While you should really be more resourceful than this, in removing the clutches of the girl-friend, probably her sensibilities (or lack of them) are such that only physical means will serve. I would suggest that finding a boy-friend for her might be a good idea; but probably her tactics would scare him off in a short time.

Second Obstruction—While it is better taste for your mother to remain up, it seems to me she might find occupation somewhere out of earshot, both because it would make you two easier and happier, and because—well, why should she tax her own endurance in this Spartan manner?

CLOSE-UP of ST. LOUIS FASHIONS

AN ANSWER TO MR. NATHAN

BY HENRIETTA RIPPERGER

GEORGE JEAN NATHAN, New York's famous bachelor — Mr. Nathan to me—in last Sunday's Post-Dispatch Women's Magazine, let himself go on the subject of women's makeup. Do they think the way they do it pleases men? That's what he wants to know. He then goes on to tell us what he hates about it.

Passing over the fact that Mr. Nathan assumes that at 65 women stop caring about men (we wonder how he got that answer; it's different in the back of the book!) we go on to another—that makeup gets a decided reaction from him.

This probably proves something. Once in a while we go to an exhibition of very modern paintings. They seem a little mad to us; the figures don't tell a story, the objects are unrelated, a banana for instance, floats in midair by a plaid cloth as if somebody had tried to lay it on a table and missed; the colors bother us. We get angry. We boil over, and say what we think, with the owner, or maybe even the artist, right there in the room.

Does this insult 'em? Not a bit of it. They're delighted. "You see?" they say. "The picture gets a reaction. It must be good." Purple eye shadow, orange-colored lips and cerise nails are just as wild. But on the same grounds, if makeup gets a reaction it has something.

But Mr. Nathan misses entirely what it has.

He regards it as a technique for creating glamor. (We are sick of that word, too, but it means what he means.) He thinks glamor must be carefully turned to time and place. You get up in the morning feeling awful. If we understand him aright, Mr. Nathan's comment would be: "Good, you look awful, and that's appropriate to this hour of day." Later, he would allow you a bit of rouge and later still, still more, until come candlelight and caviar-time, and that gives you an idea of the bachelor's life—you can pull out the stops and turn on the full rainbow of color.

You not only makeup in "ascending scale" as the evening wears on, but you take into account the lighting of the particular theater to which you hope to go. This would seem to us to be risky. Fancy, for example, the plight of the lady making up for the romantic gloom of the old Belasco only to be told her escort has tickets to the New Amsterdam instead. "You told me different, George," you can hear her saying. "I'll have to change my makeup. You wait in the lobby. I won't be an hour." Or if they go to the Belasco after all, he takes her somewhere afterward and there is no guarantee as to whether the lighting will be bluish, "rosy," incandescently white, or what have you!

Not only are the man's theories too complicated for real life, but his premises about women are wrong. He assumes girls care what a man thinks about the amount of makeup they use. They don't. Try telling one of them, and see what you get. Hundreds of men have. "Dear," they begin, "you've got on much too much lipstick (eyeshadow, etc.)" All they get is a pitying smile.

"MORNING TO A WOMAN IS A PRELUDE TO A LONG, HARD DAY; WITHOUT A LIPSTICK SHE COULDN'T MAKE IT."

His second assumption (wrong again) is that they are considerate. If they only realized the stuff came off on the lapels of his coat they wouldn't use it. This does credit to Mr. Nathan's opinion of women. But they aren't like that. They don't any more care what happens to the lapels of his coat than a child cares whether you fall over the blocks he left on the floor. Mr. Nathan's Victorian portrait of a lady tremendously anxious to please her escort and deeply unwilling to cause him inconvenience is touching, but far from reality. A girl's attitude, on hats, dresses, or makeup is, "I'll wear it and you can like it!"

Makeup, Mr. Nathan, satisfies an inner need. It amuses women. It helps to carry out a sudden wish to be somebody different. It accents personality. And it indicates spirit. Sometimes, likely enough, it may be just a sign of gaiety, like a banner floating over a parade. It may be a symbol of courage, like a flag held by a dying hand. In either case, it is part of a brave front toward life. Wise people know this, and don't care how it looks as long as it makes the right feeling. The head of a shelter for women told us last year that 10-cent lipsticks were given to all women in the house as means of restoring their morale.

For lipstick and its aids is to woman what a shot of whisky is to a man, or a cup of tea to the old.

—o—o—

HAS Mr. Nathan never known a man who got up and said to himself, "I feel terrible," then finding he had a sympathetic listener in himself, gone on to ask, "How about a short one?" and then pours himself a pick-me-up? Under such circumstances has Mr. Nathan, we wonder, advanced arguments similar to those he gives to women? Has he said:

"You use too much of that stuff?" Or, if you knew how I hated the aftermath of used glasses, stale whisky in the air, etc., you would desist?" And if so, where did that get him?

Women take their pick-me-ups in the form of cosmetics, a harmless, amusing and effective way. Comes the dawn cold and gray, it is not only the morning after the night before, but the prelude to another long hard day. Most women couldn't make it without a lipstick. And no one would seriously want them to. Has Mr. Nathan ever considered the morning crowd in the subway? (Or is he like the woman who said, "I can't see why anyone cares to travel by subway when there are cars!") And has he ever thought what that crowd would be like if women were natural, unaffected and simple, with grayish skins and bluish lips; in short, if they looked the way men do?

Mr. Nathan has overlooked the one point on which women are vulnerable, and that is their habit of making up in public. Even here, he can't hope to influence them. As we heard a man say: "Girls rouge in where angels fear to tread."

"A GIRL'S ATTITUDE ON MAKEUP IS: 'I'LL WEAR IT AND YOU CAN LIKE IT'."

MAKEUP AS AN ART

WE AGREE with male critics of feminine makeup that it is sometimes very bad art. But it is art all the same and it makes life more exciting. Like the new discordant music it can irritate you, but after you've heard it enough, the new music makes the old seem tame. It can offend your taste like many modern pictures; but they, too, spoil the old ones for us, for after we've seen enough of them the others begin to look tame. Once you've grown used to seeing makeup, you react the same way. You may not like it or approve of it; it may annoy you, but without it the average woman looks a bit drab; and that is simply that.

H. R.

Interpreting Trends

The surrealist movement is putting its stamp on women's fashions. Color cards which show the accepted color combinations are appearing, as are many new prints which interpret style trends in a novel manner. A recent exhibition of surrealist paintings in New York prompted the preparation of the color charts which pick up the shades dominant in the showing. Odd tones of yellow, red and green are used together to produce the brightest alliances, while orchid, blue and lilac tints supply a milder union.

Costume Frills

Lamb chop frills are the perkiest trimmings you can get for a costume. They're usually made of pique because it has that certain crispness which the title suggests, but linen and organdie also are called into service.

A cleverly-styled costume which illustrates the vogue of these frills has a bolero jacket edged with white pleated pique. The three-quarter length sleeves are trimmed in the same fresh manner. Incidentally the edging is merely tacked in place so that it may be removed for laundering.

MIRACLE MAID OF BROADWAY

Continued From PAGE ONE

was nothing for her to do but sit down and wait until she was free to get back into circulation. At the end of six months she had a good rest, but no movie experience, and joined Jimmy Durante at the Ambassador's Club.

"I was going fine until my tonsils balked," she giggled. "But after having some very fine needlework done on them, I was able to go to the Roman Pools Casino in Miami Beach where I got $300 a week and a lot of sunshine and after that the feathers flew. I came back to New York to the Richman club, played Brooklyn Paramount with Paul Ash, sang with Guy Lombardo at a swank club in Valley Stream, L. I., and then along came Vincent Freedley with an offer of a part in "Girl Crazy"—just at the time I had made the Palace. You know they say if you play the Palace you can play anywhere in the world and I guess there's something to it."

After the show at the Palace each night Ethel went to rehearsals for "Girl Crazy." She worked herself practically into a decline but the first night she sang "I Got Rythm" she had Broadway by the neck and contracts by the sackful. "Girl Crazy" ran for eight and one-half months and then Ethel went to the Central Park Casino, made eight shorts for Paramount, played picture houses, and then joined George White's Scandals—this time at Mr. White's request. There was a song in White's show that year that Ethel wrapped up and took home just as she did "I Got Rythm" in "Girl Crazy." It was "Life Is Just a Bowl of Cherries" and it cinched the amazing Merman's claim to being the miracle maid of Broadway. After the Scandals she went into radio and then did "Take a Chance," which contained that song "Edie Was a Lady," so suited to her blues-soprano voice.

"Then came the pictures." She smiled, remembering how they'd left her sitting the first time. "I made "We're Not Dressing," with Bing Crosby and "Kid Millions" with Eddie Cantor. Came back to New York for "Anything Goes" and then made the picture version of "Strike Me Pink." Now we're up to "Red, Hot and Blue."

—o—o—

IN "Red, Hot and Blue" as "Nails" O'Reilly Duquesne, Miss Merman makes the customers forget the rather creaky plot and remember mostly her singing of "It's d'Lovely" and "Down in the Depths (On the Nineteenth Floor.)" And when "Red, Hot and Blue" closes she wants to go to Honolulu for a vacation.

"I'm just a kid," she confessed. "If you've got money, I think the thing to do is spend it and I'm going to spend some of mine on a trip to Honolulu."

Ethel never forgets that she was once a stenographer at $30 per and still can't get used to being pointed out wherever she goes. Her wardrobe now makes up for the days when she had one good dress on which she switched collars to provide a change, and she has a chauffeur to make up for the days when she hung on a strap in the subway. Her favorite indoor sport is collecting press clippings and the only thing she ever does around the house is make tea—by putting a tea ball in a cup of hot water. She never has to diet to keep her chassis down to a size 14 dress and she is the only actress I have ever seen who is better looking off-stage than on.

Those Bounding Waves

-x-

By MARJORIE HILLIS

AT SEA.

MY deck chair rises, falls and lurches with anything but rhythm. The horizon, across that cold gray stretch of heaving water, disappears below the rail, then rises and climbs out of sight. The ship begins to climb, too, to an unbelievable height, the wind roars and a sheet of spray blots out the sea altogether.

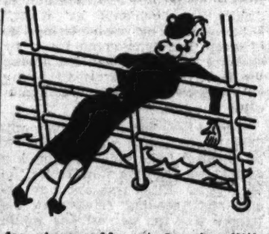

I wish it would stop. It does stop. The ship drops shudderingly into a pool far below and there is an ominous quiet. Something must be wrong; I wish it would all begin again. It does.

I wonder how I ever came to leave my snug apartment at home. It was such a nice little place, warm and dry and comfortable. And New York was such a nice city, calm and stationary. It seems a long way off—three days ahead, with great billowing troughs and a roaring sea between. Between me and any place, for that matter. (Ugh—did the bow go completely under, and will it ever come up again?) My relatives seem even nicer than usual, too; it would be comforting to have one of them around if I must come to a watery grave.

I won't think of that, but I do feel pretty sorry for myself, alone on this great, unfriendly ocean. (The several hundred other passengers and the fact that coming was my own idea escape me for the moment.) I remember with amazement that only the day before yesterday I had dreamed of going to the Durbar. It is obviously a ridiculous idea. Any idea is ridiculous that involves crossing an ocean, and alone, too. Why should one spend days in a cold, wet, heaving little island, thrown about mercilessly, like a cork?

The horizon has disappeared out of sight again and my feet are rising terrifyingly high. I could go below to my cabin, of course, but it is a long, long way, even though the ropes have been put up, for me to hold on to. An optimistic steward comes along with tea, which nobody takes. I wonder if the heat would help that curious, uncertain feeling inside me. Then some one catapults himself across the deck and clings to the rail. I decide against tea.

The deck is almost empty now. There are a few men left, two or three of them unbecomingly asleep in their chairs, the rest hardy souls and proud of it. They seem to be enjoying it all, and I think indignantly that they have no imagination. They are dull, stupid creatures, I decide.

Then it occurs to me that perhaps their courage is wiser than my fear. If the sea were a shade more calm, I would have faith—and with no more knowledge; I would take for granted the skill of the men who designed and built the ship, and the men who charted the course and invented the instruments that make it possible to follow it, and the man on the bridge who will—I still hope—steer us to safety.

It is a comforting thought. I am not afraid any more—but I am still a little seasick.

—o—o—

"DEAR MISS HILLIS: It's all very well to extol the virtues of living alone—but what about the food problem? Suppose you go to business and have no maid and get sick to death of restaurants. What do you do then? You can't expect a lone female to get a well-balanced meal for herself alone!" H. W."

Dear H. W.: But I do expect just that. And, what's more, I know of quite a number of girls and women who do. Not always just for themselves—they often ask a friend in. (Which doesn't double the cost, because the friend asks them back.)

A well-balanced meal isn't such a difficult achievement, in these days when so much that one can buy is really well prepared. At least, many of the women I know don't seem to find it so. Incidentally, I think the average working girl is much more domestic than she gets credit for being. The fact that she has to eat around in restaurants at noon, and sometimes at night, makes her more sophisticated about food than the average young woman who lives at home. And the fact that she is trained in independence seems to make her more enterprising about experimenting. Of course, she doesn't make the biscuits that mother used to make. Why should she, when she can buy such excellent ones and when she knows they're bad for her figure, anyway? But she can prepare a delicious meal, as a rule, and it often includes a curry or a Spanish or Italian dish that her mother never throught of. It's a well-balanced meal, too, and it's prepared with very little stewing on her part, and after office hours.

The nights when you're alone are the nights to do the experimenting. That needn't be as extravagant or as difficult as it sounds, for a main dish and a green salad or a green vegetable make up a very good meal, indeed, with a simple sweet for dessert. It's a good idea to make enough French dressing to last the week out, over the weekend, and to keep it in the ice-box.

Another good idea is to concentrate on two or three dishes—such as a Spanish omelet, and a cheese souffle, and an Italian spaghetti, till you're so expert that they don't seem like great undertakings. Consider them as specialties of the house, and learn to make them so well that you're famous for them among your friends. It's not much trouble and it's one more way to add to your popularity.

GIRL ABOUT TOWN

By Dorothy Coleman

WITH society still scandalized at the accounts of the fabulous sums spent on Philadelphia debutantes, we thought this a good time for us to dig out the truth about the local situation. We got so fascinated we decided to carry the investigation a little farther.

We wanted figures on what it costs a prominent father to groom his fair-haired daughter to be a debutante, and, assuming that she is successful, to marry her off in style. Maybe you'll think some of the following figures exorbitant, but we assure you the grand total is a minimum estimate, because no one appears to have kept accurate account of the "extras" along the way—things like bread and butter on week-days.

Furthermore, no father is going to admit that he continued to serve His Majesty the Veiled Prophet for a fancy membership fee, just so his daughter could be a maid, maybe a special one, or queen. You could probably add several thousand dollars he put into a country club, too, in order to reserve a date for her debut ball 15 years ahead of time.

There are plenty of mothers too, whose motives in keeping up with their clubs are suspect. Lots of log-rolling goes on at those meetings, from which daughter ultimately benefits.

Warned about these undercurrents, which can't be traced to their source, you can get on into the story now.

—o—o—

ALL RIGHT, suppose we put our hypothetical girl in one of the city's private preparatory schools. She enters kindergarten and goes straight through senior year. That's 13 years in all, with tuition growing as she does. Figuring close, she could get through that much schooling on $7000. Junior and senior prom dues, chemistry laboratory fee, required books, senior picture, and such other incidentals, will "up" the final figure considerably.

A fashionable girls' camp for at least one summer would "up" it at least $500 more. We've purposely skipped dancing and piano lessons. Wise parents don't.

There she is, this sweet girl graduate, just 17, too young to come out the next fall, and not of a mind to waste four years on a college campus. Boarding school for two years is the simplest solution. There she will be exposed to all sorts of advantages. She may, if she knows her feathers, cultivate acquaintance with some of the princesses of the East with whom she can later exchange visits. And what does exposure to such advantages cost her family? One mother conservatively estimated, only $3000 per annum. Tuition may be under $2000 but someone has to foot the bills for books (not too staggering), laundry, prom, football, and house party week-ends, clothes for said week-ends (they may wear uniforms to classes) and railroad fare for miles and miles. One of the two years at finishing school our child is entitled to a trip to Bermuda, included in our $8000 budget.

—o—o—

THUS "FINISHED," she is now only one step removed from a debut. She must have a trip abroad under the chaperonage which automatically puts the social cachet on any prospective debutante. That can cost what the four girls in the party—the accepted number—make it, depending on itinerary and length of stay. They always cross first-class and they seldom stop at hotels where they can't have a sitting room for evenings when they are not inclined to dress for dinner below. That all costs, my pretties, most likely $3000 at the inside. But it has been proved a wise investment in poise and prestige.

Now for the presentation to society. It's to be a bang-up affair at the country club—and in this city that means the St. Louis Country Club—for 500 guests, most of whom the debutante already knows, or won't know any better after the ball is over, or doesn't care about knowing anyway.

The club is to be transformed into something or other for the occasion. A cold buffet will operate, along with the bar, all night long. Supper will be served at midnight, breakfast at 4 a. m., and the music will be practically continuous. The price? In the neighborhood of $12,000.

Certainly it can be done for less. If you serve chicken instead of squab, cut out champagne altogether, use the decorations already up in the club, and are content with a local orchestra. But if you go to the other extreme and import a nationally famous band by airplane, as was done this last season, you may get a bill for $6000 for music alone. It can't happen here? Well, it has. Let's leave the figure at $12,000, a tidy sum. It breaks down this way: supper, $1000; breakfast, $250; liquor (champagne, whisky and incidentals), $1950; music, $5000; decorations, $4000 (they have

Continued on PAGE THREE

IRL ABOUT OWN

By Dorothy Coleman

H society still scandalize the accounts of the fabulous ns spent on Philadelphia de , we thought this a good r us to dig out the truth he local situation. We got inated we decided to carry estigation a little farther. wanted figures on what it prominent father to groom -haired daughter to be a d , and, assuming that risk essful, to marry her off in Maybe you'll think some of llowing figures exorbitant, assure you the grand total nimum estimate, because no pears to have kept accurate of the "extras" along the ings like bread and butter k-days.

ermore, no father is going t that he continued to serve esty the Veiled Prophet for membership fee, just so his r could be a maid, maybe a one, or queen. You could add several thousand dol- put into a country club, too, to reserve a date for her all 15 years ahead of time, are plenty of mothers too, motives in keeping up with ubs are suspect. Lots of ng goes on at those meet- rom which daughter ult benefits.

d about these undercur- hich can't be traced to their you can get on into the w.

—o-o—

RIGHT, suppose we put our tical girl in one of the city's preparatory schools. She kindergarten and goes through senior year 3 years in all, with tuition as she does. Figuring e could get through that chooling on $7000. Junior ior prom dues, chemistry ry fee, required books, sen- re, and such other incident- "up" the final figure con- y.

hionable girls' camp for at one summer would "up" it least $500 more. We've purposes- kipped dancing and piano les- Wise parents don't.

she is, this sweet girl grad- t 17, too young to come out fall, and not of a mind four years on a college Boarding school for two the simplest solution. There be exposed to all sorts of es. She may, if she knows hers, cultivate acquaintance ne of the princesses of the h whom she can later ex- visits. And what does ex- o such advantages cost her One mother conservative- ated, only $3000 per annum. may be under $2000 but has to foot the bills for ot too staggering), laundry, otball, and house party ls, clothes for said week- ey may wear uniforms to and railroad fare for miles s. One of the two years at school our child is entitled o to Bermuda, included in 0 budget.

—o-o—

"FINISHED," she is now step removed from a debut. t have a trip abroad under ronage which automatical- the social cachet on any ve debutante. That can t the four girls in the party cepted number—make it, g on itinerary and length They always cross first- they seldom stop at hotels ey can't have a sitting evenings when they are ed to dress for dinner be- at all costs, my pretties, ly $3000 at the inside. But en proved a wise invest- poise and prestige.

or the presentation to so- 's to be a bang-up affair country club—and in this means the St. Louis Coun- —for 500 guests, most of e debutante already knows, know any better after the wer, or doesn't care about anyway.

ib is to be transformed in- hing or other for the oc- A cold buffet will operate, h the bar, all night long. ill be served at midnight, at 4 a. m., and the music ractically continuous. The n the neighborhood of $12,-

ly it can be done for less, erve chicken instead of t out champagne altogeth- he decorations already up ib, and are content with a estra. But if you go to extreme and import a na- famous band by airplane, one this last season, you a bill for $6000 for music can't happen here? Well, Let's leave the figure at tidy sum. It breaks down supper, $1000; breakfast, uor (champagne, whisky dentals), $1950; music, corations, $4000 (they have

nued on PAGE THREE

MAN About MANHATTAN

By George Tucker

NEW YORK, Feb. 13.

THIS has been one of those horrific afternoons that remain inexpurgable in a reporter's memory—a series of those cruelly embarrassing occurences that bob up in spite of anything that can be done.

And it all began so pleasantly. I was to see James Melton about a magazine article, and he was to provide certain items of information as well as a number of unpublished informal photographs of himself hunting and fishing.

JAMES MELTON

When time for the appointment came I was told that Melton had not returned from Chicago, but his wife, a charming person from Ohio, graciously consented to pinch-hit for Jimmy, and I was to be there at about 5:30.

That left just half an hour to get a shave. However, a folder of matches exploded in my hand, and after the doctor got through with me there remained just time to get there in a cab. So, looking more like a brigand than anything else, I rang the bell and was admitted to the apartment house by a brace of haughty doormen, who scrutinize everybody before granting permission to enter. A telephone call upstairs convinced these Grand Dukes that I was expected, in spite of doubts raised by so unkempt an appearance, and I went up to one of the pleasantest apartments in New York.

—o—o—

● IT WAS THEN THAT MISHAPS began to pile upon me. While waiting for Mrs. Melton I reached for an expensive glass ash tray, and broke it. Hastily gathering up the fragments, I tossed them into a basket and turned just in time to greet my hostess. She is such a coolly refreshing person that the accident was soon forgotten, and presently I was taking notes as fast as I am able in a laborious, long-hand fashion. Suddenly becoming all fingers, the pencil flew behind the divan—one of those low-slung deep-cushioned ones that are heavy and can be moved only by a couple of strong-armed pier-hands.

I finally discovered it just out of reach, and after an extremely awkward scramble the pencil was retrieved. By this time I was being threatened with vertigo, with blurs and dots before my eyes. I dropped a sandwich on the carpet which the dog promptly gobbled, and then I dropped my notes.

—o—o—

Mrs. Melton, charitable creature, chatted gaily as if nothing was amiss, and I am sure she will be rewarded in heaven for taking everything so casually in stride. We discussed Jim's singing, his guns, and his boats. Backing out, I bowed, smiled—and tripped over a small settee, sprawling full length on the floor. Don't ask me what was said, or how the exit was finally managed. Later, some 20 minutes or so, I got out of a cab and found myself back at the office, where a peep into a mirror proved that my face wasn't red at all. Oh, no, it wasn't red. It was green!

—o—o—

● AT THE MOMENT, 28 or 30 plays are on Broadway, and this is about the average for a season that has been fat on production but slim on hits. The largest number ever current at one time was 48, and this was during the heydey just before the crash. On the other hand, the lowest number of shows ever on Broadway was a total of one. This was during the actors' strike in 1919, when every production in town was closed except "John Ferguson," a product of the Theater Guild. It was this break that made the Guild, then in its swaddling clothes, financially independent.

If one were to poll the critics for the best performances by actors on Broadway in the last two decades, their selections would be something like this:

Frank Craven in "Bought and Paid For"; Alfred Lunt in "Outward Bound"; Walter Huston in "Desire Under the Elms" (or "Dodsworth"); Louis Wolheim in "What Price Glory?"; Charles Gilpin in "The Emperor Jones"; Lionel Barrymore in "The Copperhead"; Frank Bacon in "Lighnin' "; Richard B. Harrison in "The Green Pastures"; Nat Goodwin in "Oliver Twist," and George M. Cohan in "The Song and Dance Man."

—o—o—

Not all slogans or signs mean anything, but there is one noticed in a restaurant where the service isn't particularly good. It says: "To waiters: when you meet your patron, say, 'Have you ordered, sir?' And when you have returned his check, say, 'Thank you, sir.' Thank you, sir, is a manly statement. Saying it proudly marks you as a gentleman and tends to remove any annoyance which quick service might cause."

Well and good, but I've a hunch the waiters in this particular restaurant can't read.

—o—o—

● A DOZEN NEW MAGAZINES have appeared on the stands since Dec. 1, and at least seven more will make their appearance this month. . . . A charwoman in Houston street has a daughter in an expensive finishing school. . . . Most of the patrons in the chop suey restaurants at noon are shop girls. Chinese cafe owners say that chop suey addicts crave it about once each week. More than that dulls the appetite.

A hotel impresario writes such voluminous diaries that in five years he has filled 27 tomes. . . . An average daily entry will amount to several thousand words.

Zane Grey has been invited by the Australian Government to explore 13,000 miles of hitherto unfished waters. . . . His greatest catch is a world-record tiger shark weighing more than 1000 pounds.

—o—o—

MORE PERSONAL NOTES off a New Yorker's cuff: City Hall Park will soon be flaming with multi-colored tulips. . . . A motorman on a First avenue bus amuses his customers with snatches of "Aida," in a fine tenor voice. . . . Most Gypsy restaurants entertain their patrons with string ensembles. . . . A criminal courts reporter runs a book shop on the side. . . . And at least three famous Broadway columnists began their careers as ham actors.

PEGGY FEARS

Peggy Fears has the most luxurious wardrobe of fur coats in town. . . . Sixth avenue in the 40's is so crowded at lunch time that hundreds of pedestrians are forced to walk in the street. . . . A favorite lunching place for publishers is a Hungarian restaurant near Sheridan Square. . . . At German beer gardens in Yorkville waiters and patrons frequently form quartets. . . . Herbert Asbury, whose writings are mainly devoted to the sinful sectors of large cities, is the son of a preacher.

Madison avenue shop windows are filled with costumes for tropical beaches, while outside on the street pedestrians are chin-deep in mufflers and overcoats. . . . At an auction of antiques the portrait of a noted actress didn't get a single offer. . . . There are pay-telephones in the hallways of at least 10,000 apartment houses and homes in New York. . . . A Jersey casket maker takes the tube to Times Square at noon every day. He likes to have lunch in a restaurant frequented by theatrical celebrities.

THE WORLD AS WOMEN SEE IT

STYLE-SMILES -o- By GRETCHEN

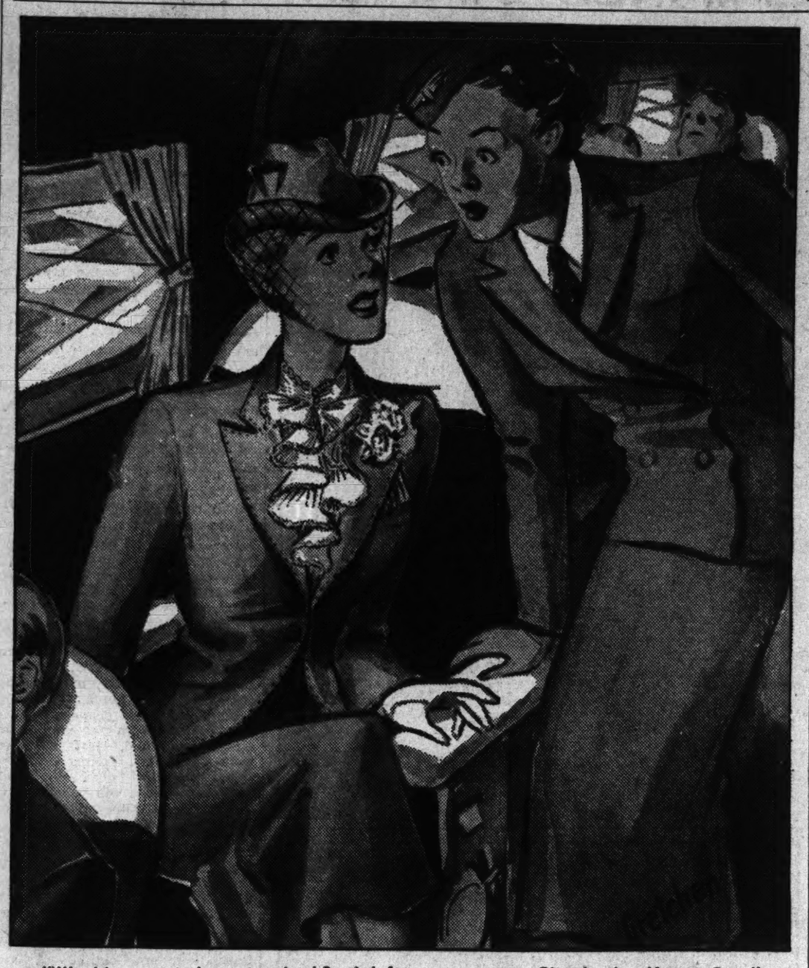

"Would you mind turning back?—I left my compact in Cleveland or Kansas City."

For that 35 pound wardrobe we give you the man-tailored suit. We consider it one of the "importants" of the new season. It may be of men's wear flannel, of twill, or worsted, but it must be scrupulously tailored.

In town you go delectably feminine as to accessories. A "sissy" blouse, the frillier and fussier the better; and boutonnieres, great, bushy ones, (or, if you prefer, a jeweled clip incorporating any strange animal you may fancy; for instance, a lizard, a panther, a crab or the like.) Aloft, the spectacular little Homburg, complete with a shaving brush feather, and replete with a coarse mesh veil tied snugly over your new spring makeup.

In the country, a plaid skirt, slouch hat, tailored shirt, your brogues and pigskins.

Last, but certainly not least—(if you've an eye to the future) you'll have your husband's tailor make you a pair of impeccable slacks. Hollywood and Palm Beach say you'll wear them from morning into the wee hours.

GIRLS, GROOMING, AND JOBS By Helen Jameson

BOSSES have eyes in their heads and if they're worth anything as individuals they have sound judgment. They listen to what the applicant for the job has to say, size her up. They don't know whether she is capable. Only time will settle that matter. What they're interested in is making an estimate of the young woman. Will she fit in with the office force, do her work quietly and efficiently or will she be the monkey wrench that throws the machinery out of order, as sometimes happens?

If she goes into the boss' office on high heels that make a clatter her chances are nil. It is surprising how many fobias men have. The clatter of heels is distracting, like the noise of a vacuum cleaner. The boss thinks he could never bear it. So he'll let her "hear from him later"—maybe. And that's the end of that job trail.

Men are observing of women's hair. They notice stray whispy strung-out curls, and don't like' em. An untidy head will probably mean an untidy desk and fingernails of uncertain grooming, about which, more later.

—o-o—

THERE IS the matter of the voice. A pleasing voice, low pitched and business-like, is worth a lot to the job hunter. It is a recommendation. A girl with a harsh, strident voice is usually one who lacks poise. She lacks good sense and fastidiousness because a strident voice is one that is not modulated. She offends the human ear.

The applicant for a job should be well groomed and look her best, and not look as if she were conscious of looking well. That is not the day to try out a new coiffure or to have a facial with a grand flourish of makeup. Business men expect that the complexion will be treated with powder, that the lips will be tinted, but they fight shy of rouged cheeks, pencilled eyebrows, mascara touched lashes. So much synthetic beauty passes, and no more.

—o-o—

GOOD POSTURE! That's another point. The woman who is no longer young must be keen about it, since the way the figure is carried has more to do with fortunate birthday guessing than gray hair or wrinkles. Let the shoulders stoop, head plunge forward, the back lose snap, and you're old, no matter if you're traveling in your thirties.

Don't show signs of nervousness. If you don't get the job, you're no worse off than you were before applying. Don't ask the boss a lot of questions. Let him ask 'em. And keep a bright look on your face even though you're scared out of your boots.

—o-o—

NOW ABOUT HANDS. Shabby looking hands are self-conscious. If the skin is rough and red through lack of cosmetic attentions, hands hide themselves. Hands are at their worst this season of the year. They need lotions, lubricants and loving care. The best and blandest soap is not too good for them. An occasional scrubbing with cornmeal puts them in good condition. Add a little soapsuds to the meal, grind it into the knuckles.

We judge people by their hands. The fussy, nervous woman keeps her fingers jigging, doesn't know what to do with them. No repose. The woman with poise has control of her hands. If hands are not beautifully molded, it is necessary to cultivate beautiful movements, have them eloquent. Be sure, above all things, to have well-groomed hands when seeking a job, and after getting it, too, for there is nothing an executive notices quicker than ugly hands in the office—unless it is noisy gum-chewing. Both are OUT.

Quick Comeback

"I'D GO TO THE ENDS OF THE EARTH WITH YOU!" "LET'S LEAVE NOW—AND MAYBE STOP AT A NIGHT CLUB ON THE WAY—"

Tailored Frocks

Trim little tailored frocks which resemble suits or coats promise to be important fashion news this spring. Some of them are made of old-fashioned twill materials, or of soft kasha fabrics, while others are created of a synthetic material resembling burlap in the coarseness of the weave. They follow the straight line silhouette, the regulation coat style being buttoned up the front from hemline to V neckline, with the lower button left unfastened so that the skirt adds a slight swing. The jacket model is a tricky little affair which looks as much like a suit as it does like a two-piece dress. A printed scarf at the neckline, a novelty belt and a bright kerchief are the usual tailored accessories.

Right Neckline Decoration an Aid to Frock

Necklace, Clip or Bright Collar Gives New Emphasis to Costume.

THE old black frock which is a between-season stand-by will do service for a few more weeks if you treat it to the right sort of neckline decoration. A necklace, a clip or a collar which smacks of the springtime detracts from the frock and gives a new emphasis to the costume.

Instead of the pearls you've been wearing all winter, why not add a choker of gleaming crystal? The transparent beads, elaborately cut and highly polished are newer than pearls or gold beads and they supply that same crisp note to a costume that is attained by lingerie touches. Some crystal necklaces that are extremely elaborate are appearing in the shops. There is one six-strand choker, for example, that is clasped with real diamonds and is as handsome an accessory as you could find. Less expensive necklaces of single, two or four strands look exceedingly attractive on a black or navy blue frock.

—o-o—

CORAL CONTINUES to offer a striking contrast with black, and also is worn successfully with navy blue. There is one style of coral necklace that is designed with a flat floral motif and has a medallion front. This lies close to the fabric of the frock and is much more flattering than the heavy coral beads which have been on display for several months.

In neckwear of the lingerie type, fluted pique and pleated net frills are being worn extensively. The neckline which is rather high and draped is made higher by a standing frill of pique or may be given a dainty contrast by a very narrow edging of pleated lace. The vogue of lower necklines gives the V-shaped collar of lingerie an opportunity to become important once more as well as adding variety in the way of decorative contrasts.

GIRL ABOUT TOWN

Continued From PAGE TWO

run as high as $8000 at the St. Louis Country Club).

—o-o—

OUR MODEL is shaping up. She's definitely in the matrimonial market now. With a few smaller and less costly parties thrown in during debutante year, and a cruise for recuperation after, she can rest on her oars until the right man comes along. Should she lag a little, letting her contemporaries beat her to the altar, then she'll be asked to serve as bridesmaid not once, but several times, at no less than $200 a wedding, at least so one father reported. He was allowing for a dress, probably never worn again; an especially nice wedding gift, and a party for the bridal attendants—the minimum budget.

That expense is picayunish compared to the cost of our protege's own fashionable wedding. Let's give her a church ceremony, with 500 in the audience, followed by a reception for 300 guests, at home. The capacity of "home" has been doubled by the construction of a marquee, which can, and has, cost recently, right here in St. Louis, $5000. That's probably the biggest single item. The church can be decorated passably with Easter or calla lilies, plenty of potted palms and candles, for $500. Which is not to say you couldn't do it for a good deal more, as much as $2000, in fact. Decorations at home will come to about $300. If you serve the $4 special blueplate supper to your 300 guests, you have a bill for $1200. Champagne for everybody will run about $750, and Scotch for everybody else depends on how long you continue to serve it after the bride and bridegroom have fled.

—o-o—

WE HAVEN'T counted on the fee to the church (quite separate from the bridegroom's obligation to the minister); the engraving of invitations and announcements; the incidental music for the reception; optional use of a vested choir at church (some places that costs $5 per vested chorister); the bride's gifts to her attendants (unless you have more than six now you cut no figure at all), and the wedding gown.

One of our most widely known designers says he can turn out a smart costume of finest quality satin, complete with lace-trimmed slip, and tulle veil, for $150. You've heard about the ones that cost several thousands.

As for personal dowry—that's up to the bride's father. We do know, however, that a local linen house with a national reputation can assemble an adequate trousseau for $6000. This includes bedroom, bath, table and kitchen linens, and such miscellaneous but indispensable items as cocktail napkins and finger bowl doilies—gaps to be filled in by relatives.

Now what have we? A young society matron, with an impeccable history, cut precisely to the pattern. And she represents, in computable round numbers, at the very least, an investment of $40,000.

PRE-SPRING BLOUSE

BLOUSES in Spring flower colors are fine to wear right now with your pre-Spring suits. They look very hopeful in the face of wintry weather, and they certainly do solve the problem of how to look smart in a 'tween season without buying a lot of new clothes.

A blouse is half a dress, you see, and with every change of blouse, even above the same old skirt, you get a new and different effect.

The white crepe blouse, above, is made with a pleated bosom and heavily stitched double collar of self-fabric. Buttons match blouse fabric.

"St. Valentine's Day Is for Acts of Innocent Affection"

By Angelo Patri

THERE is a story that tells how a good old man who loved children used to hang bunches of flowers on the doors of their homes on a certain spring morning. That was St. Valentine, and his loving service to little children has become our St. Valentine's day.

We have celebrated this day by sending pretty cards to those we love. Children to their mothers, young things to their sweethearts. The love in the message is what makes it distinctive, the love that is between two people and that is so difficult to express by any other means than the shy offering of an anonymous gift of colorful beautiful triviality.

This can be a very happy expression of little children for their love of companions and friends. Left to the children, unspoiled by adult interference, it stays the lovely innocent thing it was in the beginning. Too often we find it marred by the selfishness of adults who have never truly grown up and who have carried over into maturity the unsatisfied longings of childhood.

"Dear teacher: Please see that these valentines are delivered to Rose Marie tomorrow morning. I want her to get the most valentines of any child in the room. If you think anybody else will get more please let me know and I will send some more. Don't overlook this. Sincerely,

"HER MOTHER"

An there were exactly 40 valentines in the package.

That is an act of innocent affection transformed into selfishness, envy, greed, falsity. Could mistaken affection go further astray than that? The day that might have been made a day of grudging and envy and jealousy and heartburning, not by the children, but by those who loved them. Let's not have that.

Some coarse souled individual thought that St. Valentine's day could best be celebrated by sending out ugly, insulting messages attached to vulgar pictures. Not daring to insult those he disliked to their faces he took this way of doing it, St. Valentine's day becomes a day of humiliation and pain for some unoffending and helpless people. Ugliness takes the place of beauty and the human spirit is affronted.

Give the day to the young people. Let them send their shy greeting of affection to each other without interference from us who have passed the time when shy greetings filled our hearts with a feeling warm as spring sunshine, tender as its blooms, lovely as its magic. Don't ask too many questions and don't lay violent hands upon so tender a thing as a youthful Valentine.

There is not so much beauty in the lives of young people today that we can afford to lose any opportunity for its creation and continuance. Let us have the spirit of old St. Valentine alive in the land this day. Let us keep it for what it was meant to be, a shy expression of tender affection.

AND FOR DIVERSION—

MORIZ ROSENTHAL, pianist, last living pupil of Franz Liszt, this afternoon in the opera house of the Municipal Auditorium. Playing principally Chopin. For the benefit of the Pension Fund of the Symphony.

—o-o—

James Weldon Johnson, Negro lawyer, former Nicaraguan Consul, author, song-writer and foremost opponent of racial injustice, speaking at the Y. M. H. A., Union and Enright, tonight, on "The Negro: The Test of Democracy in America."

—o-o—

Tuesday and Wednesday nights at Soldan High School, John Mason Brown, New York dramatic critic, and author of four books on the drama. His subject—"Broadway On Review."

—o-o—

"The Glacier Priest," Father Bernard Hubbard, no stranger to St. Louis. He speaks again on Alaskan explorations tomorrow evening at 8 o'clock at the St. Louis University Law School Auditorium, 3642 Lindell boulevard.

—o-o—

Kosher cooking, at Wasserman's, just east of Twelfth boulevard, on Washington, in the heart of the wholesale mercantile district. The best selection at noon. Almost any time, gefilta fish, which is literally filled, or stuffed buffalo fish; cheese malinces, in batter, with sour cream; matzohs (unleavened bread), and stuffed chicken necks. Pink horseradish and tea, served Russian style, in a tumbler, supply the only real "atmosphere."

—o-o—

The collection of handmade rugs, hooked and exhibited by Mr. and Mrs. Walter Newman, on the sixth floor of Famous-Barr. Modern handcraft, but traditional old designs. They made a special trip to Spain a few years ago to "take off" patterns from ecclesiastical embroideries.

See Our Splendid
Three-Room OUTFIT $795
STAR Furniture House
1540 SOUTH BROADWAY
Regent 2 STORES
3172-76 SOUTH GRAND
Open Nights

The Homemaker's Page

Rector's Own Dishes

By George Rector

I USED to know a man who lived on snails. He wasn't a freak, either; he didn't go around furtively digging up snails out of the sand, cramming them into his mouth and darting out of sight at the sound of a human footstep.

By no means—he was, in fact, a gentleman of distinction. He was Dan Daly, Broadway's famous comedian during the days of pug dogs and the wasplike figure. He starred once upon a time with Edna May in "The Belle of New York," one of the most successful of all Broadway record-breakers. He swore on his word as a gentleman-actor, and I had no reason for disbelieving him, that he didn't eat anything at all during the day; and he'd come into Rector's after the theater and order up a double order of snails with a pint of champagne. The meal did him service until the next midnight.

—o-o—

● FOR TWO YEARS during this extraordinary diet Dan was playing in "The Belle of New York," doing a fine job. Then he up and died. I've never determined whether he died as a result of eating, I should say offhand, about 20 snails, though your modern scientific dietitian probably wouldn't give me much room for argument. It can't be true, however, that he died as a result of eating poor snails. For our snails were of the finest. They were the true snail of Burgundy, raised from patrician stock. The Burgundy snail (I'm not joking) has the most equable disposition of any snail in the world, and he feeds exclusively on the leaf of the Burgundy grape. We treated him like the extra-special delicacy that he was, had him shipped to us in padded crates, each crate stuffed with fresh grapevine leaves. We cooked him lovingly and served him smiling.

—o-o—

● I'M NOT GOING to bother to mention a recipe for snails because even after this bit of snail reminiscence the chances are you wouldn't be interested. To many people's way of thinking, snails belong in that great borderland of dubious food culture which, just a generation ago, included tripe and calves' brains.

There's the celebrated case of diamond-back terrapin which used to be fed to the slaves in the South in such quantities that some of the slave owners' contracts carried clauses which forbade feeding terrapin to the Negro boys oftener than twice a week. You can't get terrapin now save in the hoitiest places and you'll be lucky to get it under $5 a portion. Sweetbreads came under this same category, though sweetbreads have never, I'm glad to say, become as ridiculously exclusive as terrapin. You probably haven't thought of serving braised sweetbreads to the family—but why not?

—o-o—

● SOAK ONE PAIR of sweetbreads in cold water for one hour. Then duck them into a quart of boiling water, into which you've first put one tablespoon of vinegar and one teaspoon of salt. Then simmer them for 15 minutes, drain them, and give them another dousing with cold water so that they're good and firm. Next give the sweetbreads a good going-over, taking out any stray bits of windpipe or membrane, then press them under a light weight. Dot them with butter and lay them out in a shallow casserole and stick the casserole into a moderate oven.

In five minutes baste them with some melted butter; at the same time lightly brush each sweetbread with beef extract. The best way to do this is put one teaspoon of beef extract in a small cup and put the cup handily by you on the stove. Put the sweetbreads back into the oven and bake them for five minutes longer. Then baste them again and season lightly with salt and pepper. When you've got the sweetbreads on a hot platter pour the rest of the butter and extract sauce which is in the casserole over them. Garnish the platter with green peas and sprigs of parsley.

—o-o—

● THERE'S A CHANCE that frogs' legs will appeal to you. Here they are—Saute Meuniere:

After washing and drying, season the frogs' legs with salt and pepper, then dip them in flour and fry them in hot butter until they're golden brown. Take them out and brown a piece of butter in the same pan. Pour the butter over the frogs' legs that are now on a platter that you've lightly rubbed with clove of garlic. Garnish the dish with quartered lemon.

Reduce AND STAY REDUCED SO HARMFUL DRUGS In St. Louis 9 YEARS
BATTLE CREEK DIET

The Sign of Good Judgement
Meletio FISH & SEAFOODS
822-828 N. Broadway at Franklin Ave.
Everything in OYSTERS, FISH & SEAFOODS

WHY NOT Serve PLANKED DINNER?

Preparation of This Palatable Meal Eliminates Clutter in Kitchen

PLANKED SUNDAY BREAKFAST FEATURING EGGS AND SAUSAGE IN HOMINY NESTS.

By Clementine Paddleford

THE planked dinner is a de luxe edition of the one-dish meal. It has all the humble virtues of convenience that have popularized the casserole combining meat with vegetables, yet none of the latter's plebeian ways. When the meat or fish is ringed around with vegetables neatly arranged in individual portions, the whole framed with a border of Duchess potatoes, boiled rice, noodles or hominy, the nicely assembled plank meal is truly a good-to-eat picture; a "still life" of opulence.

Yet its eye arresting, palate clutching qualities are only half the planked meal's charm. The manner in which it definitely eliminates kitchen clutter is a virtue not to be overlooked. Dishes which have a way of piling up with amazing rapidity during the process of the average meal, by it are reduced by at least a third. The planked meal necessitates no serving dishes with their extra serving spoons, no dishes for creamy foods—these are served in natural holders—mashed potato nests, peppers, hollowed tomatoes and onion cups. The entire main course and sometimes the salad as well are served direct from pank to dinner plates.

The planked dinner eliminates all last-minute scurry of dishing up. For the food is planked in advance and in perfect safety may be left in a slow oven for that last 15 or 20 minutes before "dinner is served" —time to allow the maidless hostess a few minutes out of the kitchen in which to powder her nose, shake up a cocktail and serve it herself in the living room—all with the calm assurance that dinner is taking good care of itself. At serving time she lifts the plank from oven to shining tray of silver or chromium and carries it steaming to the table, each serving complete and ready for a faultless appearance on the individual plate.

Dinner on a plank may feature almost any one of the meats which are ordinarily broiled or baked. Steak, of course! There are few things in life that offer more temporary satisfaction than a planked porterhouse dressed with plenty of butter and seasoned as it should be at the last moment of broiling —lightly, with salt and pepper. Ham, veal, chops of any kind, hamburger and corned beef, each behaves with aplomb when cooked plank style. Chicken and fish, like steak, are at their best. In fact there's no limit to the appetizing meals one may contrive with the aid of a plank. Veal birds, for instance, and mock drumsticks, eggs and oysters, even creamed dishes served in good-to-eat holders find a plank complements their perfection.

Raw salmon planked is no novelty, but canned salmon—did you ever think of planking that? Mix the contents of a can of salmon, flaked, with an equal amount of mashed potatoes, season with salt and pepper and one-fourth cup of melted butter. Place the mixture in the center of a well-greased and heated plank and warm under a low broiler flame for 20 minutes. Easy as that to make and so good! Garnish with cress and flank with cooked vegetables.

The casserole dish may be cooked and served on a plank. Logically, this takes center position, the sides of the container hidden by a parsley wreath. The cooked and seasoned vegetables are arranged like wheel spokes around this hub of the meal.

—o-o—

CHOOSE vegetables that will look alluring and can be transferred with ease from plank to plate. For instance, asparagus tips laid in small bundles—each bundle inserted through a ring of lemon, pimiento or green pepper. Carrots, cut in julienne strips and string beans, julienne style. These latter may be prepared from fresh vegetables, or may be commandeered from a can. Several available brands of canned products feature these vegetables cut in long, slender sticks. Then there are canned beets fashioned like jack straws. Carrot sticks in candied orange rings brighten up the plank. So do green beans bound with rings of candied lemon.

Creamed vegetables are delicious but are not designed for the plank. They belong in croustades, timbales or in good-to-eat vegetable holders. A few of the latter "naturals" are: hollowed out tomatoes, green peppers, beets, turnips, large onions, potato shells. Spinach can be formed into a delicious nest for creamed carrots. Other nest possibilities are: hominy, spaghetti, macaroni and mashed potatoes. If not assigned the role of vegetable container, any of the last named five may, and usually does, appear on the plank as the outer border. In this case the border is added first, then backed by nests or pockets to steam the flow of vegetables or gravy.

PLANKED LUNCHEON IN WHICH LAMB CHOPS ARE USED.

Salad may be a separate course or served on the plank in the form of a garnish—carrot and cucumber straws, for instance, or bouquets of watercress, radish roses, olives, quarters of tomato or celery curls.

If you choose a plank with a tray that has a wide, flat rim, small individual salads, stuffed into hollowed-out tomato, cucumber boats, celery or endive stalks or lettuce cups, may be placed on the outside edge. A two-bite salad is sometimes pyramided on a slice of tomato or on a cucumber ring. A circle of apple, orange, pear or pineapple carries a bit of salad with obliging ease. If the salad is served as a separate course, curls of parsley, quarters of lemon or tomato are almost essential to add freshness and color to the picture.

Those small one-ounce paper cups when filled with relish, jelly, mayonnaise or a sauce lend a festive air to the plank. Neat and handy, too.

At this point, it may be well to recall an invariable rule or two governing the planked meal. Almost always the meat takes the center of the picture and the vegetables rally 'round. Alternate the vegetables for interesting color effects. Nests holding creamed foods may form the border and with the aid of noodles, rice, potatoes or hominy this border may be brought to the very edge of the plank.

—o-o—

FOR example, a menu that offers interesting variety in color notes would be planked chicken served with potato puff in half shells, paprika crested. These surround the chicken, alternating with the green of the broiled artichokes. Golden glazed carrot sticks fill in the extra spaces. On the rim of the tray serve individual aspic salads in lettuce cups, garnishing these with pimento strips. Chocolate frosted eclairs, filled with ice cream, would make an appropriate dessert. To introduce the meal there is nothing more cheerful than cranberry juice cocktail companioned by savory puff paste turnover made cocktail style.

Success in appearance depends upon simplicity in treatment. Planks are usually of oak or hickory, the two woods that give the sweetest flavor to the uncooked meat—ask any outdoor cook! The planks may be oblong, oval or round, and in size vary from an individual size plank made to fit neatly into a dinner plate, to a great feast-day sort of thing that will serve as many as 15 guests. In selecting one for your family, remember that practically a whole meal must be placed upon the plank. So don't be penny wise and pound foolish and choose one too small, that will be forever inconvenient. If you feel a complete set of plank, and tray is too expensive for the moment, buy the plank and use it on any metal platter or holder that will keep the hot plank from too close contact with the table.

SWEET PEA PLANTING TIME By HARRIET W. CHANDLER

TODAY, Valentine's day, is important in the gardener's calendar. It is the day to thrust seeds of the sweet pea into the ground for bloom out of doors next summer. There is an old saying, "Sweet peas should be sown on Good Friday," but in this part of the country St. Valentine's day is better.

These are the first seeds to be planted every year, long before the frost has departed. In fact, the frost helps to break the hard coats of the dried peas and thus frees the kernels to germinate. The approved practice is to dig trenches six or eight inches deep, filling in the bottom with a layer of well rotted manure or compost of any sort. Cover this with a layer of top soil, and into the remaining sub-soil incorporate bonemeal to further enrich it. The seeds will be slow to germinate. They require 15 to 20 days in a greenhouse, and probably six weeks outdoors now, depending on the weather.

As spring days become mild the sprouts will appear as a long row of sturdy little stalks of pale green, each with two leaves clasped together over its head. When these are two inches high begin to draw the soil, into which the bonemeal has been mixed, down from the sides of the trench, filling in around and all but smothering the line of plantlets. But up they will push toward the light.

If your garden is visited by rabbits, cover the plants lightly with excelsior. When they have risen another two inches, fill the earth in about them again. And so you should proceed, step by step, until the plants are not only up to the surface and packed in tight, but have risen above and have earth mounded up about them along a ridge six inches high. The little plants can then be thinned out to stand six inches apart. The result of this method of planting will be that the vines will be supported and fed by stalks 10 or 12 inches long within the earth and roots deep below the heat of June sun.

In sweet pea culture the thing to remember is that the roots must be kept cool while the tops need plenty of sunlight. To keep the sweet peas growing and flowering well, give them a good soaking with a fine spray at least twice a week, being careful to get under the leaves so as to keep the red spider away.

The daintiness of the sweet pea in no way suggests the grossness of the plant's appetite. These little beauties are voracious feeders. When they start to flower they will ask for even more fertilization than has already been dug about their roots, to carry them through the season. When the first buds appear, feedings of liquid manure should be given at short intervals.

The secret of getting profuse bloom from your sweet pea vines is to keep them growing from the time they appear above the ground. To do this requires regular care.

The old type of grandiflora sweet pea, though having smaller flowers and shorter stems, has fragrance and vitality and in many places can be more easily grown than the Spencer varieties, which are large and orchid-flowering. But the beauty and coloring of the newer sorts are worth the extra care.

New Features In Houses at Miami Beach

Many of Them Could Be Incorporated in St. Louis Homes.

By Josephine Walter

MIAMI BEACH, Fla., Feb. 13.

AT the risk of losing my "constant readers," who are smoke-bound, if not snow-bound, in St. Louis at the present moment, I am going to write about some of the glories of Miami Beach, where I am at the moment. And if I occasionally wax lyrical, it's not because I am being subsidized by a railroad or the publicity department of the city, but because Miami Beach is truly one of the beauty spots of America. And its architecture and decoration have kept pace with its natural beauties.

However, don't imagine that descriptions and details of the houses, both exterior and interior, down here are merely artistically interesting, and that they have no practical value. There are any number of new features to be seen in these houses that could, most successfully and effectively, be incorporated into the St. Louis scene.

In addition, the shops are filled with exciting furniture and decorative objects and, just as with women's clothes, many of the things that are displayed down here this winter will be shown in the St. Louis shops this coming spring and summer.

—o-o—

THE ERA of the Spanish villa, the Moorish Mosque and the medieval castle is past in Florida architecture. Most of the homes built down here at present are distinguished for their clear-cut lines, their practical lay-out and their extreme livability. Modern, of course, is in high favor and fits particularly well into this bright sunshiny background, but much of this type of architecture is a modernization of the traditional styles which would prove as suitable for St. Louis as it is for Miami.

To me, one of the most interesting and attractive features of the houses down here, is the way in which the landscaping has been planned as an integral part of the exterior. Granted that the tropical vegetation lends an exotic touch, impossible to obtain in our climate, it is still possible for us to get many excellent ideas from the method in which the planting is done.

In the first place, the planting is most carefully planned both as to color and contour. The massing of the vegetation is artfully arranged to accentuate the lines of the building. But, most effective of all, are the innumerable little wall gardens which are built as part of the house. These little troughs are built up against the face of the house, usually two to four feet from the ground, and they are planted at the top, much in the manner of window boxes. The beauty of this type of planting is that the greenery is silhouetted against the wall of the house, which is usually white, and seems as much a part of the house as the windows and doors.

—o-o—

COLOR IS another thing that the architects down here have learned to use most adroitly. About 90 per cent of these houses are white and color is used as an accenting note. St. Louis, too, has learned the charm and beauty of white houses, but it has still something to learn in the way of using color to add interest to the details.

Here, shutters, window frames and doors all add a note of color to the exterior and frequently there are even bandings of color around the house or at the corners. While turquoise and a deep bright blue seem the most favored colors, such tones as coral, sea green, yellow, gray and even lavender are frequently seen.

Another feature that is most interesting and one that might well be studied by St. Louisans who expect to build in the near future, is the layout of the houses down here. Of course, with the open air life that is led in this sunny climate, every house is planned around an outside patio, and with the many months of warm weather that we have in St. Louis, some such type of outdoor living room should prove equally practical for our houses.

A startling innovation in the placing of rooms has been introduced here with marked success. In many homes the living room is being placed on the second floor, the object being, in most instances, to take advantage of an ocean view. But I have often wondered why we haven't placed our bedrooms on the ground floor, which is always much cooler in summer, so that it would at least be possible to sleep at night.

To remove stains from white material rub the spot with lemon juice and salt, then place the fabric in strong sunlight. Repeat the process several times if necessary.

CHILD'S ROOM

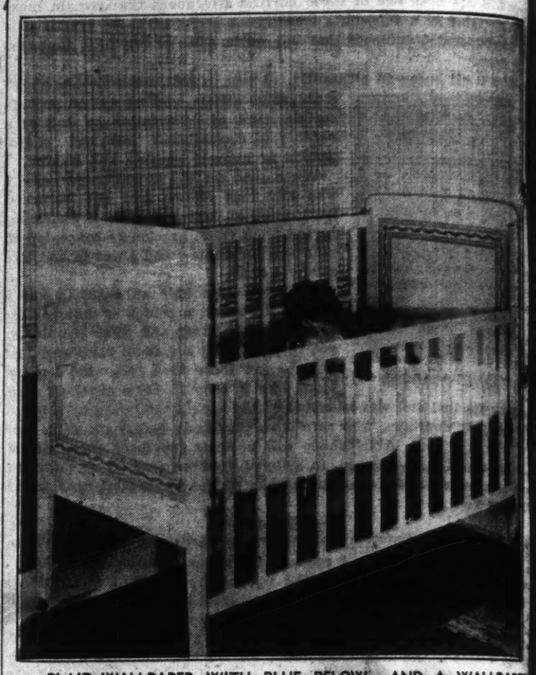

PLAID WALLPAPER WITH BLUE BELOW, AND A WALLPAPER BORDER BETWEEN, ESTABLISHES THE COLOR SCHEME OF THIS ROOM, A CORNER OF WHICH IS SHOWN.

IT'S quite right and proper for a mother with her first baby to have a bassinette frothy with lace and satin bows. But later when she really gets deeper into this business of making a pleasant home, she won't have time to keep all those ruffles crisp and fresh. From then on she will be watching for things that look as nice but demand less in the way of upkeep. Today we're going to describe some children's rooms of this type that we've visited lately and liked.

There was Jay's room. He was the second baby in the family so by that time his mother was ready to get down to brass tacks. She had his room papered in a fresh plaid wall paper—white with blue and red. This went all over the side walls and on the ceiling which sloped here and there since it was under the roof. About two feet up from the floor a moulding ran around the room. Above this went a wall paper border in red and blue on white and between this and the baseboard the space was painted blue. The plain and white panel end crib had the same wall paper border outlining the panels. A clothes cupboard, painted white to match, also was finished with wall paper borders. A studio couch cover of blue with white fringe, a little toy chest in red, starched white curtains, some blue rag rugs, and Jay's room was finished to a T. It looked as fresh as a daisy and had a clean crisp charm about it. And the beauty of it, to a busy woman, is that it would be no trouble at all to keep that way.

And we liked Bruce's room, too. Bruce is 11 and has a tiny attic room to himself, just big enough for a single bed, a chest of drawers and a desk, all of maple. Beside his bed he placed a radio of his own (bought with money he earned selling vegetables he raised last summer) with some book shelves near by. A plaid woven coverlet in dark blue and white does beautifully for the bedspread, while the dresser scarf is a bright length of Scotch plaid . . . the Bruce plaid by the way. But the thing that really delighted us in Bruce's room was the wall decoration. He had covered the walls with pictures of his own choosing and they ran all the way from a large locomotive to an autographed picture of President Roosevelt. After all, it was his room, so why shouldn't he have what he liked?

Kate has had a hand in the decorations of her room, also. It is painted in pale pink enamel, quite a sweet little girl shade. But of good washable enamel. The curtains are light blue and white checked gingham and so is the bedspread, so they can go right through the electric washer and ironer. The walls, being washable, are left to Katie's discretion. Usually they have large paper dolls pasted around them, though sometimes she draws crayon balloons or umbrellas or daisies there. And sometimes she gets a roll of wall paper with children's designs—the motifs she cuts out and pastes up to her own taste.

In selecting furniture for a child's room, keep in mind, of course, the fact that it should grow up with him. If you feel you must have real nursery furniture, then you can plan to paint it later, because with the exception of the crib the other pieces can be made to last a good many years. As a rule, the most practical way is to buy a separate crib, then a chest and whatever else you may have room for. Maple is our favorite wood for a child's room because it can take a lot of rough and tumble.

Bath Accessories

While rumors are floating about that color is playing a less important role in bathroom decoration, along comes a designer who introduces such a gay array of sponges, bath mats and other bath accessories that all of the previous shades become secondary. Such brilliant tones as orange, butter yellow, rust and bright green are used alone or together and there are mats and bath towels to match.

VENETIAN BLINDS
CUSTOM MADE
NEW STYLE
Enclosed metal heads, no exposed hardware; fancy embroidered tapes — detachable for washing. See these before buying any blind. 14 colors. All grades of Window Shades, including Dupont Tontine (the washable shade) made to order. Free Estimates.
VICTOR SHADE CO.
CAbany 2368 6129 Page Ave.

Morgans LAUNDRY CLEANING
3027 PARK AVE.
Phone GRAND 2002
ZORIC

SEEDS free for TESTING
We are making extensive TESTS of these 4-Flower Novelties in all sections of the country this Summer before offering for sale. All 4 are easy to grow and should bloom in abundance during Summer. Have something special and distinctive in your Flower Garden. Read descriptions and Special Offer below.

MONSTER ZINNIAS 2 FT. TALL
One of our Customers, Mrs. F. W. Goddard sent us Photo of her Monster Zinnias showing plants 7 ft. 2 in. tall loaded with Giant Blooms, many colors. In our Trials of these Monsters we counted over 25 shades and colors. We are making a Great Test this year to see if anyone can make a better record, and offer Special Reward for Photo showing taller plants, these Monsters. Test Pkt. 30 Seeds.
RAINBOW DROPS
One of the most attractive Flowers grown in our Test Gardens. Grows 10 to 12 in. tall, producing hundreds showy 5-Petal Flowers in many tinted shades and hues. Easy to grow & blooms freely a few weeks after planting. Test Pkt. 100 Seeds.
Flaming Rose Petunia
This gorgeous new Petunia is a compact plants rounded in form, literally smothered with flowers of flaming rose color. Plants shown grown in our Trial Gardens made from Pkts. had 585 buds & flowers. Test Pkt. 60 Seeds.
NEW SNAPDRAGONS Art Shades
Here is something very special in Snapdragons and cannot be duplicated anywhere. The result of many years of cross breeding, are rust proof and contains at least 40 different Art Shades. Impossible to describe; must be grown to be appreciated. We control the seed, and want to make a wide test this year. Test Pkt. 100 Seeds.
SPECIAL OFFER
We will mail 4 Test Packets, one each above, 4-Flower Novelties to one person in a family only, if 2 stamps are enclosed to help cover PACKING and MAILING. Canada 10c.
Mlllr 30th Anniversary Seed Book for 1937 is Free with each lot—is printed in new style describing hundreds of varieties, many Novelties and Specialties with 175 Color Photographs showing progress in our 30 years supplying Seeds.
We have new low prices for 1937. All Seeds are Tested and Guaranteed. Our New Discount System will save you money.
Write today. This offer may not appear again
F. B. MILLS SEED GROWER
Box 157 ROSE HILL, N. Y.

RAINBOW DROPS

FLAMING ROSE PETUNIA

NEW SNAPDRAGONS ART SHADES

Features of General Interest

OOM

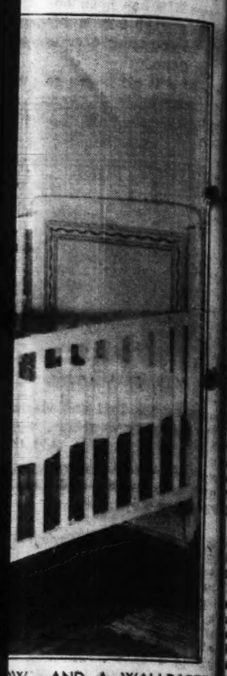

W, AND A WALLPAPER
R SCHEME OF THIS ROOM,

of her room, also. It is
in pale pink enamel, quite
little girl shade. But
ashable enamel. The cur-
e light blue and white
gingham and so is the bed-
so they can go right
the electric washer and
The walls, being washable,
to Katie's discretion. Usual-
have large paper dolls
around them, though some-
e draws crayon balloons or
as or daisies there. And
es she gets a roll of wa
with children's designs—the
she cuts out and pastes up
own taste.
ecting furniture for a child's
eep in mind, of course, the
t it should grow up with
f you feel you must have
rsery furniture, then you
n to paint it later, because
the exception of the crib the
er pieces can be made to last
good many years. As a rule, the
practical way is to buy a sep-
rib, then a chest and what-
e you may have room for.
s our favorite wood for a
room because it can take a
ugh and tumble.

ath Accessories

rumors are floating about
lor is playing a less im-
role in bathroom decora-
ng comes a designer who
es such a gay array of
bath mats and other bath
ies that all of the previous
become secondary. Such
tones as orange, butter
rust and bright green are
one or together and there
ts and bath towels to

DS free for TESTING

making extensive TESTS of these
Novelties in all sections of the
h a Summer before offering for sale.
e easy to grow and should bloom in
e during Summer. Have something
ld distinctive in your Flower Garden.
scriptions and Special Offer below.

INNIAS
TALL

our Customers, Mrs. F. W. Goddard
hoto of her Monster Zinnias show-
ts 7 ft. 2 in. tall loaded with Giant
Many colors. In our Trials of these
rs we counted over 25 shades and col-
are making a Great Test this year to
yone can make a better record, and
ecial Reward for Photo showing taller
hese Monsters. Test Pkt. 20 Seeds.

OW DROPS
he most attrac-
wers grown in
st Gardens.
0 to 12 in. tall,
ng hundreds
-Petal Flowers
tinted shades
. Easy to grow
s freely a few
ter planting.
t. 100 Seeds.

RAINBOW DROPS

Rose Petunia
geous new Pe-
a wonder—
ruded in form
y smothered
ers of flaming
t. Plantshown
our Trial Bar.
de from Photo
buds & flowers.
t. 50 Seeds.

FLAMING ROSE PETUNIA

HAPDRAGONS
Shades
omething very
Snapdragons
not be dupli-
anywhere. The
many years of
eding, are rust-
d contains all
different Art
impossible to
must be grown
preciated. We
the seed and
make a wide
year.
t. 100 Seeds.

NEW SNAPDRAGONS
ART SHADES

SPECIAL OFFER
l mail 4 Test Packets, one each showy
Novelties to one person in a family
stamps are enclosed to help cover
G and POSTAGE. Canada 10c.
50th Anniversary Seed Book, free
Free with each lot—is printed in Nat
nything hundreds of varieties. Many
s and Specialties with 175 Color
aphs showing progress in our 50
pplying Seeds.
ve new low prices for 1937. All
e Tested and Guaranteed—Our New
System will save you money.
day—This offer may not appear again
. MILLS SEED GROWER
57 ROSE HILL, N. Y.

A Woman's New York

By Alice Hughes

NEW YORK, Feb. 13.

REPORTS reach me from the famous corner of Thirty-ninth street and Broadway where stands the world famed Metropolitan Opera, that a first-rate rivalry has now broken out among the mostly larks who inhabit that great aviary.

Not that the girls are rushing out pulling hair and scratching eyes—dear, no, nothing so vulgar! It is simply that the adorers, cheering sections and downright plotters of the two leading soprano stars have at last become very vocal about their favorites. The singers in question are those Titans of the trill, Mmes. Kirsten Flagstad and Lotte Lehmann.

And both wondrous singers, too. One Scandinavian, one Teutonic and both absolutely aces in the master works of the latter school. The Dowager Mrs. Vanderbilt would seem to be a Lehmannite—at least, she led the entire Diamond Horseshoe in vociferous yet well-bred applause after a recent performance.

—o-o—

● OLD TIME opera-goers tell me this current rivalry brings back memories of the days when Nellie Melba and Emma Eames occupied relatively the same positions at the Met, and while their crowds of adherents didn't actually come to blows, I always understood they did give each other some pretty mean looks. Personally, I'm all for the Flagstad-Lehmann thing. At least it shows our old op'ry house isn't dying of dry rot this year. And you wouldn't think so to see it on a "Tristan" night, either. Go to it, girls!

—o-o—

I suppose you heard about our terrible sky-writing scandal. It probably caused more millions more laughs than anything in our civic history. It all took place during our recent air show, when a bright young man was sent aloft to advertise it across the firmament. Well, something turned sour, and what he really wrote was "National Aviation Sow," Town giggled about it for days, and was the young man mortified!

—o-o—

● LITTLE HELEN HAYES tells me she's impatient to shove off for London and the coronation in early May. "Victoria Regina" has given her one of her greatest roles, but it is a wearing one to play, and Helen will be happy for a little breathing spell. Though I don't see the sport of getting hoofed in London, myself.

—o-o—

THE MOST misleading name in the world, I don't doubt, is Donna Fox. Whenever I hear it I always think of a little dark ingenue—and then I have to realize that Mr. Donna Fox, is a huge figure of a husky man, and one of the greatest living bob-sledders.

—o-o—

I picked up a dress trick the other day from Florida, the ballroom dancer now whirling at the Waldorf, which may be useful to us shorties. She's a little girl, and says she believes that the absence of belts, or even of a marked waist line, is an excellent stunt for girls of short stature. And it does make sense, too. The upkeep of these girls is frightful, too. Florida tells me she must always have a dozen dance frocks on hand, and gets one a week.

—o-o—

● THE MOST EYED, courted and fussed-over girl of the winter, to date, has been little Sonja Henie, the skater turned movie actress. Whenever she appeared in public mobs trailed her, and she had a hectic time during her stay here. But the kid took it in stride—after all, she has been a wildly-hailed public figure ever since she first strapped on a skate and grew those dimples.

—o-o—

GEORGE BRENT'S around town, looking very handsome. He's one of the hardest-worked leading men in pictures, and always turns in a good job.

"Lent Is Good Time to Start Health Work"

Abstinence Is Followed by Many Persons During This Period.

By Logan Clendening, M. D.

THE churches took full advantage of the operation of mass psychology when they instituted Lent as a period of fasting and abstinence from the things of the world. And for those who wish to undertake a health program, it still is a favorable time to start it.

"Be good and you will be lonely," Mark Twain wrote on an inspired occasion. Reduce and you reduce alone.

But in Lent you always can get a crowd, or at least a group, to go on a diet or go on the water wagon or to quit smoking with you. You may have to go to church to find them, but even that has possibilities.

The length of the Lenten period is also about right for one of these cures. A reducing regime doesn't work unless you take three or four weeks to it. In 40 days a large group of large people should be able to lose about 20 pounds apiece—roughly, a couple of tons.

—o-o—

IT IS A voluntary choice now when the world is so industrialized that food is available all year round, but Lenten fasting was probably once a matter of necessity. It came at the time of year when the larder was low and the cupboard was bare. When the winter supplies had about run out, and the old people, looking at their scruffy hands, would mumble that they would be all right as soon as they could get out and pick them a mess of greens.

If Lent does nothing else but remind us of the advantage of our time over other days, it should be welcomed. It is a reminder of a social order that is passing. We are still striving with the aid—the very inadequate aid—of the social sciences to control the conduct and government of man. If success ever comes of that endeavor, all the resources of science—medical, hygienic and physical—will be concentrated and brought into play to make man's lot more endurable. Indeed, it is unthinkable to suppose that any social order can be accomplished except by the strict utilization of those resources.

The churches succeed better than the state, even now, in controlling men's conduct. It is worth while to take advantage of Lent to apply medical methods to the relief of some of our bodily and mental states at a time when the churches make our resolution stronger than at ordinary times.

Glass Shelves

Those glass window shelves which have been on the market for several years and are featured for the use of potted plants in the sunroom have a good place in the kitchen, too. When space is limited, the kitchen window can be turned into an extra "cabinet" by the addition of a shelf. Bright colored canisters, your pottery pitcher and tea pot and many other items can be kept on the shelf with artistic as well as space-saving results.

Fixing Hangers

If you have trouble with garments slipping off of the wooden hangers there are several easy methods of coaxing them into place. One is to obtain thumb tacks and insert them near the end of the hanger. Another is to use the large rubber tipped tacks which may be purchased at the hardware counter. Rubber tips also are of service if your hangers are of wire or you can wrap the edges of the wire hangers with tape until a padded protection keeps the garment from slipping.

"KITCHEN MECHANIC" is a TITLE of HONOR

A Woman Must Be Mechanical Expert to Handle Intricate Devices Now Used in Cooking.

By Caralee Stanard

IT hasn't been so long ago that the term "kitchen mechanic" brought forth an emphatic protest. A woman, whether working in her own or some other person's kitchen didn't object to being called a housekeeper, a housewife or even a domestic but once suggest that she might be a kitchen mechanic and she became as insulted as though you had said her biscuits were as hard as the sea hag's heart or her steaks as tough as Two-Gun Terry and the Beeler Boys.

But thanks to the gadget makers and all of the other inventive geniuses who keep their minds on food, the kitchen mechanic has been glorified. Who but a mechanical expert could handle all of those intricate labor-saving devices? Who could cope with those so-called time minimizers and those tricky culinary mystifiers except a woman with a natural talent for tinkering or one trained through careful apprenticeship?

According to the new order of the kitchens, there is a special device for every operation in the preparation of a meal. System and specialization have reached such a point that it wouldn't be surprising to discover any day now a new law against boiling eggs in the same kettle that has been used for potatoes or frying a chop in a skillet that has seen a strip of bacon. Everything from the kneeding of the dough to the krimping of the pie crust is a highly-tuned process calling for its own individual apparatus. Putting one's hands into anything in the kitchen from the dishwater to the cake is an offense of serious moment.

—o-o—

EVEN the can-opening wives no longer can be left to their fun of dispensing a meal with one sure-fire blow. There are sufficient can openers on the market to entice the most simple-minded cook into purchasing a complete ensemble, and each one seems more complicated than its neighbor. The prize type, when installed in state on the favored position in the kitchen resembles a miniature guillotine and, if manufacturers' promises come true, will chop off the heads of cans with equal precision.

Competing for honors and a favorite with those who like to perform even that trite task of preparing a canned dinner with the precision and science of the modern expert is a new gadget which looks somewhat like a doll-size ice cream freezer. It was invented to please those who dump a can of spaghetti or chile into hot water and serve the contents from the steaming container. Not only does it lift the hot can but holds it firmly while you turn a crank that cuts off the top and serves as a handle for pouring. Some rapid transition, you must admit, from the old system of openers that cut more thumbs than cans and left the container in a state of ragged dejection.

The pioneer woman who had to cook a complete meal in one old iron kettle suspended on a rod over an open wood fire had to do plenty of figuring of a sort but her problems weren't any greater than those of the modern sister who is pioneering with new-fangled notions and complicated machinery. Where difficulty of the former was in presenting variety with such meager equipment, the 1937 woman's trouble is in preparing a simple meal when she has a kitchen overflowing with tools with which to work.

Spoons now come in a multitude of sizes, shapes and metals so that there's one for sugar, another for salt and a third for measuring coffee. Knives likewise are a confusing lot and when a complete assortment "necessary" for present-day usage is assembled in a row, the exhibition is as interesting (and almost as puzzling) as a display of head knives and other sharp weapons belonging to a more primitive and perhaps more vicious era. In addition to all of the various sizes of knives used for general cutting there are those for fruit, vegetables, meat, and cake, each especially designed.

So much equipment obviously calls for storage space—and since the average kitchen is a rather small room — an engineer has to be called into service to figure out the type as well as the placing of cabinets for this and that in reference to stove and refrigerator. Once he gets everything housed according to science, blue prints are necessary to guide the housewife to her tools.

Fortunately for most housewives the revolution in the kitchen has been rather gradual. Tempting accessories in the stores have led to purchases and the scientific emphasis has come without too much turbulence.

Gifts of handsome equipment also have started women on the road to modernization. There is the case, for example, of the woman known for years as one of the best cooks in the St. Louis suburbs whose devoted son decided it was time for her kitchen to go modern. He bought the most expensive and attractive electric mixer he could find and proudly presented it to her as a Christmas gift. That was in 1935 and a year went by before Mother Brown was induced to change her methods and use the mixer. Not that she was so old-fashioned but she didn't want to take the time to assemble the parts stored in closets, attic and basement (for lack of space in the kitchen) every time the family clamored for waffles or someone wanted egg nog.

She managed to conceal her guilt until her son came home unexpectedly one day and found her wielding the old egg beater. He determined to break her of her habits of a lifetime, so this last Christmas he added a specially designed cabinet in which to keep the mixer and accessories, installed it permanently in a conspicuous place in the kitchen and destroyed the out-of-date tools. Now Mother Brown sits back and watches the wheels go round—a full-fledged kitchen engineer.

This cook's initiation into modern cookery is mild compared to the plight of Janie, the bride whose friends showered her with all of the conveniences and inconveniences of a scientific kitchen. Picture her in her little efficiency apartment, all set to prepare her first breakfast. Let's start her at her task on a Sunday morning so there's no unfair advantage or handicap, and see how she makes out.

The smart little red clock on the smart red and white shelf points to 8 a. m. as Janie steps into her cherry-red decorated kitchenette and starts her task. Her menu is simple but ample—grapefruit, an omelet, little pig sausages, toast and coffee. She opens the cabinet doors and surveys her stock, getting out one contrivance after another until all available working space is filled, including the breakfast table and a card table.

—o-o—

FOR the grapefruit alone she has four different tools, and while one of them might do the work of the two, she's trying them all out while learning her first lesson in kitchen mechanics. A corer, a scoop and a citrus knife are waiting their chance to prove that a grapefruit isn't baffling if you handle it right. Since this is a festive occasion, she uses the decorator, too, to supply a partified look to the top of the fruit.

It is 8:30 when she starts the main course of the meal—measuring out the coffee with the special coffee spoon, connecting up the mixer to beat the eggs, finding the skillet that's recommended for omelets, the grill that was made for sausages, and accumulating more tools as she works. The cream has been forgotten, so she opens canned milk and the new can-opener gets into service. In spite of her painstaking care, the omelet looks sad so she discards it in favor of eggs poached in those cute square poachers.

At 10 o'clock they are ready to eat—but Janie is forced to serve the breakfast on a card table in the living room, because not only the sink but the tables, chairs and floor are strewn with all of the fascinating new objects she tried in preparing the meal.

Breakfast completed, Janie is back in the kitchen to clean up the debris before starting on a "company dinner." Among other things, she's having green beans and there are more gadgets for handling beans than any other vegetable—slicers, cutters, peelers and twirlers getting her confused and turning the vegetables into hash before they are in their transparent bag steaming in the pot.

The steak must be whirled and trounced about with a jagged rolling pin, potatoes must be waffled with a special waffling knife. Cabbage and lettuce are chopped to a finish with a two-blade slicer, while there's another gadget to slice the eggs and beets. Fresh pineapple demands an eye snipper; apples are cored with a coring machine. Cornbread appears in the shape of an ear of corn, while a cookie may look like the man in the moon or a ballet girl—there are so many cutters from which to choose.

The bride can't begin to try all of her mechanical equipment in a day or a week, but once she has experimented with all of her specialized tools and learned their right uses and names, she, too, deserves to enter the ranks of the full-fledged kitchen mechanics.

NOW MOTHER BROWN SITS BACK AND WATCHES THE WHEELS GO ROUND—A FULL-FLEDGED KITCHEN ENGINEER.

. . . NOT ONLY THE SINK BUT THE TABLES, CHAIRS AND FLOOR ARE STREWN WITH ALL THE FASCINATING NEW OBJECTS SHE TRIED IN PREPARING THE MEAL.

Bridge Players And Some of Their Failings

Expert Lists Several of the Most Common Breaches in Etiquette.

LONG winter evenings mean bridge—and plenty of it — for lovers of America's favorite sit-down recreation.

Many a newcomer in a locality has established himself socially by learning to play a good game of bridge. However, equally as many a newcomer has been barred from his neighbor's bridge table because although he knows better than to trump his partner's ace, he doesn't doesn't know better than to call his bluff publicly.

One of the best-informed authorities in matters of bridge etiquette is Mrs. Ely Culbertson, who with her husband, forms the famous bridge team. When Mrs. Culbertson was asked what breaches of bridge etiquette she thought were the most common she cited these six:

Showing dissatisfaction, either by grimace or word, when your partner leads the wrong card or makes the wrong bid. Such an act is not only rude to your partner—it is unfair to your opponents, since your partner will know better than to repeat the "mistake" he has made.

Picking up your cards before the deal is completed. (That's unfair to the dealer, who is entitled to have as much time to examine his hand as anybody else has.)

Leaving the table, when you're dummy, to stand behind your partner and see how he plays the hand. The dummy should sit quietly in his seat until the hand is played out—unless he or she leaves the table for a good reason.

Holding up the game by talking about the last hand—or anything else, for that matter.

Complaining about bad luck or gloating about good luck, good play or your opponents' bad play.

Intentionally violating rules—or hesitating to pay the proper penalty when you have violated the rules unintentionally.

Other bridge players queried on the subject of bad bridge manners added the following "annoyances" to the list: Failure to arrive promptly at a bridge party. (Although an emergency fourth may be provided by the hostess the game never really gets under way until all those who are to play have arrived.)

The habit of throwing cards down—without playing out the hand—and saying, triumphantly, "The rest are all mine!"

Taking one's partner out of a bid—merely for the glory of playing the hand.

Snapping down cards—or waving a single card in mid-air in anticipation of the next play.

A SUBURB OF NEW YORK?

Continued From PAGE ONE

lunch time, the Victor Hugo at dinner of the Clover Club after 2 in the morning might be a precise transcript of those in the hands of Gene, Mac Kriendler and Carino at the Colony, "21" and Morocco, respectively.

Everything is very grande lux and grand manner in the Manhattan tradition, only more so, with overtones of simply preposterous fraudulence. Nothing this side of a French farce can compare with the spurious chichi indulged by the less informed and more recently accustomed Hollywood celebrities and the local populace accepts as authentic tender a counterfeit of civilized life that is at once hysterical, juvenile and, in its way, fetching. There is nothing the management of a resort won't do for a name, no matter how dubious its implications or tarnished with obsolence, but good breeding and conservative manners of any sort simply rate no dice.

Last week a group of eminently polite and engaging citizens were lunching at an enviable table at the Vendome when a stale star of the divorce courts arrived and indicated that this particular table, with its commanding view of the envious peasants outside, was their imperial preference. Without the slightest hesitation the management informed its guests that the table had been assigned to them through error, was in fact reserved for royalty, and would they accept another situation, conveniently located in the kitchen gangway and just abaft the boys' room?

The polite young folk, infinitely embarrassed to be dispossessed with such shocking insolence and patent subservience to dubious prestige, acquiesced as gracefully as possible, except for one pert young member of the group, who remarked quite audibly that she supposed age must come before beauty and evoked an appreciative titter from the adjacent tables.

Hollywood has created its own curious scale of values, and its flunkies, like the populace, are impressed by celebrities in precisely reverse ratio to their authenticity. The more the termites have been at a notable's person and prestige, the greater the hoopla which attends his every florid fraudulence. Mike Romanoff has recently taken the town by storm.

—o-o—

ONE OF THE MOST hilarious commentaries on Hollywood sensibilities is the institution of double wine cards at the Vendome. All the usual champagnes, bordeaux, cognacs and such, and a very nice cellar they are, too, are chronicled in an enormous card, which is brought to patrons requesting its aid in making a selection. But if you are looking for a hock, a Moselle or a Steinwien, you simply won't find it.

When you call for a captain, he will bring you a special, modestly printed card with a couple of dozen numbers on it. None of them are later than 1929, and a footnote explains that "during the present regime" in Germany the Vendome is buying no more German wines, and that the present stock in its cellars, when exhausted, will not be renewed. It is, however, possible to get all the Rhine you want at the Vendome, and in 1931 and 1932 bottlings, too, and a cooler with a couple of bottles of Schloss Johannisberger or Bernkastel on a luncheon table is the last word in local chic.

—o-o—

THE TOWN'S principal gaming parlors are conveniently located in Sunset, within easy dice throw of the Trocadero, and are nightly jammed to the guards with dinner-jacketed chivalry being flooded with strong waters and amiably coerced into bankruptcy by expert croupiers behind elaborate machines of chance.

The premises are beautiful and elaborate and restricted, through the agency of persuasive guards and doormen, to the most select and solvent of clienteles. There is a handsome foyer, with a floor of black and white crystal square, illuminated from beneath; the dance floor and restaurant, dominated by a costly band, and a bar of frontier proportions, with stools so low that the bar surface is just on the level with the chins of drinkers, a device which enables many to continue to frequent its premises long after all ability has passed to raise a glass with the human hand.

The place is only vaguely illegal and is so well mannered and circumspect in its conduct, as well as possessing the entirely legitimate attractions of dancing and dining, that it is part of the regular and ordered progress through the Hollywood night.

Are You An Experienced Ready-to-Wear Sales Person?

CUNNINGHAM'S fast growing Misses and Junior apparel store, will accept applications, in person only, any day this week, except Saturday, for part time or full time salespersons who can fulfill the following qualifications.

Must be neat appearing, aggressive, experienced, and have knowledge of Misses and Junior apparel. Those qualifying will receive salary and commission. Permanent work.

Apply in person second floor. Preferably mornings.

Cunningham's
The Misses' Store
419 NORTH SIXTH ST.

Dogs Require Lecithin

It acts as a stimulant to nutrition, increases the number of blood corpuscles, increases hemoglobin and leukocytes, improves appetite and aids storage of proteids.

SILVER KING DOG FOOD

is prepared from fresh milk and eggs, fresh edible beef and beef products, cereals, fresh vegetables, and charcoal added to sweeten the stomach and aid digestion. Make feeding tests — compare it with any other brand of dog food and note the difference in the condition of your dog. Accept no substitute—there is no substitute for Silver King. Sold by dealers everywhere.

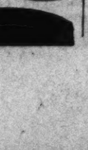

Calling All Dogs

By ALBERT PAYSON TERHUNE

THE usual idea of a watchdog is a beast which will tear to pieces any intruder, friendly or otherwise, who sets foot on his master's premises. As well define a skilled boxer as a man who swaggers down the street, slugging everyone in sight!

The ideal watchdog is one which protects his owner's home during such hours as it needs protecting, chiefly by sounding the alarm if a doubtful stranger tries to get in and (only secondarily and as a last resort) attacking such stranger.

The dog which flies murderously at every visitor, by broad daylight, is not the true watchdog. Either he has a mistaken idea of his duties or else he is showing off. The canine show-off is far more common than you may realize.

By patience and by common sense, you can train the average housedog to guard your home in the right way and at the right time, and not to become a neighborhod pest and menace.

On the other hand, think twice before you punish him severely for barking or snarling at an innocent noonday visitor. Otherwise, he may remember your stern lesson, and he may remain silent and submissive when a burglar crawls in through the window at midnight.

—o-o—

FOR CENTURIES the question has been asked, over and over again: "Why does a dog wag his tail?" Seldom has it been answered twice in the same way. Tail-wagging is not merely a form of friendliness. I have seen packs of hounds wagging their tails ecstatically in the ruthless pursuit of foxes which they yearned to kill.

I have seen pit-bull terriers wag their tails with much vehemence during the death-struggle with an enemy dog. Here is my own theory—which may be as worthless as most other guesses that have been made:

I think any keen emotion of hope or of pleasure exerts an involuntary action on the muscles which govern the motions of a dog's tail, causing it to swing to and fro. Such emotions, originally, as the zest of battle or of the chase or of wooing a mate, quite as strongly as those which now make him wag his tail when he greets his master or when he is praised or petted.

The dog is not the only tail-wagger. Wolves have been seen to do the same thing, in stress of eagerness. And I recall at least one tame fox whose furry brush used to wave in gay expectancy when I offered tidbits to him.

FIVE-DAY SPECIAL!
FROM THE MANUFACTURER TO YOU
TABLE PADS
NOW AT THIS NEW LOW PRICE
$1.30
For these quality pads to protect your table's finish.

Our courteous representative will call at your home and take table measurements without obligation.
Phone or Write Today
CE. 8306
Appointment Day or Evening
AMERICAN
ASBESTOS TABLE PAD CO.
A Saint Louis Institution
MAIL ORDERS
Filled Promptly
Be sure to see our extra fine quality wood grain or ivory leather covered pads. They cost only a slight bit more. AMERICAN pads are heat and liquid resisting. They have a washable top and green felt back. Made to fit the table perfectly.
709 Pine 6th Floor

Features of General Interest

A Good Close-Up

By Damon Runyon

NEW YORK, Feb. 13.

A LADY of the cinema, to wit, Miss Dietrich, visited a Broadway night club this week, and on departing at 4 a. m., was well nigh mobbed by 2000 of the proletariat waiting in the street.

Let us hasten to report that there was no malice in the mobbing. It was not an uprising of the patrons of the cinema. On the contrary, many of the folks were probably ardent admirers of the lady's well known histrionic talent as presented on the screen in various colossals, and but wished to get a first-hand peek at her.

The others were merely obeying that primal urge of the average inmate of the big city which we hold is largely responsible for the constant spread of general information in New York. It is the urge to kibitz, or rubberneck, and as a resident of New York we feel no little civic pride in the fact that it can turn out 2000 kibitzers at 4 a. m.

This urge is often criticised by visitors to New York as idle, and vulgar curiosity. They do not understand that it is prompted by a thirst for knowledge. When the visitor sees a large crowd watching men dig a hole, he seldom realizes that the New Yorker wishes to inform himself as to the exact method of digging a hole. The visitor is apt to go away thinking they are watching the digging because they have nothing else to do, and thus the rumor gets abroad that we have a great many unemployed in this town.

—o-o—

We hold that the crowd that waited to see Miss Dietrich is a trubute to the big town's alertness. Where else in this country could you find 2000 persons awake at 4 o'clock in the morning?

And yet jealous civic rivals are likely to claim that this amazing showing is not only a slight reflection upon our sense of privacy, and restraint, but was due mainly to the fact that the kibitzers had no place to sleep.

—o-o—

● THEY WOULD IMPLY, we presume, that the great city of New York, one of the richest in all this world, permits some of its citizens to walk the streets all night, bedless. If you are a New Yorker, you know this cannot be true. You know that we have any number of fine hotels in this town. Our rivals are always twisting our credits into knocks.

The insatiable thirst for knowledge of the New Yorker is entirely misunderstood, and generally misconstrued by the visitor. A group of urchins with their little faces pressed against the warm window pane of a rotisserie, watching the rows of roasting fowl turning on the spits, might appear a picture of hunger to a visitor, but the New Yorker knows that the children are merely studying the cooking of chicken.

—o-o—

The sidewalks outside a theater on a big opening night in New York are usually jammed with men and women, some of them not too well dressed, watching the furred and diamonded ladies, and high-hatted gents unloading from their limousines and strangers sometimes get the impression that the sidewalk crowd is drawn there by idle curiosity.

—o-o—

● NOT BY ANY manner of means. The sidewalk spectators are simply studying the weird problem of why they are so threadbare, while so many persons with such peculiar faces are richly clad. Of course, they do not include in their contemplation the dramatic critics. The sidewalk spectators can always spot the dramatic critics. The dramatic critics are the ones who do not wear ermine overcoats.

We do not say this study solves the problem mentioned but their observations of the first-night throngs undoubtedly expands the knowledge of the sidewalk spectators on various other points. They can go home and instruct their children in how a lady wears her orchids. Which may be very useful instruction in case the children ever get hold of any orchids.

—o-o—

WHEN A CELEBRITY, like Miss Dietrich, comes to our town, our people like to get a good close-up. They do not want to miss a single detail, and in Miss Dietrich's case, we are sure we do not blame them. Miss Dietrich is said to be very soothing to the gaze, and besides, she might be wearing a knee-length gown.

There is nothing rude, or vulgar, about the curiosity of the New Yorker. We especially resent the suggestion of jealous rivals that the real reason our people like to get close to a human object of their curiosity is to get a few fingers in a convenient pocket. This, we insist, is libel.

The New Yorker has a warm, healthy interest in all that is going on around him—a dog fight, a traffic copper bowling out a motorist, a lady chasing a gentleman up the street, a necktie display in a [illegible] window, a physical culture [illegible] exhibiting his muscles, a [illegible] machine, a couple of pick-[illegible] dancing on the sidewalk.

It is not a repeat, merely a normal, happy urge to acquire information, and it is not a meddling curiosity.

FILMLAND PREVIEW FASHIONS

. . . CATCHING . . . WITH PAD AND PENCIL . . . AN ACCURATE PICTURE . . . OF THE BEST-DRESSED WOMEN . . . OF HOLLYWOOD . . . IN THEIR FAVORITE RENDEZVOUS.

GLADYS GEORGE, RIGHT, LOOKED POSITIVELY "VALIANT" AT THE TROCADERO IN A WHITE ERMINE CAPE OF SWIRL DESIGN.

JEAN ARTHUR, LEFT, WEARS A LEATHER JACKET AND SKIRT WITH FRINGES AND THONGED SEAMS.

GLADYS SWARTHOUT, SEATED, IN A PEASANT FROCK OF GRAY JERSEY WITH SHORT SKIRT AND WIDE PATENT-LEATHER BELT.

MARSHA HUNT, STANDING AT RIGHT, WEARS A BLACK VELVET DINNER DRESS WITH WHITE LACE COLLAR AND CUFFS, SHORT PUFFED SLEEVES AND A MINARET TUNIC.

IN THE HOLLYWOOD WHIRL

x^x

By Margaret Post Niemeyer

Continued From PAGE ONE

two pieces, a brooch and a bracelet. The pin was a large affair of beaten yellow gold set with a tremendous matrix intricately carved by hand, and the matching bracelet was quite stunning and two inches or more wide.

—o-o—

MADGE EVANS is bemoaning the cold weather for she is all set for sunny days by the sea, with one of the season's smartest beach coats. Fashioned from heavy red linen, the coat is printed with the names of popular resorts such as Cannes, Riviera, Palm Springs, Palm Beach, and the names are divided by summer scenes silhouetted in white. Madge showed me a large white hat of pique which she will wear with the coat.

—o-o—

FOR INFORMAL summer affairs Della Lind, Metro's new Viennese singing star, has selected a clever model of rust-colored seersucker printed with very modernistic Marys, accompanied by equally modernistic little lambs in snowy white. With this ensemble the blonde actress wears a large picture hat of natural straw, trimmed with rust grosgrain ribbon. The frock, with its tight waist and full skirt, is belted with a pig skin belt. Pig skin bag and other accessories complete the clever ensemble.

—o-o—

A CHAPEAU of Milan straw, that looks for all the world like a man's derby, was recently added to the wardrobe of Cecilia Parker. The "derby" is in luggage tan, with a matching grosgrain ribbon about its crown. Miss Parker wears it with a suit of brown, and her gloves, bag and shoes match the hat in color.

—o-o—

I MUST tell you about the unusual drawing room, in every sense of the word, I saw in the house of Ann Dvorak, who has made an actual indoor garden of the room. Several sections of earth have been built directly into the floor and sides. In these spots, flowers grow and bloom all the year round, different varieties being chosen by the actress to coincide with each season. To counteract the dampness induced by the presence of mother earth, Miss Dvorak has two fireplaces in the room.

—o-o—

ANN SOTHERN is upholding her position as the "most borrowed" leading lady of Hollywood so far this year. Miss Sothern, who was borrowed by Paramount from Columbia, then signed under long term contract at RKO in a flurry of exchanges, has so far appeared at two studios other than her own during 1937.

—o-o—

EIGHT MEMBERS, one big happy family living at Douglass Montgomery's Edgecliff home in Pasadena, have a permanent centerpiece in the middle for their dining table. Each member puts in a dollar a day and the one losing the most pounds at the end of the week gets the pot. Up to date Douglass is the victor, having lost eight pounds. In case figures are hard for you, he's $56 to the good.

—o-o—

I SAW Olivia de Havilland at one of the professional football games all done up in antelope and one of the most enthusiastic rooters in the place. Personally we were rooting for Olivia, not only because she hasn't developed a single complex since her zoom to stardom, but also because her ensemble was so grand. With an olive green antelope skirt, flared just a mite, she wore a lemon yellow jacket buttoned up like a school boy's best. It was belted with two narrow straps of self-material which closed with tiny gold buckles in front. Her tri-cornered scarf was made of the green with discs of the yellow antelope appliqued on and her hat was overseas style in green.

Risky Business For a Star to Form Company

Many Film Players Have Tried It With Little Success.

By Robbin Coons

HOLLYWOOD, Feb. 13.

CONSTANCE BENNETT, newly signed by Hal Roach, was talking not long ago about forming her own company. . . . Maybe she still will, but the comedy plant has options for future films after the late Thorne Smith's "Topper." . . . A star's own company is risky business, as Charles Ray, Clara Kimball Young, Gloria Swanson and others—who tried it—can testify.

Gloria is coming back, signed by Metro for a role they say is tailored to her measure. . . . Incidentally, there's a heavy out here named Jack Adair who used to work with Gloria in the Essanay days. . . . Says he was engaged to her once, and was the one who introduced her to Wallace Beery, whom she married. . . . Gloria was 17 then, in the old Sennett regime, and Wally was a Sennetter, too. . . . This is movies: Gloria was on the heights when Wally was skidding, and Wally made his comeback while Gloria slipped.

Speaking of Wally, he is on loan from Metro to 20th Century, and he had his set closed to visitors. . . . until he missed the sound of pencils scratching on note paper, and went "up front" to explain that he didn't mean the press . . . only sightseeing visitors.

—o-o—

BOUQUET DEPARTMENT: There isn't a brighter or more genuine face in Hollywood than little Deanna Durbin's. . . . The new stream-lined Bette Davis is an optical pleasure. . . . Hear that Ida, Kay Francis' ex-maid, is plotting stardom for Doris Nolan, her new mistress. . . . And is confident Doris, when she gets there, will stay as sweet as she is.

Scott Kolk's farm at Houghton, Me., has a railroad station but no town to go with it. . . . Neighboring South Portland has a town but no railroad station. . . . And the word is that Kolk, who acquired the station with the farm, may be approached as a public-spirited citizen, and so on. . . .

—o-o—

MY NIGHT — or yours if you come and get it: Bib and tucker, both shining, are donned and we sally forth through a skiddy drizzle to Victor Hugo's to dine and dance. Well, dine anyway, and maybe a dance or two. . . . Estelle and Leroy, dance team, are opening there. They're to be in "Vogues of 1938"—a title which shows how far-sighted some producers are.

The dining-room is green and gold and ferny, the music sweet and the lights soft. . . . Let's look around. . . . Can this be Hollywood: These diners all look so substantial, so uncinematic, un-everything Hollywood has a name for. . . . But look, there are some celebrities after all.

That's Karen Morley and Charles Vidor dancing . . . and Gene and Kathleen Lockhart. . . . And here comes Glenda Farrell. . . . No, I don't know the man. . . . I'll find out later. . . . But I can't, because they're soon gone, and besides the Hollywood atmosphere has come, in the person of Adolphe Menjou. . . . Adolphe is swathed in overcoat and scarf, but he's thrown these off now.

Burton Holmes' Series

Burton Holmes' new series of five travel talks will open a week from tomorrow night, Feb. 22, at the Municipal Auditorium Opera House and will continue on consecutive Monday evenings. The opening subject is, "A New Motor Tour in England, Wales and Scotland."

On March 1, Holmes will speak on "The Glories of Spain," the old country contrasted with pictures of devastation today; on March 8, "Beautiful Switzerland"; March 15, "All Over France", and March 22, "The Joys of Japan." All lectures are illustrated with color slides and motion pictures.

Oriental Song Concert

Brachah Zfirah, interpreter of music of the Near East, will appear in a recital accompanied by her husband, Nachum Nardi, at the Municipal Auditorium at 8 o'clock next Sunday night. Miss Zfirah's performance of Arabian, Hebraic, Persian and medieval Spanish songs is recognized as authentic. The concert is sponsored by the Jewish National Workers' Alliance.

Neveu Arrives in U. S.

Ginette Neveu, young French violinist, who will make her St. Louis debut in a Civic Music League concert on Tuesday, March 9, has arrived in the United States and has received her official presentation to the country by Ambassador and Mme. Laboulaye at the French Embassy in Washington. At her first American concert, in Pittsburgh, she received recognition as an artist of first rank.

CORRECT POSTURE

By Gladys Glad

BACK in the Civil War days of Scarlett O'Hara, the glamorous heroine of that best seller, "Gone With the Wind," women wore their long tresses demurely smoothed back into a heavy chignon at the nape of the neck. I've read that the average chignon, in those days, was so heavy that it forced the wearer's head back with its weight. And as a consequence, the women of that era gained a reputation for possessing proud and regal posture.

Women today, of course, don't depend upon the weight of a chignon to preserve good posture. They give it their special attention, because they realize how much it influences figure beauty. It's no longer any news that when a girl adopts a slouching posture, her shoulders droop forward, her stomach protrudes and her back curves inward in swayback fashion. As a result, her figure takes on a dumpy, thick-waisted appearance that is anything but attractive.

—o-o—

YOU KNOW as well as I do that protruding tummies, bulging nether extremities and sagging shoulders tend to make a woman look tired, old and dowdy. And no woman can afford to permit herself to acquire these figure defects, if she wishes to conform to the 1937 standards of figure loveliness.

In attempting to hold themselves properly, women often defeat their own efforts. They force their shoulders back and hold themselves stiffly—sort of a robot effect, as though they were made of metal instead of flesh, bone and muscle.

To maintain correct posture is just a matter of holding certain muscles of the body properly. There should be no unnatural stiffness or strain. It is a high lift of the chest that is of prime importance in the cultivation of good posture, for if the chest and head are held high, the back and shoulders will naturally fall into the proper positions.

The abdomen, too, should be held in, for the surest way to cultivate a protruding stomach is to permit the abdominal muscles to grow relaxed. Keep those muscles taut, those abdominal organs up and back where they belong. Keep that head and chest of yours raised.

In addition to giving thought to her general carriage, there are a number of exercises that a woman may practice to improve her posture.

Standing with the feet slightly apart, toes pointing straight ahead, bend your body forward from the waist, all your muscles relaxed. Then slowly straighten up, pulling in the abdominal muscles and flattening the lower curves of your back by pulling down the rear muscles. When fully erect, retain this proper posture, clasp hands overhead and stretch upward until the body is on tiptoe. Relax and repeat.

Assume proper posture, head up, chest up, abdomen in. Place a book on your head, and a pack of cards on the book. Walk about with them both balanced in this manner. If the cards go tumbling to the floor, pick them up with a grin, because this little extra exercise will help keep the waistline trim. The need for preserving perfect balance will make your body naturally assume proper posture.

Stand erect, feet slightly apart and with knees slightly bent, lower the sitting muscles as if you are about to sit down. Then move the hip muscles forward and upward in a straight position. Next, push the hips back and down, thus completing a circle of the pelvic girdle forward, upward, back and down.

Mix a solution of salt and vinegar and rub vigorously to china or crockery that has been discolored from food or looks dingy from lack of use.

Delightfully satisfying in perfection of finish . . . and white like you've never seen. Handled as daintily as old lace, and folded precisely. Packed neatly in Glick's Purple Package, and delivered on time.

Laundry Satisfaction in Glick's Purple Package

FOrest 6600 — Glick's LAUNDRY — 5190 Delmar

Salesmen when wanted—men who can sell—pleasing, intelligent and experienced—bigger business builders—are among the readers of the Post-Dispatch Help Wanted columns. You can reach them quickly through a Post-Dispatch Help Wanted ad. Call MAin 1111 for an adtaker.

DRAMA MOTION PICTURES MUSIC

DEAN JAGGER, FLORENCE RICE AND EDMUND LOWE IN "UNDER COVER OF NIGHT," THE LOEW'S THEATER THRILLER.

Movies Mark Up Time In Case of Masterpiece

By H. H. Niemeyer

HOLLYWOOD, Feb. 13.

IF "The Good Earth" is not the boxoffice hit M-G-M expects it to be, it will not be for lack of an extensive advertising and publicity campaign. Practically everything except Louis B. Mayer's Trocadero dancing shoes have been thrown into the ballyhoo of this film and among the things which are leaking out from Metro's press agent department are statements that it took four years to make "The Good Earth" at a cost of $2,000,000. As a matter of fact, when all the advertising is figured in, the total expense will likely reach that tidy sum but as to four years having been consumed in the making, well, that's a fairly long time. It is quite probable that the late Irving Thalberg began to consider making the picture four or more years ago and a camera crew was sent to China in 1934 to collect local color shots and pick up plenty of Chinese atmosphere, farming tools and native furniture. A good deal of rain fell, even in sunny California, between then and the real start of the film.

Some time during the past year actual shooting of the picture began out in the San Fernando Valley. Maybe six months was spent in taking the pictures.

Why does any picture take so long to film? That's a question which the cost experts, sent to Hollywood by various Eastern bankers from time to time, have gone into pretty thoroughly—and never been able to answer. Suppose we take a look in on one of the major studios, Paramount, say, and see just how time is really consumed.

Seven pictures were "in work" on as many stages the other day when we made the rounds and checked up on things. During the eight-hour day the cameras turned for an average of only 26 1-2 minutes. "Souls at Sea," which, when completed, will probably run about 90 minutes, only got in 4 1-2 minutes of photographing. Bing Crosby's "Waikiki Wedding" made some sort of a record by keeping the picture-takers busy for a bit over half an hour. When the "rushes" of the pictures were looked at that evening it is quite likely that the directors decided that a good part of the day's work would have to be retaken. With things moving at that pace you can see why six months can be easily used in making a screen epic.

What goes on the rest of the eight-hour day? A lot of things. Actors and extras are rehearsed and re-rehearsed with the camera lens closed. Lights, weighing about a ton apiece, are shifted all over the place until the boss camera man—he never "turns a crank" himself—thinks they are in a position to do the most good. Directors and "dialogue directors"—experts who used to be called gag men—consult on what seem to be needed changes in the original author's wordage, but do not consult the author. Even if they wanted to, which they never do, he wouldn't be available, either being out playing golf or having gone back to New York. These little matters take hours but, being finally settled, the camera makes a shot and then remakes the same thing anywhere from five to 50 times until the director is satisfied.

"Souls at Sea," the 4½ minute-a-day baby, is an important picture on the Paramount schedule. It is Gary Cooper's last drama for Paramount for one thing and we watched them shooting or, rather, getting ready to shoot, with considerable interest. Idwal Jones was on the set with us and we fell to talking about some of the steamships in other pictures. Mr. Jones, a publicity man who can, at times, be believed, is convinced that the steamship lines get all their luxury ideas from the films. The real ocean greyhounds, he says, look more and more like floating Hollywoods, with their moonlight scenes, Lubitsch staircases, butlers and passengers.

Henry Hathaway, the director, really shows up the genuine old time article in "Souls at Sea." Most of the action takes place aboard a ship plying from Liverpool to Philadelphia in the year 1842. It never reaches that latter port though. Burns and sinks in midocean, a very realistic ocean even though it is man-made on an indoor stage.

The "William Brown," which is the name of the boat, actually did exist and though the original was only an immigrant ship, of the ordinary run of of its kind as Mr. Hathaway has re-created it it offers quite some considerable swank. The steerage quarters, down among the anchor chains are not so hot but the place set aside for the cabin folks is different. An entire passenger salon, 30 feet long was built. There are cozy nooks, spindle trimmings, red plush chairs, mirrors, carpets, hanging lamps, potted palms. Such rococo elegance was matched in St. Louis at that period only by the plushier rooms, for the elite, in the old Planters' House and the first Southern Hotel.

The upper class trade on the wave, even in '42, found much solace in alcoholic fluids. That much you can guess from the six glass racks, the size of billiard tables, hanging from the ceiling. They are bored full of holes, with a glass in each hole. Special glasses for beer and every sort of wine. Even a few smaller glasses, plainly marked to avoid mistakes, for water.

It is a huge contraption, this 'tween-decks set, mounted on a web of girders, with a hydraulic toggle machine at each corner, so the whole thing will jounce, rock and pitch in the most dismaying and realistic fashion.

Gary Cooper and Frances Dee shun it like the plague every chance they get. So do the stagehands, who wobble groggily down the ladder. Odd to say, there are just three principals who didn't mind the slant at all—Henry Wilcoxon, Harry Carey and Henry Hathaway, the director.

The similarity of names doesn't explain this, of course. It is just a coincidence. But all three are bold and proper fellows, over six feet tall, and all have spent many months at sea, and have eaten their share of mulligan and hardtack.

Let's see. What was it we started out to prove before we got switched to a trip on the good ship "William Brown?" Oh yes, that it takes a long time to make a picture. Well, it does.

Amusement Calendar

Motion Pictures

AMBASSADOR—Kay Francis in "Stolen Holiday," with Claude Rains and Ian Hunter; stage show featuring Ross, Piere and Sherman.

FOX—Dick Powell and Madeleine Carroll in "On the Avenue," with Alice Faye and the Ritz Brothers; "Criminal Lawyer," featuring Lee Tracy and Margot Grahame.

LOEW'S—"Under Cover of Night," with Edmund Lowe and Florence Rice; "Mama Steps Out," featuring Guy Kibbee, Alice Brady, Betty Furness and Stanley Morner.

MISSOURI—"Black Legion," with Humphrey Bogart, Erin O'Brien-Moore and Dick Foran; "We're On the Jury," featuring Helen Broderick and Victor Moore.

ST. LOUIS—"Three Smart Girls" (second-run); stage show featuring Six Lucky Boys; matinee picture except on Sunday, "Bulldog Drummond Escapes," with Heather Angel and Ray Milland.

GARRICK — Burlesque.

Moriz Rosenthal In Symphony Benefit Today

THE St. Louis Symphony Orchestra's annual pension fund concert will take place at the Municipal Auditorium Opera House at 3 o'clock this afternoon, with Moriz Rosenthal, pianist, as the featured artist. The program will be the Symphony's last in the concert hall until Feb. 26, since it leaves tomorrow on its second tour of the season.

Rosenthal will play two works with the orchestra, Chopin's Concerto No. 1 in E Minor, and Liszt's Hungarian Fantasy, and then will conclude the program with a group of solo piano works by Chopin and himself. Conductor Vladimir Golschmann will offer as orchestral features the Overture to Beethoven's "Egmont," and Liszt's Symphonic Poem No. 3, "Les Preludes."

The Chopin concerto is being played at a local concert for the first time in nine years. The work received its first performance anywhere at the Warsaw Theater, with the composer as soloist, on Oct. 11, 1830, under conditions similar to those in which it is being performed today, at a benefit concert.

Rosenthal has toured the United States nine times in his 65-year career, the last time in 1929. The 74-year-old pianist was a favorite pupil of Franz Liszt. Rosenthal made his first appearance in America in 1889 and was acclaimed one of the greatest technicians of all time.

Net receipts from the concert will be used for the aid and relief of retired members of the St. Louis Symphony Orchestra. The program in detail:

Overture to "Egmont" — — — —Beethoven
Concerto No. 1 in E Minor for piano and orchestra, Opus 11 — — — —Chopin
I. Allegro moderato.
II. Romanza: Larghetto.
III. Rondo: Vivace.
Hungarian Fantasy for piano and orchestra — — — — — —Liszt
Symphonic Poem No. 3, "Les Preludes" — — — — — — — —Liszt
Piano soli:
a. Mazurka — — — — — — —Chopin
b. Valse, Opus 42 — — — — —Chopin
c. Viennese Carneval (on themes of Johann Strauss) —Moriz Rosenthal

• • •

Golschmann will conduct each of the out-of-town concerts. The orchestra will give its first performance under the auspices of Purdue University, Lafayette, Ind., tomorrow night; on Tuesday night, will be heard for the sixth consecutive year at the University of Illinois, Urbana; Wednesday evening at Peoria, Ill., under the auspices of the Amateur Musical Club; Thursday, under Civic Music Association sponsorship, Davenport, Ia.; Friday, matinee and evening, at University of Iowa, Iowa City; Saturday, matinee and evening, Iowa State College, Ames; Sunday afternoon, Civic Music Association, Des Moines. The tour will close with a concert Monday night, Feb. 22, at the University of Missouri, Columbia.

MADELEINE CARROLL, THE "RICHEST GIRL IN AMERICA," FROM "ON THE AVENUE," AT THE FOX.

Laughter and Music Get Together 'On the Avenue'

By Colvin McPherson

MANY screen musicals don't click and at best merely get rid of so much of lagging eternity, but this one does snap right into place and stay there. Presenting, therefore, Darryl F. Zanuck's, Irving Berlin's, Roy del Ruth's, Dick Powell's, Alice Faye's and the Ritz Brothers' "On the Avenue." Yes, and the Fox Theater's "On the Avenue."

While nothing to get out of a sick bed for, the new musical is at least worth playing hooky to see. A clever, amusing, tuneful sort of thing that stays out of the ruts as long as possible and provides some moments to remember.

A new Broadway revue is opening, one of those caustic, uproariously satirical affairs such as we found in "As Thousands Cheer." A sketch in the show caricatures America's richest girl, played by Madeleine Carroll, her father, George Barbier, and her explorer sweetheart, Alan Mowbray. The sketch itself is a scream. The audience howls. All but Miss Carroll, her father and Mowbray. They simply blow up. Madeleine goes backstage and slaps Dick Powell, who has impersonated her father, but neglects Alice Faye, who played Madeleine. Having been slapped by the lady, Powell falls in love with her. From that time, it's come-to-me, go-from-me and the like.

But the camera men keep sneaking back to the theater to see the rest of the show, and therein is much reward. For Powell, Miss Faye and the Ritz Brothers put on some mighty fine stunts, the Ritz Brothers especially. One of the family does a biting bit of lampooning himself when he breaks into "Figaro! Figaro! Figaro!" to preen himself in the manner of several baritones whose names come immediately to mind and get delicately near to print.

At several places in the proceedings are ensembles rendering Irving Berlin's songs. These blessed events have already been anticipated to a great extent by the radio, but the lilting anthems deserve listing. They are "Slumming on Park Avenue," which has the niftiest lyrics; "This Year's Crop of Kisses," with most adhesive tune and worst lyrics; "I've Got My Love to Keep Me Warm" and "You're Laughing at Me," as good as each other; "He Ain't Got Rhythm" and "The Girl on the Police Gazette," which have to be seen to be appreciated.

Mr. Powell, whose washed-urchin countenance has never seemed particularly romantic, turns out to be a dandy light comedian, and I say good for him. Alice Faye, too, is improving in each picture.

Those who stay through to see this one a second time will have "Criminal Lawyer" and Lee Tracy thrust upon them. Tracy, who is what we call a "mouthpiece" for a gang, discovers that his is a pretty despicable calling and after being sardonic about it, becomes District Attorney and puts the double-cross, as gangsters say, on Mr. Eduardo Ciannelli, gang chief.

• • •

Stolen Holiday.

WE are taken back to 1929, at the Ambassador, to see what kind of haircut Kay Francis had then, and what kind of dresses she wore. Kay represents Nicole Picot, French mannikin, who agrees to aid Claude Rains in an evening of social deception in order to start a financial career. He sets her up in a dress shop (sets or sits—Rains says both in the picture) for her part in the plot.

Then we move to 1936. Nicole is a name comparable to any that go on the labels in women's gowns. Rains is a bigger and better swindler, plundering the pawn-shop business in France. The details begin to get familiar. This is that Stavisky case that shook ministries to pieces a few years ago. This is something approaching fact. For Rains' machinations are discovered and even marriage to Kay won't save his reputation. With the police hammering on the door of his villa at Chamonix, he shoots himself. Or appears to shoot himself. There is a sentence of dialogue that raises suspicion. It was at Chamonix, by the way, that M. Stavisky took leave of this existence.

Kay has been getting in some good licks with Ian Hunter, who is British and has a Government job, so she has someone to turn to in her grief and generosity. The house of Nicole Picot, of course, is all knocked to pieces by sticks and stones and rioting populace. A pity, too, since the style shows there were really lovely and the gowns Kay sold to the customers about the best Mr. Orry-Kelly of Hollywood, Cal., ever designed.

Aside from the fact that Miss Francis' Nicole is far too trusting to have good sense, and has her lines too well memorized to be herself in dramatic scenes, "Stolen Holiday" is an interesting item in the week's cinema. Scenic backgrounds, of France and Switzerland, are a screen vacation. The Ambassador stage show goes in heavily for styles for the week, too, with routine stage acts to vary the program.

• • •

Black Legion.

BEGINNING with eerie music and ending with a sermon on every citizen's right to safety from mob violence, "Black Legion," at the Missouri, also attempts to retell a story that took a lot of type space in its day. In the straining to follow fact, I think, the film loses its dramatic possibilities and is robbed of its maximum effectiveness. Its characters degenerate, its ending is not a happy one, either for principals or picture-going public.

The picture does have power and does strike close home in certain situations. Humphrey Bogart is offered as a family man working in a machine shop. He misses an advancement, sours on the world and joins the Black Legion. The Legion helps him to drive a "foreigner" out of the job he wants, Bogart gets it and becomes each day more brutal and intolerant. More serious crimes follow until Bogart kills Dick Foran and the activities of the Legion are revealed to police.

Such a theme is splendid for Hollywood to take up, and if propaganda from the screen is effective at all, should help to scotch similar movements. But as a dramatic work, "Black Legion" hardly can be thought of along with "Fury" and "You Only Live Once." The audience does not suffer with the misused victims, but thinks the members of the Legion are a pretty bad lot, occurring rarely and not to be taken more seriously than ordinary movie villains.

HUMPHREY BOGART, MEMBER OF "BLACK LEGION," MISSOURI.

With very little remodeling, the favorite old comedy, "Ladies of the Jury," becomes the hand-me-down "We're On the Jury" at the Missouri this week. Helen Broderick and Victor Moore have the time of their lives with the plot, and the whole courtroom, in which a murder trial is taking place, becomes a shambles of merriment.

• • •

Under Cover of Night.

MULTIPLE murders are always a little amazing, to anybody who stops to think. Where did you ever hear of a respectable citizen of today disposing of three or four lives between dinner time tonight and breakfast tomorrow morning? It happens in "Under Cover of Night," at Loew's, and the murder's tracks are as plain as those in the forecourt of Grauman's Chinese Theater in Hollywood.

Since there's no harm in telling, it is Henry Daniell (the Baron in "Camille") who carries out the whole fiendish business. He's a jump ahead of Edmund Lowe and Nat Pendleton and leads us to believe he may add pretty Florence Rice to his list of victims before help arrives. Daniell's reasons are those of Macbeth, with whom he, as a college professor, may have been acquainted.

Loew's two short subjects are of more import than its second feature. The cartoon, "Donald and Pluto," is excellent slapstick, with Pluto swallowing a magnet and tin-canning himself. The Pete Smith specialty, "Wanted—A Master," about a dog, is the work of two amateurs and was bought from them by the studio. Street scenes in it are those of downtown Los Angeles. Loew's second feature is "Mama Steps Out," a Guy Kibbee and Alice Brady monotone.

• • •

Bulldog Drummond Escapes.

THE newest entertainment device the St. Louis Theater has hit upon is a matinee feature, shown only to daytime customers and not at all on Sunday. In this case, it is "Bulldog Drummond Escapes," featuring Ray Milland and Heather Angel. With fogs, roaring auto and airplane, disappearing bodies and mad scrambles in houses at night, the film is in good Bulldog Drummond style. The St. Louis' second-run feature, "Three Smart Girls," is shown day and night, and the stage show, too, is for everybody. This week's line-up in the flesh is tiptop. Freddie Craig does some baffling stunts with a piece of chalk and some blackboards, Beatrice Howell impersonates Katharine Hepburn, Sylvia Sidney, Luise Rainer and Barbara Stanwyck in excellent style, and the Six Lucky Boys have a session of acrobatics and tomfoolery welded neatly together.

KAY FRANCIS AND IAN HUNTER IN A SCENE FROM "STOLEN HOLIDAY," THE AMBASSADOR THEATER'S PICTURE.

Maxwell Anderson Comes Through With Three Hits

By the Associated Press.

NEW YORK, Feb. 13.

MAXWELL ANDERSON, who was once a newspaperman himself, almost has become an entire Broadway theatrical season with the presentation of his third play, "The Masque of Kings." Before this one, and an exciting play it is, Anderson wrote the present profitably selling shows, "High Tor" and "The Wingless Victory."

But, the best is, and all the critics attest to this, is "The Masque of Kings." In this romantic, dramatic episode he pictures the love of Prince Rudolph of Austria for Mary Vetsera in 1889. He pictures well the mind and motives of Rudolph, a harsh but understanding Prince of democratic motives, but a Prince still influenced and ruled by the imperial cruelty of Franz Joseph's court.

The Prince is in love, terribly in love, and even above that ardor he holds most dear the chance he has to weld an empire over which he can rule with a semblance of sanity. Sincere as he is, there happens one disillusionment after another and the climax of all of these is when he discovers that the Baroness Mary Vetsera is a spy and a tool in control of the court. She protests that she is guilty as a tool of espionage, but, too, she protests that she has discovered since that she loves him and that she will have no more to do with such espionage maneuvers.

Idealistic as he is, even among such intrigue, the Prince cannot wholly believe her innocence of deliberate wrong-doing and, frustrated by this disbelief, she commits suicide. Too late realizing her innocence, he follows her path of doom.

It is a tragic drama of royalty, and tragic it is even when compared to these days of tragedy in royal circles. Anderson has written a thrilling, poetic play of a dynamic monarch and the only faltering aspect is that royalty is portrayed with such weakness and, too, the cast is faltering.

Pauline Frederick, once a queen of the silent cinema and in this a regal empress, is excellent. Dudley Digges, as the emperor, is the fine and most capable actor he has been on Broadway for a decade, and there are a pair of scenes where he moves the audience to overwhelming applause.

But, it is in the principal roles that Playwright Anderson has to carry on alone and not depend too much upon his actors. Henry Hull, who has given many fine performances on the stage, was difficult to understand in some of his best scenes on the opening night and Margo, as the Baroness Mary Vetsera, often drifted into a verbal fog not appreciated by the audience.

Otherwise, the players were good and meritorious and deserving of the bouquets of applause they received. Especially so Dudley Digges, who usually has been seen in Irish roles in the past decade in Theater Guild plays. A very fine actor and a very fine director is Digges, and never was he better than in this bit of sketch about royal personages which Maxwell Anderson has written.

• • •

More for the American

FOLLOWING Katharine Hepburn's highly successful engagement at the American Theater in the past week, the outlook for stage entertainment in St. Louis during the spring has improved considerably and Manager Paul Beisman, back from booking conferences in New York, reports that the problem now is to work out schedules at the American for all the shows that can be routed there.

The next arrival is "Boy Meets Girl," in a return engagement the week of Feb. 28. Set for March 8 is Tallulah Bankhead in "Reflected Glory" and for April, Walter Hampden in "An Enemy of the People" and the Lunt-Fontanne team in "Idiot's Delight." Dates of the last three engagements are made uncertain, however, by considerations affecting the "Ziegfeld Follies," "On Your Toes," "Leaning on Letty," "Dead End," the D'Oyly Carte Opera Company, and two roadshow films, "The Good Earth" and "Lost Horizon."

The "Follies," doing big business in Chicago, is set to head West sometime in spring, in order to reach the Coast before some principals go into films; "On Your Toes," with several weeks of traveling already is looking over Midwest cities, "Leaning on Letty" is as near as Chicago, "Dead End" is now in the East but finding better response, is expected to continue rather than close; the D'Oyly Carte troupe has not counted St. Louis out yet, and "The Good Earth" has begun engagements in several other "key" cities already. "Lost Horizon," Frank Capra's $2,000,000 spectacle, is announced ready for release in March.

Olsen-Johnson At Ambassador Theater Friday

THREE leading stage units have been booked by the Ambassador Theater for appearances in the next five weeks. Starting off with Olsen and Johnson's comedy revue next Friday, the lineup includes Borrah Minevitch and his Harmonica Rascals and Fred Waring's Pennsylvanians.

The Olsen-Johnson show, "Fun Marches On" has a cast made up of Roy Cummings, star of Shubert shows, Ardis May, California dancer, the Peters Sisters from the radio, Hector and His Pals, Ole Olsen Jr., Ruth Faber, Jack Cavanaugh and the Hollywood Co-eds and "Olechicks," two groups of dancing girls. The Ambassador's film will be "A Woman of Glamour," with Melvyn Douglas and Virginia Bruce.

Minevitch's show is scheduled to follow Olsen and Johnson, on Feb. 26, with the new Grace Moore picture, "When You're in Love," on the screen the same week. Minevitch and his band, seen recently in the film, "One In a Million," will come to St. Louis from New York, where they have had a continuous run since leaving Hollywood.

Waring's Pennsylvanians are set for the second week in March. In the cast are Poley McClintock, drummer with the "Popeye" voice; Rosemary Lane, Priscilla Lane, Johnnie Davis, The "Three Fellas," Gene Conklin, Larry Collins, Charles Newman and others. The band will make a picture soon after the St. Louis engagement.

...est

...OSTURE
...Glad

...ll naturally fall into their positions.
...bdomen, too, should be held ...the surest way to cultivate ...uding stomach is to permit ...ominal muscles to grow ... Keep those muscles ta... ...bdominal organs up and ...here they belong. Keep ...ead and chest of yours

...dition to giving thought to ...neral carriage, there are a ... of exercises that a woman ...actice to improve her pos-

...ing with the feet slightly ...oes pointing straight ahea... ...ur body forward from t... ...all your muscles relaxed, ...owly straighten up, pulling ...abdominal muscles and flat... ...the lower curves of your ...y pulling down the rear ... When fully erect, retain ...oper posture, clasp hands ...d and stretch upward until ...y is on tiptoe. Relax and

...e proper posture, head up, ...p, abdomen in. Place a book ... head, and a pack of cards ... book. Walk about with ...oth balanced in this man... ...the cards go tumbling to ...or, pick them up with a ...cause this little extra exer... ...ll help keep the waistline ...he need for preserving per... ...ance will make your body ...y assume proper posture. ... erect, feet slightly apart ...h knees slightly bent, low... ... sitting muscles as if yo... ...ut to sit down. Then mov... ... muscles forward and up... ...a straight position. Next, ...e hips back and down, thus ...ing a circle of the pelvis ...forward, upward, back and

...a solution of salt and vine... ...rub vigorously to china or ...y that has been discolored ...od or looks dingy from lack

...EST

...FINISH
...PAREL ...s Ironed 12½¢ lb.
...Washed ...y for use 8¢ lb.

...perfection of ...you've never ...y as old lace, ...acked neatly ...ge, and de-

...'s Purple Package

...'s 5190 Delmar
...RY

...ell—pleasing, intelligent and ...among the readers of the ...u can reach them quickly ...l. Call MAin 1111 for an

RADIO NEWS AND CURRENT PROGRAMS

Jackie Coogan, Mitzi Green on KSD Thursday

Will Play "Tom Sawyer" Scenes on Show Boat With Lanny Ross.

JACKIE COOGAN and Mitzie Green will be featured by Lanny Ross on KSD's Show Boat Thursday night, when they will play again their roles of "Tom Sawyer" and "Becky Thatcher," as in the movie made from Mark Twain's famous story. East and Dumke, the comedians, whose Sisters of the Skillet programs won them country-wide popularity, will substitute for Molasses 'n' January, who are on vacation.

Jean Arthur, the movie actress, who played in "Mr. Deeds Goes to Town" and "The Plainsman," and Edgar Bergan, the ventriloquist, will be Rudy Vallee's headliners Thursday night.

Marion Claire, the soprano; Sophie Tucker and the Abbey Children are billed for Bing Crosby and Bob Burns' hour Thursday night. The Abbey youngsters are best known for their book, "Around the World in Eleven Years."

• • •

Opera Audition.

GLADYS SWARTHOUT will be the speaker in the Metropolitan Opera Audition at 2 o'clock this afternoon on KSD. The competitors will be Stephen Slepoushkin, a basso cantante, who served as a captain in the Russian army in the World War, has sung with the Cleveland Symphony Orchestra and has had experience in opera; Arturo Cheltri, a tenor of Riverside, Cal., and Maxine Stellman, a soprano, of Brattleboro, Vt.

Warden Lawes' drama tomorrow night will be called "The Panhandler." It will tell the story of a begging racket which resulted in a murder so contemptible that even the most callous criminals in Sing Sing prison refused to condone it.

Gladys Swarthout plans to sing "Thank God for a Garden," "I'll Follow My Secret Heart" and "Stride la Vampa" from "Il Trovatore," in her KSD concert Wednesday night with Frank Chapman, the baritone, and Robert Armbruster's orchestra.

Sugar and Her Boy Friends will do an opera burlesque at 5:30 this afternoon on KSD. Their guest will be Joe Venuti, the orchestra leader, who will play a violin solo.

• • •

Bernie With Jack Benny.

BEN BERNIE will exchange quips with Jack Benny on the latter's program at 6 o'clock this evening on KSD. Benny says he has promised the "Old Maestro" a chance to fulfill his ambition to be an actor, and has prepared a sketch with a "heavy" villian role especially for Bernie.

The Mask and Wig Club, the 200-voice chorus, the glee club and student band, a quartet and the great Cyrus Curtis organ will all be heard on KSD in Friday night's Varsity Show, which will come from the campus of the University of Pennsylvania.

• • •

Mary Eastman on KSD.

MARY EASTMAN, the radio, musical comedy and concert soprano, will take the place of Bernice Claire Friday night on KSD's Waltz Time program which will continue also to feature Frank Munn, the tenor; the Manhattan Chorus, and Abe Lyman's orchestra. Miss Claire is retiring from radio singing to make a personal appearance tour. Miss Eastman, a native of Kansas, studied music in New York and won the New York State finals in the National Radio Audition in 1929. Her first Broadway appearance was in Heywood Broun's "Shoot the Works" in 1932.

Fred Astaire will feature Ginger Rogers' latest composition Tuesday night.

Fred Allen will have Manya Roberti, sister of Lyda Roberti, the stage and screen comedienne, as one of his singers Wednesday night.

"The Bones of Sam Lee" is the title of the Lights Out play for Wednesday night.

• • •

Change in Program.

RUSS MORGAN and his orchestra will replace Leo Reisman's band Tuesday night in KSD's program at 7 o'clock. Charles Martin will feature in his thrill period the story of two brothers, one pressed into the German army when his vaudeville act was stranded in Berlin, the other, a soldier in the Australian contingent, who met in a shell hole in the World War.

Among Lucille Manner's songs for Friday night will be Noel Coward's "Sigeuner," from "Bitter Sweet."

It's a Woman's World, a new series planned for housewives and homemakers, is scheduled at 1:30 p. m. Tuesdays and Thursdays, starting this week on the WEAF network. Experts on decoration, homemaking, fashions and a "smart set" columnist will be featured, together with Howard Price, tenor, and an orchestra led by Harold Levey.

Don Ameche and Barbara Luddy will play the "leads" in "The Preacher," a drama by Anthony Wayne, an Indiana writer, in KSD's First Nighter Friday night.

Conducts Concert

CARLOS CHAVEZ, MEXICAN CONDUCTOR, WHO WILL LEAD THE NEW YORK PHILHARMONIC ORCHESTRA IN ITS CONCERT THIS AFTERNOON.

Studio Gossip

ROBERT SIMMONS, the Missouri singer, who is first tenor of the Revelers Quartet, and Patti Pickens, youngest of the three Pickens Sisters, were married last Saturday. They first met in the NBC studios in New York. Simmons sings as soloist and a member of the quartet in KSD's Friday night concert which also features Lucille Manners and Rosario Bourdon's orchestra.

Robert Simmons.

Transcription radio programs on film, made with the same facilities for "re-takes" as are motion pictures, are being prepared for radio stations' use by Warner Brothers. One of the programs in the works is an hour-long production with Dick Powell as master of ceremonies, several movie actors, an orchestra and singers. To what an extent such film programs can supplant the regular disc transcriptions used so much by stations depends, of course, on the quality of reproduction and the willingness of stations to go to the expense of installing the necessary apparatus. Warner Brothers are reported by Motion Picture Daily to have arranged for auditions with sponsors of some big network programs. Hitherto transcriptions have been barred for broadcasting on the networks.

Lucy Gillman, the 11-year-old actress, who plays the leading role in the Junior Nurse Corps radio programs and as Dorothy Hart is national president of the Junior Nurse Corps organization of boys and girls, was the guest at a luncheon given yesterday at Hotel Statler by KMOX. She was accompanied by Helena Ray, who plays "Aunt Jane" in the broadcasts, and Johnny Perkins, another Junior Nurse Corps actor. The corps will hold its first national convention in Hollywood next summer.

Jean Sablon, one of France's leading singers, is to arrive in New York Tuesday to begin a series on the WEAF or WJZ network. He sings in English as well as in French.

Lanny Ross will give a recital Wednesday in Town Hall, New York . . . Ethel Swift has joined the cast of KSD's new Guiding Light serial to play "Mrs. Judith Gordon," and Ethel Owen has the role of "Jane Ellis" . . . Negotiations with Paramount for filming "One Man's Family" have been dropped due to inability of Carlton E. Morse and the producer to agree on director, type of story and other details . . . Ralph Kirberry, the "Dream Singer," will start a new series this week at 11:30 a. m., Monday, Wednesday and Friday on the WEAF net . . .

An attempt to demonstrate the sending of electric power and light by radio to a ship en route from New York to Bermuda is planned for March 1 by John C. Roberts, formerly of Brentwood, Cal. Roberts says he will use a special tube and method of transmission on a channel created by an electric-magnetic beam to be sent out and picked up a special receiver on the ship. Engineers have been invited to witness the test, which will be held at New Castle, Del. The current is transmitted as AC and received as DC, and laboratory tests over a distance of 40 miles have been successful, Roberts declares.

A story in the New York Morning Telegraph says that terms of Toscanini's contract to organize a symphony orchestra and conduct non-commercial concerts on the WEAF and WJZ networks, starting in December, assure him $10,000 a week for as many weeks as he pleases, whether one week or a hundred, and permit him to terminate the contract whenever he pleases, but does not give that privilege to NBC. NBC, the story said, will let Toscanini organize his orchestra and will pay the salaries of the musicians for the concerts and rehearsals. Frank Black will continue to conduct the NBC string symphony orchestra. . . .

Erroll Flynn and Olivia de Havilland will be starred in a Radio Theater performance of "Captain Blood" Monday, Feb. 22.

Here and There on the Air

Gina Cigna and Japanese Conductor at 1 P. M. Today —President's Address at Farley Dinner Tomorrow Night.

By J. L. S.

A SERIES of weekly programs under the general title, "Let Freedom Ring," will be broadcast for the U. S. Office of Education at 9:30 p. m. Mondays on the CBS network, starting Feb. 21. It will dramatize factual stories of how each personal right was written into the Constitution after years, and in some cases, centuries, of strife, hardships and bloodshed.

Production of the programs will be in charge of the Educational Radio Project, which was formed in December, 1935, to experiment and conduct demonstrations of the use of radio for educational purposes.

The opening program, entitled "How We Won the Bill of Rights," will tell in dramatic episodes the fight by George Mason, the Virginia planter and statesman, to get the Bill of Rights included in the original draft of the Constitution.

Subsequent programs will deal with the winning of each of the civil liberties set forth in the Bill of Rights, as follows:

March 1, Trial by Jury. March 8, Freedom of Speech. March 15, Freedom of Press. March 22, Freedom of Assembly. March 29, Freedom of Petition. April 5, Freedom of Religion. April 12, Right of Suffrage. April 19, Women's and Children's Rights. April 26, Patent Rights. May 3, Right of Habeas Corpus. May 10, Right of Freedom of Home, and May 17, Right of Racial Equality.

• • •

Leslie Howard Tonight.

LESLIE HOWARD will play comedian again tonight on Eddie Cantor's program, George Jessel will act as master of ceremonies for Shep Fields' period and Harry Richman will share the spotlight with Phil Baker. The widow of Casey Jones, the engineer of the famous old ballad, will appear with Bob Ripley. A survivor of the sinking of the battleship Maine is billed for the We, the People, period. "Love Insurance," a comedy of a young woman who inherits two fortunes on condition that she marry before she is 23 years old, and finds her suitors primarily interested in her money, will be the Grand Hotel play.

• • •

Cigna Sings Today.

GINA CIGNA, the Italian soprano, who made her Metropolitan Opera debut in "Aida" and was the soloist in last Sunday night's Erno Rapee concert, will sing in the 1 to 2 o'clock this afternoon program on KWK and the WJZ net. Viscount Hidemaro Konoyne, the Japanese conductor, who is visiting in this country, will lead the NBC symphony orchestra. Others on the bill will be Helen Gleason and Dennis King, in music from Lehar's new operetta, "Frederika;" Carlos Salzedo, the harpist, and Rufe Davis, the comedian and imitator. Konoye, who recently conducted a concert by the Philadelphia Symphony Orchestra, is a younger brother of Prince Konoye, president of the House of Peers of Japan. He has conducted concerts by the principal orchestras of Germany, France and England.

"Women on the Warpath" is the title of a dramatic program, from 7 to 8 o'clock tonight on the WJZ chain, which will dramatize achievements of crusading women. Written by Welbourn Kelley, it will emphasize the odds against which women have struggled.

The broadcast will close with the story of the founding and activities of the National League for Women President and Vice-President, which was represented at both major political conventions last year.

• • •

Address by President.

PRESIDENT ROOSEVELT, Vice-President Garner, Senator Joseph T. Robinson and Postmaster-General Farley are to speak in a broadcast from a dinner in honor of Farley in Washington, set for 9 to 10 p. m. tomorrow on the CBS net. Lawrence Tibbett and Helen Jepson will sing.

Jack Benny and Mary Livingstone will play the "leads" in Brewster's Millions in the Radio Theater tomorrow night. Tito Guizar, the Mexican tenor, replaces for two weeks Pick and Pat Monday nights while they go vacationing.

Dr. George Gallup's poll of public opinion on the President's proposals affecting the Supreme Court will be summarized at 5:35 p. m. Mondays, Wednesdays and Fridays on the WEAF and WJZ networks, starting tomorrow.

United States Senator Bennett Clark of Missouri will be the principal speaker in an annual Veterans of Foreign Wars "Hello, America" broadcast at 10:30 p. m. tomorrow. Commander-in-Chief Bernard W. Kearney will administer the organization's oath of obligation to several thousand recruits throughout the country. There will be music by Henry Busse, Glenn Gray and Gus Arnheim's orchestras and the V. F. W. band of Denver. The program will be on KWK.

A daily comment broadcast by Edmund J. Holden, under the title, "Frank Wattanbe, the Japanese Houseboy," is set for 4:30 p. m. Monday through Friday on KSD and the WEAF net, starting tomorrow. The program has long been featured on the Pacific Coast.

• • •

Tuesday Programs.

GEORGE GIVOT, the "Grik Hambassador," and Cliff Edwards, the ukulele playing comedian, are billed with Jack Oakie Tuesday night; Julius Tannen, old time vaudeville star, and Leah Ray, radio singer, with Ben Bernie, and George Rasely, tenor, Ilka Chase, actress, and Willie Morris, with Ted Hammerstein.

A new type of radio direction finder and a loop aerial designed to be static proof will be demonstrated in a broadcast from an airplane in flight at 3:30 p. m. Tuesday on the CBS network. The plane will be flying with passengers, mail and express from New York over the Mojave Desert, about 150 miles from Los Angeles. Difficulties encountered by pilots will be simulated and the way they may be solved with the new devices will be shown.

Programs for the St. Louis Chapter, Reserve Officers' Association, will be bradcast this week as follows: Tuesday, 6:30 p. m., Maj. James H. Doolittle, aviator, on KSD; Thursday, 2:05 p. m., Col. Edmund J. McMahon, Street Commissioner, on WIL; Saturday, 5 p. m., Lieutenant-Colonel Fred A. Bottger, on KWK; at 5 p. m., Lieutenant-Colonel James J. Milligan, on KMOX, and a talk by Maj. Leo J. McCarthy, of the Sixth Infantry, Jefferson Barracks, from an airplane of the Thirty-fifth Division Aviation, Missouri National Guard, on KSD.

• • •

Rockefeller to Speak.

JOHN D. ROCKEFELLER JR. is to take part in a National Preaching Mission broadcast Wednesday night, in which Dr. E. Stanley Jones will deliver a farewell address before returning to missionary work in India. Several thousand churches are expected to hold dinner meetings at the same time, so that members of their congregations may hear the broadcast together.

The fight between Joe Louis and Nate Brown will be broadcast at 10:10 Wednesday night by Clem McCarthy on the WJZ network.

George Rector, the restaurateur, will begin a kitchen series Wednesday for a run at 12:30 noon Wednesday, Thursday and Friday on the CBS net.

The story of the introduction in America of inoculation against smallpox, and of the fight led by Cotton Mather, the famous Boston preacher, to convert the colonists to it, will be dramatized in the Cavalcade period Wednesday night.

• • •

Music From Italy.

A CONCERT of Italian folk music will be broadcast from Italy, in the American School of the Air, Thursday. It will originate in the Rome radio studios.

A discussion on "Should City Equality for Agriculture?" will be held in the Farm and Home Hour at 11:30 a. m. Thursday on KWK. Speakers will include Harper Sibley, president of the United States Chamber of Commerce; William Green, president of the American Federation of Labor, and Agriculture Secretary Henry A. Wallace.

• • •

Radio Guild Plays.

FRIDAY, from 3 to 4 p. m. on KWK, the Radio Guild will perform "Liberty Hall." The bill for Feb. 26 will be "Old Man Minick." Humphrey Bogart and Ann Sheridan are billed for the Hollywood Hotel Friday night, and Joel McCrea and Barbara Stanwyck for the same program Feb. 26.

• • •

Broadcast From Chile.

PRESIDENT ARTURO ALESSANDRI, of Chile, will speak in a broadcast from the International Horse Show at Santiago at 5 p. m. Saturday on the CBS net.

Orson Welles will play the title role in his own adaptation of "Macbeth" in the Columbia Workshop at 7 p. m. Saturday on the CBS chain.

Exploding stars will be the topic of the Drama of the Skies period at 4:30 Saturday on the CBS net.

Under the title, "Your Home and Mine," the FHA will begin a weekly series on design, construction and financing of small homes, at 9 a. m. Saturday on the CBS chain.

Alexander Gray, stage, screen and musical comedy baritone, will sing on Ed Wynn's program Saturday night.

Hollis E. Suits, Laundry

Better and cheaper than home laundering

SEND EVERYTHING

1517 Clark Av. CEntral 8177

BILLED ON STATION KSD THIS WEEK

BEN BERNIE, WHO WILL BE JACK BENNY'S GUEST AT 6 O'CLOCK THIS EVENING ON KSD, AND MARY EASTMAN, THE SOPRANO, WHO IS TO REPLACE BERNICE CLAIRE AS FEATURED SINGER WITH FRANK MUNN IN KSD'S WALTZ TIME CONCERT AT 8 O'CLOCK FRIDAY NIGHT.

Programs For Today

ST. LOUIS stations broadcast on the following channels: KSD, 550 kc.; W9XPD, 31.6 megacycles or 31,600 kilocycles; KWK, 1350 kc.; KMOX, 1090 kc.; WIL, 1200 kc.; WEW, 760 kc.; KFUO, 550 kc. KSD is in the WEAF network, KWK in the WJZ network and KMOX in the CBS chain. W9XPD will broadcast network and KSD studio programs all day, except from 9:15 to 10 p. m.

Regular American broadcasts and short-wave programs, scheduled for today, include:

7:00 KWK—Melody Hour.
7:15 KMOX—Rise and Shine.
7:30 KWK—Tone Pictures. WEAF Chain—Children's Concert. KMOX—Church of the Air.
7:45 KMOX—Sidney Raphael, pianist.
8:00 KWK—Children's Hour. KMOX—Sunday Morning at Aunt Susan's; Press News. WEAF Chain—Harold Nagel's orchestra. Also on W9XPD.
8:30 KFUO—Service, "Christ's Temptations and Ours." Rev. Alfred Doerfler; music. WIL—Radio Church.
8:55 KMOX—Press News.
9:00 WEAF Chain and W9XPD (31.6)—Sabbath Reveries. "The Rate of Heroes," Dr. Ralph W. Sockman; quartet. KMOX — Church of the Air. KWK—Bible Auditorium. WIL—Broadcasters. WEW—High Mass.
9:15 WJZ—Sweetheart of the Air. KWK—Hollywood High Hatters.
9:30 KMOX — Romany Trail. KWK—Roth String Quartet. WIL—Hawaiian Adventures. KFUO—Biblical Drama. "Christ's Unmerciful Servant." WEAF Chain—Music and American Youth.
9:45 WIL—Stars of Radio Land.
10:00 KMOX — Book Review. KWK — Singing Birds. WEAF Chain and W9XPD — Press News; Ward and Muzzy, piano duo. KFUO — Bible Lesson, "The Christian Family," Rev. Alfred Doerffler. WJZ Net—The Renaissance Quintet. WIL—Memories That Endure.
10:15 WEAF Chain and W9XPD—Peerless Trio. WEW — Music. KMOX —Piano recital. KWK—The World Entertains.
10:30 KMOX—Maj. Bowes Capitol Family. WEW — Ave Maria. WIL — Vagabonds of the Prairies. WGN —Sacred Music. KWK—Joe Rines, Dress Rehearsal. WEAF and W9XPD (31.6) — "The World Is Yours."
10:45 KFUO — Pilgrim Church service. WIL—Treasure Chest. WGN—Singing Canaries.
11:00 WIL—Jerre Cammack, organist. WEW—Queen's Work. KWK—Tommie Birch; Three Pals and Swing Ensemble. WEAF Chain—Southernaires. Try WMAQ (670), WLW (700), WDAF (610), WJZ Chain —Moscow, Sleigh Bells.
11:15 WIL—Third Baptist Church.
11:30 KWK—Radio City concert; Henrietta Schumann, pianist. KMOX—String Ensemble. WEAF Chain and W9XPD (31.6 meg.)—University of Chicago Round Table. Discussion on "Reorganizing the Federal Courts."
11:45 KMOX—"Golden Dragon."
12:00 KMOX—Church of the Air. Rev. Maurice McAuliffe. KFUO—Pilgrim Gospel Singers. WIL—Harmony Hall. WEAF Chain—Symphony Orchestra, conducted by Edwin A. Fleischer (also W9XPD).
12:15 WIL—Dance orchestra.
12:30 KSD — "MELODY MATINEE"; Muriel Dickson, soprano; Morton Bowe, tenor; Cavalier's Quartet and Victor Arden's orchestra. KWK—Smoke Dreams. WIL — Musical Merrymakers. KMOX—Novelogue.
12:45 KMOX—History Behind the Headlines.
1:00 KSD—COMMUNITY FORUM. "Turning Youth From Crime" will be the subject of an address by George C. McClellan, principal of schools at Bellefontaine Farms and the St. Louis Training School. Richard Mills, Troop 307, and Owen Thompson Jr., Troop 302, will give a demonstration of the advantages of membership in the Boy Scouts. The Forum Instrumental Trio will play "Punchinello," by Herbert; "If My Love Could Talk"; "Marche Miniature Viennoise," by Kreisler, and "It's Love I'm After." KWK — "Magic Key" program. Viscount Hidemaro Konoye, conducting orchestra. KMOX—Music of the Theater. WEAF Chain—Choral Voices (also on W9XPD). WIL—Maker of Dreams.
1:15 WIL — Kay Kayser's Orchestra. KMOX—Front Page Patrol.
1:25 KSD—ASSOCIATED PRESS NEWS.
1:30 KSD—"THATCHER COLT MYSTERIES." WIL—Jerre Cammack, organist.
1:45 KMOX—Ben Feld's orchestra. CBS Chain—Malcolm La Prade. WIL—Song Styles.
2:00 KSD — METROPOLITAN OPERA AUDITIONS OF THE AIR. Gladys Swarthout; Stephen Slepoushkin, basso; Arturo Cheltri, tenor; Maxine Stellman, soprano; Sally Pesce, soprano; Richard Hale, baritone; Helen A. Dooley, soprano. KMOX—New York Philharmonic Symphony Orchestra, Carlos Chaves conducting. Overture to Cherubini's "Anacreon," "Sinfonia di Antigona," "H. P." ballet-symphony of the modern age, Ravel's suite, "Daphnis et Chloe." WIL—This Rhythmic age. KWK—Organist.
2:15 WJZ Chain—Adventure of Capt. Diamond. WIL—Musings.
2:30 KFUO—Shut-in Hour, Rev. Theodore Roschke. Music. WEAF Chain—"Grand Hotel," play. WIL —Melody Matinee. KWK—Lee Sullivan program.
2:45 KWK—United Charities program.
3:00 KWK—Sunday Vespers. Dr. Oscar Blackwelder. WEAF Chain—Penthouse Serenade. WIL—Accordion Moments. KFUO—German program, Rev. M. W. Clausen. Music.
3:15 WIL — Crooners.
3:30 KWK—Lutheran Hour. KFUO—Lutheran program. Dr. Walter A. Maier. WEAF Chain — Musical Camera. WJZ — Senator Fishface and Professor Figgabottle. WIL—Rhythm Rhapsody.
4:00 KSD—MARION TALLEY, soprano, and Joseph Koestner's orchestra. KWK—We, the People, Phillips Lord; Mark Warnow's orchestra. KMOX—"Your Unseen Friend." WIL—Organ Melodies.
4:15 WIL—Pacific Paradise.
4:30 KSD—SMILING ED McCONNELL; Palmer Clark's orchestra and Irma Glenn, organist. KMOX—Guy Lombardo's orchestra. KWK—"Scoopsagle and Bud." WIL —Tune Tinkers.
4:45 WIL—Siesta.
5:00 KSD—ASSOCIATED PRESS NEWS. KMOX—Joe Penner; Gene Austin; Jimmy Grier's orchestra. KWK — The Cuckoos. WMAQ (670) and WEAF Chain—Catholic Hour; Rev. Fulton J. Sheen. WGN (720)—Arnold Johnson's orchestra, Ray Knight's "Cuckoos." WIL—Afternoon Varieties. WJZ Chain—California Concert.
5:05 KSD — GROFE'S MUSICAL GESTURES.
5:15 KSD — OFFICE GIRLS AND ALLAN CLARKE, baritone.

5:15 P. M. KSD
"THE OFFICE GIRLS"
AND
ALLAN CLARKE
S. C. ADAMS COMPANY
Adv.

5:30 KSD—"THE PEPPER-UPPERS"; SUGAR AND HER BOY FRIENDS; ORCHESTRA AND SOLOIST. WEAF Chain—"A Tale of Today," sketch. KMOX — Rubinoff, Jan Peerce, Virginia Rea and orchestra. KWK—Golden Gate Park Band. WIL—Lamplit Hour.
5:45 KWK—Sport Review.
6:00 KSD—JACK BENNY AND MARY LIVINGSTONE; Kenny Baker, tenor, Phil Harris' orchestra and Ben Bernie. KWK—Music You Remember. KMOX —Hollywood Serenade. WIL—Stamp Collectors' Club.
6:15 KMOX — Carveth Wells. KWK—Soprano with orchestra. WIL—The Waltzers.
6:30 KSD — FIRESIDE RECITAL; Sigurd Nilsen, basso; Helen Marshall, soprano; Frank S. Leger, pianist. KWK—"Believe It or Not," Ripley and Ozzie Nelson's orchestra. WIL —Musical Etchings. KMOX — "Headin' South"; Richard Vserwonky's orchestra, and quartet. CBS Chain—Phil Baker, Harry Richman and Dornberger's orchestra.
6:45 KSD—SUNSET DREAMS; MORIN SISTERS AND THE RANCH BOYS. WIL—Peacock Court.
7:00 KSD—"DO YOU WANT TO BE AN ACTOR?" Amateur Actors and Actresses broadcast from Hollywood. KMOX—Nelson Eddy, baritone, Nadine Conner, Josef Pasternack's orchestra. WIL—For Mother and Dad. KWK—Address by Father Charles E. Coughlin. WGN—Evensong. WJZ Net—"Women on the Warpath," dramatization.
7:30 KMOX—Eddie Cantor, Deanna Durbin; Jacques Renard's orchestra, and Leslie Howard, actor. WIL—King's music. KWK — June Curran and the Collegians.
7:45 WIL—WPA program. KWK—Jewels of the Madonna.
8:00 KSD—MANHATTAN MERRY-GO-ROUND; Rachel Carlay; Pierre Le Kreun, tenor; Men About Town Trio; Andy Sanella's orchestra. KMOX—Lotte Lehmann, soprano; symphony orchestra, Victor Kolar, conducting. KWK—Walter Winchell. WIL—Concert Master.
8:15 KWK—Rippling Rhythm Revue; George Jessel; Frank Parker, tenor; Judy Canova; Annie and Zeke; Shep Field's orchestra.
8:30 KSD—ALBUM OF FAMILIAR MUSIC; Frank Munn, tenor; Lucy Monroe, singer; Bertrand Hirsch, violinist; Hasenchen's Concert Orchestra. WIL—Dancing Moments.
8:45 KWK—Edwin C. Hill, the Spectator; Harry Sosnick's orchestra.
9:00 KSD—HARRY RESER'S ORCHESTRA. W9XPD (31.6). WEAF Chain, WMAQ (670), WDAF (610), WSM (650)—Symphony orchestra concert

Continued on Next Page.

GOLD Traffic Is GREATEST at the Reliable SPARBER'S

St. Louis' Largest Gold Dealer Because We Buy Your Gold and Silver on a Basis of 3 Values:

1. GOLD VALUE
2. BEAUTY VALUE (Any Color Plated Articles Any Condition)
3. ANTIQUE VALUE

Scrap gold $35.00 per oz., less small handling charge. Highest price paid for plated articles, silver dental gold, false teeth, diamonds. Don't sell us— let us get our free estimate.

H. SPARBER & CO.

706 N. 7TH ST.

St. Louis' Largest Gold Dealer

Public Discussions Informative Talks

TODAY.

NORTHWESTERN UNIVERSITY Reviewing Stand—10 a. m. on WGN (720 kc.).

University of Chicago Round Table, "Reorganizing the Federal Courts"—11:30 a. m. on WMAQ (670 kc.), and WEAF net.

News comment from Paris by Pierre de Lanux—12:30 noon on CBS net.

Attorney-General Homer S. Cummings: Explanation of the President's proposals as to the judiciary —6 p .m.

Father Charles E. Coughlin—7 p. m. on KWK.

MONDAY.

Washington University lecture: "Opportunities for a Career in Journalism," James N. McClure, lecturer in the Department of Journalism—1:15 p. m. on KSD.

National Radio Forum: address by Senator Sherman Minton of Indiana, in favor of the President's proposal for reorganization of the Federal courts—9:30 p. m. on KSD and WEAF net (change in stations).

TUESDAY.

Washington University lecture: "Facts and Follies Regarding the Selection of Judges," Dr. Israel Treiman, associate professor of law —1:15 p. m. on KSD.

WEDNESDAY.

Washington University lecture: Review of "Beloved Friend," by Barbara von Meck and Catherine Drinker Bowen, Prof. Alexander M. Buchan—1:15 p. m. on KSD.

THURSDAY.

Washington University lecture: "Why Belgium Is Learning," Prof. Roland G. Usher, professor of history—1:15 p. m. on KSD.

Town Meeting of the Air: "Can Democracies Avoid Dictatorship?" Norman Thomas; H. V. Kaltenborn, radio commentator, and Olivia Rossetti Agresti, spokesman and official interpreter for Italy of international and industrial issues—8:30 p. m. on WJZ net.

FRIDAY.

Congressman J. Buell Snyder, of the House Appropriations Committee: "Our National Defense"—6:45 p. m. on WJZ net.

ON KSD

News Broadcasts—1:25, 5 p. m. and 10:30 p. m.

Weather Reports—9:14 p. m.

Time—At intervals, in breaks between programs.

FORD SUNDAY EVENING HOUR

LOTTE LEHMANN
SOPRANO

SYMPHONY ORCHESTRA OF 75
VICTOR KOLAR
CONDUCTOR

TONIGHT—KMOX
8 to 9 o'clock, C. S. T.
Coast to coast Columbia Network

Carlos Chavez Conductor of Concert Today

To Lead Philharmonic—Lehmann, Stravinsky, in Broadcasts Tonight.

FEATURES of today's radio concerts will be Carlos Chavez, the Mexican conductor, leading the New York Philharmonic Orchestra; Lotte Lehmann of the Metropolitan Opera, in the concert from Detroit, and Igor Stravinsky conducting some of his own music in the Erno Rapee concert and also playing as a pianist with Samuel Dushkin, the violinist, his own "Pastorals" and the Scherzo from his "The Fire Bird" suite.

Concerts scheduled for today include. Renaissance Quintet at 9:30 a. m. on KWK and Romany Trail at the same time on KMOX. Radio City concert at 11:30 a. m. on KWK; Henrietta Schuman, pianist, playing Liszt's "Totentanz," and the orchestra, the overture to "Tannhauser" and Ravel's "Rhapsodie Espagnole." New York Philharmonic Orchestra at 2 p. m. on KMOX, Carlos Chavez conducting; overture to Cherubini's "Anacreon" and Beethoven's Seventh Symphony, Ravel's "Daphnis and Chloe" suit and Chavez' own "Sinfonia di Antigona" and "H. P." dance-symphony. Marion Talley at 4 o'clock on KSD, and the Fireside Recital at 6:30 p. m. on KSD.

Lotte Lehman of the Metropolitan Opera, and orchestra led by Victor Kolar at 8 p. m. on KMOX; Elizabeth's Prayer from "Tannhauser," aria from Alfano's "Risurezzione," Schubert's "Staendchen," Blech's "Heinkehr vom Fest" and Sjoberg's "Tonera," and overture to "Mignon" Dvorak's "In the Spinning Room," "Jarnefelt's "Praeludium" and Enesco's "First Roumanian Rhapsody." Samuel Dushkin, violinist, and Chorus of the Art of Musical Russia, in concert directed by Igor Stravinsky and Erno Rapee, at 9 p. m. on WEAF network; excerpts from Ippolitoff - Ivanoff's "Caucassian Sketches" and Rimsky-Korsakoff's "Snow Maiden," March by Prokofieff, Waltz from Tschaikowsky's "Eugene Onegin" and Stravinsky's "Le Baiser de la Fee," "Pastorall," "The Fire Bird and "Petrouchka." Organ recital by C. Albert Scholin at 10:15 p. m. on KMOX.

Wilfred Pelletier of the Metropolitan Opera will be the guest conductor of KSD's concert at 7:30 tomorrow evening. Margaret Speaks will sing Schuberts "Hark, Hark, the Lark," "Ay Ay Ay," and Carmichaels "Little Old Lady."

Thursday's concert by the Rochester Philharmonic Orchestra is set for 7:30 p. m. on the WJZ net and one by the Boston Symphony Orchestra is scheduled by KWK from 8 to 9 p. m.

Friday, there will be the Walter Damrosch Music Appreciation Hour from 1 to 2 p. m. on KSD, and the Philadelphia Symphony Orchestra broadcast at 9 p. m. on KMOX.

Saturday, KMOX will carry a children's concert by the New York Philharmonic Orchestra at 10 a. m.; KWK will broadcast the Metropolitan Opera performance of "Norma" at 12:55 p. m., and the CBS net will

Continued on Next Page.

LESLIE HOWARD tonite with **EDDIE CANTOR** in TEXACO TOWN

KMOX 7:30

Site FLASH GASOLINE COSTS LESS!

HELLO, MAMA!

IT'S GEORGIE SPEAKING. I'M THE GUEST STAR TONIGHT ON WOODBURY'S RIPPLING RHYTHM REVUE WITH THAT SINGING FELLA, FRANK PARKER, THOSE COMICAL CANOVAS AND SHEP FIELDS' RIPPLING RHYTHM. IT'LL BE TERRIFIC!

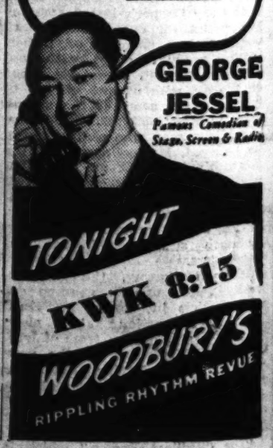

GEORGE JESSEL
Famous Comedian of Stage, Screen & Radio

TONIGHT
KWK 8:15
WOODBURY'S
RIPPLING RHYTHM REVUE

ms

s Chavez nductor of ncert Today

d Philharmonic—
nann, Stravinsky,
oadcasts Tonight.

ES of today's radio con-
ll be Carlos Chavez, the
conductor, leading the
Philharmonic Orches-
Lehmann of the Met-
pera, in the concert from
d Igor Stravinsky con-
ne of his own music in
Rapee concert and also
a pianist with Samuel
he violinist, his own
and the Scherzo from
re Bird" suite.

scheduled for today in-
naissance Quintet at
on KWK and Romany
e same time on KMOX,
concert at 11:30 a. m.
Henrietta Schuman,
ying Liszt's "Totentanz,"
chestra, the overture to
r" and Ravel's "Rhap-
nole." New York Phil-
Orchestra at 2 p. m. on
rlos Chavez conducting;
Cherubini's "Anacreon"
ven's Seventh Sympho-
"Daphnis and Chloe"
Chavez' own "Sinfonia
" and "H. P." dance-
Marion Talley at 4
KSD, and the Fireside
:30 p. m. on KSD.

nman of the Metropoli-
and orchestra led by
r at 8 p. m. on KMOX;
Prayer from "Tann-
ia from Alfano's "Ri-
Schubert's "Staend-
n's "Heinkehr vom Fest"
g's "Tonera," and over-
gnon" Dvorak's "In the
Room," "Jarnefelt's
n" and Enesco's "First
Rhapsody." Samuel
olinist, and Chorus of
Musical Russia, in con-
ed by Igor Stravinsky
Rapee, at 9 p. m. on
work; excerpts from Ip-
vanoff's "Caucassian
and Rimsky-Korsakoff's
den," March by Proko-
from Tschaikowsky's
negin" and Stravinsky's
de la Fee," "Pastorali,"
Bird and "Petrouchka."
ital by C. Albert Scholin
p. m. on KMOX.

red Pelletier of the Metro-
Opera will be the guest con-
KSD's concert at 7:30 to-
ening. Margaret Speaks
Schuberts "Hark, Hark,
"Ay Ay Ay," and Carmi-
le Old Lady."
's concert by the Roch-
harmonic Orchestra is
0 p. m. on the WJZ net
y the Boston Symphony
is scheduled by KWK
9 p. m.
here will be the Walter
Music Appreciation Hour
p. m. on KSD, and the
a Symphony Orchestra
t 9 p. m. on KMOX.
KMOX will carry a
concert by the New York
ic Orchestra at 10 a. m.;
broadcast the Metropoli-
performance of "Norma"
m., and the CBS net will

ued on Next Page.

LO, MAMA!
EORGIE SPEAKING:
HE GUEST STAR
HT ON WOODBURY'S
PLING RHYTHM
REVUE
THAT SINGING
FELLA,
ANK PARKER,
HOSE COMICAL
OVAS AND SHEP
S' RIPPLING RHYTHM.
BE TERRIFIC!
GEORGE
JESSEL
Famous Comedian of
Stage, Screen & Radio
VIGHT
WK 8:15
ODBURY'S
ING RHYTHM REVUE

Networks Plan Full Coverage Of Coronation

Six-Hour Broadcast to Begin at 5:15 O'clock Morning of May 12.

FULL coverage of the coronation of King George VI and Queen Elizabeth in London May 12 is promised on the WEAF, WJZ and CBS networks as well as by the NBC short wave station, W3XAL, Bound Brook, N. J. The short wave broadcast will be directed especially toward South America.

Plans are to begin the broadcasting at 5:15 in the morning, just before the King and Queen leave Buckingham Palace for the coronation ceremonies in Westminster Abbey, and to continue it until 11 o'clock for the appearance of the rulers on a balcony of Buckingham Palace to acknowledge the cheering of their subjects.

In addition, there will be a number of network broadcasts of talks by British notables before and after the coronation. The climax is expected to be the broadcasting of King George's address to the Empire.

Today's Programs

Continued From Preceding Page.

—Erno Rapee, director; Igor Stravinsky, guest conductor; Samuel Dushkin, violinist; Chorus of the Art of Musical Russia.
KMOX—"Community Sing," Milton Berle, Wendel Hall and Jones and Hare. WIL—Johnny Davis' orchestra.

9:14 KSD—WEATHER REPORT.
9:15 KFUO—Service, Prof. E. J. Friedrich; music. KWK—"L'Heure Exquise." WIL—Harlem Rhythm.
9:30 KWK—Press news; music. WIL — Sparklers. WJZ net—"Dead River," drama.
9:45 WIL—Music Box. CBS Chain—H. V. Kaltenborn, news comment. KWK—Cab Calloway's orchestra. KMOX—Thank You Studio.
10:00 KMOX—Jack Randolph's music. KWK—Range Riders. WEXFD and WEAF Chain—Harvey Hayes.
10:15 KSD — VINCENT TRAVERS' ORCHESTRA.

WIL 10:15 P. M.
Ice Hockey Broadcast
ST. LOUIS FLYERS vs.
KANSAS CITY
Courtesy of
BIGALTE : : PHILCO
Adv.

KWK—Hockey game. WIL—Hockey game. KMOX—Organ recital, C. Albert Scholin.
10:30 KSD—PRESS RADIO NEWS. KMOX—Headline Highlights.
10:35 KSD—"EL CHICO," SPANISH REVUE.
10:45 KMOX—Joe Karnes, pianist.
11:00 KSD — SHANDOR, THE VIOLINIST.
KMOX — Dusty Roade's orchestra. KWK—Stuart Johnson conducting Irving Rose's orchestra. WIL—Now and Then.
11:08 KSD—HAROLD STERN'S ORCHESTRA.
11:15 KMOX—Hal King's orchestra. KWK—Henry Busse's orchestra.
11:30 KSD—BLUE BARRON'S ORCHESTRA.
WIL — Johnnie Davis' orchestra. KMOX — Isham Jones' orchestra. KWK—Eddie Fitzpatrick's orchestra
12:00 Midnight KMOX — When Day Is Done.

* * *

Radio Concerts

Continued From Preceding Page.

put on the air a concert by the Portland Junior Symphony at 10 p. m. Gina Cigna, the Italian soprano, will sing the title role in "Norma," with Giovanni Martinelli, Bruna Casiagna and Ezio Pinza in other principal roles.

Next Sunday there will be a broadcast on the CBS network from Argentina that will include symphonic music. Carlos Chavez again will conduct the New York Philharmonic concert. Giovanni Martinelli will be the singer in the concert from Detroit and Grace Moore in Erno Rapee's concert.

Movie Time Table

AMBASSADOR — Kay Francis in "Stolen Holiday," with Claude Rains and Ian Hunter, at 10:30, 12:51, 3:12, 5:33, 7:54 and 10:15; stage show at 12:02, 2:23, 4:44, 7:05 and 9:26.
FOX—Dick Powell and Madeleine Carroll in "On the Avenue," at 12:50, 3:55, 7 and 10; "Criminal Lawyer," at 2:20, 5:20 and 8.25.
LOEW'S — "Under Cover of Night," with Edmund Lowe and Florence Rice, at 1:55, 4:38, 7:21 and 10:04; "Mama Steps Out," at 12:46, 3:29, 6:12 and 8:55.
MISSOURI — "Black Legion," featuring Humphrey Bogart with Erin O'Brien-Moore, at 1, 3:45, 6:30 and 9:30; "We're on the Jury," at 2:15, 5:10, and 8:05.
ST. LOUIS — "Three Smart Girls" (second-run) at 11:40, 2:22, 5:04, 7:46 and 10:28; stage show at 1:17, 3:59, 6:41 and 9:23.

In Poetry Program

TED MALONE, WHOSE BETWEEN THE BOOK ENDS POETRY PROGRAM IS BROADCAST AT 11:15 MORNINGS ON THE CBS NET AND KMOX.

Trade Notes

New Grunow Models.

Four new radio sets, just added to the Grunow line, were shown to dealers at a four-day meeting at the Plaza Hotel held the past week by the Brown Supply Co., distributer.

The added models include a five-tube, two-band AC-DC set in a violin-shaped cabinet; a six-tube, two-band table set; a seven-tube console set with broadcast and foreign bands and electric eye tuning, and an 11-tube set, of 540 to 18,000 kilocycle range, in a special cabinet. The cabinets of all these new models are exceptionally attractive.

All the models previously in the Grunow line are retained, including "dial" tuning and high fidelity contuber, the 12-tube set with "teledial" tuning and high fidelity control, and the 12-tube set with three speakers, teledial tuning and coverage of all stations, including the ultra high frequency stations such as W9XPD, the auxiliary of KSD.

New Philco Auto Sets.

Five new Philco automobile sets are being introduced by the Artiphone Corporation, distributer. All are superheterodynes, with adjustable aerial circuits for performance with any type of antenna, full wave vibrator, automatic volume control and special filter systems to prevent chassis spark or antenna spark interference. They are designed to operate in any car without spark plug resistors.

A universal tenite control fits any 1937 Philco auto set and any car, and may be transferred from one car to another.

Growing popularity of the cartop aerial is reported by the Transitone, Auto Radio Corporation, Philco's auto radio division. An advantage of it is that it is at a maximum distance from the sources of interference such as ignition and tire static.

This type aerial curves the full length of the top, is secured rigidly to the roof by three streamlined insulators, and has watertight mountings.

HARRY N. HOLMES TO SPEAK

"Students in International Affairs" His Topic Wednesday.

Harry N. Holmes, field secretary of the World Alliance for International Friendship through Churches, will speak on "Students and Their Role in International Affairs" Wednesday at 5:45 p. m. before members of the campus Y. M.-Y. W. C. A. at the Women's Building at Washington University.

He will give four other speeches Thursday on related subjects, their time and places being as follows: 9:45 a. m., students of Clayton High School; noon, Sandwich Forum of the Downtown Y. M. C. A., 1528 Locust street; 2 p. m., students of Webster Groves High School; and at 6:30 p. m., membership group dinner of the Carondelet branch of the "Y", 600 Loughborough avenue.

KAY KYSER'S ORCHESTRA

CASA-LOMA BALLROOM
Cherokee and Iowa
TUESDAY NITE, FEB. 16th
Admission Advance — — $1.10
Door — — $1.35

ASK THE DIRECTOR—
of any major producer to name the institution that has been most successful in training children for stage and screen successes and he will name
The ETHEL MEGLIN STUDIOS
affiliated with
FANCHON & MARCO
3333 Lindell Bl., JE. 8383
Don't experiment with your child. Get the correct training.
—SPECIAL CLASSES FOR ADULTS—
Check the Subject Which You Are Interested in.
( ) TAP ( ) ACRO. ( ) BALLET ( ) VOICE ( ) DRAMA
NAME _____ TEL. No. _____
Address _____ Age _____
Mail This Coupon for Information or a Free Audition. P-2-14
DANCE ★ DRAMA ★ VOICE
STAGE ★ SCREEN ★ RADIO

TODAY'S CROSSWORD PUZZLE

(The answer will be found in the Classified Advertising Section)

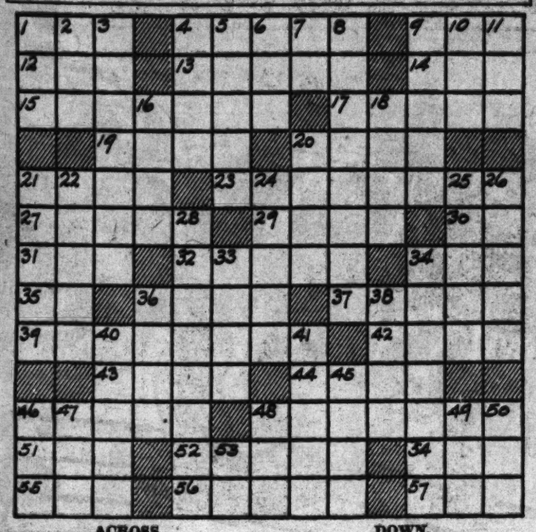

ACROSS.

1. Away
4. Cease; nautical
9. Faucet
12. Pasture
13. Eater
14. Feminine name
15. Inhabitant
17. Garrett
19. Gang
20. Egg-shaped
21. Part of a minstrel show
23. Monotony
27. Manners
29. Lie in warmth
30. Exclamation
31. Football position
32. Aside
34. Long narrow inlet
35. Symbol for neon
36. Units
37. Produce
39. Nestled
42. Red
43. Waistcoat
44. City in Portugal
46. Small bottle for table use
48. One who pays out lavishly
51. Lubricate
52. Arabian chieftain: variant
54. Age
55. Neckpiece
56. Prepared
57. Ribbed cloth

DOWN.

1. Aged
2. Charge
3. Imagined
4. Wood-working tool
5. Looks at
6. Massachusetts cape
7. Compass point
8. Absurd or grotesque imitation
9. Name
10. Tropical bird
11. Moccasin
16. Metal
18. Cistern
20. Persian poet
21. Signs
22. Flaxen fabric
24. Humble
25. Canvas propellers
26. Not in the direct light
28. American poet
33. Assail with small missiles
34. Subsequent requisition of goods
36. S-shaped molding
38. Persia
40. Soft palate
41. Drugged: slang
45. Exceedingly
46. Male swan
47. River: Spanish
48. Ocean
49. Before
50. Knock
53. Myself

WASHINGTON U. GLEE CLUB IN 55TH ANNUAL CONCERT

Program at Hotel Jefferson to Be Followed by Dance; High Hatters to Sing.

The fifty-fifth annual concert of the Washington University Men's Glee Club, comprising 47 voices, will be held Friday evening at Hotel Jefferson, under direction of Clay Ballew. Guest soloists will be Frederic W. Horner, pianist, and William Wahlert, vocalist, alumni of the university. Ballew also will sing his own arrangement of several selections, with chorus accompaniment.

A novelty quartet, the High Hatters, will sing. Its members are A. Arthur Hauser, 1602 Big Bend boulevard, Maplewood, president of the Glee Club; Jack Percival, E. Girard Bauer and Joseph Moreland, with Theodore Beckemeier as accompanist.

A dance will follow the concert. The club, one of the oldest student organizations at the university, has given separate annual concerts since 1927, constituting a leading social function of the campus season. A more intensive program has been adopted this year, with longer practice periods, development of single, double and triple quartets and two concert tours.

BEFORE and AFTER the ★THEATER SUPPER★
CHICKEN or Charcoal Broiled STEAK DINNER 50c
(From Soup to Nuts!)
KENRICK SQUARE CAFE
Plenty of Parking Space
338 N. Vandeventer—Near Lindell

AMUSEMENTS

Leading Theatre of St. Louis's American Market at Seventh — ONE WEEK BEG. Sun. Night, Feb. 28 — MATS. WED. SAT.
RETURN ENGAGEMENT BY POPULAR DEMAND
New York's FUNNIEST STAGE COMEDY!
BIG BROADWAY CAST—N. Y. AND LONDON STARS!
BOY MEETS GIRL
A GEORGE ABBOTT PRODUCTION—By Bella and Samuel Spewack
"An Incessant Barrage of Laughter"—Walter Winchell
Breaking Box Office Records from Coast to Coast!
NATION-WIDE TOUR from N. Y.—EXACTLY as PLAYED in N. Y.!
MAIL ORDERS NOW—SEATS MON., FEB. 22
FIRST TIME HERE AT THESE PRICES
NIGHTS, 55c, $1.11, $1.65, $2.22
SAT. MATINEE, 55c, $1.11, $1.65
WED. MAT., 55c, 84c, $1.11
Enclose self-addressed, stamped envelope for return of tickets.

MUNICIPAL AUDITORIUM - - TODAY AT 3:00
ST. LOUIS SYMPHONY ORCHESTRA
VLADIMIR GOLSCHMANN, Conductor
PENSION FUND CONCERT
Presenting the Master Pianist MORIZ ROSENTHAL
Program: Overture to "Egmont," Beethoven; Piano Concerto, Chopin; Hungarian Fantasy for Piano and Orchestra, Liszt; "Les Preludes," Liszt; Mazurka, Chopin; Valse, Chopin; Viennese Carneval, Rosenthal.
Tickets: $2.50, $2, $1.50, $1, 75c. Mezzanine $2.50, Box Seats $3.50. Symphony Box Office (Auditorium) Open from 10 A. M. Telephone CH. 6500.

MUNICIPAL AUDITORIUM
BURTON HOLMES
IN PERSON AS ALWAYS
Presents His New Travel Adventures. All in Color and Motion Pictures.
5 MONDAY EVENINGS AT 8.15
Feb. 22—England, Wales, Scotland
Mar. 1—The Glories of Spain
Mar. 8—Beautiful Switzerland
Mar. 15—All Over France
Mar. 22—The Joys of Japan
Tickets $1.10, 85c, 55c, (including tax) Aeolian Co., and Auditorium Box Office

LIBERAL FORUM
James Weldon Johnson
Speaks on
"The Negro: The Test of Democracy in America"
Sunday, February 14, 8:30 P. M.
Y. M. H. A.-Y. W. H. A.
Union and Enright
Open to the Public, 50c

GARRICK BURLESQUE
BIG CIRCUIT ROAD SHOW
DIANA—LOVELY TITIAN HAIRED VENUS
COMES "STAH" DANCER AMY FONG
"SPORTY WIDOWS"
"PRETTY GIRLS"—Original BEEF TRUST MATRON
AND SCREAM OF "BROADWAY'S ALLEY"
LADIES MATINEE EVERY DAY
BEST SEATS $1.00 RESERVED SEATS 25c

Make known your want through Post-Dispatch want ads and have it filled.

SERVICES IN CHURCHES FOR BOY SCOUTS TODAY

Walter W. Head to Address Troop Representatives at Second Presbyterian Tonight.

St. Louis Boy Scouts will celebrate Scout Sunday today with special services in more than 40 churches, climaxing the week's activities honoring the twenty-seventh year of the Boy Scout movement in America.

Walter W. Head, president of the National Council, will speak to representatives from all troops in the St. Louis area at a special meeting tonight at the Second Presbyterian Church, 4501 Westminster place.

The first Senior Scout citizenship forum will be held this afternoon at the Cabanne Branch Library, 1106 Union boulevard, at which former Gov. Henry Caulfield will speak on the relationship of scout law to citizenship. Bernard Ferguson, barytone, will sing a group of songs, and Robert L. Finch, chairman of the Citizenship Committee of the senior scouting program, will preside.

The forum will meet monthly, and will be for the purpose of acquainting scouts of voting age of civic duties and needs. Men high in public position will speak to the scouts on non-partisan subjects.

Walter A. Stay was elected president of Shawnee Lodge of the Order of the Arrow, scouting honorary society, at a meeting of the society last week. Other officers elected: Vice-presidents, Ferd Gast and Karl Kirberg; secretary, Carl Ehrhardt; treasurer, James Stevenson. Vigil honors, the highest rank in the society, were conferred on Ferd Gast, Karl Kirberg, Henry C. Noe and Max Nusser.

Herman F. Walz, chairman for the last two years of the council's camporee committee, received a special award for five years' service in scouting at a meeting last week of the South District field commissioners.

Field Commissioner Wallace L. Rinehart received a pin for his 20 years of service to his troop, No. 306, last week. Rinehart was a charter member of the troop, for which he was scoutmaster.

Tryouts for Parts in Girl Scout Birthday Pageant.

Tryouts for the 300 parts included in the Girl Scout birthday pageant, to be presented in the Municipal Auditorium April 23, will be held Saturday from 1:30 p. m. to 4:30 p. m. at the Y. M. H. A., 724 Union boulevard.

The pageant will be the main local celebration of the twenty-fifth anniversary of the Girl Scouts. More than 5000 Girl Scouts are expected to participate in the pageant.

The celebration will be under direction of the following: Director, Percy Ramsay; dancing instructor, Mrs. Fred Armstrong; chairman of festival, Mrs. J. W. Woodward Jr. and Mrs. Dudley W. Southward; casting committee, Gertrude Bishop, Mrs. E. Diers, Mrs. R. T. Bertram, Florence Kingsbury and Mrs. Frank Skelly.

The annual report of the Girl Scout registration figures issued last week, showed 6143 persons connected with the Girl Scout movement in the St. Louis area.

The St. Louis headquarters announced the following statistics on membership: 4143 Girl Scouts, 925 Brownies, 451 volunteer Scout and Brownie leaders, and 625 committee members. The local council has 166 troops and 45 packs.

Last year 27 training courses, with an enrollment of 384 members, were given by the local council for women interested in scout leadership.

Site FLASH GASOLINE COSTS LESS!

PHOTOPLAY THEATRES

AMBASSADOR
Now—Doors Open 10:30 A. M. 25c Till 2
KAY FRANCIS
Ian Hunter—Claude Rains
in "STOLEN HOLIDAY"
2 BIG STAGE SHOWS
All New Edition 'Your Hit Parade'
SPRING FASHION SHOW
Beautiful Models—Gorgeous Creations
COMING FRIDAY
Screamlined Screwballs
OLSEN & JOHNSON
And Company of 50
ALL NEW STAGE SHOW

NOW FOX 25c to 2
It's Full of Boom-Boom and Go-Go!
IRVING BERLIN'S
"ON THE AVENUE" with
Dick Powell—Madeleine Carroll
Alice Faye—Ritz Bros.
Lee Tracy—Margot Grahame
in "CRIMINAL LAWYER"
STARTS FRIDAY
CLAUDETTE COLBERT
FRED MacMURRAY
in
Paramount's Wonderful Production
"MAID OF SALEM"

MISSOURI
25c 12:30 to 2 P. M.
Never Before Shown in This City!
"BLACK LEGION"
Humphrey Bogart—Ann Sheridan
Victor Moore—Helen Broderick
in "We're On The Jury"
PLUS NEW 3 STOOGES HIT!
"GRIPS, GRUNTS and GROANS"
Exclusive News Pictures of President Roosevelt's Supreme Court Battle
Mussolini's 14th Anniversary
Manila Eucharistic Congress

ST. LOUIS
Doors Open 11:30—25c to 2—40c After 2
JOHNNY PERKINS
16—ROXYETTES—16
8 BIG ACTS ON STAGE
—And on the Screen—
DEANNA DURBIN in
"THREE SMART GIRLS"

Edmund Lowe Florence Rice in MGM's Dramatic Mystery "Under Cover of Night" with Nat Pendleton Henry Daniell
2 BIG HITS
Guy Kibbee Alice Brady In Hilarious Comedy Hit 'Mama Steps Out' with Betty Furness Stanley Morner
LOEW'S

STARTS TOMORROW
HOLLYWOOD ST. CHARLES AT SIXTH ST.
Cont. Daily, 9:30 A. M. to 11 P. M.
35c to 6—40c After
A Pictorial Poem A Symphony of Moods
ECSTASY
An Artistic Experience A Symbolic Triumph
International Prize Winning Film
Featuring
HEDY KIESLER
WORLD'S RENOWNED BEAUTY
(ONLY FOR ADULTS)

NORSIDE FREE PARKING
GRAND & NATURAL BRIDGE
GIANT 5-UNIT SHOW
WILLIAM POWELL Myrna LOY
AFTER THE THIN MAN
2—OUR GANG COMEDY—"TWO TOO YOUNG."
3—COLORED CARTOON.
4—"CHERRY BLOSSOM TIME."
5—LATEST NEWS.
35c Till 2 P. M.

AT BOTH THEATRES
EMPRESS Open 11 A. M. 20c to 2
OLIVE AT GRAND
VARSITY OPEN 12:30 25c Till 2
6610 DELMAR
Sunshine Musical!
BORN TO DANCE
ELEANOR POWELL JAMES STEWART
VIRGINIA BRUCE BUDDY EBSEN UNA MERKEL
PLUS
DEPT. STORE MYSTERY DRAMA
ROBT. YOUNG ★ FLORENCE RICE ★ TED HEALY
'THE LONGEST NIGHT'

BOTH THEATRES
RITZ OPEN 12:30 25c to 2
3147 S. Grand
UPTOWN
4900 Delmar
WM. POWELL MYRNA LOY
"AFTER THE THIN MAN"
James STEWART · Elissa LANDI
Joseph CALLEIA · Jessie RALPH
PLUS 2ND HIT
MAURICE Chevalier
THE BELOVED VAGABOND

TODAY'S PHOTO PLAY INDEX

APOLLO 323 De Baliviere—Free Parking. Clark Gable, Jean Crawford, 'LOVE ON THE RUN.' Jack Benny, Burns & Allen, 'BIG BROADCAST OF 1937.' Open 1 p. m. Starts 1:30.
BRIDGE 10c & 20c. Shirley Temple, 'DIMPLES.' Janet Gaynor, 'LADIES IN LOVE.' 'Custer's Last Stand' No. 13. Also Cartoon. 4899 Nat. Bridge
Cardinal 6900 Florissant — 'Piccadilly Jim,' R. Montgomery, 'Cain and Mabel,' Clark Gable, M. Davies.
COMPTON 3145 Park — W. Huston, R. Chatterton, 'Dodsworth.' Will Rogers, 'AMBASSADOR BILL.'
FAIRY 5640 Easton — 'OLD HUTCH,' Wallace Beery. 'TARZAN ESCAPES,' Johnny Weissmuller.
GEM St. Johns — Clark Gable, M. Davies, 'Cain and Mabel.' E. Arnold, 'Most Here Wolfe,' News. Cartoon.
HOLLYWOOD 6th & St. Charles — Lewis Stone, 'Don't Turn 'Em Loose.' G. Raymond, 'Walking on Air.'
IRMA 6334 Dartmer — Dionne Quintuplets, 'Reunion' and 'FLYING HOSTESS.'
Ivanhoe 3239 Ivanhoe — Irene Dunne, Melvyn Douglas, 'Theodora Goes Wild.' Claire Trevor, Arline Judge, 'Star for a Night.' Comedy. Betty Boop.
King Bee 1710 N. Jefferson — Wallace Beery, 'OLD HUTCH.' Lawrence Tibbett, 'Under Your Spell.'
Kirkwood Kirkwood, Mo. — 'Love On The Run,' Crawford and Gable. 'Yellow Cargo' & 'March of Time'
LEMAY Lemay, 3218 Lemay Ferry Road — Claire Trevor, '15 Maiden Lane.' Joan Bennett, 'Wedding Present.'
Lexington 3408 N. Union — GENE RAYMOND, ANN SOTHERN 'Smartest Girl in Town' Mary Astor, 'LADY FROM NOWHERE.' Comedy and News. Matinee, Tex Ritter, 'Headin' for the Rio Grande.' Free, 5c Bag of Popcorn to Those Attending Matinee.
LYRIC 6th at Pine — Clark Gable-Joan Crawford 'LOVE ON THE RUN' WARREN HULL 'FUGITIVE IN THE SKY'
Mackling 5416 Arsenal — Irene Dunne, 'Theodora Goes Wild.' Irene Hervey, 'Along Came Love.' 20c.
Marquette 1806 Franklin — 'Valiant Is the Word for Carrie.' 'THE BIG GAME.' June Travis.
McNAIR 2100 Pestalozzi — 10c and 20c. Clarke Gable, Marion Davies, 'Cain and Mabel.' Roscoe Karns, 'Mary Burns, Three Married Men.' Shorts.
MELVIN 2912 Chippewa — Harlow, Powell, Loy, Tracy, 'Libeled Lady.' 'Here Comes Cartier.' Flood Scenes.
MONTGOMERY 2705 N. 15th — 'Theodora Goes Wild,' I. Dunne.' 'Wives Never Know,' C. Ruggles.
SHENANDOAH W 2237 S. Bdwy. — Bing Crosby, 'Pennies From Heaven.' 'Man Who Lived Twice.'
OSAGE — Kirkwood, Mo. Fh. KI. 700 — Shirley Temple, 'Little Miss Marker.' A. Sothern, 'Smartest Girl in Town'
OVERLAND Overland, Mo. — Harlow, Powell, Loy and Tracy, 'Libeled Lady.' 'Rise of the Royal Mounted.'

PALM 3010 Union — JACK BENNY BURNS & ALLEN 'Big Broadcast of 1937'
Pauline Lillian & Claxton — Mae West, Rand. Scott, '90 WEST YOUNG MAN' 'ROSE BOWL' Tom Brown, Eleanor Whitney.
Plymouth 1175 Hamilton — JACK BENNY 'BIG BROADCAST 1937' Wm. Powell, Kay Francis — 'One Way Passage' Matinee Only—Serial.
Princess 2941 Pestalozzi — Irene Dunne in 'Theodora Goes Wild.' Marion Davies, Clark Gable in 'CAIN AND MABEL.' Select Shorts.
RIVOLI 6th Near Olive — Clark Gable in 'MEN IN WHITE.' Ralph Forbes in 'RICH RELATIONS.'
ROBIN 5479 Robin — 'REUNION' DIONNE QUINTUPLETS 'WHITE HUNTER,' W. Baxter, June Lang.
STUDIO 6318 Nat. Bridge — 'Big Broadcast of 1937.' Irene Dunne in 'THEODORA GOES WILD.'
WEBSTER Hadley & Clinton — J. Weissmuller, 'Tarzan Escapes.' Kruger, 'Living Dange rously.'
Wellston 6336 Easton — Bruce Cabot, 'Legion of Terror.' Gene Autry, 'The Big Show.' Cont. 1 to 11.

WILL ROGERS UNION
SUN. (Open 12:15—Cont. From 12:30)
Jack Benny ★ Bob Burns & Elgin Baseball Bats ★ Martha Raye
★ Burns & Allen ★ Leopold Stokowsky and His Orchestra ★ 100s of Stars
'BIG BROADCAST of '37'
CLARK GABLE, 'GAIN & MABEL'

AVALON FL. 2424 Open 12 P. M. Start 12:30
'BORN TO DANCE'
With Eleanor Powell
Plus Robt. Young
Florence Rice — Ted Healy
'The Longest Night'

COLUMBIA 5357 Southwest — Doors Open 12:30 Show Starts 1 pm
FRANK McHUGH-ALLEN JENKINS
'Three Men on a Horse'
Bruce Cabot, 'LEGION OF TERROR'
Powhatan 3111 Sutton — Doors Open 1:00 Show Starts 1:30 Joan Crawford, Clark Gable, Franchot Tone 'Love on the Run'-'Down to Sea'
ROXY 5900 Lansdowne — Dionne Quintuplets, Jean Hersholt, 'REUNION' Warner Baxter, 'WHITE HUNTER'
WHITE WAY 6th & Hickory — Dionne Quintuplets, Jean Hersholt, 'REUNION' and 'ROSE BOWL'

Fred Wehrenberg's Circuit
MELBA GRAND & MIAMI
MICHIGAN 7224 MICHIGAN
FRANK McHUGH-JOAN BLONDELL 'THREE MEN ON A HORSE' Gladys George, 'Valiant Is the Word for Carrie'
CINDERELLA CHEROKEE & IOWA — CLARK GABLE, JOAN CRAWFORD 'LOVE ON THE RUN' ELEANOR WHITNEY, 'ROSE BOWL'
VIRGINIA 5117 VIRGINIA — MAE WEST, 'GO WEST YOUNG MAN' ELEANOR WHITNEY, 'ROSE BOWL'
SAVOY FERGUSON, MO. — JACK BENNY BOB BURNS 'BIG BROADCAST OF 1937' ANNE SHIRLEY, 'MAKE WAY FOR A LADY'
DAKOTA 4557 Virginia 3700 Minnesota — YALE — Irene Dunne, 'THEODORA GOES WILD.' Fins Claire Trevor, 'STAR FOR A NIGHT.' Cont. From 1:30 P. M. — Clark Gable, Myrna Loy, Jean Harlow, 'Wife vs. Secretary,' Joan Bennett, 'Wedding Present.'
Ashland 3030 Newstead — Mae West, 'Go West, Young Man.' 'Rose Bowl,' E. Whitney, 'La Fiesta De Santa Barbara,' Robert Taylor.
BADEN 8301 N. B'way — Mae West, 'GO WEST YOUNG MAN'
O'FALLON 4030 W. Florissant — Eleanor Whitney, Benny Baker in 'ROSE BOWL.' Our Gang Comedy.
CIRCLE 4470 Easton — C. Gable, M. Davis, 'Cain and Mabel.' Olsen & Johnson, 'Country Gentleman.'
BREMEN 30th & Bremen — Clark Gable, Joan Crawford, 'LOVE ON THE RUN.' James Dunn, Mae Clarke, 'Hearts in Bondage.'
Salisbury 1504 Salisbury — Fatsy Kelly Comedy.
LOWELL 5039 N. B'way — Stuart Erwin, 'Pigskin Parade.' Shirley Temple in 'DIMPLES.' 10c & 20c.
LEE 4366 Lee — 'Old Hutch,' Wallace Beery, 'Country Gentleman.' 'La Fiesta De Santa Barbara.'
QUEENS 4704 Maffitt — 'Big Broadcast of 1937,' Jack Benny, 'Country Gentleman,' Olsen & Johnson.

FOR BETTER SHOWS IN YOUR NEIGHBORHOOD
THE NEW SHOW WORLD
ST. LOUIS AMUSEMENT CO
CAPITOL 6TH AND CHESTNUT — MARTHA RAYE-SHIRLEY ROSS-ROBT. CUMMINGS, "HIDEAWAY GIRL" Burton MacLane-Jane Travis, "BENGAL TIGER" Latest Issue "March of Time"
GRANADA 4225 GRAVOIS — Cont. Mat. From 1 P.M.
HI-POINTE 2691 McCAUSLAND
LINDELL GRAND AND HEBERT
SHENANDOAH GRAND & SHENANDOAH — Cont. Mat. From 1 P.M.
W.E. LYRIC DELMAR AND EUCLID — BOBBY BREEN Eddie Cantor's Sensational Radio Singing Son "RAINBOW ON THE RIVER" With Charles Butterworth-May Robson Also— MARTHA RAYE SHIRLEY ROSS ROBT. CUMMINGS in the All-Laff Riot "HIDEAWAY GIRL" Also Latest Issue "MARCH OF TIME"
AUBERT 4045 EASTON Show Starts 1:30 P. M. — BING CROSBY in "PENNIES FROM HEAVEN" Frank McHugh-Joan Blondell, "3 Men on a Horse"
CONGRESS 4220 OLIVE — Errol Flynn, Olivia de Havilland 'CHARGE OF THE LIGHT BRIGADE' Warner Baxter-June Lang, "White Hunter"
FLORISSANT GRAND AND FLORISSANT — Cartoon Revue
LAFAYETTE 1640 S. JEFFERSON — Doors Open 10:30 Show Starts 11 A. M.
MANCHESTER 4247 MANCHESTER
MAPLEWOOD 7170 MANCHESTER
MIKADO 5905 EASTON
TIVOLI 6350 DELMAR — Doors Open 12:30 Show Starts 1 P.M. 25c to 2 — SHIRLEY TEMPLE IN "STOWAWAY" and JOE E. BROWN IN "POLO JOE"
GRAVOIS 3631 S. JEFFERSON — Barbara Stanwyck-Joel McCrea, "Banjo on My Knee" Bruce Cabot-Marguerite Churchill, "Legion of Terror"
KINGSLAND 3457 GRAVOIS — ON STAGE: FUN, FROLIC, ENTERTAINMENT 15 People—5 Big Acts at 4:45 & 8:30 P. M. Bruce Cabot-Marguerite Churchill, 'Legion of Terror' Claire Trevor-Michael Whalen, "Career Woman"
MAPPITT VANDEVENTER AND ST. LOUIS — Ralph Bellamy-Isabel Jewell, 'Man Who Lived Twice' Jack Holt, "North of Nome." Popeye Club
PAGEANT 3951 DELMAR — Frank McHugh-Jean Blondell, '3 MEN ON A HORSE' Gladys George, 'Valiant Is the Word for Carrie'
RICHMOND CLAYTON AND BIG BEND — Jack Benny-Martha Raye-Bob Burns-Burns & Allen "THE BIG BROADCAST OF 1937" Jane Withers-Slim Summerville, "Can This Be Dixie?"
SHADY OAK HANLEY AND FORSYTHE — Bing Crosby, 'PENNIES FROM HEAVEN'
SHAW 3701 SHAW Doors Open 1 P. M. Show Starts 1:30 — Ralph Bellamy-Isabel Jewel, "Man Who Lived Twice" Cartoon Revue Matinee
UNION UNION AND EASTON — GIANT TRIPLE UNIT SHOW J. Edgar Hoover and G-Men, 'You Can't Get Away With It' Lew Ayres-Gail Patrick, "Murder With Pictures" Mary Astor, "Lady From Nowhere"

Tenants for vacant property consult the Post-Dispatch rental columns.

White Line Laundry and DRY CLEANERS

HAPPY WASH DAYS TO YOU AND YOU ... and you!

made possible by a bigger, better

WHITE LINE

A vastly enlarged White Line plant, is now ready to serve St. Louisans with even better laundry work.

Greater facilities ... increased personnel ... America's most modern laundry equipment ... in short, one of the nation's finest laundries.

¶ White Line Calgonizes your laundry. This process removes all residue and soil ... *down to the innermost fibre* ... with complete safety to even the most delicate fabrics! This means that when your laundry is returned to you it's more than merely "surface-clean" ... IT'S SURGICALLY CLEAN!

¶ ... *and White Line's Completely Finished Service, with not one cent of extra charge for finishing shirts, gives you St. Louis' Biggest Laundry Bargain!* Try this Completely Finished, 20 pounds for $2 service tomorrow. You'll be delighted with the beautiful work ... the Surgical Cleanliness ... the careful attention to detail ... AND THE AMAZINGLY LOW BARGAIN PRICE. Call White Line, LAclede 7780

COMPLETELY FINISHED

★ 20 POUNDS FOR $2 ★

Calgonized .... Surgically Clean

No Extra Charge for Shirts

Slight add'l. charge for Dress Shirts, Stiff Collars, Curtains, Lace Spreads, Lace Tablecloths

To our CUSTOMER-FRIENDS

For having made necessary these greatly increased facilities ... in behalf of all of us here at White Line THANK YOU

A. W. Jaudes, President

White Line

LAUNDERERS ☆ DRY CLEANERS

LAclede 7780 COUNTY RESIDENTS WEbster 2805

General News

ST. LOUIS POST-DISPATCH

NED BRANT AT CARTER
Coach Bob Zuppke's Picture Story of College Athletics
Daily in the Post-Dispatch

PART SIX — ST. LOUIS, SUNDAY MORNING, FEBRUARY 14, 1937. — PAGES 1—4H

a kasha-like weave . . . spring's new

FLANNEL FAD

$3.29

Such light-weight wools are a major Spring fashion . . . especially tempting here in wool flannel of kasha-like blending and softness. In soft neutral shades . . . 54-inch width for top economy.

"It's 'FAMOUS' for fabrics"

Third Floor

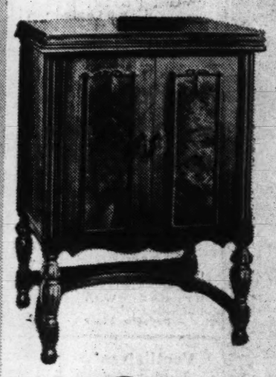

save on a $110 sewing machine . . . floor sample

DOMESTIC Electric

ROTARIES

Many models to choose from . . . all with attachments included! And 10-lesson course in sewing free.

$68.85 allowance on old machine

$5 CASH Balance Monthly Includes Small Carrying Charge

Call GA. 5900, Station 515 for Home Demonstration

To Famous-Barr Co. for Sewing Machines—Sixth Floor

MANHATTAN

UNION SUITS

Made by Robt. Reis Underwear Company

$1.35, $1.50 and $1.75 Kinds for Men

$1

Starting Monday

Every garment certified for strength and workmanship by U. S. Testing Bureau. Broadcloth, madras and meshes in V-neck athletic style with side-leg openings, blouse backs. Sizes 36 to 50.

Second Floor

Monday Only!

$3.50 & $4 VARSITY PAJAMAS

Men! 180 Suits!

$1.85

Scoop! Scoop! Scoop! Luxurious Russian notch, ¾ lounge styles. Less than cost to make!

Main Floor

SALE OF KID GLOVES

6000 pairs, taken from our regular stock!

$2.98, $3.98 values! starting monday

$1.49 pair

Beautiful, sleek Kid Gloves . . . the kind you'd call excellent values at their regular prices! These very Gloves are the ones that go on sale Monday at $1.49! They are four and six button lengths, all pique sewn, plain slip-ons or novelty styles, in black, brown, white, gray, navy blue! It's a sale no woman should miss . . . the values are simply irresistible!

Gloves—Main Floor

one week only, starting monday . . . "you be the judge" in a

TRIAL WEARING of FOOTSAVERS

A daring offer to acquaint thousands more women with this famed footwear. You select a pair of Footsaver Shoes, wear them two weeks, and if, at the end of that time, you honestly feel they are not the best shoes you have worn . . . simply return them for credit or the entire cash price. This startling offer will be made on all Footsavers selected this week . . . the two weeks' trial period starting the day you choose your Footsavers.

models priced $9.50 to $11.00

"Naomi"

"Elissa"

"Nassau"

"Bristol"

make this simple "footsaver" test:

Slip a Footsaver Shoe, unlaced, on your foot, notice how it grips the heel without slipping. This is due to the famed "short-back last," one of the most restful, comfortable features of Footsaver Shoes.

"Short-Back Last" Exclusive With Footsaver Shoes!

Footsavers Are Exclusive With Famous-Barr Co. in St. Louis

Footsaver Salon—Third Floor

save $12.50 to $17.50 on **ring MOUNTINGS**

$22.50

Add new beauty to your stone with a smart yellow or white gold Mounting . . . these, 14-karat, are set with 10 to 12 small diamonds.

Use Our Deferred Payment Plan (Small Carrying Charge)

Jewelry Repair—Main Floor Balcony

Turn Old Gold Into Cash

Those old, useless trinkets will buy you bright useful new things. High cash value or even more in merchandise certificates!

Jewelry Repair—Main Floor Balcony

EVENT!

chance to save $2.10 to $4.15 on junior size . . .

TOPCOATS

and new rugby suits!

$5.85 EACH

The first time we can remember when such marvelous savings have been offered . . . BEFORE the season . . . on such evident high quality garments! Double and single breasted sport back coats with shorts to match . . . sizes 5 to 12! Double-breasted topcoats . . . full belted! Ages 5 to 10! They're regularly $7.95 to $10.

Second Floor

top values in our february sale of tots' spring

COAT SETS

$5.85

$7.85

Thrifty mothers will want to choose early from these two outstanding groups . . . every coat is lined with Earl-Glo, excellently tailored of wool flannels, tweeds, cheviots, men's wear serge of handsome quality. Princess, English and double-breasted boyish types, many copies of imports. 1 to 3, 2-6½.

Infants—Fifth Floor

FAMOUS-BARR CO.

OPERATED BY THE MAY DEPT. STORES CO.

WE GIVE AND REDEEM EAGLE STAMPS—FEW RESTRICTED ARTICLES EXCEPTED

FOR TELEPHONE ORDERS or Adjustments Call GArfield 4500 — For All Other Business Call GArfield 5900

SAVINGS IN THE SPOTLIGHT at FAMOUS-BARR CO.

OPERATED AT THE MAY DEPT. STORES CO. WE GIVE AND REDEEM EAGLE STAMPS—FEW RESTRICTED ARTICLES EXCEPTED

WE DELIVER — No need to carry heavy bundles.

VALUE LEADERS — Prices, quality for quality, as low as any advertised in town.

EAGLE STAMPS — Given with each purchase. Extra saving.

BEST SELLERS — Constantly maintained peak assortments.

CHARGE IT — Use your charge account for drugs.

PHONE ORDERS — and mail orders filled promptly.

Films Developed . . . In at 10, Out at 4 . . . Expert Service!

there's many a thrill for the thrifty in our grand values in

DRUGS and TOILETRIES

Phillips' Milk of Magnesia — 50c size **25c**

TMC Mineral Oil and Agar — 16-oz. size **44c**

Squibb's Mineral Oil — double size **89c**

Fever Thermometers — 69c kind **47c**

Size
- 60c Alka Seltzer Tablets, only — 49c
- 16-Oz. TMC Almond Lotion for skin — 37c
- 65c Marina Vegetable Oil Shampoo — 44c
- 25c TMC Glycerine and Rose Water — 2 for 35c
- 50c Chocolate Cascarets — 23c
- 40c Squibb Dental Cream — 3 for 99c
- Supreme Hygiene Soap, special — 10 for 27c
- 6-oz. TMC Mentholated Pine Tar Cough Syrup 27c
- 50c TMC Syrup Cocillana for coughs — 37c
- 50c Hinds Lotion with dispenser — 37c

Quantities Limited to Retail Requirements!

buys the giant size of any of these tested and approved

TOILETRIES

consult miss solotar, from the makers of these popular toiletries, starting monday!

astringents, lotions
- ☐ Cucumber Lotion
- ☐ Nancy Lodge Hand Lotion
- ☐ Strawberry Beauty Lotion
- ☐ Egyptian Skin Balm
- ☐ Astringent for Dry Skin
- ☐ Astringent for Oily Skin
- ☐ Bay Rum

hair preparations
- ☐ Tar Shampoo
- ☐ Castile Shampoo
- ☐ Cocoanut Oil Hair Shampoo
- ☐ Green Soap Hair Shampoo
- ☐ Olive Oil Hair Shampoo

skin creams, etc.
- ☐ Cleansing Cream
- ☐ Cold Cream
- ☐ Liquefying Cream
- ☐ Cucumber Cream
- ☐ Hand Cream
- ☐ Lemon Cream
- ☐ Olive Oil Cream
- ☐ Strawberry Cream
- ☐ Turtle Oil Cream
- ☐ Vanishing Cream
- ☐ Witch Hazel
- ☐ Throat, Neck Cream
- ☐ Carter Almond Lotion
- ☐ 2 Sachets

TMC Rubbing Alcohol — 29c size **2 for 39c**

Mavis Dusting Powder — $1 size in tin box **45c**

TMC Cod Liver Oil — $1.25 size **89c**

TMC Citrates, Carbonates — 79c size **59c**

Size
- TMC A-B-D-G Capsules; 100's — $2.29
- 50c Forhan's Tooth Paste or Powder — 34c
- 50c Thompson's Chocolate Malted Milk — 33c
- 69c TMC Mineral Oil (heavy), 32 ozs. — 49c
- $1 Lucky Tiger Magic Dandruff Shampoo — 43c
- $2.35 Squibb Adex Tablets, 250's — $1.98
- $1.00 Astringsol Mouth Wash — 65c
- Feenamint Gum Laxative — 19c, 39c, 79c
- $1 Lucretia Vanderbilt Face Powder — 39c
- 59c TMC Theatrical Cold Cream, 16 ozs. — 39c

Drugs, Main Floor or Call GArfield 4500

FOR PHONE ORDERS CALL GArfield 4500

Prompt Efficient Service

Play Games — *25c Value!* **19c** — Checkers and Dominoes . . . fun for all the family. Main Floor Balcony

Twin Pails — *8-Qt. Size!* **79c** — Double-galvanized Pails, with double handle. Sturdy. Seventh Floor

Ink Stands — *Carter's!* **49c** — Complete with large bottle of ink and large dipper pen. Main Floor

Clothes Dryers — *Thrift Items!* **$1.98** — Cadmium plated Dryer that will not tarnish. Seventh Floor

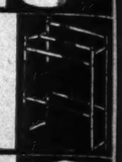

Typing Paper — *$1.10 Value!* **79c** — Hammermill Bond. 8½x11-in. Typewriting Paper. 16-lb. stock. Main Floor

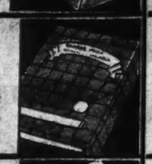

Step Ladders — *5 Foot!* **$1.29** — Our own make ladder strongly braced with bucket rest. Seventh Floor

Chamois, Sponge — *Both for* **79c** — Washable, pliant chamois and sheep-wool sponge. Seventh Floor

Ventilators — *37-Inch Size!* **$1.50** — Metal Ventilators with copper screen. Seventh Floor

Carpet Sweepers — *$3.49 Value!* **$2.98** — Ball-bearing type, with rubber-covered bumpers. Seventh Floor

Mop Sets — *3 Pieces for* **89c** — Consists of oil mop, dust mop and water mop, at this low price. Seventh Floor

our smoke shop for values! what a sale!

95,000 CIGARS

ALL IMPORTED

LONG FILLER

HANDMADE

$4.50 Value!

100 For $1.95

Packed 50 in a Box!

An offering that proves it's "FAMOUS" for savings! Stock up on these Monday!

$1.50 Rossi Pipes

Selected Imported Italian Briars

69c

They'll go like hotcakes! Made in Italy; fine finish; patented cleaners. All sizes, shapes.

Compare These Everyday Low Prices

Middleton Walnut Tobacco

- 16-Oz. Size, $2.25 Value, **$1.89**
- 8-Oz. Size, $1.25 Value, **98c**
- 4-Oz. Size, 60c Value, **50c**
- 1½-Oz. Size, 30c Value — **25c**

Most 5c Cigars — Limit of 4, **2 for 5c** — Box of 25, 94c — Box of 50, $1.88

Most 10c Cigars — Limit of 4 **4 for 22c** — Box of 25, $1.84 — Box of 50, $3.68

Single Stamps . . . Extra Savings—Smoke Shop, Main Floor

Tripoley Game — *Exciting Fun!* **$1.00** — The new popular Game for parties and evenings at home. Toys—Eighth Floor

Mops — *Good Quality!* **$1.25** — Self-wringing Mop with heavy cotton yarn head. Seventh Floor

Waffle Irons — *Kwikway!* **98c** — Grease-less quick-heating grids for golden brown waffles. Seventh Floor

Glass Sherbets — *Limited Quantity!* **6 for 19c** — Blue glass ice cream Glasses. Seventh Floor

Monopoly Games — *$1.98 Value!* **$1.39** — Latest 7-player edition. The great trading game. Sporting Goods—Eighth Floor

Honey-Comb Chips — *Delicious!* **18c Lb.** — 2 Lbs. 35c — Crisp chocolate-covered honey combed Chips. Main Floor

Electric Irons — *Universal!* **$1.98** — Heats rapidly, extra-large ironing surface, complete with cord. Seventh Floor

Mirror Clocks — *$2.75 List!* **$1.95** — Phinney-Walker Auto Clocks with non-glare mirror. Auto Shop—Eighth Floor

Tallies and Place Cards — *Reg. 25c Doz.* **2 Doz. 25c** — For your Spring bridge parties. Wrapped in Cellophane. Main Floor Balcony

Auto Horns — *Grand Value!* **98c** — A microphone-type Horn finished in chrome. Auto Shop—Eighth Floor

Te-Ho Hockey — *$1.00 Value!* **29c** — Game of skill! Complete with marbles . . . like regular hockey. Toys—Eighth Floor

Auto Covers — *Durable!* Coupes **$1.89** Sedans **$3.98** — Fabric type, for all popular models, including 1937. Auto Shop—Eighth Floor

hurry! for a limited time only!

Combination Sale! Toilet Tissue

4 Rolls at — 22c

1 Roll at 1c — 1c

SPECIAL OFFER **5 ROLLS 23c**

Seventh Floor

Electric Stove — *K. M. Portable!* **79c** — 6-in. porcelain element . . . scratchproof feet. One-burner. Seventh Floor

Heating Pads — *Kwikway Elec.!* **$1.49** — Thermostatically controlled heat! 3 heats on one switch. Extra long cord! Seventh Floor

timely, every-day needs in

NOTIONS

STORAGE CLOSETS

$2.98

Odoramatic make, with wood frame . . . door slides up like a roll-top desk! 60x20x24-in. size.

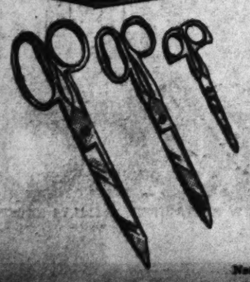

69c to 89c SCISSORS

Each 49c

Famed Griffon make . . . guaranteed for two years! Forged steel . . . light or heavy styles. Manicure, barber's, sewing scissors.

Notions, Main Floor or Call GArfield 4500

Baby Beds — *A Real Value!* **$2.50** — For the auto. Special handles for portable use. Auto Shop—Eighth Floor

Tinker Toys — *Complete Sets!* **69c** — Wonder Builder for small tots. Instruction for building many models. Toys—Eighth Floor

Radio Airports — *Batteries 5c!* **98c** — Complete Airport with landing field. Six miniature planes, lights. Toys—Eighth Floor

Auto Transports — *Enamel Finish!* **$1.00** — Complete Auto Trailer with 4 autos and tail slide. Toys—Eighth Floor

Armour's — *10c Dog Food* **14 Cans $1** — Case of 48, $3.25 — 10c cans of this excellent meat ration. Eighth Floor

Purina Chow — *For Dogs!* — *10c Lb. Value!* **5 Lbs. 42c** — Excellent quality dry food for dogs, a complete diet. Eighth Floor

Pan Shampoo — *60c Value!* **35c** — Pine Oil base Shampoo or liquid antiseptic and deodorant for dogs. Eighth Floor

Roller Skates — *$1.98 Value!* **$1.69** — Kingston Olympic ball-bearing; for boys and girls. Free-wheeling. Sporting Goods—Eighth Floor

homemakers will flock to share!

ELCO SALE

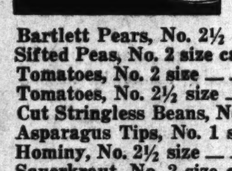

PEACHES — No. 2½ Can — **2 for 35c**

PINEAPPLE — No. 2½ Can — **2 for 41c**

Bartlett Pears, No. 2½ size	2 for 42c
Sifted Peas, No. 2 size can	2 for 28c
Tomatoes, No. 2 size	3 for 27c
Tomatoes, No. 2½ size	2 for 28c
Cut Stringless Beans, No. 2 size	2 for 28c
Asparagus Tips, No. 1 square	25c
Hominy, No. 2½ size	3 for 27c
Sauerkraut, No. 2 size cans	2 for 20c
Sauerkraut, No. 2½ size cans	2 for 25c
Spinach, No. 2 size cans	2 for 23c
Spinach, No. 2½ size cans	2 for 32c
Petit Pois Peas, No. 2	21c
Mixed Vegetables, No. 2 size	2 for 25c
Country Gentleman Corn, No. 2	2 for 28c
Whole-Kernel, White or Ban. Corn, No. 2	2 for 29c
Sliced Beets, No. 2 size	2 for 19c
Whole Beets, No. 2 size cans	2 for 25c
Cut Wax Beans, No. 2 size	2 for 27c
Lima Beans, No. 2 size cans	2 for 29c
Asparagus Tips, 10½-oz. cans	2 for 32c
Grapefruit, No. 2 size cans	2 for 23c
Grapefruit Juice, No. 2 size	2 for 19c
Royal Anne Cherries, No. 2½ size	30c
Fresh Prunes, No. 2½ size cans	2 for 30c
Pineapple Fingers, 25-oz. cans	25c
Sliced or Crushed Pineapple, 9-oz.	3 for 27c
Pineapple Juice, No. 2 size	2 for 28c
Whole Peeled Apricots, No. 2½	23c
Apricots, Halves, No. 2½	21c
Fruit Cocktail, No. 1 size	2 for 29c
Tomato Juice, pint bottle	3 for 27c
Fruit Cocktail, 2½ size	25c
Tomato Sauce, 8-oz. cans	3 for 14c
Kraut Juice, No. 2 size cans	2 for 19c
Salmon, No. 1 tall can	25c
Salmon, 8-oz. cans	2 for 33c
Tuna Fish, 7-oz. can	20c
Mustard, 25-ounce jars	10c
Colossal Green Olives, 10½-oz. jar	30c
Catsup, 14-oz. bottle	2 for 28c
Sweet Whole Pickles, 12-oz. jar	15c

Elco Labels Redeemable For Eagle Stamps — Pantry Shelf—Basement

Flashlights — *49c Value!* **29c** — Two-cell Flashlights in colors. Complete with batteries. Eighth Floor

Electric Lanterns — *69c Value!* **49c** — Hand Lanterns complete with batteries and finished in colors. Eighth Floor

Pistol Flashlights — *59c Value!* **39c** — Two-cell Flashlights in form of automatic pistol. With batteries. Eighth Floor

Stove Pads — *49c Value!* **29c** — Asbestos Pads in popular colors. Handy for kitchen use. Seventh Floor

Relish Dishes — *With Tray!* **89c** — Crystal glass dish, complete with chrome trays . . . attractive! Seventh Floor

Tea Kettles — *Aluminum!* **$1.39** — Five-quart capacity aluminum Tea Kettles, long-wearing quality. Seventh Floor

Draft Powder — *2 Pkgs.* **23c** — The marvelous new suds for washing silks, rayons, woolens . . . safely! Seventh Floor

Bri-Brite Wax — *Quart Size!* **98c** — Famed Wax for hardwood floors. Requires no rubbing! Seventh Floor

25 Intriguing Rooms . . . Homemaker's Workshop!
That's what you might call these fascinating arrangements! Lane Moderne . . . 18 other striking rooms. Full of ideas . . . new, usable, different! Yours for the looking to make your own home more comfortable, attractive, convenient.
Tenth Floor

FAMOUS-BARR CO.

It's Easy to Modernize Your Home Furnishings!
Surprising how far a moderate budget will go by using our easy deferred payments! Why on a purchase of $50, for instance, you need pay but $5 cash, then $4.73 monthly for ten months, including carrying charge.

10 TO 50% SAVINGS IN FEBRUARY FURNITURE SALE!

traditional grace and beauty lives again for modern homes!

french sofas

$98.50

You'll take pride in its possession . . . always marveling you paid so little for it! Famous-Barr Co. low price saves you $36.50 from regular $135! Sumptuously carved frame . . . done like an old-world piece! Rich, lustrous Damask covers! $9.85 cash, $7.83 monthly, carrying charge!

Famous-Barr Co. Home of BARONIAL Furniture of Super Quality
To Famous-Barr Co. for Furniture—Tenth Floor

SWING THE ARM . . . LIGHT WHERE NEEDED

student bridge

$5.89

Just one of the many features of this exceptional lamp is the swinging arm . . . for light where you want it most! Ingeniously designed glass reflectors give a soothing light for reading . . . preventing glare and eye strain. Typical of the way Famous-Barr Co. saves you money . . . witness this low price! Ivory or bronze finish shafts . . . topped with attractive parchment paper shades that add a fitting touch!

More where this came from! Hundreds of other Sparkling Lamp Values in Famous-Barr Co. February Sales!

Electricity is Cheap in St. Louis—To Famous-Barr Co. for Lamps—Seventh Floor

SWEEPING EXPANSE OF BEAUTY . . . SEAMLESS

worsted wilton

$69.75

Emphatically . . . Famous-Barr Co. saves you money! This time . . . $29.75! We bought these marvelous rugs before the rise . . . you save by that foresight! Usually $98.50! Newest, smartest patterns . . . unbroken by seams! Rich, silky pile glowing in many lustrous shades! 9x12-ft. size!

$1.89 Embossed Inlaid Linoleum—sq. yd., Colorful patterns, shades for all rooms! — $1.39

$6.75 Twist-Weave Broadloom,—sq. yd., 22 favored shades, 9, 12 and 15 ft. wide! — $4.69

HOW LONG HAS IT BEEN SINCE YOU BOUGHT SOME THING NEW FOR YOUR HOME?

women praising electric cooking with the new

Universal

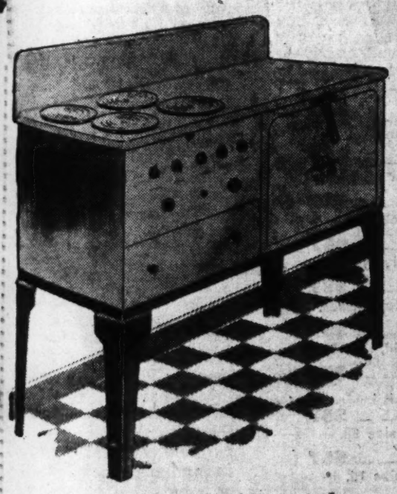

prepare complete meal on one element of heat!

Think what that means to the busy housewife! Use the Thrift Cooker, the surface unit or the oven . . . less effort, less time . . . fewer utensils to clean. A marvel of efficiency! Economical, too . . . for concentrated controlled electric heat, automatic action, means less heat needed!

$109.50

No Cash Down—Small monthly payment includes nominal carrying charge!

Electricity Is Cheap in St. Louis—To Famous-Barr Co. for Ranges—Seventh Floor

PLANNED FOR, BOUGHT FOR, WEEKS AGO!

Needlecraft Event

give those comfortable old pieces another chance . . . send them here to

RECOVER

davenport **34.95**

chair **22.95**

Our skilled workmen are as busy as beavers these days . . . taking old pieces that seemingly have outlived their usefulness and completely revitalizing them! Interior is given a thorough going over . . . new filling, padding added . . . new springs and webbing where necessary . . . the frame is retouched where needed . . . the fabric of your choice from a special assortment completing the transformation!

Lovely Printed Linens . . . in many beautiful patterns and colorings!

Heavy Durable Tapestry . . . in a variety of warm-looking shades.

To Famous-Barr Co. for Curtains—Sixth Floor

Unfinished Chests

solve the no-closet problem! early for yours!

For homemakers who "never know where to put things" they're the answer to a pressing need! Sturdily built, perfect havens for linens, books, anything you want to keep in handy place! Fun to finish!

To Famous-Barr Co. for Chests—Seventh Floor

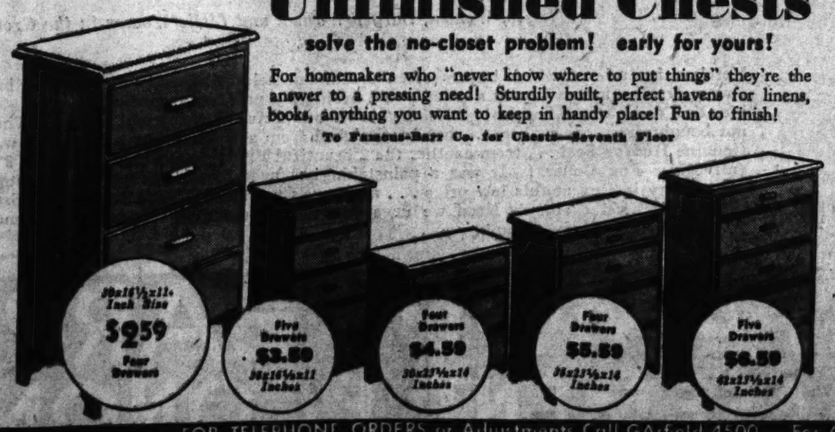

mattress protectors

Stitched closely, so cotton can't separate! Muslin over felted cotton! $2.19 value.

$1.86

$1.89 Twin Protectors — $1.56
$1.98 Mattress Covers — $1.69

To Famous-Barr Co. for Protectors—Third Floor

FOR TELEPHONE ORDERS or Adjustments Call GArfield 4500 For All Other Business Call GArfield 5900

REPORT ON BARGE SINKING CRITICISED BY CONGRESSMAN

Zimmerman Dissatisfied With War Department Finding, to Seek Further Investigation.

Special to the Post-Dispatch.

WASHINGTON, Feb. 13.— Congressman Orville Zimmerman of Kennett, Mo., dissatisfied with the War Department report that no Government employe could be held directly responsible for the loss of 30 lives in the sinking of a barge in the Bird's Point-New Madrid floodway, said today he would ask for further investigation.

Zimmerman said the War Department should be able to establish the cause of the accident "more definitely."

The War Department investigating board found that the barge was "not suitable for carrying men in large numbers" and that the speed at which it was being towed was "unwise in view of conditions."

Zimmerman had been advised, he said, that all who were drowned when the barge sank were regarded as Government employes, coming under the compensation laws. Relatives of each Zimmerman said, would receive "up to $3500" from the Federal Government.

The barge, loaded with more than 100 WPA levee workers, sank on the night of Jan. 30 as it was being towed back to New Madrid, Mo., with men who had spent the day sandbagging the setback levee which forms the west side of the floodway.

So far, 26 bodies have been recovered. Dragging operations are being continued in an effort to find the bodies of four who are still missing.

MISSOURI HIGHWAY ENGINEERS TO MEET IN CITY THIS WEEK

Three Day Convention Opens Wednesday; Addresses on Road Building.

The thirtieth annual convention of the Highway Engineers' Association of Missouri will open Wednesday at 9 a. m. at Hotel Statler with registration of members and visitors and will close Friday with the annual business meeting.

During the three-day convention all phases of road building will be discussed in the 23 scheduled addresses. The association's annual banquet will be held at 6:30 p. m. Thursday. Included in the list of speakers are F. Ellis Johnson, dean of the engineering school, University of Missouri; Robert B. Brooks, newly appointed member of the State Highway Commission; George F. Olendorf, chairman of the commission, and Charles Upham, secretary of the American Road Building Association, Washington.

MODEL BOAT FOR ROOSEVELT

Gift of Late W. W. Durbin, Register of the Treasury.

By the Associated Press.

WASHINGTON, Feb. 13.—A model of the three masted schooner, "Flying Cloud," was added to President Roosevelt's large collection of ship models today.

It was the gift of the late W. W. Durbin of Kenton, O., Register of the Treasury, who died last week.

ROUSED BY POLICE BEFORE HE KNEW BED WAS ON FIRE

Night Watchman Asleep in Oil Station Snoozes on While Blanket Burns.

All was quiet along Greenwood boulevard early yesterday. Three Maplewood policemen drove along in a squad automobile and one spied the red of dancing flames through the door of a gasoline filling station at 3540 Greenwood.

The door was not locked. One seized a burning blanket that lay on the floor near a stove. Another called the fire department.

The third surveyed the scene. Close by the stove and near shelves stocked with cans of oil was a cot covered by a smoldering blanket. Beneath the blanket a youth slept, undisturbed.

After being dumped unceremoniously on the floor as the policeman overturned the cot, the frightened young man identified himself as fire engines, found unnecessary, roared into the driveway. "Frightened but unhurt," as the policemen described him later in their report, he said he was Walter Richardt, 19 years old, 610 Clairevoix avenue, Webster Groves, a tree trimmer.

Asked to explain his presence, he replied: "I work here at night as the watchman."

MOVIE OPERATOR BILL VETOED BY THE MAYOR

Dickmann Condemns Measure as Piecemeal Attack on Public Safety in Theaters.

A bill which would have required motion picture theaters to hire an operator for each projection machine was vetoed yesterday by Mayor Dickmann. He held it was a "piecemeal" attack on the problem of public safety in theaters, and appointed a committee to consider the whole problem and suggest legislation.

The committee, which includes representatives of theater owners, union projection machine operators, and city officials, will meet next Wednesday at City Hall.

Although the bill was advanced as a safety measure, theater owners opposed it on the ground that it was an attempt to enact into law a regulation of the Motion Picture Operators' Union which was already in effect in nearly all theaters in St. Louis.

Several other bills affecting theaters are pending in the Board of Aldermen. One would provide for censorship of films, and another would forbid theaters to sell admission tickets unless seats were available.

The Mayor's committee is expected to consider these and other suggestions and to draft an ordinance for incorporation in a new building code relating to theaters.

Ruggles Denies Wife's Charges.

By the Associated Press.

LOS ANGELES, Cal., Feb. 13.—Wesley Ruggles, movie director, denied charges of cruelty in a brief answer filed today to the divorce suit of Arline Judge, actress. He said that a property agreement had been reached under which he would pay $1000 per month for the support of their son, Charles Wesley Ruggles, 4.

Special!

Rimless Mountings

Incomparable in Value, at $3.85 Lenses Not Included

Semi-flexible white or pink gold-filled mountings, fitted with "pearl-tex" nose rests that assure utmost comfort!

Drs. Schwartz, Pollak, Platz, Kelly, Roche, Bennett and Kassen, Optometrists in Attendance

Ask About Our Optical Budget Plan of Easy Deferred Payments!

Main Floor Balcony

FAMOUS-BARR CO.

OPERATED BY THE MAY DEPT. STORES CO.

Sale!

BEGINNING MONDAY PROMPTLY AT 9 A. M.

A Style and Value Achievement

An Extraordinary Presentation of 147 Beautiful

Hand-Picked FUR COATS

The Most Outstanding Group of Superior QUALITY Pelts We Have Offered for Some Time at This Low Price! Each

$69 to $149 Values!

$57

Hand-Picked for **QUALITY!**
Hand-Picked for **STYLING!**
Hand-Picked for **VALUE!**

The Result of Painstaking Planning and Buying . . . the Result of Endless Scouring of the Fur Markets! Here It Is . . . a Sale That Rings the Bell at

Here Is a Partial List of the Many Lovely Furs in This Group! Many Others Not Listed!

2—$119 Kaffa Brown Chickiang Caraculs — $57
Jaunty swagger style. Sizes 14 and 18.

6—$89 Northern Seal Coats for Women — $57
(Dyed Coney.) Semi-fitted. Sizes 46 to 50.

1—$149 Gorgeous Natural Fitch Swagger — $57
Youthful, appealing style in size 14.

1—$149 Caracul with Silver Fox Collar — $57
Black only . . . in size 16.

1—$149 Handsome Natural Gray Squirrel — $57
Beautifully made . . . in size 12.

2—$110 Silver Muskrat Fur Coats — $57
Popular Johnny collars . . . sizes 14 and 16.

1—$119 Eel Gray Chickiang Caracul — $57
Swagger style with favored cup collar. Size 18.

1—$110 Rich-Looking Persian Caracul — $57
(Processed Lamb.) Black only . . . sample, 14 size.

1—$149 Genuine Hudson Seal Fur — $57
Swagger style . . . sample Coat in size 16.

3—$89 Attractive Black Pony Coats — $57
Youthful, flattering Princess style for misses.

8—$79 Handsome Sealine Coats for Women — $57
(Dyed Coney.) Sizes 38, 40, 42 and 44.

2—$109 Beautiful Mink Dyed Marmots — $57
Soft, luxurious pelts . . . sizes 18 and 40.

3—$89 Beautiful Northern Beaverettes — $57
(Dyed Coney.) Swagger style . . . for misses.

4—$89 American Broadtail Furs — $57
(Processed Lamb.) With Wolf collars.

3—$69 Black Caracul Fur Coats — $57
Lined with long-wearing fabric . . attractively styled.

6—$79 Ebony Seal Fur Coats — $57
(Dyed Coney.) Practical, smart . . . for misses.

5—$89 Sealine Fur Coats for Women — $57
(Dyed Coney.) Semi-fitted styles . . sizes 40, 42 and 44.

1—$149 Natural Fitch Fur Coat — $57
Beautiful, full furred . . . in size 20.

1—$149 Caracul with Silver Fox Collar — $57
Handsome . . . rich-looking . . . in size 38.

1—$149 Eel Gray Chickiang Caracul — $57
Youthful, flattering model . . . in size 16.

2—$89 French Seal Fur Coats — $57
(Dyed Coney.) In sizes 18 and 40.

2—$109 Mink-Dyed Marmots — $57
For misses and young women! Sizes 16 and 18.

Sizes for Misses, Women, Larger Women and Little Women in the Group!

Here's a fur sale of which buyers often dream but seldom attain! A sale that brings Furs of obviously superior quality at a price you'd ordinarily pay for a good cloth coat! But an event like this doesn't just happen! It is the result of careful choosing and buying! These coats were not bought from one maker . . . but hand-picked from a host of them! From one we obtained the Genuine Hudson Seal . . . from another the 2 beautiful Fitches . . . a third disclosed 2 Caraculs with full Silver Fox Collars! It was a painstakingly staged hunt to bring you the utmost in beauty and quality in furs at this low price . . . and here's the result! Just look at the list above . . . it tells a vivid value story! Need we urge you to be here early? Remember! Monday is the day . . . 9 a. m. the starting hour!

Basement Economy Store

FREE STORAGE
In Our Vaults Until October 1st, 1937!

Important!

Read Every Word in This Column!

These facts will prove of vital interest to YOU! Here's what your thrifty $57 command:

"Famous" Quality:

Each Coat has passed our rigid specifications of quality and workmanship . . our watchword for many, many years . . . and your assurance of dependability.

Coats of Full Skins:

Despite the unusually low price . . . all Coats are made of selected pelts . . . there are NO PIECED COATS . . NO ASSEMBLED COATS . . . NO COATS MADE OF FUR-PAWS!

Matchless Values:

Yes! Each Coat is actually worth $69 to $149! In accordance with our policy, we have leaned backward in placing these valuations . . . and you'll readily recognize this fact the moment you see these Coats!

Smart New Models:

Developed in new 1937 styles that you will find smart for immediate and next season's wear!

Rare Fur "BUYS":

Because this is the end of the fur season . . . we have been able to obtain SAMPLES . . ONE and TWO of a kind furs . . . manufacturers' CLOSE-OUTS and others at a phenomenal price concession!

A Wise Investment:

For your fur-dollars . . . especially in view of the rapidly rising fur prices! We were fortunate in obtaining these Coats . . . you'll be happy to choose them . . . this February Fur Sale is a happy occasion indeed for BOTH of us.

$5.70 DEPOSIT

—plus small carrying charge is all you pay to secure one of these Coats! Balance in convenient monthly payments!

FAMOUS-BARR CO.'S BASEMENT ECONOMY STORE

PART SEVEN

Pauline Seip Is Marriec William C

Late Afternoon Cer Home of Mr. and win A. Seipp in C Bridegroom a F Louisan.

CHICAGO

MISS PAULINE SE ter of Mr. and Mr Seipp, 2340 Lincoln and William Brown G married late this after parents' home by Bish Scarlett of Christ Ch dral, St. Louis, a close bridegroom's family. who has lived in Chic last few years, is a son Mrs. Edward Field Golt dell boulevard, St. Louis

The bride wore th satin and rose point l gown in which her mot mer Miss Ella Uihlein, to Mr. Seipp. The ent of rose point, and fro the same lace fell a lo with a center panel of Mrs. John K. Notz, cousin and her only at gowned in a long-slee frock of gold satin, wi wore a brown hat and pers and gloves, and armful of talisman ro Goltra Jr. was his b man.

The service, at which limited to members of lies and a few friends, the high-paneled living Seipp apartment befo dows overlooking Lin screen of greenery, ca candles partly conceal On the wedding table room decorations cen Japanese trees of whi

The bride's mother, beige lace, headed line for the reception, lowed. Guests from o addition to the best m the bridegroom's parents, Mrs. J. Dwight Dana and Robert, from Asheville, they are spending the Elizabeth Culve and esca Leighton, colleg of the bride from the and Mrs. William C. uncle and aunt, from Va.

Mr. and Mrs. Goltr their honeymoon in t will return to Chicago The bride, a membe or League and a debu seasons ago, is a grad Vernon Seminary in and of Vassar Colleg is a graduate of Law J.) Preparatory Schoo ed Princeton Prepara

February Br Parties C

SEVERAL guests w out-of-town this wedding of Miss K man James, daughte Mrs. T. Frank Jam Moss Hall, to take p afternoon at the Se terian Church. Amo the bride's uncle and Mrs. Charles Hillman Mrs. E. P. Scales, al Tenn.; Mrs. W. S. B mer St. Louisan, fr Mrs. R. M. Thayer of the former Miss Elizab classmate of Miss Js Briar College; Mrs. kin of New York, ar G. Evans of Montgo of whom will be g bride's family, and Simpson of Birmingh will visit Mrs. Robe

Numerous pre-wed continued last night tail party at which Steffens was hostes a dinner given by Arnold Ransome W Mrs. Creighton Cal Betty Wyman, in th the home of Mrs. W Mr. and Mrs. W. Lin 7711 Maryland aven guests will go to the of Mr. and Mrs. Wh Hanley road, Clayton

This evening Miss will give a cocktail fet supper at the ho ents, Mr. and Mrs. R and tomorrow after Mrs. Dumont Demp tain the bridal part There will be two p Mr. and Mrs. Willia serve cocktails at t ceding a dinner at Edwine Nugent of Country Club grou hostess.

J. Boyd Ware, Ch Jr., Oliver L. Garris lius Tupper Jr. of t will give a dinner a Canoe Club Wedne lowing cocktails at Mr. and Mrs. Richa Mr. Hall's bache

Continued on Page

ST. LOUIS POST-DISPATCH

SOCIETY NEWS SECTION

PART SEVEN — ST. LOUIS, SUNDAY MORNING, FEBRUARY 14, 1937. — PAGES 1—8-I

Pauline Seipp Is Married to William Goltra

Late Afternoon Ceremony at Home of Mr. and Mrs. Edwin A. Seipp in Chicago—Bridegroom a Former St. Louisan.

CHICAGO, Feb. 13.

MISS PAULINE SEIPP, daughter of Mr. and Mrs. Edwin A. Seipp, 2340 Lincoln Park West, and William Brown Goltra were married late this afternoon at her parents' home by Bishop William Scarlett of Christ Church Cathedral, St. Louis, a close friend of the bridegroom's family. Mr. Goltra, who has lived in Chicago for the last few years, is a son of Mr. and Mrs. Edward Field Goltra, 4487 Lindell boulevard, St. Louis.

The bride wore the elaborate satin and rose point lace wedding gown in which her mother, the former Miss Ella Uihlein, was married to Mr. Seipp. The entire bodice is of rose point, and from a cap of the same lace fell a long tulle veil with a center panel of Brussels lace.

Mrs. John K. Notz, the bride's cousin and her only attendant, was gowned in a long-sleeved, trained frock of gold satin, with which she wore a brown hat and brown slippers and gloves, and carried an armful of talisman roses. E. Field Goltra Jr. was his brother's best man.

The service, at which guests were limited to members of the two families and a few friends, was read in the high-paneled living room of the Seipp apartment before bay windows overlooking Lincoln Park. A screen of greenery, calla lilies and candles partly concealed the glass. On the wedding table in the dining room decorations centered about Japanese trees of white hyacinths.

The bride's mother, in a gown of beige lace, headed the receiving line for the reception which followed. Guests from out-of-town, in addition to the best man, included the bridegroom's parents, his aunt, Mrs. J. Dwight Dana and her son, Robert, from Asheville, N. C., where they are spending the winter; Miss Elizabeth Culver and Miss Francesca Leighton, college classmates of the bride from the east, and Mr. and Mrs. William C. Seipp, her uncle and aunt, from Middleburg, Va.

Mr. and Mrs. Goltra will spend their honeymoon in the South and will return to Chicago to reside.

The bride, a member of the Junior League and a debutante of three seasons ago, is a graduate of Mount Vernon Seminary in Washington and of Vassar College. Mr. Goltra is a graduate of Lawrenceville (N. J.) Preparatory School and attended Princeton Preparatory School.

MRS. ALANSON CHARLES BROWN JR., who was Miss Elisabeth Anne Cole Freeman before her marriage Tuesday. She is the daughter of Mr. and Mrs. Charles Frederick Freeman. —Jules Pierlow.

February Brides' Parties Continue

SEVERAL guests will arrive from out-of-town this week for the wedding of Miss Katherine Hillman James, daughter of Mr. and Mrs. T. Frank James, and John Moss Hall, to take place Saturday afternoon at the Second Presbyterian Church. Among them are the bride's uncle and aunt, Mr. and Mrs. Charles Hillman, and Mr. and Mrs. E. P. Scales, all of Nashville, Tenn.; Mrs. W. S. Bowmer, a former St. Louisan, from Louisville; Mrs. R. M. Thayer of Hinsdale, Ill.; the former Miss Elizabeth Cochran, a classmate of Miss James at Sweet Briar College; Mrs. Hamilton Boykin of New York, and Mrs. Henry G. Evans of Montgomery, Ala., all of whom will be guests of the bride's family, and Mrs. James Simpson of Birmingham, Ala., who will visit Mrs. Robert Weatherly.

Numerous pre-wedding parties continued last night with a cocktail party at which Miss Caroline Steffens was hostess, followed by a dinner given by Mr. and Mrs. Arnold Ransome White, Mr. and Mrs. Creighton Calfee and Miss Betty Wyman, in the ballroom of the home of Mrs. White's parents, Mr. and Mrs. W. Linn Hemingway, 7711 Maryland avenue. Later the guests will go to the near-by home of Mr. and Mrs. White, 121 North Hanley road, Clayton.

This evening Miss Elizabeth Cave will give a cocktail party and buffet supper at the home of her parents, Mr. and Mrs. Rhodes E. Cave, and tomorrow afternoon Mr. and Mrs. Dumont Dempsey will entertain the bridal party at cocktails. There will be two parties Tuesday. Mr. and Mrs. William Lee Polk will serve cocktails at their home preceding a dinner at which Miss Edwine Nugent of the St. Louis Country Club grounds will be hostess.

J. Boyd Ware, Charles Lumaghi Jr., Oliver L. Garrisen III and Tullius Tupper Jr. of the usher corps, will give a dinner at the Meramec Canoe Club Wednesday night following cocktails at the home of Mr. and Mrs. Richard S. Jones.

Mr. Hall's bachelor dinner will

Continued on Page 2, Column 2.

Co-Chairmen for Dog Show Named

MRS. DENMAN CLARK and Mrs. Rembert La Beaume have been made co-chairmen of the Junior League program committee for the twenty-fifth annual dog show to be given by the Mississippi Valley Kennel Club under Junior League sponsorship, Easter Saturday and Sunday, March 27 and 28, at the Arena. In the absence of Mrs. Clark, Miss Edwine Nugent, league president, is assisting the committee, which includes in addition to Mrs. LaBeaume, Miss Lois Burkham, Miss Elise White, Mrs. Austin P. Leland, Mrs. William Hugh Cunliff, Mrs. Reynolds Medart, Mrs. B. B. Culver Jr., Mrs. Robert Semple, Mrs. Lewis Stuart, Mrs. Lee Johnson, Mrs. F. M. Huffman, Mrs. John E. Curly, Mrs. Alan Thompson Smith, Mrs. Archibald Mudge, Mrs. Richard Shewmaker, Mrs. Duncan Dobson and Mrs. Henry G. Hawkins Jr.

Headquarters for the show have been opened at 411 Washington avenue, with Sylvester I. Pautler, secretary-treasurer of the kennel club, in charge.

The Junior League special dog show committee, of which Mrs. J. Russel Coulter is chairman, is planning a series of novelties. The first to be announced is a showmanship class for school and college girls, presented in St. Louis for the first time. The class will be judged on the skill of the girls in handling their pets in the show ring rather than on the merits of the dogs. It is similar to the children's class, a popular feature for several years, of which Miss Abigail Gross, president of the Villa Duchesne Kennel Club, has charge.

Dr. and Mrs. Lyter to Entertain.

A cocktail party, to which 300 invitations have been issued, will be given Friday afternoon at Bellerive Country Club by Dr. and Mrs. J. Curtis Lyter, 5053 Westminster place. Guests are invited from 5 to 8 o'clock. The host and hostess will receive their guests in the west lounge.

Miss Phillips Engaged

ANNOUNCEMENT has been made of the engagement of Miss Eleanor Carr Phillips, daughter of Mr. and Mrs. Silas Bent Phillips of Newton Center, Mass., formerly of St. Louis, and Phelps Kilborn Tracy, son of Mrs. Ellsworth Morton Tracy of Wellesley, Mass., and the late Rev. Mr. Tracy.

Miss Phillips is a graduate of Wellesley College and received her master's degree there in 1933. She has been an assistant in the department of philosophy and psychology and is now director of the bureau of information at Wellesley College.

Mr. Tracy prepared at Loomis Institute and was graduated from Amherst College with the class of 1931.

MRS. DANIEL CATLIN II, the former Miss Doris Havemeyer, daughter of Mr. and Mrs. Horace Havemeyer of New York, where she was married Tuesday. Dr. Catlin is the son of Mr. and Mrs. Daniel K. Catlin. —Pach Brothers, New York.

MISS MARTHA TINSLEY BRIGHT, daughter of Mr. and Mrs. James Harris Bright, whose engagement to John Hubbard Cheatham Jr., was announced last week in Miami Beach, Fla. —Clara Anna McKinney.

MRS. GEORGE PETTENGILL III, a bride of Feb. 6. She was Miss Anne Dieffenbach, daughter of Dr. and Mrs. Richard Hagen Dieffenbach of Newark, N. J., and niece of Mrs. William J. Lemp and Julius Koehler. —Ira L. Hill, New York.

MRS. ALBERT COTRELL FOX, who was married Feb. 6. She is the former Miss Dorothy Priscilla Vernon, daughter of Mr. and Mrs. Everett Lillard Vernon of Lebanon, Mo. Her husband is the son of Mr. and Mrs. Carl Fox.

St. Louis Girls At Cornell for Junior Dance

MANY young St. Louisans, guests and students of Cornell University, attended the fifty-fifth Junior Promenade held Friday night in the drill hall of the college at Ithaca, N. Y. as the climax to Junior Week festivities. Three orchestras played in the auditorium, which was decorated to represent Penguin Land in Antarctica.

Miss Rose Valier, daughter of Mr. and Mrs. Charles C. Valier, 107 Lake Forest, was the guest of John D. June of Detroit at the Phi Delta Theta house. Mrs. Valier and her daughter left Wednesday for Ithaca and will return home in a week, visiting several points in the East en route to St. Louis.

Miss Carol Mansfield, daughter of Mr. and Mrs. Alfred H. Mansfield, 5818 Cates avenue, was entertained at the Phi Gamma Delta house by Alfred Slawson of Canisteo, N. Y. Miss Mansfield made her debut with her sister, Miss Elizabeth, a year ago. A debutante of the past season present for the festivities was Miss Elaine Meyer, daughter of Mrs. Irma Teichmann Meyer, 7542 Byron place as the guest of Jose Rivero of Mexico, D. F. She stayed at the Phi Sigma Kappa house.

Ralph McCarty Jr., son of Mr. and Mrs. Ralph McCarty, 690 West Big Bend road, invited Miss Jane Mann of Pittsburgh, Pa. to be a guest at the Sigma Nu house.

Joseph Griesedieck, son of Mr. and Mrs. Alvin Griesedieck, Squires Lane, Huntleigh Village, had as his guest, Miss Helen Stark, daughter of Mr. and Mrs. Paul C. Stark of Louisiana, Mo. Miss Stark, who attends Dana Hall, Wellesley, Mass., is the niece of Gov. and Mrs. Lloyd C. Stark. She was at the Delta Tau Delta house.

Many Parties In Florida for St. Louisans

Mr. and Mrs. Maxwell C. Dering Give Dinner at Miami Beach—Yachting, Other Activities.

By W. E. REYBURN.

MIAMI BEACH, Fla., Feb. 13.

THE increasing number of St. Louisans here as the season advances has resulted in a correspondingly large amount of entertaining. One of the parties of the last week was a dinner at which Mr. and Mrs. Maxwell C. Dering of St. Louis and Miami Beach, and Mr. and Mrs. Edwin S. Stackhouse of Greenwich, Conn., entertained 57 friends at the Surf Club Thursday night. The party was a twofold celebration—the birthday anniversaries of both hosts. An entertainment feature was the first of a series of exhibition boxing matches to be held at the club at Thursday parties.

Mr. and Mrs. John A. Bush and their daughter, Mrs. Theodore Schroth, are here after an absence of two years, and are seen frequently at the Beach Cabana Club.

Mr. and Mrs. Charles Fletcher Sparks recently motored over from their winter home in Palm Beach for a luncheon at the home of Mr. Sparks' brother, Edwin W. Sparks, and his bride, at their residence on Venetian Isles. The house is so close to the water's edge of one of the islands, as to permit fishing from the back terrace. Mr. and Mrs. Sparks have also been entertaining another brother, William Sparks, of Terre Haute, Ind.

Mr. and Mrs. John S. Swift, whose Florida home faces the water on Indian Creek Island, recently put out from their own dock for a fishing trip among the Florida Keys in their 45-foot cruiser. They plan to entertain St. Louis guests later in the season.

Among the yachting devotees are Mr. and Mrs. John Paul Sparks of Kirkwood, who with their daughter, Miss Catherine, and their son, John, are spending the winter aboard their boat, Sparkle. They cruised down the Mississippi and across the Gulf of Mexico, and will return home by way of New York and through the Great Lakes.

Continued on Page 2, Column 1.

Many St. Louisans At Florida Resorts

Continued From Page One.

Tuesday night they were dinner guests on the Moroccan terrace of the LeRoy Hotel, their hosts being Mr. and Mrs. J. W. Lee of Kirkwood.

Recent arrivals from St. Louis include Mr. and Mrs. Clifford W. Gaylord. Mrs. Arthur C. Garrison is expected soon to visit Mrs. Neill A. McMillan and Mrs. Frank O. Watts, both St. Louisans, who have winter homes here.

Later in the winter Mr. and Mrs. Chauncey H. Clarke will visit both here and in Palm Beach, and Miss Catherine L. L. Davis will be here as a guest of Miss Margaret McEwen after ending her present visit with Miss McEwen in Nassau.

Charles Levis of Alton and his son, Parker Levis, are spending the season at the Tower Apartment. Parker Levis' river yacht, 65 feet in length, on which he spends much of his time, rides at anchor at docks near by. Frank C. Rand and his daughter, Mrs. Gale F. Johnston, are at the Nautilus Hotel and Mr. and Mrs. Edgar Peters are guests at the Flamingo.

PALM BEACH, Fla., Feb. 13.

MR. AND MRS. J. TERRY WEST recently gave a dinner party at their home, Villa Tramonto, in honor of Mr. West's sister, Mrs. Hugh McKittrick Jones, and Mr. Jones, who are their guests.

Mr. and Mrs. Jones have been visiting Mr. and Mrs. L. Ray Carter at their winter home at Miami Beach.

Mr. and Mrs. Fred Hermann Jr. recently arrived at their family winter residence, Villa Muriel on Elvedado lane, accompanied by their daughter, Miss Jean Hermann.

Mrs. Charles Wiegand recently gave a luncheon at the Beach Club for 10 guests and a dinner party for 14. Mrs. Wiegand moved Tuesday from the Breakers to the Hotel Nautilus at Miami Beach. Other St. Louis guests at the Nautilus are Mr. and Mrs. Albert M. Keller and Mrs. Ida Keller.

Mr. and Mrs. Edgar Gartside Niggeman, their daughter, Miss Jane Niggeman, and Mr. Niggeman's sister, Miss Grace Niggeman, will depart Monday for St. Louis.

Mr. and Mrs. Roland Kahle recently gave a cocktail party at the Breakers.

The Hartmann family of Alton and Godfrey, Ill., attended a birthday party given for Carl Hartmann, who recently arrived in Palm Beach. Present also was his wife, Mrs. Hartmann, and his sister, Miss Elsie Hartmann. They are all at the winter apartment of Mr. Hartmann's mother, Mrs. Louis J. Hartmann. The Hartmanns spent last week-end at Nassau.

Mr. and Mrs. Hartmann attended the anniversary dinner Wednesday of Mr. and Mrs. Durant Abernathy of Coral Gables, formerly of Alton, Ill., at Miami Beach.

Mr. and Mrs. John Allan Love of Ladue road recently motored from Palm Beach to lunch at the Boca Raton Club with Breckinridge Long, former Ambassador to Italy, and Mrs. Long.

With his daughter, Miss Christine B. Long, Mr. Long recently had lunch on the terrace of the Hialeah Club. Among the guests was Henry Morgenthau Sr., former Minister to Turkey and father of the Secretary of the United States Treasury, Henry Morgenthau Jr.

Mr. and Mrs. Love departed from Palm Beach last Saturday for home by automobile, accompanied by three of their attractive children, Misses Deborah Ann, Cynthia Chadwick, and Nathalie Pierrepont Love.

Mr. and Mrs. Frank Sullivan arrived Wednesday to be guests at Twin Palms.

Mr. and Mrs. Henry Bryan are living at 240 Australian avenue.

Mrs. Lawrence A. Furlong gave a luncheon at the Bath and Tennis Club. Present were her daughter-in-law, Mrs. David R. Calhoun of St. Louis, Mr. and Mrs. F. I. Allen and Mr. and Mrs. H. B. Snelling. Mrs. Calhoun has since returned home.

BOCA RATON, Fla.

Mrs. Otto J. Wilmelmi of St. Louis gave a luncheon recently at the Boca Raton Club. Her guests included Mr. and Mrs. Harry Prufrock, Mr. and Mrs. Louis Valier, former St. Louisans, and Mr. and Mrs. Oscar Liese of Belleville.

HOBE SOUND, Fla.

Recent St. Louis arrivals here are Mrs. Henry Elliot and her daughter, Miss Georgia Elliot, and Mrs. John D. Franciscus and her father, James Hamilton Grover.

Roller Skating as a Mid-Winter Diversion

MISS GRIZELDA POLK and NATHANIEL EWING JR.

Guests at the Lorelei Wednesday Night at a party arranged by a committee of the Juniorgarten. —By a Post-Dispatch staff photographer.

MISS BETTY SEWARD HULBURD and MISS SIDNEY BUSCH.

MISS EFFIE VIRGINIA ZEIBIG and CHURCHILL C. CONDIE.

MISS CAROL RANDOLPH.

MISS KATHLEEN WALLACE and JOHN WAGNER.

Dorothea Comfort Engaged to Be Wed

THE engagement of Miss Dorothea Mariette Comfort, daughter of Mrs. Charles David Comfort, and Erwin Martin Nicol of Springfield, Mo., was announced to guests at a Valentine bridge luncheon yesterday at the Comfort home, "River Cliff," 4670 South Broadway. The wedding will take place late next summer.

The engagement was written on tiny hearts attached to rosebuds, one of which was presented to each guest on her arrival by Mrs. Calvin Gast, the prospective bride's grandmother.

Miss Comfort is a graduate of Washington University, where she was vice-president of her senior class and a member of Alpha Chi Omega sorority. She has also studied in the graduate schools of both Wisconsin and Missouri Universities. Her father was the late Col. Comfort.

Mr. Nicol, a former St. Louisan, is the son of Mr. and Mrs. Rudolph Nicol of Mascoutah, Ill.

Guests at the announcement were Mrs. Carl Stanford, Mrs. K. C. McKinley, Mrs. Norman Paradise, Mrs. Armin C. Hofsommer, Mrs. Lyman Tracy, Mrs. J. Eugene Johansen, Mrs. Roger W. Renkel, Mrs. Oliver Funsch, Mrs. Lawrence Woelfel, Mrs. Norvill Predock, Mrs. Clyde J. Snider, Miss Irene Powell, Miss Grace Koch, Mrs. John W. Enloe, Mrs. James Nash, Miss Madeleine Close, Mrs. H. Rommel Hildreth, Miss Eckka Gordon, Miss Elmira Heritage, Mrs. William E. Heede, Miss Eleanor Marston, Mrs. Ferris N. Pitts, Mrs. Herman Walz, Mrs. Newton Lane, Mrs. Stanley Brenner, Mrs. Donald Dowling, Miss Florence Waldron, Mrs. Rolland Bopp, Mrs. Harley Hartzog, Miss Ethel Murch, Mrs. Robert Kinsey, Mrs. Jack von Almen, Mrs. Edward J. Crowe, Mrs. Elwood Rulon and Miss Jane Comfort.

Adelaide Melville Wed Yesterday

THE wedding of Miss Adelaide Melville, daughter of Mr. and Mrs. Claude Melville, and Alfred E. Davis took place yesterday afternoon at 4:30 o'clock at the Melville home, 7228 Roland drive. Friends and relatives witnessed the ceremony, performed by the Rev. Walter Scheer of Louisville, Ky., before the fireplace in the living room, which was banked with woodwardia and white flowers and lighted by tall candelabra.

The bride, wearing a gown of white moss crepe made with a square neck line, long tight-fitting sleeves, and ending in a train, met her father at the foot of the stairs and was escorted by him to the improvised altar. Her long tulle veil was caught at the back of the head by a row of orange blossoms and the modesty veil fell in front to her knees. Her flowers were white lilacs.

Miss Claudia Melville, her sister's maid of honor, was gowned in flowered peach taffeta. The flowers in her bouquet, African daisies, were repeated in a row across the back of her head. The two bridesmaids, Mrs. Arnold Wolfe of Hays, Kan., and Miss Marian Davis, sister of the bridegroom, were in turquoise taffeta and their flowers were African daisies.

Mr. Davis, the son of Mr. and Mrs. John W. Davis, Clayton and McKnight roads, had his brother, Robert Davis, for best man, and the ushers were Landon C. Lodge, Ellery Johnson, and Joseph Latta.

Mrs. Melville wore blue georgette with a corsage of African daisies. The bridegroom's mother chose a deeper shade of blue lace with a corsage of roses for her gown.

After greeting the bridal party and the parents of the young pair in the hall, the guests were seated at tables in the lower floor rooms for supper. The bridal party was in the dining room at a table decorated with a wedding cake and white flowers.

Mr. and Mrs. Davis left on a month's honeymoon to Mexico. On their return they will be at home in their new house of 7620 Maryland avenue.

Out-of-town guests in addition to those in the wedding party were Mrs. Harold Frazier of Farwell, Tex., and James Woods, president of Stephens College, the bride's alma mater. At Washington University she became a member of Phi Beta Kappa, honorary scholastic fraternity. Mr. Davis also attended Washington University.

Joseph Burger Lecture.

Joseph Burger will speak on "The Land of the Midnight Sun" Tuesday afternoon at 2 o'clock as the final lecture in the series sponsored by the Woman's Association of the Second Presbyterian Church, Taylor avenue and Westminster place.

Military Ball Set For Next Saturday

FLAGS of foreign countries will be clustered with national and regimental colors in the decorations for the twelfth annual military ball of the Army and Navy Council to be held in the gold and crystal rooms of Hotel Jefferson next Saturday night. The party is to be in commemoration of the 205th anniversary of the birth of George Washington. Special emblems and flowers will adorn tables arranged by various organizations of the Council for their own guests.

Preceding the dinner, to be served at 8 o'clock, guests at the head table will have cocktails with Col. Carl H. Muller, Cavalry, Chief of Staff, 102nd Division, in Parlor A. This group will include guests of honor and commanding officers of the organizations in the council.

Following the dinner, the flag ceremony of the Sixth Infantry Color Guard will be conducted, with Capt. William G. Muller commanding. In addition to the "Sixth Infantry March," played during the ceremony, music will include military favorites — the "Cavalry March," "Caissons Go Rollin' Along," the "Field Artillery March" and "Army Blues."

The Army-Navy Council of St. Louis was organized 12 years to promote closer co-operation among the services charged with the national defense, and its members are officers of all military and naval organizations in St. Louis and vicinity. Former officers of foreign countries have been invited to attend.

Lenten Programs at Woman's Club.

The first of a series of lenten programs at the St. Louis Woman's Club will be given Thursday morning at 11 o'clock. The special program committee will present Charles M. Talbert in a talk on "Ivories, the Lore of the Netsuke." Mr. Talbert will display pieces of carved ivory from his collection. Luncheon will be served at 12:30 o'clock after the program.

LUCKS ORWIG
INTERIOR DECORATORS
Wall Paper — Painting
Furniture — Draperies
Carpet and Rugs
4662 Maryland

Florence Kingsbury Engaged to Marry

MR. AND MRS. ALBERT NEWELL KINGSBURY, 6843 Kingsbury boulevard, announce the engagement of their daughter, Miss Florence Kingsbury, and John D. McCausland, son of Dr. William S. McCausland of San Diego, Cal. Today is Miss Kingsbury's birthday.

Miss Kingsbury is a graduate of Washington University and a member of Gamma Phi Beta sorority and of Mortar Board, women's senior honorary organization.

Mr. McCausland was graduated from the San Diego Army and Navy Academy and Pomona College, Pomona, Cal. He is a senior in the Washington University School of Medicine.

Helen Feuerbacher Sets Wedding Date

THE wedding of Miss Helen Feuerbacher, daughter of Mr. Mrs. Arthur H. Feuerbacher, 32 West Brentmoor Park, and Joseph M. Dilschneider has been set for April 3. The marriage will be performed at 8 o'clock in the evening at the home of the prospective bride, by the Rev. Roy Calvin Dobson.

Miss Feuerbacher announced her engagement last fall. She attended the former Miss Evans' School and is a graduate of Mary Institute. She also attended Pine Manor at Wellesley, Mass. Mr. Dilschneider, son of Mr. and Mrs. Henry Dilschneider, 6067 West Cabanne place, is a graduate of St. Louis University.

Alpha Phi Alumnae Meeting.

The St. Louis Alumnae association of Alpha Phi sorority will meet tomorrow evening at 6:30 o'clock for dinner at the home of Mrs. D. B. Whitehead, 6055 Cabanne avenue.

Don Wheeler to Wed Harriette Harwood

THE engagement of Miss Harriette Harwood, daughter of Mr. and Mrs. William Harwood of Brookfield, Mo., and Don Wheeler, son of Mrs. Winona Wheeler, 5840 Cabanne avenue, was announced last night at a dinner given by Miss Marie Lucht and Mrs. T. P. Wilson, at the home of Dr. and Mrs. Wilson, 7515 Harter avenue, Richmond Heights.

The Players to Give Red Cross Benefit

THREE one-act plays are to be presented by The Players Wednesday and Thursday nights at the Artists' Guild, and the entire proceeds given to the Red Cross for flood relief.

Robert Hanna, New York playwright and a former St. Louisan who is visiting here, will remain to direct "Coercion," by Alexander Ramsay, for which Katherine Maus will be stage manager. The cast will include David Crossen, Mrs. W. W. Boyd Jr., Hart Vance and Miss Margaret Rumsey.

Mr. and Mrs. Herbert W. Cost and Gordon C. Hall will play "God Save the King," by Ralph E. Renaud, and in "The Purple Door Knob," by Walter Prichard Eaton, the cast will include Mrs. Archer O'Reilly, Mrs. Lambert Walther and Mrs. Howard Cammach. Mrs. F. Ra Leimkuehler is directing.

Mrs. Hart Vance is in charge of properties for all three plays, and Mr. Leimkuehler is designing and constructing the sets.

After each performance, supper will be served in the crypt of the theater, with Mrs. David Crossen and Mrs. William G. Funck in charge of hospitality and food, respectively.

Pilgrim Players to Give Program.

The Pilgrim Players of Pilgrim Congregational Church, Union boulevard and Kensington avenue, will present three one-act plays Friday evening at 8:30 o'clock.

In the Spring . . . A NEW LAMP
like a new hat makes the whole world seem better,
Clara Bromeyer
LAMPS & NOVELTIES
121-25 ARCADE BLDG. (309 Pine St.)

Designed Especially for YOU
BY THE
NEW YORK SCHOOL OF FASHIONS
(Sponsored by the House of Finkelstein)
Models shown in our Fashion Show this week at the Ambassador Theatre (and other designs, as well) can be
MADE TO FIT YOU INDIVIDUALLY
and in the color combinations that suit you best for as little as ---------- $15
Visit Our Studios
New York School of Fashions
609 Arcade Bldg. CE. 3630

A Special Purchase of SILVER FOXES
Enables Us to Feature
Capes & Scarfs
As Low as $65 Per Skin
Individually Made Up
Special February Prices for Remodeling and Repairing
ERNST OERTEL Inc.
Exclusive Furriers Since 1893
4914 Maryland Ave.
Galleria Bldg.
Or York Ave. Entrance

We are NOT
going to tell you that a smart permanent, a sleek coiffure, and glowing healthy hair will "get your man." But it will help! Call either Sperber shop for appointment.
4942 Maryland
FOrest 1700
302 Arcade Bldg.
MAin 2455
Sperber
HAIR SHOPS

Featured
SPECIAL
THREE DAYS ONLY!
700 PAIRS
Women's
WALK-OVER
SHOES
BROKEN SIZES
YOUR LAST CHANCE!
$2.95
WERE PRICED UP TO $10
Do you wear a small shoe? If so there are 200 pairs of these 4 to 5½—widths Triple A to B. All Walk-Overs and $2.95 Pr.
WALK-OVER, 612 OLIVE

WASHINGTON SCENE

By the POE SISTERS

WASHINGTON, THE good times the Windsor and his siste Mary are having in W now where she is visiting call an incident of the D visit to Washington as Wales.

The Prince and his waited for their special Union Station after he h son with President and Mr idge in the White House. dered about through the until he came to the c magazine stand where lighted up at the sight o in little cotton sacks wit tached so they could be stamped and sent to fri Prince bought a bag f and the other bag he ad his sister, Princess Mar don. To those standing he confided the fact that peanuts.

• • •

An American woman, rick Sterling, wife of States Minister to Bulg former Minister to the State, will play an impo in the French Exposition Arts opening in Paris in husband has been appo United States Commissio exposition, and Mrs. St be hostess for American it. Mrs. Sterling is a d Mrs. John R. Williams o ton, and was Miss Do liams, sister of Mrs. Jos Her marriage to Mr. S his diplomatic service a her many years of cont When transferred from Bulgaria they had a yac they took frequent cruis on one of these trips the Frederick Sterling Jr., ago of typhoid. The S turned to America and great deal of time i on since.

• • •

Art lovers are wonde famous Houdon bust o ton, for generations the of the Locker-Lampson England, bought a few by an American art de unknown purchaser, m one of the items in the collection recently offer to the United States Go At the time of its pur said to have been $250,000.

This Houdon bust wa in person by Washingto Vernon and completed days in 1785. It was p the American branch o er-Lampson family and to England.

• • •

In the annals of Whi receptions none is pro interesting to Ameri than the one Mrs. G land, now Mrs. Thoma of Princeton, held in brate the founding of al Congress of Parent ers, now the Nation Teacher Association, celebrate Founders D The cofounder was dore Birney, mother of Walker, Mrs. Edward steadt and Baroness and grandmother of M Wood Robert and Ald Her associate in this Mrs. Phoebe A. Hearst then Senator from C whose home many meetings were held.

(Copyright, 193

Classical Club at Web

St. Louis Universit Club will meet this 2:20 o'clock at Webs Papers will be read b Marie O'Connell and Lies. Miss LaDonna B and Miss Mary C. Gla discussions. In conc Melba R. Godar will r from the plays of A Aristophanes.

SPANISH, GERMAN ITALIAN, ENGLISH
BERLITZ
STUDIO BLDG., 4505 O

yers to Give
ed Cross Benefit

one-act plays are to be
ed by The Players
day and Thursday nights
sts' Guild, and the entire
given to the Red Cross
relief.
Hanna, New York play-
d a former St. Louisan
ting here, will remain to
ercion," by Alexander
or which Katherine Mann
age manager. The cast
e David Crossen, Mrs. W.
r., Hart Vance and Miss
Rumsey.
Mrs. Herbert W. Cost and
Hall will play "God Save
" by Ralph E. Renaud,
e Purple Door Knob," by
richard Eaton, the cast
e Mrs. Archer O'Reilly,
bert Walther and Mrs.
ammach. Mrs. F. Ray
er is directing.
rt Vance is in charge of
for all three plays, and
ruehler is designing and
g the sets.
ch performance, supper
rved in the crypt of the
ith Mrs. David Crossen
William G. Funck in
hospitality and food, re-

layers to Give Program
grim Players of Pilgrim
tional Church, Union
and Kensington avenue,
nt three one-act plays
ening at 8:30 o'clock

e Spring . . .
EW LAMP
e a new hat makes the
ole world seem better,
na Bromeyer
PS & NOVELTIES
ADE BLDG. (509 Pine St.)

for YOU
FASHIONS
lstein)
eek at the
ell) can be
UALLY
$15
hions
CE. 3630

y to
ness . . .
8.75
to
2.75

WASHINGTON SCENE

By the POE SISTERS

WASHINGTON, Feb. 13.

THE good times the Duke of Windsor and his sister Princess Mary are having in Vienna just now where she is visiting him recall an incident of the Duke's last visit to Washington as Prince of Wales.

The Prince and his entourage waited for their special train in Union Station after he had luncheon with President and Mrs. Coolidge in the White House. He wandered about through the concourse until he came to the candy and magazine stand where his eyes lighted up at the sight of peanuts in little cotton sacks with tags attached so they could be addressed, stamped and sent to friends. The Prince bought a bag for himself and the other bag he addressed to his sister, Princess Mary, in London. To those standing near him he confided the fact that they loved peanuts.

• • •

An American woman, Mrs. Frederick Sterling, wife of the United States Minister to Bulgaria and former Minister to the Irish Free State, will play an important part in the French Exposition of Fine Arts opening in Paris in May. Her husband has been appointed the United States Commissioner for the exposition, and Mrs. Sterling will be hostess for Americans who visit it. Mrs. Sterling is a daughter of Mrs. John R. Williams of Washington, and was Miss Dorothy Williams, sister of Mrs. Joseph Leiter. Her marriage to Mr. Sterling and his diplomatic service abroad gave her many years of continental life. When transferred from Dublin to Bulgaria they had a yacht in which they took frequent cruises. It was on one of these trips their only son, Frederick Sterling Jr., died a year ago of typhoid. The Sterlings returned to America and have spent a great deal of time in Washington since.

• • •

Art lovers are wondering if the famous Houdon bust of Washington, for generations the possession of the Locker-Lampson family in England, bought a few years ago by an American art dealer for an unknown purchaser, may not be one of the items in the Mellon art collection recently offered as a gift to the United States Government.

At the time of its purchase it was said to have been bought for $250,000.

This Houdon bust was posed for in person by Washington at Mount Vernon and completed there in 12 days in 1785. It was purchased by the American branch of the Locker-Lampson family and later taken to England.

• • •

In the annals of White House receptions none is probably more interesting to American women than the one Mrs. Grover Cleveland, now Mrs. Thomas J. Preston of Princeton, held in 1897 to celebrate the founding of the National Congress of Parents and Mothers, now the National Parent-Teacher Association, which will celebrate Founders Day, Feb. 17. The cofounder was Mrs. Theodore Birney, mother of Mrs. Harold Walker, Mrs. Edward R. Finkensteadt and Baroness von Schoen and grandmother of Mrs. Lawrence Wood Robert and Aldace Walker. Her associate in this work was Mrs. Phoebe A. Hearst, wife of the then Senator from California, in whose home many of the early meetings were held.

(Copyright, 1937.)

Classical Club at Webster College.

St. Louis University Classical Club will meet this afternoon at 2:20 o'clock at Webster College. Papers will be read by Miss Ann Marie O'Connell and Michael J. Lies. Miss LaDonna R. Herrmann and Miss Mary C. Glaser will lead discussions. In conclusion, Miss Melba R. Godar will read passages from the plays of Aeschylus and Aristophanes.

SPANISH, GERMAN ITALIAN, ENGLISH FRENCH
New Classes Forming, Day and Evening
BERLITZ SCHOOL OF LANGUAGES
STUDIO BLDG., 4505 OLIVE RO. 6141

A Bride of the Late Winter and a Group of Young Women Whose Engagements Have Been Made Known

MRS. WILLIAM L. HUGGINS JR., the former Mrs. Georgette Longan of Kansas City, whose marriage took place Wednesday in Miami Beach, Fla. Her father, George B. Longan, is president of the Kansas City Star Co. —J. Alfred Mitchell.

MISS FLORENCE KINGSBURY, daughter of Mr. and Mrs. Albert Newell Kingsbury. Announcement was made yesterday of her betrothal to John D. McCausland of San Diego, Cal. —By a Post-Dispatch staff photographer.

MISS DOROTHEA MARIETTE COMFORT, daughter of Mrs. Charles David Comfort, whose engagement to Erwin Martin Nicol was announced yesterday. —By a Post-Dispatch staff photographer

MISS GEORGIANNA FORCEY, daughter of Mr. and Mrs. Thomas H. Forcey, who has chosen Feb. 27 as the date of her wedding to Fred Pleasant Dillingham. —By a Post-Dispatch staff photographer.

MISS RUTH SCHULTE, daughter of Mr. and Mrs. Louis J. Schulte, who will be married in April to Walter Wittenberg. The engagement was announced Tuesday. —By a Post-Dispatch staff photographer.

Three Brides-Elect Honored at Parties

Continued From Page One.

be given Thursday night, and Friday, after the rehearsal. Mr. and Mrs. Ellis Rhea Hurd Jr. will give a cocktail party followed by a dinner with Mr. and Mrs. T. Frank James Jr. as host and hostess at the home of htr parents, Mr. and Mrs. Norman Bruce Pitcairn.

After the wedding a reception will be held at the Bellerive Country Club. Mr. Hall and his bride will occupy a house on Litzinger road adjoining the home of Mr. and Mrs. J. Garneau Weld.

Beginning today and continuing through the week, parties will be given in honor of Mrs. Charles Mullikin, daughter of Mrs. John Lawrence Mauran, 46 Vandeventer place, and William Tappan King of Milton, Mass., whose wedding will take place Saturday at Mrs. Mauran's home.

The first will be a cocktail party tonight to be given by Mr. and Mrs. Claude T. Porter of Conway and Warson roads, followed by a dinner for the same group of guests at the home of Mr. and Mrs. Weld. Tuesday, Mr. and Mrs. Louis Lannan Benoist, 4927 Maryland avenue, will give a cocktail party and Mr. and Mrs. Carl J. Koehler, Upper Ladue road, will be host and hostess at a dinner afterward. The following evening a dinner at the Deer Creek Club is planned by Mr. and Mrs. Henry M. Cook, 5228 Westminster place, and Mr. and Mrs. David Randolph Calhoun of Upper Ladue road to be preceded by a cocktail party by Mr. and Mrs. Thomas K. Niedringhaus, 4648 Maryland avenue.

The largest affair in the series will be a dinner Friday night at the St. Louis Country Club to be given by the bride-elect's mother, in honor of her daughter, Mrs. William Van Voast Warren of Concord, Mass., the bridegroom's parents, Mr. and Mrs. Tarrant Putnam King of Milton, and Mrs. Mullikin and her fiance.

Mrs. Warren will be matron of honor and Joseph Cunningham of Milton will be best man at the ceremony to be performed by the Rev. Dr. Walter S. Swisher at noon in the presence of the two families and a few friends. A wedding breakfast for the guests will follow.

Miss Jane Caulfield, daughter of former Gov. and Mrs. Henry S. Caulfield, 6253 Washington boulevard, who will become the bride of Dr. Justin Cordonnier of East St. Louis, tomorrow night, was the guest of honor at two parties Friday.

Miss Betty Noland, daughter of Mr. and Mrs. Edward T. Nolan, 21 Washington terrace, was hostess at a Valentine luncheon for Miss Caulfield and later in the afternoon Miss Marjorie Henger gave a tea for her at the home of her parents, Mr. and Mrs. Harry C. Henger, 3459 Halliday avenue.

The luncheon guests were Mrs. Carl Schumacher and Mrs. Charles R. Harting, who will be the bride's only attendants; Miss Henger, Miss Virginia Burns, Mrs. Clarence Barksdale, Mrs. Lucian Galena of Providence, R. I., the latter two sisters of Miss Caulfield; Miss Roberta Pierce, Miss Antionette Schlafly and Mrs. Norman Gundlach of Belleville.

Blue flowers were used in decoration for Miss Henger's party which was attended by the luncheon guests and Miss Jane Armistead, Miss Betty Wyman, Mrs. Charles Gardiner, Mrs. David Hartmann, Mrs. Richard Jones and Mrs. Robert Burton.

Sorority to Sponsor Little Theater Play

THE alumnae chapter of Alpha Xi Delta is sponsoring a night performance of "Winterset" at the Little Theater of St. Louis Saturday night.

The committee in charge of arrangements includes the following women: Mrs. Frank L. Keightley and Mrs. G. A. Griffin, co-chairmen; Mrs. G. S. Braznell, Mrs. W. C. Crenshaw, Mrs. E. A. Graves, Miss Dorothy Hagen, Mrs. E. G. Merkle, Miss Frances Steudle and Mrs. G. K. Trimble.

THE Post-Dispatch cannot undertake to guarantee the safe return of unsolicited photographs.

Miss Crowell Bride Of E. H. Spellmeyer

THE marriage of Miss Ethel Mae Crowell, daughter of Mr. and Mrs. Mervin G. Crowell, and Ernst H. Spellmeyer Jr. took place Wednesday evening at the home of the bride's parents, 5 Sunset Court, Pasadena Park. Mr. Spellmeyer is the son of Mr. and Mrs. Ernst H. Spellmeyer Sr., 8301 Macquet drive, Bel-Nor. The Rev. Dr. Ira T. Gragg of the Independent Evangelical Protestant Church officiated in the presence of the immediate families and a few close friends.

The bride was given in marriage by her father. The ceremony took place in the living room before the fireplace. The mantel was decorated with spring flowers. At each side of the fireplace banked with woodwardia and Boston ferns, stood tall candelabra filled with burning white tapers.

Her gown was of ivory satin, fashioned on princess lines, long tight sleeves with pearl band cuffs and a close fitting skirt which flared into a train. Her tulle veil was fastened to a pearl off-the-face coronet. She carried a bouquet of double white stock.

Mrs. Donald E. Bernhard, as matron of honor, was gowned in blue net over taffeta, with spring flowers in her hair. She carried a bouquet of freesias, talisman roses, snapdragon and jonquils.

J. Donald Yager served as best man and the ushers were Harold A. Spellmeyer, brother of the bridegroom, and Donald E. Bernhard.

Children's Theater Tea Benefit Tuesday

MRS. GEORGE ALEXANDER HOPE, 6300 Waterman avenue, will be hostess at tea Tuesday afternoon from 3 until 5 o'clock in honor of the ticket committee for the Flynn Park School Children's Theater. Mrs. Helen D. Rossi will receive with Mrs. Hope, and Mrs. John Meston Holmes, Mrs. W. H. Naunheim, Mrs. T. D. Drury and Mrs. John P. Tebbetts will assist at the tea table. During the afternoon, Emily Berry Pope, director of the children's theater, will review the next play, "The Japanese Twins," by Eleanor Ellis Perkins, to be presented April 2 and 3 at the Flynn Park School for the benefit of the character education fund.

The ticket committee includes: Mrs. Walter L. Metcalfe, chairman, Mrs. Alexander M. Cornwell, Mrs. Henry Bry, Mrs. George A. Clipner, Mrs. Paul H. Young, Mrs. Vincent M. Carroll, Mrs. George M. Hagee, Mrs. Frank C. Ball, Mrs. W. W. Bielock, Mrs. Chester G. Allen, Mrs. Lee Fischel, Mrs. Saxon Cole, Mrs. C. W. Kotsrean, Mrs. P. M. Meyersieck, Mrs. F. R. Philpott, Mrs. Carl Tolman, Mrs. Charles L. Wright, Mrs. Robert M. Hutchison, Mrs. Byron C. Herbert, Mrs. Thomas C. Jones Jr., Mrs. John F. Lilly, Mrs. John W. Snyder, Mrs. Earl G. Stanza, Mrs. A. E. Wyatt, Mrs. Roland Bauer, Mrs. P. C. Barnes Jr., Mrs. Earl G. Burton, Mrs. T. W. Kirk, Mrs. Erwin E. Schowengerdt, Mrs. Clinton W. Lane and Mrs. Leonard MacCarthy.

Sir Herbert Ames Guest at Home of Wilbur B. Jones

MR. AND MRS. WILBUR A. JONES of the St. Louis Country Club grounds will have as their guest this week Sir Herbert B. Ames, former representative from Montreal in the Canadian Parliament, who will be in St. Louis for a series of lectures under the auspices of the League of Women Voters.

The lecturer will be entertained at several social affairs during his stay. Tomorrow night he will be guest of honor at a dinner to be given by Mr. and Mrs. Jones and Tuesday night, after a lecture, there will be an informal meeting of the members of a group studying foreign policy at the home of Mr. and Mrs. Joseph R. Mares, 7300 Pershing avenue. Wednesday evening Mr. and Mrs. Jones will give a cocktail party for Sir Herbert to precede a dinner at the home of Dr. and Mrs. E. V. Cowdry, 35 Crestwood drive. Mr. and Mrs. Ernest W. Stix and their son, William Stix, will entertain at dinner Thursday night.

The five lectures will be given at Harris Hall and Bishop Tuttle Memorial starting tomorrow night. Thursday a luncheon will be given at Bishop Tuttle Memorial at which the following guests have been invited to sit at the speaker's table: Bishop William Scarlett, Dean Sidney E. Sweet, Forrest Donnell, Frank C. Rand, the Rev. George M. Gibson, Mrs. Eugene Towner Senseney, Mrs. Charles W. Rodewald, Miss Alves Long, David L. Gray, Milton Meyerhardt, Mrs. J. Hardin Smith Jr., Mrs. E. Schamberg and Mrs. Ivan H. Light.

Students from three St. Louis schools will hear Sir Herbert speak at their individual assembly programs this week. Mary Institute girls will hear Sir Herbert Tuesday morning at the school chapel. John Burroughs students will be his audience Thursday morning. Country Day School will hold an assembly Friday morning.

Sir Herbert will leave Friday night for Kansas City, where he will be the guest of Mrs. A. Ross Hill. He will give a lecture for the Kansas City League of Women Voters Saturday, returning to St. Louis for a meeting at the Ethical Society Sunday morning.

Valentine Party Held at Glen Echo

A SPECIAL Valentine's dinner dance at the Glen Echo Country Club provided the background for many parties held there by members last night. The rooms downstairs were decorated in red and white streamers and hearts. More of the hearts were used on the tables with red carnations for a centerpiece.

The following had special tables: J. Holt Tipton, A. P. Titus, Thomas C. Jones, J. Reynolds Medart, Nelson H. Howe, T. E. Rainey, J. J. Stanford, M. B. Kane, Dr. R. C. McElvain, W. O. Reeder, Harold Small and Robert Hughes.

Dinner was served at 7:30 o'clock.

Mrs. Claire B. Boren, W. W. Kratz Wed Today

MR. AND MRS. ASA CLAIR BUTTERWORTH of the St. Regis apartments announce the approaching marriage of their daughter, Mrs. Claire Butterworth Boren, and Winston Weidener Kratz, to take place at 9:30 o'clock this morning in the Singleton Memorial Chapel of St. John's Methodist Church, South.

The Rev. Dr. Ivan Lee Holt will perform the ceremony in the presence of the immediate families, after which Mr. Kratz and his bride will depart immediately for a motor trip to Florida. They will be away a month, and on their return will live in Huntleigh Village, in St. Louis County.

Mr. Butterworth is to give his daughter in marriage, and the bridegroom's brother, David W. Kratz, will be his best man and the only attendant. Mrs. W. T. Dickey, a close friend of the bride, will play the wedding music.

The bride has chosen a seafoam blue costume suit in which to be married. The coat is trimmed with gray fox, and she will wear seafoam blue accessories and a corsage of orchids.

A former resident of Little Rock, Ark., the bride attended the Glen Eden School at Stanford, Conn., and the Scoville School, New York, specializing in music under the direction of Dorsey Whittington, concert pianist.

Mr. Kratz, formerly of Louisville, is president of the St. Louis Flying Service and vice-president of the Aviation Credit Corporation. He is a graduate of the University of Wisconsin, where he became a member of Delta Kappa Epsilon fraternity, and of the United States Army Flying School at Kelly Field, Tex. Out-of-town guests include his mother, Mrs. Kathleen Kratz, Louisville, and Mrs. St. Clair Butterworth, Ute, Ia., the bride's grandmother.

Blue!
Gabardine
lends smart tone to suave Spring costumes.

7.50
Queen Quality Shoes Made on Synchromatic Lasts
. . . for PERFECT FIT
2½ to 9—AAAA to B
Handbags to Match, $2.95
Queen Quality Boot Shop
821 LOCUST ST.

SLIP COVERS
CUSTOM MADE
For Year 'Round Use
2 Pieces $15
Cash or E. Z. Terms. Phone for Estimates
CAbany 7425 7426
ZIGEL
SLIP COVERS 5922 Delmar UPHOLSTERING

STOUT WOMEN • WOMEN • MISSES
Monday at 9! Famed New York
MAKER'S SACRIFICE
TOMORROW

With your eyes closed you can SAVE $7.75, $10.75, $16.00, EVEN $20.75, in this SALE of SAMPLE and Better FURRED . . .
Winter Coats
Imagine Getting $29.75 Coats! $25.00 Coats! $19.75 Coats! $16.75 Coats!
$9
Simply Loaded Down With
• SKUNK! • KIT FOX!
• SQUIRREL! • BADGER!
• MARMOT! • VICUNA!
• CARACUL! • FITCH!
396 magnificent, warm Winter Coats with huge trims of genuine fur! Beautiful linings! Warm interlinings. Many interlinings of pure LAMB'S WOOL!
BROKEN SIZES, 14 to 20, 16½ to 30½, 38 to 56
Lane Bryant Basement SIXTH and LOCUST

HOW DO YOU KEEP YOUR HANDS so Lovely?
...I Satinize THEM WITH CHAMBERLAIN'S
Regular use of Chamberlain's Lotion adds that finishing touch, does much to help keep hands attractive. A clear, golden liquid, it soothes away irritation and roughness of the skin, helps keep it smooth. Chamberlain's is convenient to use too, on hands, arms and skin, because it dries quickly, is never sticky, greasy or gummy. Try Chamberlain's. You'll like the way it satinizes. At all drug and department stores. Or for free sample, mail the coupon below.
Chamberlain Laboratories, Inc., 228 Des Moines, Iowa.
Please send free trial size of your lotion.
Name
Address
Satinizes YOUR SKIN
Chamberlain's Lotion

Go for Gabardine
in a SWOPE Matched Ensemble
. . . the identical swirls of stitching appear on both shoe and bag. Tailored of Gabardine, the big news for Spring, this suave duet lends distinction to suit or frock. In black or new-navy.
High-front Pump by Pincus and Tobias — — — — — — — $10.50
Matching Hand-Bag — — — — $5
Swopes OLIVE AT 10th

KIRKWOOD

MR. AND MRS. GEORGE GRAHAM of Scarsdale, N. Y., formerly of Kirkwood, who were guests at the Park Plaza for a short time, returned to their home last Sunday. They were entertained during their stay at a dinner party given by Mrs. Wiley R. Comstock, 238 East Washington avenue, the Wednesday before their departure and at another dinner party the following evening given by Mrs. Charles F. Brown, 598 North Taylor avenue. Last Saturday evening Mrs. Douglas E. MacMillan, 415 South Kirkwood road, honored them at a dinner party.

Mrs. Fletcher Cowherd of Kansas City, formerly of Kirkwood, who has been visiting her sister, Mrs. J. C. Harvey, 445 North Taylor avenue, was complimented last Tuesday at a luncheon given by Mrs. Ben Knight of Webster Groves at Peter Sletzer's Studio, after which the guests were entertained at tea by Mrs. William Crowell of Eureka, Mo. Last Sunday evening Mrs. Marshall McCarthy, 215 East Bodley avenue, was hostess at tea in Mrs. Cowherd's honor.

Mrs. Elizabeth Green, 211 North Taylor avenue, had as guests for a few days last week her brother-in-law and sister, Mr. and Mrs. M. R. Mann of Springfield, Mo.

Mr. and Mrs. Joseph Martin, 321 South Woodlawn avenue, have issued invitations to a cocktail party this afternoon in honor of their daughter, Mrs. Carl B. Antisdale of Philadelphia, who is visiting them. They also entertained for her Tuesday evening at a family dinner party.

Mrs. Charles M. Day of Big Bend road was hostess to a small group of friends at a dinner party Friday evening.

Mr. and Mrs. Bruce Miller of Pittsburgh, Pa., who were to have arrived last week to visit the latter's parents, Mr. and Mrs. James Austin, 433 South Kirkwood road, have postponed their visit until April. Mr. Miller's parents, Mr. and Mrs. Harvey Miller, who moved to Pittsburgh from Webster Groves a few years ago, are now living in Dallas, Tex.

Mrs. Neil Larimer, 651 North Clay avenue, has as her guest Mrs. J. C. Struthers of Elyria, O., formerly of Kirkwood. Mrs. Struthers will be guest of honor at a tea Tuesday afternoon at the Larimer home, at which Mrs. Larimer, Mrs. Vance L. Sailor and Mrs. H. F. Lofquist will be hostesses.

Mr. and Mrs. Clyde R. Pedigo, 489 South Geyer road, returned Thursday from New Orleans, where they attended Mardi Gras festivities. Mrs. Pedigo's mother, Mrs. W. J. Stephenson of Mooseheart, Ill., is visiting them and may take up permanent residence in Kirkwood.

Mrs. T. P. O'Malley, 125 West Jewel avenue, entertained at a bridge luncheon at her home Monday.

Miss Estelle Rott, 236 West Adams avenue, will give a miscellaneous shower this afternoon at her home in honor of Miss Betty Wagner, daughter of Mr. and Mrs. Harry Morton Wagner, 115 West Jewel avenue, whose marriage to George H. Browne, 912 Summit avenue, Webster Groves, will take place the middle of April.

Miss Rott had as her guest last week Miss Helen Meinholtz of Colorado Springs, Colo. Her parents, Mr. and Mrs. F. P. Rott, honored Mr. and Mrs. Meinholtz, who were visiting in St. Louis, at a dinner party last Saturday evening.

Mr. and Mrs. John W. Davis, 238 West Washington avenue, were host and hostess to a small group at dinner last evening.

The Kirkwood Junior-Senior High School Parent-Teacher Association will have an "I Wish Forum," March 9, at 2:40 p. m. at which parents and teachers may voice requests for the schools. Officers will be elected at the March meeting. At the regular monthly meeting held Tuesday at the High School, Mrs. Frank Sanfos spoke on "Growing Up."

Betas' Honor Banquet At Congress Thursday

THE St. Louis Beta Theta Pi Club will give its thirty-third annual honor banquet Thursday night at the Congress Tower Room with J. T. Johnston, president, as toastmaster. A special guest of honor for the evening will be Walter Naylor Davis, Vanderbilt, '98, former Commissioner of the Missouri Supreme Court.

The banquet is a Beta tradition, the first one having been held in 1905 to honor Gen. John W. Noble, Miami, '51, secretary of the Interior in the Cabinet of President Harrison.

A committee on arrangements includes Wallace Wilson Jr., general chairman, Harry L. Cooper, Charles Hahn, Donald J. McClure, Fred H. Krug and Arthur Lindholm.

Judge Walter N. Davis will make the main address of the evening, preceded by short talks by Kenneth Teasdale, president of the Missouri Bar Association, and Stratford L. Morton, a member of the Advisory Council of the national fraternity of Beta Theta Pi. New officers will be elected after the program.

Special invitations to the banquet have been extended to members of the fraternity now on the Supreme Court of Missouri: Judge Ernest S. Gantt, Judge Charles T. Hays, Commissioner Charles L. Ferguson and Commissioner Walter H. Bohling.

EAST ST. LOUIS

MISS JUSTINE CARTER, daughter of Mrs. Fannie R. Carter, 723 North Twenty-third street, and Russell Bucknell, son of Mr. and Mrs. Samuel K. Bucknell, 1763 North Fortieth street, were married Friday night at 8 o'clock at the First Methodist Church by the Rev. F. O. Wilson.

The bride wore a gown of white satin made on princesse lines, the skirt forming a long train. Her tulle veil was held in place by a coronet of tulle. She carried a shower bouquet of white roses and lilies of the valley.

Mrs. Walter Duke of St. Louis, sister of the bride, was matron of honor. She wore a gown of peach flowered taffeta with a crownless hat of peach colored tulle and carried talisman roses.

The bridesmaids, Miss Mary Lee Schooley and Miss Thelma Coyne, wore frocks of green flowered taffeta with crownless hats of green tulle. They carried yellow roses.

The bride was given in marriage by her uncle, E. B. McKee of St. Louis.

Roger W. Bucknell acted as his brother's best man and Walter Duke, St. Louis, and Plumley Flint, Pittsburgh, Pa., were groomsmen.

The ushers were I. M. Selser, Frank Bacon, William G. Appleton and Chandler Davis of St. Louis.

Following a reception at the Carter home, Mr. and Mrs. Bucknell departed for a trip to Cleveland, O. They will be at home after March 1, at 723 North Twenty-third street.

Mrs. Enid S. Miller, 1501 North Forty-fifth street, has gone to Mexico, D. F., to spend a month.

Mrs. Andrew W. Kurrus, 732 Veronica avenue, entertained her bridge club and several guests at luncheon Thursday. The guests were: Mrs. J. Putnam Gould, Mrs. Arthur Felsen, Mrs. William C. Metcalfe, Mrs. John C. Roberts, Mrs. Orson L. Curtis, Mrs. Theodore A. Eggmann, Mrs. Charles M. Norton, Miss Susie Lee Moore, Mrs. Stephen D. Sexton Jr., Mrs. Cletus C. Canavan and Mrs. Harold G. Baker.

Mr. and Mrs. Plumley Flint of Pittsburgh, Pa., are the guests of Mrs. Flint's parents, Mr. and Mrs. Samuel K. Bucknell, 1763 North Fortieth street.

Mrs. R. F. Koch, 3242 Lincoln avenue, entertained at a bridge luncheon yesterday: Mrs. C. C. Kane, Mrs. G. Edwin Popkess, Mrs. R. O. Huffer, Mrs. H. J. White, Mrs. William C. Metcalfe, Mrs. A. E. Steible, Mrs. Edward Costello, Mrs. Maurice Ahearn, Mrs. Royal Tharp, Mrs. Mary McCabe and Mrs. H. J. Pershall.

Mr. and Mrs. George Martin, Mounds, Ill., are the guests of Mr. and Mrs. J. B. Williamson, 3999 Lincoln avenue.

Miss Euphrocyne Hursey, 10503 West Main street, will be hostess to the members of her bridge club at tea this afternoon. The guests will be: Mrs. William N. Hanford, Mrs. Shelby Putnam, Mrs. Russell Maxwell, Miss Norma Doyle, Miss Kitty Goetzman, Miss Mary Mae Joyce, Miss Marie Geiger, Miss Evelyn Zimmer, Miss Kathleen Hershman, Miss Mary Ada Hayes and Miss Marabeth Little.

Mrs. J. F. Lane, Thomasville, Mo., returned to her home yesterday after a month's visit with her son-in-law and daughter, Mr. and Mrs. Wallace D. Brooks, 1801 North Thirty-eighth street. Mr. and Mrs. Brooks accompanied her and will stay over the week-end.

Miss Betty McGrew, 609 North Twenty-third street, will be hostess to the members of her bridge club tomorrow evening. The guests will be: Miss Winifred Halpin, Miss Virginia O'Leary, Miss Mary Leah Bouldin, Miss Helen Shrader, Miss Vesta Boyd, Miss Dorothy Becker and Mrs. William G. Appleton.

Mrs. John N. Collins, 111 Glenview drive, will be hostess to the members of her bridge club at luncheon Friday.

Adkinson-Holliway Wedding Thursday

JEFFERSON CITY, Feb. 13.

THE engagement of Miss Mary Jane Holliway of Jefferson City, and Howard T. Adkison of Holt Summit, Mo., was announced today by Mr. and Mrs. Robert E. Holliway, parents of the prospective bride.

The marriage will take place at noon Thursday at the First Presbyterian Church, the Rev. Dr. A. B. Jackson officiating. Only members of the immediate families will attend.

Miss Holliway was graduated two years ago from the University of Missouri. She is a member of Delta Gamma sorority and of Kappa Tau Alpha, honorary scholastic journalism fraternity. She was State chairman of the Roosevelt First Voters League of Missouri last year.

Mr. Adkison is the son of Mrs. J. L. Adkison and the late Mr. Adkison of Holt Summit. In 1929 he was graduated from the University of Missouri School of Business Administration, where he became a member of Delta Sigma Pi. He is president of the Young Democratic Club of Callaway County, and is employed in the United States Procurement Office, Jefferson City.

Site FLASH BULB COSTS LESS!

SOCIETY IN WEBSTER GROVES

MRS. R. W. DITTMANN, 547 Sherwood drive, entertained at a luncheon Thursday for her sister, Mrs. Charles G. Sharp of Minneapolis, Minn., and will give another luncheon for her Thursday. Last evening Mr. and Mrs. Dittmann and Mrs. Sharp were guests of Mrs. George B. Powell at the Valentine dinner dance given by the Algonquin Golf Club.

Mrs. H. Troy Tankersley, 636 Sherwood drive, gave a bridge luncheon Tuesday at her home in honor of Mrs. B. P. English of Milwaukee, Wis., who left Thursday after a brief visit to Mrs. John E. Gibson Jr., 425 West Swon avenue. Mrs. R. F. Kotsrean, 459 Belleview avenue, gave a luncheon for Mrs. English Monday, and Mrs. Earl M. Page, 659 Locksley place, gave a dinner for her Tuesday evening.

Mrs. Walter Scholz, 44 Rosemont avenue, gave a luncheon for Mrs. Herman Danforth of Danforth, Ill., Saturday at Woodlawn Inn, Kirkwood. Mrs. Danforth, who formerly resided here, visited her son-in-law and daughter, Dr. and Mrs. Victor P. Thompson of Glendale.

Mrs. Scholz will entertain at tea this evening in honor of Mr. and Mrs. Arthur Horine of Waterloo, Ill.

Mr. and Mrs. C. J. Phillips, 302 South Gore avenue, left Wednesday for Atlanta Ga., and Florida resorts for an indefinite stay.

Mrs. Ford Pennell, 330 Oakwood avenue, will give a bridge luncheon next Saturday at 1 p. m. at her home.

Mrs. Jasper Blackburn, 457 Hawthorne boulevard, will entertain her bridge club at luncheon tomorrow.

Mr. and Mrs. Oliver M. Chapman, 235 Blackmer place, and their daughter, Miss Betty Chapman, left Thursday by motor for Nashville, Tenn., where they will spend a few days with another daughter, Miss Marjorie, before going to Florida. They will visit Mr. Chapman's sister in Vera Beach and go to Clearwater, Palm Beach and Miami.

Mrs. W. A. Gaylord of Clarksburg, W. Va., has returned to her home after visiting her son-in-law and daughter, Mr. and Mrs. Fred Conway, 25 East Cedar avenue.

Mr. and Mrs. H. H. Cammack, 115 South Gray avenue, entertained at dinner last Tuesday evening at their home.

Mrs. Warren Kendrick, 428 East Jackson road, gave a Valentine party yesterday for her young daughter, Joan. The guests were Ann Williams, Mary Parks, Joanne Power, Dolores Johnson, Elizabeth Rieth, Eleanor Coste, Janet Lamm, Barton Kendrick, Mead Metcalf and John Patterson.

Mr. and Mrs. Thomas F. Steele, 123 West Jackson road, had as guests last week-end Mrs. Steele's brother, A. Q. Carter of Peoria, Ill., and Mrs. E. C. Clowe and Mrs. Charles H. Weeks of Dexter, Mo.

Miss Eva Young, daughter of Mr. and Mrs. Harry M. Young, 313 South Forest avenue, and Leland M. Lankford, son of Mr. and Mrs. C. H. Lankford, 415 South Elm avenue, were married last evening at home, the Rev. George M. Gibson of the First Congregational Church officiating. A reception followed the ceremony.

The bride was gowned in white satin made on princesse lines with a lace jacket. She wore a fingertip length veil and carried a bouquet of white roses. Her sister, Miss Katherine Young, who was maid of honor, wore violet chiffon made on Grecian lines and carried Joanna Hill roses. Sara Louise Lindhorst, daughter of Mr. and Mrs. M. L. Lindhorst, cousin of the bride, was flower girl. Her dress was of peach-colored chiffon. James Saylor was best man. The bride is a graduate of Iowa State College and a member of Alpha Delta Pi sorority. After March 1, the Lankfords will live at 7450 Lyndover place.

Mrs. J. Robert Patterson, 28 East Cedar avenue, will celebrate the birthday of her son, John, at a party Tuesday.

Miss Jane Waggoner, daughter of Mrs. William C. Waggoner, 60 North Maple avenue, who attends Stephens College spent last week-end with her mother.

Mrs. Kenneth Welch, 51 Rosemont avenue, was hostess to her bridge club at luncheon Wednesday.

Mrs. Edward M. Moss, 103 Selma avenue, and Mrs. Vernon Wells, 644 Locksley place, left recently by automobile for Daytona Beach, Fla., to be gone three weeks.

Mr. and Mrs. G. P. Plaisance, 119 West Jackson road, have returned after a trip to Godfrey, Ill., and Chicago.

Mr. and Mrs. George Leonard Shultz, 114 South Elm avenue gave a dinner party last evening at their home.

Kappa Alpha Phi, high school sorority, had its annual dance Friday at Algonquin Golf Club. The following new members were recently pledged: Miss Peggy Hughes, Miss Marcella Reinhardt, Miss Celeste Hays, Miss Mary Nell Stewart, Miss Lucille Napier, Miss Margaret Adderly and Miss Jean Aubuchon.

Albert F. L. Schmidt, son of Mr. and Mrs. Albert F. L. Schmidt Sr., 460 Belleview avenue, left Thursday for Los Angeles for an indefinite stay. His brother, Robert Schmidt, will go next week to Corpus Christi, Tex., to live.

Mr. and Mrs. C. R. Littlefield, 452 Gray avenue, left Tuesday for a week in Chicago.

Miss Jane and Miss Suzanne Patterson, daughters of Mr. and Mrs. Ward Patterson, 165 South Maple avenue, returned Thursday from Fort Lauderdale, Fla., where they spent several weeks visiting their grandmother.

Mrs. Ray Derges of Peoria, Ill., arrived Friday to visit her sister, Mrs. Ray Martin, 133 Gray avenue. They will go to Advent, Mo., Tuesday to spend a few days with their mother, Mrs. J. H. Tilley, after which Mrs. Derges will return here for the rest of the week. Mrs. Martin gave a luncheon for her Friday.

Mr. and Mrs. Leo J. Vogt, 4 Mason avenue, motored to Chicago last Sunday then to Indianapolis, Ind., to visit their niece, Mrs. John E. Hollett Jr., formerly of Webster Groves.

Mrs. James Woodress, 52 Glen road, was hostess to the Webster Groves Chapter of the Daughters of the American Confederacy at luncheon Thursday.

Mr. and Mrs. Sim Beam Comfort of Maplewood, formerly of Webster Groves, spent last week-end in Columbia, Mo.

MISS EDWARDS SCHOOL
Individual instruction for definite results. Small groups and private. All grades, high school, languages, shorthand. Coaching for adults. Phone, write or visit
5964 Washington Blvd. ROsedale 6112

TRAVEL AND RESORTS

MEXICO
All-Expense Escorted Tours $195.05 and up
Private, Air-Conditioned Pullmans
Best value in domestic travel! Tropical Mexico is quaint and romantic . . . a trip you will never regret.
DEPARTURES FROM ST. LOUIS—Every Sunday until April 11th
Ride the Famous Train SUNSHINE SPECIAL
"Special itineraries arranged for those desiring independent travel."
Ask your own travel agent for Free Booklet or write
AMERICAN EXPRESS
1010 Locust St., St. Louis, Mo.
Phone Chestnut 6450
America's Foremost Travel Organization

Follow the Sun to TEXAS AND MEXICO
LOW FARES via Katy
A delightful, restful trip on fine, fast, limited trains of unlimited comforts.
Examples of daily round trip fares
SAN ANTONIO . $37.05
GALVESTON . . . 34.65
CORPUS CHRISTI 42.10
BROWNSVILLE . . 47.55
MEXICO CITY . . 79.75
30-Day Limit . . . Stopovers . . . Variable Routes
For further information, see, phone or write The Katy Passenger Agent, C 16 Railway Exchange Building, MAin 3660, St. Louis.
M-K-T Katy Lines

TRAVEL AND RESORTS

"HURRAH! We're Going to the Orient by N·Y·K·"
Tell that to your friends and prepare for a salvo. They'll shower you with "Ohs!" and "Ahs!" For a glorious adventure awaits you. From the start N.Y.K.'s smooth-riding, stately motor liners surround you with the glamour of the Orient—the quiet, perfect, Japanese service that guesses your very thoughts—the generous hospitality of the exotic East that serves your favorite menus designed for your delight by N.Y.K.'s deft artists in international cuisine.
FAMOUS "DREAM VOYAGES" to suit any purse and any whim—Around the World or Around the Pacific.
Low Round Trip Fares to JAPAN • CHINA • PHILIPPINES with stop-over at Honolulu
1st Class from $551 Cabin Class from $437
2nd Class from $332 Tourist Cabin from $236
Lower Round Trip fares . . . for summer travel.
Regular sailing to Japan and the Orient from San Francisco and Los Angeles via Honolulu. Direct to Japan from Seattle and Vancouver. Write or call Dept. L, 40 No. Dearborn St., Chicago, Ill., or Cunard White Star Line, 1001 Locust St., St. Louis, Mo. Consult your local travel agent. He knows.
N·Y·K·Line
(JAPAN MAIL)

Escorted VACATION TOURS OF EUROPE
Europe is outstanding on the travel horizon this summer. The demands for space are heavy. Early bookings are advised, to assure accommodations, and avoid disappointments.
America's Foremost Travel Organization offers 25 Tours from New York using Tourist and Third Class accommodations on the steamers—visiting the fascinating countries of Europe—by the regular route, the Mediterranean, and to Scandinavia and the vast U.S.S.R
NORMANDIE
June 16 and 30—6 Tours . . . . 4 weeks to 61 days—$389 to $857
EUROPA
June 19 and July 7—3 Tours . . . . 38 to 51 days—$513 to $733
SATURNIA
June 19 and July 24—2 Tours . . . . 46 and 48 days—$555 to $630
QUEEN MARY
June 23 and July 7—6 Tours . . . 4 weeks to 61 days—$389 to $857
REX
June 26 and July 17—2 Tours . . . . 41 and 42 days—$538 to $613
BREMEN
June 30—2 Tours . . . . . 38 and 49 days—$537 to $714
GRIPSHOLM
July 2—1 Tour . . . . . 54 days—$522 and $583
VULCANIA
July 10—1 Tour . . . . . 49 days—$570 and $630
SAVOIA
July 31—1 Tour . . . . . 39 days—$536 and $604
Also alternative sailings from New York and Canada to join these tours in Europe; and Optional Extensions to Belgium, Holland and Great Britain on the Mediterranean sailings. Select your own departure date.
A telephone or personal call, or a note, to the office nearest you, will bring immediate information and reservations. Or ask your own Travel Agent about American Express Travel Service.
AMERICAN EXPRESS
America's Foremost Travel Organization
1010 Locust Street, St. Louis, Mo. 'Phone CHestnut 6450
American Express Travelers Cheques Always Protect Your Funds

NORGE NEW ELECTRIC RANGE
Brings New Magic to Cookery With a Faster, More Economical
See This New Range at Your Nearest Norge Dealer
2nd Floor, MART BLDG. NORGE COMPANY OF MISSOURI Phone CHestnut 8960
DIFFERENT IN THESE ADVANCED FEATURES
• Chromalox Super-Speed Cooking Units
• Light Signal for Oven Temperature Control
• Smokeless Pull-out Broiler
• Automatic Timing Clock on Back Guard
• Counter-Balanced Oven Doors; Non-Slamming
• Oven Insulated on Six Sides with Rock Wool

USERS PRAISE MODERN HIGH-SPEED ELECTRIC COOKING FOR PERFECT RESULTS

BETTER BAKING, BOILING, ROASTING . . . in fact, perfect results in all cooking operations are obtained by the modern high-speed, economical electric range. Food looks better, tastes better and shrinks less. Perfect control insures cooking success and preserves healthful food values.

"CLEAN, FAST, ECONOMICAL," users say. Mrs. L. Hall, 4723 Alaska, (left) says, "I used an electric range in my mother's home 18 years ago. I now use an electric range in my own home. It's so clean that I do not have to scour pots and pans, and it is cool and economical. My roasts do not shrink; my baking is always a success." Mrs. Joseph Epstein, 4638 Kossuth, (right) says, "I couldn't get along without my electric range. It simplifies my cooking and saves so much time. And besides, it is fast and clean and economical."
See your classified directory for the names of dealers who will show you the beautiful new models—available on terms as low as $4 or $5 per month—with an allowance for your old stove.
ELECTRIC COOKERY COUNCIL of ST. LOUIS
in cooperation with UNION ELECTRIC LIGHT AND POWER COMPANY Representing
These Fine Electric Ranges . . . CRAWFORD • DETROIT JEWEL • ESTATE • GENERAL ELECTRIC • HOTPOINT • KELVINATOR KENMORE • L & H • MARION • MONARCH • NORGE • STANDARD • UNIVERSAL • WESTINGHOUSE
ELECTRICITY IS CHEAP in St. Louis
JAMES & COMPANY, Inc.
GENERAL ELECTRIC Ranges for Sale by These Dealers
—NORTH— 3504 N. Grand CO. 4800; 4419 Natural Bridge CO. 4140
—WEST— 5899 Easton MU. 0535; 5831 Delmar CA. 3077
—DOWNTOWN— Stix, Baer & Fuller CEntral 6500; 901 Franklin GE. 5325
—CENTRAL— 4144 Lindell FR. 3600; 4256W Easton JE. 8873
—SOUTH— 2000 Cherokee GR. 1[illegible]; 2001 S. Broadway BA. 1[illegible]; 5030 Gravois JE. 1[illegible]; 3639 S. Grand PR. 3[illegible]
—MAPLEWOOD— 2724 Sutton ST. 1719
—OVERLAND— 8405 Lackland WA. 777
Ask Any G-E Dealer About the Liberal Trade-In Allowance on Your Old Stove

s. Derges will return her
st of the week. Mrs. Mar
luncheon for her Friday

d Mrs. Leo J. Vogt, 4
enue, motored to Chicago
ay then to Indianapolis
sit their niece, Mrs. John
Jr., formerly of Webster

ames Woodress, 52 Glen
hostess to the Webster
hapter of the Daughters
merican Confederacy at
Thursday.

Mrs. Sim Beam Comfort
wood, formerly of Webster
pent last week-end in Co
fo.

WARDS
instruction for definite results
s and private. All grades, high
uages, shorthand. Coaching for
s. Phone, write or visit
ington Blvd. ROsedale 6112

FFERENT IN THESE
VANCED FEATURES
hromalox Super-Speed
ooking Units
ight Signal for Oven
emperature Control
mokeless Pull-out Broiler
utomatic Timing Clock on
ck Guard
ounter-Balanced Oven
oors: Non-Slamming
ven Insulated on Six Sides
th Rock Wool

PEED
SULTS

lts
cal
ect
es.

NOMICAL,"
4723 Alaska,
lectric range
8 years ago.
range in my
n that I do
s and pans,
omical. My
y baking is
Irs. Joseph
(right) says,
without my
ies my cook-
time. And
clean and

OUIS
Representing
KELVINATOR
INGHOUSE
Louis

, Inc.
lers
—SOUTH—
900 Cherokee GR. 0080
3001 S. Broadway GR. 0771
4330 Gravois RI. 4270
4339 S. Grand PR. 3030
r Old Stoves

NO CHARGE FOR WIRING under the standard installation plan

EBA

EXCLUSIVE BRAND OF ASSURANCE

The E. B. A. seal identifies exclusive brands of merchandise available only at Stix, Baer & Fuller in St. Louis.

• • •

SEE THE FIRST CATHOLIC PRESS EXHIBIT

SPONSORED BY THE CATHOLIC ACTIONEERS OF ST. LOUIS

This interesting exhibition of Catholic publications from all parts of the country will open tomorrow in our Ninth Floor Assembly Hall for one week. It is the first exhibit of the kind ever held in St. Louis.

DAILY TALKS

Every day from 12 to 12:30, a leading representative of the Catholic Press will give a talk.

See the innumerable papers and pamphlets, printed in various languages, and get a first-hand knowledge of the accomplishments of the Catholic Press.

FREE OF COURSE!

NINTH FLOOR ASSEMBLY HALL

SEE OUR DOWNSTAIRS STORE ANNOUNCEMENT ON PAGE 7, THIS SECTION

STIX, BAER & FULLER

(GRAND-LEADER)

A NEW COLLECTION OF SPRING FASHIONS BY

NELLY DON

THRILLING NEW STYLES FOR EVERYONE IN BRIGHT, LIVE COLORS AND BOLD PRINTS

A seeker, a finder and a giver of fashion is Nelly Don, America's famed designer. And this name means the highest fashions, the best materials, the most skillful workmanship that can be put into frocks at such reasonable prices! You'll be more delighted than ever with these latest arrivals!

$3.98 TO $10.98

NELDA CREPE DRESSES

HIGHLIGHTED IN THIS POPULAR GROUP

This important fabric is here in colorful new prints and styles! Choose also the new printed and pastel linens, polka dot sheers, dotted Swiss, and Nellaspun prints! Sizes 12 to 44. $5.98

(Nelly Don Shop—Second Floor.)

A—Nelda Crepe, 12-44, Aqua, Grey, Empire Blue ---- $5.98

B—Woven check crepe in Navy, Tan or Green, 12-40 ---- $7.98

C—Exotic print linen, Navy, Wine, Brown, 12-40, $10.98

CROWN-TESTED CREPES

WITH SOFT SUEDE-LIKE FINISH

39 INCHES WIDE

69c YD.

You'll love making and wearing Spring frocks of this washable Printed French Crepe that won't slip or pull at the seams! Woven of fine spun rayon . . . in geometrics and floral prints.

(Second Floor.)

$35

$35

$29.95

EXCLUSIVE BRAND OF ASSURANCE

EBA Craigleigh

NEW SPRING COATS & SUITS FOR WOMEN

WRINKLE-PROOF . . RAIN-RESISTING . . TAILORED WITH CUSTOM PRECISION

THE COATS in swagger style are tailored with such perfection that they fit the average or half size woman as though they were molded to her! Shoulders, lapels and facings are reinforced . . . important seams are taped. Yarn dyed wools. Navy, beige, brown, gray. Women's and half sizes.

$25 TO $39.95

THE SUITS are specially designed, proportioned and tailored to fit women. They're simple and chic with swagger coats . . . and straight skirts. The sleeves are lined and hold their band-box look. Because of their special construction they feel better and wear better. Blue, beige, brown, gray. 34 to 40.

$35 AND $39.95

(Coat and Suit Shop—Third Floor.)

SALE! $10 & $12 ROGERS' SILVER-PLATED HOLLOWWARE IN "EMPRESS" PATTERN

MADE AND GUARANTEED BY INTERNATIONAL SILVER COMPANY . . . PRICED AT ONLY $3.99 EACH

This fine quality, satin-finish Silverplate will add distinction to any table setting. Note the graceful shapes, the lovely pattern and the great savings!

$12 Well-and-Tree Platters
$10 Meat Platters
$10 Water Pitchers
$10 Relish Dishes
$10 Gravy Boats and Trays
$10 Vegetable Dishes

(Silverware & Thrift Avenue.)

SPECIAL!

BOUCLE SUITS OR DRESSES CLEANED AND BLOCKED

98c

Hurry! Have your one or two-piece boucle suits or dresses expertly hand-blocked to your measurements at this special price! We'll call for and deliver them promptly.

(FOR A LIMITED TIME ONLY)

(Cleaning and Dyeing—Street Floor.)

CALL CENTRAL 6500, STATION 383

NEW $59.50 SEWING MACHINES

MADE BY THE "NEW HOME" COMPANY

1937 MODELS SPECIALLY PRICED $39.50

$5 DOWN

Balance in Monthly Payments Small Carrying Charge.

These new Sewing Machines, equipped with the latest Westinghouse motors, combine all the modern features that make a 1937 sewing machine a joy in your home! They're fully guaranteed . . . and completely equipped. No mail or phone orders.

LIBERAL TRADE-IN ALLOWANCE

OVERHAULING

Let us clean, oil and adjust your old sewing machine for only ---- $1

(New Parts Extra)

(Second Floor.)

SALE! THIS WEEK ONLY! $3.50 TO $4 DISTINCTIVE FRAMES AND MOUNTINGS

$2.49

LENSES NOT INCLUDED

Choice of three fashionable styles: THE FLEXO—White Gold-Filled Rimless Mounting, inconspicuous and flattering. THE ST. LOUIS—a neatly engraved, well-made, White Gold-Filled Frame. THE GUIDE—a lightweight simulated shell Frame.

HAVE YOUR SIGHT EXAMINED HERE

Know the exact condition of your vision. Examinations made by Drs. G. M. Rosenthal or F. A. Ilg, competent registered optometrists. Glasses advised ONLY if needed.

(Optical Department—Street Floor.)

Social and Civic Activities of Women's Clubs

THE Wednesday Club will have two section meetings at the clubhouse Wednesday. The Science Section, with Mrs. J. Curtis Lyter, chairman, and Mrs. John E. Ritchey, in charge of the program, will have R. R. Wohler, St. Louis, and W. D. Pratt, New York, as guest speakers. The subject will be "Scientific Maturing and Packing of Fruits and Vegetables." Mrs. Charles A. Houts will discuss the research work done in laboratories.

The Dramatic Study Section, Mrs. Ralph F. Piper, chairman, and Mrs. Z. Henry Hughes, in charge of the program, will meet immediately after luncheon. Mrs. John Lilly will review "St. Helena," by R. C. Sherriff and Jeanne de Casalis. Mrs. Vincent Carroll will give current theater news.

The Creative Work Class will meet Thursday at 10:30 a. m., with Mrs. A. R. Smyth as director of the class. Mrs. Nelson Pope will read two one-act plays by Elmore Condon. Mr. Condon will discuss the construction of one-act plays. Miss Adele J. Niesen will lead the program.

The Fellowship Committee of the College Club will sponsor the meeting of the club Tuesday. A playlet by the Creative Writing Group will follow tea at 3 p. m. Tuesday morning at 10 o'clock the Creative Art group and the Creative Writing group will hear Mrs. Seward McKittrick read one of her stories. Mrs. Homer Hower will discuss the recent conference on the cause and cure of war, held in Chicago at a meeting of the International Current Events group at 11:30 a. m. Luncheon will be served at noon Tuesday.

Mrs. J. W. Thompson will review "San Felice," by Vincent Sheehan, at 1:45 p. m. The International Relations group will meet at 12:45 p. m. with Miss Katherine Keiser as the leader. The late afternoon Creative Art group will meet Friday at 3:30 p. m. Supper will be served at 6 o'clock. At 7 o'clock Miss Paula Wilhelmi will lead the Creative Writing group. Paul Kellester, supervisor of the Clark Forest unit, will give an illustrated lecture on "Federal Forestry in the Ozarks," at a meeting of the Forum at 8 o'clock.

The Art Section of the Monday Club of Webster Groves will give a tea at the club house this afternoon from 3 to 5 o'clock for Miss Ethel Grosskop and Alvin Metelmen, whose pictures are on exhibition at the club. The tea is open to the public.

The Current Literature Group will meet tomorrow at 10:30 a. m. with Mrs. S. R. Irish as chairman. "Invasion," by Maxence van der Meersh, will be reviewed by Alex M. Buchan of the Washington University English Department.

The Better Homes Section will meet at 1:30 o'clock tomorrow afternoon. Mrs. Dorothy Meinholtz will speak on "Artificial Lighting in the Home Today." Luncheon at 12:30 p. m. will precede the meeting. The Creative Art Group will meet at 9:30 a. m. Tuesday and the same morning at 10 o'clock there will be a meeting of the Monday Club Chorus. The Drama and Dramatics Group will meet at 10 a. m. Wednesday. The club will sponsor an illustrated travel talk on "Inns, Homes and Gardens of Colonial Days," by Amy Noble Maurer Wednesday night. A reception will follow the lecture.

The Social Welfare Section of the Scottish Rite Woman's Club will meet Tuesday at 11:30 a. m. at the Scottish Rite Cathedral, with Mrs. H. F. Siebels as chairman and Mrs. Julius L. Bergs, leader. The Rev. Mr. George Wales will speak on "The Activities of Markham Memorial." A Valentine luncheon will be given by the Dramatic Art Section at 12:45 p. m., followed by a meeting of that section. Miss Esther Sonnemann is chairman and leader of a Dickens program. Mrs. R. E. Loff, accompanied by Miss Ruth Emerich, will sing. The Music Section will meet Friday at 10 a. m. Prof. O. Wade Fallert will lecture on "Negro Music."

The Morning Etude Music Club will observe federation day Wednesday at 10:30 a. m. at the Baldwin Music Hall. Miss Anna Louise Petri, president of the Eighth District, Missouri Federation of Music Clubs, and Miss Dorothy N. Lord, junior district chairman, will speak. Winners in the State junior contest and members of the club will give the program.

Mrs. D. Reamer, 2116 Princeton place, will be hostess to the L. L. Club, Friday at 12:30 p. m. Mrs. Malcolm MacBryde will talk on the life of George Sand and Mrs. T. R. Ross will review "Honey in the Horn," by Davis.

A special board meeting of the Women's Chamber of Commerce of St. Louis County will be held Thursday afternoon at 1:30 p. m. at the home of Mrs. Harry Castiem, 6656 Washington boulevard, University City, legislative chairman of the organization.

The St. Louis Unit Women's Overseas Service League will give a Chinese banquet at 6314 Delmar boulevard Tuesday at 7:30 p. m. for members and guests. Miss Edna Braun, hostess for the party, and Mrs. L. E. Chittenden, president, have charge of arrangements.

The Carondelet Women's Club will hold a patriotic meeting at the Carondelet Library tomorrow at 8 p. m. Boaz B. Watkins will speak on "The Development of the American Flag." Robert Thomas will have charge of the music. Mrs. A. A. Knowles is chairman of the hospitality committee.

The St. Louis Story Tellers' League will meet at Cabanne Branch Library Thursday at 8 p. m. Miss Lily K. Heideman will be leader. The subject for the meeting will be "Romance and Adventure of Castles."

Clio Study Club will meet in the lounge of the Winston Churchill Apartments tomorrow at 2 p. m. Mrs. H. L. Caton and Mrs. C. M. Morris will speak on "Adult Education."

The presidents for the past 19 years and all the charter members of the Ladies' Auxiliary, St. Louis Lodge No. 9, B. P. O. Elks, will act as hostesses at the twentieth annual card party of the organizations at the Elks' Club May 1. Mrs. Frank C. Tabler, who was general chairman for the card party 20 years ago, will have charge of arrangements.

The Temple Club will meet at Moolah Temple Wednesday at 2 p. m. After the meeting cards will be played. The sewing unit, of which Mrs. John C. Sherman is chairman, meets each Tuesday to sew for the Shriners' Crippled Children's hospital.

The Tuesday Club of Kirkwood will meet with Mrs. Corbin T. Alger, 114 West Washington avenue, Kirkwood, Tuesday. Mrs. R. V. Nicholas will be the assistant hostess. Dr. Robert Kevin will speak on the "Price of Peace." Mrs. Arthur B. Ambler and Miss Virginia Orrick will have charge of the program.

Theta Sigma Phi will meet at the home of Miss Norma Schultz, 7155 Amherst place, for dinner tomorrow at 6:30 p. m.

Mrs. Charles H. Green of Kansas City, president of the Missouri Federation of Music Clubs, will be the guest of honor at the annual Valentine dinner dance to be given tomorrow night by the Musical Research Club at Hotel Coronado. Mrs. Olive P. Bischoff will direct an operatic production to be given preceding the dancing.

The Daughters of Brith Sholom will meet tomorrow at 12:30 p. m. at the synagogue. In addition to the meeting there will be a luncheon followed by cards.

The executive board of the St. Louis Council of Parent-Teacher Associations will meet at council headquarters at Stix, Baer and Fuller tomorrow at 1 p. m.

Mrs. O. W. Dunbar, 4355 Laclede avenue, will be hostess to the Rubinstein Music Club Thursday. She will be assisted by Miss Louise Furling. The subject will be "Ancient Music," with Miss Louise Biedenstein in charge of the program.

The Educational Committee of the Woman's Chamber of Commerce of St. Louis will meet Tuesday at the Sayman Town Club at 10 a. m. The Choral Club of the organization will meet Wednesday at 10 a. m. at the Sayman Town Club with Mrs. Myrtle Schneider as chairman.

The Court of St. Louis, Catholic Daughters of America, will meet tomorrow night at 8 o'clock at Cathedral Hall. Plains will be competed for the 1937 participation in the religious vocation school movement.

The St. Louis Parliamentary Law Club will meet at Vandervoort's Auditorium tomorrow at 10 a. m. with Mrs. William R. Chivvis as the leader.

The South St. Louis Democratic Women's Club will meet at Carpenter Branch Library Wednesday at 8 p. m. The meeting will be in charge of Miss Mayme Dickmann. A social hour will follow the program.

The Facts are Fiction Club will meet with Mrs. E. S. Cooper, 5928 Maple avenue, Wednesday at 2 p. m. Mrs. Cooper will discuss a visit to Mount Vernon; Mrs. Edwin Sager will review "Old Jules," by Marie Sandoz, and Mrs. Robert M. Patrick will have charge of a general discussion of current events.

Carpe Diem Literary Club will meet tomorrow at the Sayman Town Club at 1 p. m. Mrs. C. G. Wright will review one of Willa Cather's books and a review of "The Escape of Mr. Trimm," will be given by Mrs. M. E. O'Loughlin. The annual dinner party given by the club took place last night at the home of Mrs. Charles M. Faust, 2011 McCausland avenue.

The Jennings Literary Club will meet Thursday at 1:45 p. m. at the Jennings United Presbyterian Church. Mrs. William Hawtin will review "The Hidden Road," by Elsie Singmaster, and Mrs. C. R. Miller will review "Tillie the Mennonite Maid," by Helen R. Martin.

The Women's Advertising Club will meet at Hotel Statler for luncheon tomorrow. Mrs. Irene Blood will speak on "The Personnel in Retailing."

The Better Films Council will meet at Vandervoort's Auditorium tomorrow at 10:15 a. m.

Shaare Emeth Sisterhood will meet at Harris Hall tomorrow at 2 p. m. The program will be given at 3:30 o'clock.

The Illinae Club of St. Louis will have a George Washington tea and bridge party Saturday at 2:30 p. m. at the home of Mrs. C. B. Dietrich, 5833 Walsh avenue.

Avery School P. T. A. will meet in the school auditorium Tuesday at 8 o'clock. Miss Sebee Rowley, art supervisor of the public schools of Webster Groves will speak on "Certain Famous Paintings."

The St. Louis County Democratic Women's Club, Inc., will hold its annual meeting and election of officers at the Castleraegh Hotel Thursday at 11 a. m. The morning session will be followed by luncheon at 12:30 p. m.

The Women's Traffic Club of Metropolitan St. Louis will meet in the ball room of the DeSoto Hotel Thursday night at 6:30 o'clock Miss Clara Pendleton, member of the City Planning Commission, will be the principal speaker. Others on the program are Andy J. Mungenast, Charles F. Hatfield and W. J. Bedford.

The Ladies' Friday Musical Club will meet at the home of Mrs. Henry Bry, 6926 Delmar boulevard, Friday. Miss Marie Golub has charge of the program.

The St. Louis Section, National Council of Jewish Juniors, will meet today at 2:30 p. m. at Harris Hall, Shaare Emeth Temple. The Dramatic Group will present a one-act play, "Kid Gloves," under the direction of Miss Seva Roberts.

The Alpha Study Club will meet with Mrs. F. J. Keiser, 4296 Washington avenue, Thursday, at 1:30 p. m. Mrs. E. L. Pleitsch will speak on "Some Historical Homes in Missouri;" Mrs. H. T. Miller will review "Honey in the Horn," by Davis, and Mrs. G. B. Lindsay will review "Roofs of Elm Street," by McNally. Mrs. W. H. Schmale will give the historical background of Oregon.

The Uandi Literary Club will meet at the home of Mrs. W. Clinton Taylor, 38 Lake Forest, Thursday at 2 p. m. Mrs. Charles Moran will be the assistant hostess. Mrs. Bernard O. Wells will discuss "Romantician in Fiction," and Miss Marietta Schumacher will present a paper on Sir Walter Scott.

Jefferson Chapter, D. A. R., will give a Washington's birthday party tomorrow at 2 p. m. at the Park Plaza. Mrs. John Wood, the hostess, will be assisted by Mrs. C. C. Williams, Mrs. H. L. Snow and Mrs. J. D. Brown.

The St. Louis Tercentenary Society will meet tomorrow at 2 p. m. at Vandervoort's music hall. Percival Chubb will speak on "Nature in Shakespeare's World." Mrs. Willard F. Smith will speak briefly on "The Stimulus of Discontent," and there will be a group of Shakespearean songs. Miss Mary L. Crowley and Mrs. William Petring will be hostesses. The program is dedicated to the Cultural and Service Club for the Blind.

The Amascitia Club will meet at the Branscome Hotel Thursday for luncheon at 12:30 p. m.

The Forethought Club will meet Friday at the Castlereaugh tea room, 6820 Delmar boulevard, at 1 p. m.

The Lindenwood College Club will meet at the Gatesworth Hotel for luncheon Friday at 12:45 p. m. Miss May Steinmesch will speak on interior decorating.

The St. Louis and Pioneer Chapters of the National Society of the United States Daughters of 1812 will meet at Jefferson Memorial Wednesday at 2 p. m. for the purpose of merging the chapters. Officers will be elected.

The past presidents of the Auxiliary to the Railway Mail Association will be honored at a meeting at Webster Groves Christian Church Tuesday for luncheon at 1 p. m. Mrs. C. W. Lorenz, Mrs. W. H. McGhee and Mrs. E. W. McLaughlin will be hostesses.

Bel Canto Choral Club will give a guest day program at St. John's Methodist Church Wednesday at 10:30 a. m.

The St. Louis Bay View Reading Club will meet with Mrs. Leslie C. Post, 7120 Princeton avenue, tomorrow at 2 p. m. Mrs. John W. Reinhardt will review "Lorna Doone," by R. D. Blackmore and Mrs. Frank W. Hoyt will read a paper on the life of Alfred Tennyson.

The St. Louis Shakespeare Drama Study Club will give a benefit bridge party in the bridge room of Stix, Baer & Fuller, Wednesday at 2 p. m. to complete a federation scholarship and to donate to the crippled children's fund.

The Philanthropic Society will sponsor a card party at Stix, Baer & Fuller tomorrow at 1:30 p. m. Mrs. Eugene Rubeling is chairman of hostesses.

Harmony Literary Club members will be guests of Mrs. Harry Bennett at the home of Mrs. Hiram Sternberg, 3902 Lindell boulevard, Friday at 1:30 p. m. Mrs. C. M. McMahon will review "Gone With the Wind."

St. Louis Chapter, Daughters of the American Colonists, will meet at Jefferson Memorial Thursday at 2 p. m. Mrs. William D. Gibbs will read a paper on "Through Twelve Administrations With Dolly Madison," and Mrs. John E. Stoker, accompanied by Mrs. W. W. Weatherford, will sing. Mrs. Joseph S. Calfee, national president, will be the guest of honor. The program will be in charge of Mrs. Gibbs and Mrs. Ray A. Miller. Tea will be served after the meeting.

—By a Post-Dispatch staff photographer.

MR. AND MRS. WILLIAM T. MILLER JR., leaving the Emanuel Episcopal Church of Webster Groves after their marriage Tuesday night. The bride was Miss Mary Margaret Hahn, daughter of Mr. and Mrs. Hubert C. Hahn.

After Church Wedding

Mrs. Kenamore Heads Cancer Control Group

MRS. CHARLES B. KENAMORE, 109 Plant avenue, Webster Groves, has been selected as vice commander of the Women's Field Army of the American Society for the Control of Cancer. She is a past president of the St. Louis County Presidents' Council and the Monday Club of Webster Groves.

Mrs. Kenamore will be in charge of the army's activities in St. Louis and St. Louis County. Her present duties will include the selection of captains for this district; co-operate with the executive committee of the women's auxiliary in planning educational work on the control of cancer, and supervise the local unit committees.

In 39 states women today are co-operating with the State Medical Societies in an effort to reach the public with information on the control of cancer.

JEFFERSON BARRACKS

MRS. JOSEPH A. ATKINS entertained at luncheon in honor of Mrs. Paul Hurwitz Friday. Her guests were Mrs. Charles Henry, Mrs. Oliver Sheehy, Mrs. John D. Eason, Mrs. James A. Summersett, Mrs. Harry Kirsner and Miss Harriotte Atkins.

Mrs. Reginald W. Hubbell had as her guest several days this week Mrs. George Thompson of Kansas City. Mrs. Thompson was entertained informally during her stay. Capt. and Mrs. John D. Frederick were host and hostess at a cocktail party Tuesday night; Lieut. and Mrs. William E. Maulsby Jr. entertained at a similar party Thursday afternoon; Thursday Mrs. Cyril E. Williams had as her guests for luncheon in honor of Mrs. Thompson, Mrs. Joseph A. Atkins, Mrs. Norman Finley, Mrs. Oliver Sheehy, and Mrs. Reginald W. Hubbell.

Capt. and Mrs. Roy M. Thoroughman entertained at dinner Thursday night in their quarters. Their guests were Lieutenant-Colonel and Mrs. Mott Ramsey, Maj. and Mrs. James R. Urquhart, Maj. and Mrs. Virgil N. Cordero and Capt. and Mrs. Roland S. Henderson.

Mrs. Edward H. Bertram has as her house guests her mother, Mrs. Charles A. Williams, and sister, Mrs. William A. Masterman of Charlotte, N. C. They arrived Wednesday and will remain indefinitely.

Several officers have received orders, some reporting to Jefferson Barracks and some being relieved from duty here. Lieut. Thomas Clarken and Lieut. George Jones have been ordered to Hawaii and Panama, respectively. They will sail in April from New York. Lieut. Russell W. Jennea has been ordered to report at the Infantry School, Fort Benning, Ga., in August. Maj. George Reed, who has been on CCC duty, reported Feb. 8, to resume duty with the Sixth Infantry. Maj. L. H. Barnhill has reported for CCC duty at Sparta, Wis. Capt. Ray H. Green will be stationed at Jefferson Barracks following his present tour of foreign service which will be completed about June 1.

Dr. Henry J. Gerling to Speak.

Dr. Henry J. Gerling, superintendent of instruction of the Public Schools, will be the speaker at the meeting of the Department of Education of the Eighth District Missouri Federation of Women's Clubs Thursday morning at 10:15 o'clock, at the assembly room of the Board of Education, 911 Locust street. The Creative Work Class will meet under the direction of Mrs. Abraham L. Brown, chairman of literature of the Eighth District, Friday morning at federation headquarters at Stix, Baer and Fuller.

Series of Book Reviews.

The Department of Literature of the Eighth District Missouri Federation of Women's Clubs will sponsor a series of 10 book reviews to be given by Mrs. Foster H. Brown Monday mornings at 10:30 o'clock, in the bridge room of Stix, Baer & Fuller. The first book review, tomorrow, will be "So Free We Seem," by Helen Todd, a St. Louis author.

ST. CHARLES ITEMS

DELEGATES from six state colleges and universities arrived at Lindenwood College Friday, to take part in the State Convention of the college group of the Women Voters. Business and social sessions have been held. with Miss Jane Montgomery, Kansas City, Mo., president of Lindenwood League, acting as hostess. Miss Mary Ruth Tyler, Malden, Mo., State president, is a Lindenwood student, having completed work towards the degree she will receive in June. Dr. Mary Benson, as sponsor, represented the faculty.

A Valentine dinner dance was given for the visitors by the freshman class of Lindenwood on Friday evening, its president, Miss Joyce Works, Humboldt, Kan., receiving. Last night a program was given at a dinner in Ayres Hall in honor of the late Dr. Anna Howard Shaw, founder of the League. Mrs. George Gellhorn of St. Louis was the speaker.

The dramatic class of the college gave two one-act plays in the Little Theater. "All on a Summer's Day" (Clements and Ryerson), and "Rehearsal" (Morley), were presented by the following casts: Miss Margaret Alloise Bartholomew, Miss Margaret Thompson, Miss Joyce Davis, Miss Cleo Ochsenbein, Miss Jeannette Jackson and Miss Doris Dansz.

Mrs. Allen W. Clarke, 830 Monroe street, entertained 12 friends at a luncheon and contract bridge party Tuesday afternoon. Another such group was entertained by Mrs. Clarke at luncheon yesterday afternoon. Valentine decorations were used with jonquils, sweet peas and tulips.

Mr. and Mrs. Claude Tuttle, 138 Houston street, entertained their contract bridge club of three tables last Sunday evening, following their return from a vacation in Florida and New Orleans.

Mr. and Mrs. Charles B. Mudd, 800 North Fifth street, entertained their dinner bridge club of 12 members Tuesday evening.

The following Lindenwood College students visited parents last week-end: Miss Helen Semprez, Mr. and Mrs. John Semprez, Topeka, Kan.; Miss Mary Randall Ellis, Muskogee, Ok., Mr. and Mrs. I. W. Ellis, and Miss Dorothy Green and Miss Betty Bogenshutz, Oklahoma City, Ok.

Mr. and Mrs. William M. Gray celebrated their fifty-seventh marriage anniversary and Mr. Gray's eighty-seventh birthday at their Moore avenue home last Sunday. Their four children and other relatives were present.

Mr. and Mrs. H. W. Trampe, 1423 North Second street, observed their twenty-fifth wedding anniversary with a supper party last Sunday afternoon at the Hollywood Cafe for 50 guests. A musical program was given by Mr. and Mrs. Louis Heck.

Mr. and Mrs. Chiles F. Hoffman celebrated their twenty-fifth wedding anniversary last Sunday afternoon and evening at their home in Cottleville, Mo. A musical program was given in the afternoon and a dinner in the evening for 63 guests.

The St. Charles chapter of the Daughters of the American Revolution have chosen Miss Pearl Lucille Lammers, daughter of Mr. and Mrs. Valle Lammers, 439 Kingshighway, a senior in high school here, as their candidate for a trip to Washington, D. C., on a good citizenship program sponsored by the D. A. R.

The St. Charles Garden Club has elected the following officers: President, Mrs. Leland Cunningham, vice-president, Mrs. Edward Ahrents; secretary, Mrs. A. B. Boulware; treasurer, Dr. George W. Tainter. The February meeting will be held with Mrs. E. Weil, 211 North Third street.

TRI-CITIES

Granite City

MRS. R. E. CHAPMAN was hostess to the Bay View Reading Club at her home, 2456 Benton street, Friday afternoon. "Of Lena Geyer" was reviewed by Mrs. Roy Huff and Mrs. Albert Busch reviewed "Personal History." There were three guests: Mrs. James Stuart, Mrs. Phillip Dale, and Mrs. C. Beyer.

Miss Mary Lou Cunningham gave a party in her home Wednesday evening for the following friends: Mrs. Arthur Slay, Miss Nina Helen Taff, Miss Genevieve Fijan, Miss Bettie Niedringhaus, Miss Nerine Setzer, Miss Joyce Johnson and Miss Virginia Faulkner.

Mr. and Mrs. Caroll Boggs of Santa Barbara, Cal., are visiting with the former's parents, Mr. and Mrs. J. C. Boggs.

Mrs. George Calvert, Alex Calvert, Mrs. George Krey, Mrs. Harry Erbe and Miss Margaret Dickerson have returned home from a visit of several days in Columbus, Kan.

Madison

The Junior Service League met Tuesday evening at the Public Library.

Mrs. Mary Vermillion was hostess to the Matrons' Literary Club at a meeting Friday evening, Feb. 5. Mrs. C. R. Kiser read a paper on "An American Exhibit," and Mrs. W. F. Coolidge, a guest, gave a review of "Gone With the Wind."

Miss Wilma Aufderheide, Miss Helen Tucker and Carl E. Tucker, accompanied by Miss Elsa Witt and Mr. and Mrs. Adolph K. Fabel of St. Louis, motored to Poplar Bluff, Mo., to spend the week-end with Mr. and Mrs. Dee Akes.

The regular monthly meeting of the East St. Louis Baptist Sunday School Board will be held tomorrow evening at the Madison High School Auditorium. The Rev. Harold Harsh, pastor of the local Baptist Church will be in charge.

Venice

Mr. and Mrs. Robert Schultze have returned home from a visit to Chicago with relatives.

Harry Wilcox entertained several friends Monday evening with a Valentine party in his home. Those present were: Miss Doris Groshong, Miss Velma Kutz, Miss Mary Zike, Miss Margaret Runkel, Miss Margaret McBrian, Mrs. Duff McBrian, George Fischer, Howard Musick, William McBrian, and the Rev. Walter Prewitt.

One hundred members of the B. T. U. of the Baptist Church attended a Valentine party given in Fire Hall last night. Roy Benner was general chairman.

Symposium on Spain.

The St. Louis Circle of the International Federation of Catholic Alumnae has issued invitations for a symposium on Spain to be given at Hotel Melbourne Monday nights, March 1, 8 and 15, at 8 o'clock. The Rev. Martin J. O'Malley, C. M., will speak on "The Character of Spain in Its History;" the following Monday night Dominic de la Salandra, Ph. D., will talk on "The Character of Spain as Revealed in Its Folk Music;" and March 15, the Rev. Raymond Corrigan, S. J., will speak on "The Character of Spain in Its Present Conflict." An open forum will follow each lecture. The proceeds of the lectures will be used in the maintenance of the sight saving class sponsored by the St. Louis Circle.

Recital This Afternoon.

Mildred Wulle Patterson will give a recital of old English, French and Italian songs at Hotel Melbourne this afternoon at 4 o'clock. She will be assisted by Helen Richards, violinist, and Jacquinot Jules, harpist. The women's group of La Chorale Francaise de St. Louis will sing several selections. Miss Mae Thompson will be the accompanist.

Weddings and Engagements

Battles-Scaiefe

ANNOUNCEMENT was made this week of the marriage of Miss Dorothy Scaiefe, daughter of Mr. and Mrs. William Scaiefe of Salem, Ill., and Dr. Newell Battles of St. Louis. The wedding took place Sept. 19 at Greenville, Ill.

Miss Scaiefe is a graduate nurse of the City Hospital and is now connected with the Christian Hospital here. Dr. Battles is connected with Barnes Hospital, and is formerly of Lincoln, Neb. Dr. and Mrs. Battles will continue their work in St. Louis.

Smith-Devine.

Mr. and Mrs. George Devine, 6632 Idaho avenue, have announced the engagement of their daughter, Miss Bernice, and Mr. George F. Smith of Cuba, Mo. Miss Devine is a graduate of Washington University and is now teaching at the Cuba High School. Mr. Smith is connected with the Gulf Oil Co. of Steelville, Mo. No date has been set for the wedding.

Salsman-Rubin.

The engagement of Miss Anne Rubin, daughter of Mr. and Mrs. Ely Rubin, 1208 Blackstone avenue, and Walter Salsman, brother of Jack Salsman, 7133 Dartmouth avenue, has been announced.

Schulkin-Ruben.

Announcement has been made of the engagement of Miss Hilda Ruben, daughter of Mrs. Benjamin Ruben, 6314 Enright avenue, and Earnest Schulkin, son of Louis Schulkin, 6734 Clayton avenue. The wedding date has not been set.

Solomon-Rosenblum

Mr. and Mrs. Morris Rosenblum, 1233 Walton avenue, announce the engagement of their daughter, Miss Sylvia Rosenblum, and Max Solomon, son of Mrs. Rose Goldstein of Los Angeles, Cal. The wedding will take place in June.

Vouga-Riester

The engagement of Miss Lois Riester, daughter of Mr. and Mrs. W. P. Riester, 1100 Ann avenue, Kirkwood, and Arnold Vouga, son of Mr. and Mrs. J. L. Vouga, Conway road, Clayton, was recently announced at a dinner given by Mr. and Mrs. Riester at their home for 12 guests.

Gorham-Baum

Mr. and Mrs. M. W. Baum, 3623 O'Meara street, announced the engagement of their daughter, Miss Josephine, and Leonard Gorham last Sunday at a dinner at their home for relatives and a few friends.

Mr. Gorham, son of Mr. and Mrs. Henry Gorham of New York, is making his home in Los Angeles, Cal. He is in St. Louis for a few months on business. The bride-elect attends Washington University and is a pledge to Zeta Tau Alpha sorority.

The wedding will take place in June.

FERGUS

MR. AND MRS. TUCKER GAY, 36 ...abeth avenue, left y... New York to spend a we... brother, Vincent Price... will visit her sister, ... Fenton, of Scarsdale, ... fore her return.

Mr. and Mrs. C. J. ... Allen place are visiti... and later will go to ...

Mr. and Mrs. Mars... are entertaining her ... Leonard Baldwin, o... Springs, Colo.

Richard A. Ballman... been visiting his paren... Mrs. Charles Ballman, ... avenue, has returned ... in New York.

Mrs. Marie Reine ... of 1 Allen place will ... supper this evening in ... daughter, Mrs. Hubert ... 3336 West Pine boule... De Penalosa entertain... day Reading Club last ... guests were: Mrs. Ma... Pilot Grove, Mo., Mrs. ... Kansas City, and Mrs. ... wood.

The Parent-Teacher ... of Central School ... Founder's Day at 3 o'c... afternoon with a progr... by a tea in the audito... tral School.

Mrs. W. P. Swing o... will arrive tomorrow ... parents, Mr. and Mrs. ... 21 Carson road.

Mr. and Mrs. L. ... Almeda place left Thu... tor for Miami, Fla.

The Fellowship Cl... Methodist Church gav... party" to the Service ... church Monday evenin... Jeske of 224 Tiffin ... hostess to the Young ... sionary Society Mond...

Mrs. Mary Housem... Elizabeth road, was ... luncheon Tuesday, the ... series. Mrs. James A. ... Miss Dorcas Robinso... ville, Ill., were out-of...

The Parish Aid of ... Episcopal Church will ... ner at the parish hou... evening from 6 to 7:3... Parish Aid is also ... jumble sale Wednesd... from 2 to 5 o'clock.

Mr. and Mrs. Victo... South Clay avenue, ... New York.

Dr. and Mrs. Vernon ... ford, of 400 Royal pl... tained the Sioux tribe o... Guides at dinner at ... Friday evening. Miss ... McCallum is instruct... basket weaving. Ha... ford entertained Rodr... Tillotson and Stew... luncheon yesterday.

Chapter FH, P. ... Wednesday at the hom... H. Geiser, 414 Adam...

Mrs. Roy Johnson ... Clay avenue, will ent... Tuesday at a luncheo...

Mrs. A. J. Flemi... Elizabeth avenue, wil... a luncheon and bridg...

Mrs. Virginia Her... Florissant road, was ... luncheon bridge club ...

Miss Lois Dierser... City, a student at ... lege, Columbia, Mo., ... end guest of her un... Mr. and Mrs. W. ... South Florissant road ... entertained her ... daughter, Mr. and M... len, and their daugh... and Barbara, of 2... drive, Belnor, at a p... evening, in honor of ... birthday.

Elberta Julius Wed...

Mr. and Mrs. Otto ... South Skinker boulev... the marriage of th... Miss Elberta, and ... New York. The ... place Wednesday in ... where Mr. and Mrs. ... their home after the ... Florida, where they ... few weeks. On th... they will visit in St...

THIS COUPON GOOD FOR $1.50 (Limited Time Only) On Our Reg. $5 Machineless Permanent $3.50 With This Coupon
Complete
NO MACHINE + NO WIRES NO ELECTRICITY
Positively Safe and Painless

We Do Not Discolor Gray Hair — Fine or Difficult Hair Successfully Waved.
WE MAKE THIS OFFER to acquaint new women with the beautiful, natural-looking, lasting, easy-to-handle waves and the safety and cool convenience of a MACHINELESS PERMANENT as fashioned by PETER PAN. Every Peter Pan Machineless Permanent is a thing of beauty and GUARANTEED TO SATISFY.
Machine Permanents (No Discount) $2, $3 and $3.75 Complete
Peter Pan BEAUTY SHOPPES
1127 No. Union, FO. 1210, RO. 9583
756 Century Bldg., 313 N. 9th St., GA. 6091
OPEN EVENINGS P-D 2-14

ALL WAVES COMPLETE With Shampoo, Set and Trim
MACHINELESS WAVE

EGYPTIAN OIL, Vera's Special, Nucilette, The Velva and others. $3.50 UP
CROQUIGNOLE PUSH-UP WAVE A Beautiful Wave at $1.50
Oil Shampoo and Set, Mon., Tues. & Wed. 35c
VERA'S OIL WAVE A reconditioning wave—an exceptional value $2.25
Other Waves, 2.50, 3.00, 4.00, 5.00
VERA DIEHL
4573 Gravois at Nocho FL. 9408

LADIES! EASTER WILL SOON BE HERE!
Get the new Duart combination, self-setting Permanent and Free Rejuvenating Facial. Ask about the new machineless Permanents, given by expert operators.
ZOTOS, $10.00—JAMAL, $6.50 VAPER, $5.00
MY OWN SPECIAL — — — — $3.50
MACHINE WAVES—$1.50, $1.95, $2.25, $3.00
Oil Shampoo and Finger Wave — 50c
BLEACHING AND HAIR TINTING — — — $1.00 Up
MARY T. BENDER
Licensed ZOTOS Machineless Shop
350 N. Boyle at Maryland, Open Eves.
FRanklin 3680

THIS COUPON IS WORTH $2 on our regular $4.95 machineless wave, $3 on our regular $6.50 machineless wave. This Coupon is good only this week, Feb. 15 thru Feb. 20th. Bring it with you. Special this week—Oil Treatment & Set, 85c
ESTHER BEAUTY SHOP
2216 CASS GA. 0117

GUARANTEED INDIVIDUAL STYLE PERMANENT
A $3.50 SELF SETTING CROQUIGNOLE $1 COMPLETE
With double shampoo, tonique set with luxurious ringlet ends according to fashion dictates.
CHOICE MACHINELESS PERMANENT No Electric or Heaters. You Walk Around in Comfort $1
A 6.00 PALM OIL FOR FINE DYED OR GRAY HAIR Complete $2.00
NOT A SCHOOL Shampoo, Tonique Set, Neck Clip 50c
OPEN EVENINGS
Cutter's BEAUTY SHOP
DOLPH BLDG. 625 LOCUST GA6089
OPPOSITE FAMOUS BARR CORNER?

The Biggest Little Ad IN TOWN About the Biggest Value!
OZAN OIL MACHINELESS WAVE 3.50 Complete
Women say it's the finest Machineless wave in town.
Granada's FIVE BEAUTY SHOPS
214 N. 6th St GA. 6251
5935A Easton EV. 8846
5012 Delmar RO. 9318
4539 Gravois RI. 9536
2913 Henrietta PR. 9367

YOUTH... BEAUTY... CHARM ARE YOURS with THIS AMAZING NEW MACHINELESS Permanent
A $10 VALUE
For Limited Time Only $3.50 Complete
No Heat No Electricity

We have the latest equipment as well as the latest methods in permanent waving. We employ only expert operators. Ask for it . . . We have it. All work guaranteed.
OTHER PERMANENTS $2 As Low as — — Complete
Special Oil Shampoo and Finger Wave — — — 50c
Oil Bleaches — — — $1.00
ARTISTE SHOPPE
Phone CEntral 2820-1 4th Floor, Equitable Bldg., 613 Locust St.

IT'S A SENSATION SUNGLO WAVE
The miracle of modern chemistry. The wave of tomorrow here today. Exclusively at
Granada's FIVE BEAUTY SHOPS $3.85 COMPLETE
5012 Delmar RO. 9318
2913 Henrietta PR. 9367
4539 Gravois RI. 9536
214 N. 6th GA. 6251
5935A Easton EV. 8846

Does for your hair what no other wave set can do!
PACKED ONLY IN... INDIVIDUAL TUBES
Genuine Nurv-Sheen Cream Oil Permanent
SET TONIQUE
Single Application
APPLIED TO THE HAIR DIRECT FROM TUBE.
SANITARY PACK CAPILLARY TUBE
Not for home use
insist on Nurv-Sheen finger waves
AT YOUR BEAUTY SHOP

Tenants who plan to move are watching the Post-Dispatch Rental Columns to find homes suited to their needs.

ddings and gagements

aiefe
CEMENT was made ek of the marriage of orothy Scaiefe, daughter Mrs. William Scaiefe ll., and Dr. Newell Batouis. The wedding took 19 at Greenville, Ill. efe is a graduate nurse Hospital and is now con- the Christian Hospital attles is connected with spital, and is formerly Neb. Dr. and Mrs. Batntinue their work in St.

vine.
Mrs. George Devine, o avenue, have anhe engagement of their Miss Bernice, and Mr. Smith of Cuba, Mo. is a graduate of Washersity and is now teach- Cuba High School. Mr. nnected with the Gulf Steelville, Mo. No date t for the wedding.

Rubin.
gement of Miss Anne ghter of Mr. and Mrs. 1208 Blackstone avenue, Salsman, brother of n, 7133 Dartmouth aven announced.

Ruben.
nent has been made of ent of Miss Hilda Ruer of Mrs. Benjamin Enright avenue, and aulkin, son of Louis 34 Clayton avenue. The e has not been set.

Rosenblum
Mrs. Morris Rosenblum, avenue, announce the of their daughter, Miss nblum, and Max Solo- Mrs. Rose Goldstein les, Cal. The wedding ce in June.

ster
gement of Miss Lois ghter of Mr. and Mrs. er, 1100 Ann avenue, nd Arnold Vouga, son Mrs. J. L. Vouga, Con- Clayton, was recently t a dinner given by Riester at their home

tum
rs. M. W. Baum, 3628 et, announced the en- their daughter, Miss nd Leonard Gorham at a dinner at their elatives and a few

n, son of Mr. and Mrs. m of New York, is home in Los Angeles, n St. Louis for a few business. The bride- Washington Univerpledge to Zeta Tau y. g will take place in

COUPON
$1.50
ed Time Only)
Our Reg. $5
neless $3.50
nent With This Coupon
lete
CHINE ★ NO WIRES
O ELECTRICITY
Safe and Painless

Fine or Difficult Hair Successfully Waved.
OFFER to acquaint more utiful, natural-looking, loose le waves and the safety and a MACHINELESS PERMAby PETER PAN. Every Peter rmanent is a thing of beauty TO SATISFY.
nents (No Discount) $3.75 Complete
Pan SHOPPE
FO. 1210, RO. 9503
313 N. 9th St., GA. 6081
INGS P-D 2-14
NSATION D WAVE
dern chemf tomorrow lusively at
$3.85 COMPLETE
a's
Gravois 9536
6th 251
5935A Easton EV. 8846
Genuine Nurse Shaw
PPLIED TO THE HAIR RECT FROM TUBE.
t on Sheen Waves
UTY SHOP

FERGUSON

MR. AND MRS. SAMUEL TUCKER GAY, 36 South Elizabeth avenue, left yesterday for New York to spend a week with her brother, Vincent Price. Mrs. Gay will visit her sister, Mrs. F. R. Fenton, of Scarsdale, N. Y., before her return.

Mr. and Mrs. C. J. Harris, 303 Allen place are visiting Florida, and later will go to Biloxi, Miss.

Mr. and Mrs. Marshall Harris are entertaining her mother, Mrs. Leonard Baldwin, of Colorado Springs, Colo.

Richard A. Ballman, who has been visiting his parents, Mr. and Mrs. Charles Ballman, 220 Louisa avenue, has returned to his home in New York.

Mrs. Marie Reine De Penaloza of 1 Allen place will give a buffet supper this evening in honor of her daughter, Mrs. Hubertus Schotten, 3836 West Pine boulevard. Mrs. De Penaloza entertained the Tuesday Reading Club last week. The guests were: Mrs. Marshall Rust, Pilot Grove, Mo., Mrs. M. Longan, Kansas City, and Mrs. John C. Atwood.

The Parent-Teacher Association of Central School will observe Founder's Day at 3 o'clock Tuesday afternoon with a program, followed by a tea in the auditorium of Central School.

Mrs. W. P. Swing of Galena, Ill., will arrive tomorrow to visit her parents, Mr. and Mrs. D. W. Currie, 21 Carson road.

Mr. and Mrs. L. P. Bretch, 42 Almeda place left Thursday by motor for Miami, Fla.

The Fellowship Class of the Methodist Church gave a "farmer's party" to the Service Class at the church Monday evening. Mrs. Fred Jeske of 224 Tiffin avenue was hostess to the Young Women's Missionary Society Monday evening.

Mrs. Mary Houseman, 303 North Elizabeth road, was hostess at a luncheon Tuesday, the second of a series. Mrs. James A. Brannon and Miss Dorcas Robinson of Jerseyville, Ill., were out-of-town guests.

The Parish Aid of St. Stephen's Episcopal Church will give a dinner at the parish house Thursday evening from 6 to 7:30 o'clock. The Parish Aid is also sponsoring a jumble sale Wednesday, Feb. 24, from 2 to 5 o'clock.

Mr. and Mrs. Victor Cullin, 123 South Clay avenue, are visiting New York.

Dr. and Mrs. Vernon H. Wallingford, of 400 Royal place, entertained the Sioux tribe of Indian Guides at dinner at their home Friday evening. Miss Betty Jean McCallum is instructing them in basket weaving. Harlan Wallingford entertained Rodney and Keith Tillotson and Stewart Galt at luncheon yesterday.

Chapter FH, P. E. O., met Wednesday at the home of Mrs. R. H. Geiser, 414 Adams avenue.

Mrs. Roy Johnson, 141 North Clay avenue, will entertain friends Tuesday at a luncheon and bridge.

Mrs. A. J. Fleming, 18 North Elizabeth avenue, will entertain at a luncheon and bridge Thursday.

Mrs. Virginia Hern, 145 South Florissant road, was hostess to her luncheon bridge club Thursday.

Miss Lois Diersen of Kansas City, a student at Christian College, Columbia, Mo., was the weekend guest of her uncle and aunt, Mr. and Mrs. W. H. Tiffin, 227 South Florissant road. Mrs. Tiffin entertained her son-in-law and daughter, Mr. and Mrs. A. N. Allen, and their daughters, Marilyn and Barbara, of 2954 Clearview drive, Belnor, at a party Saturday evening, in honor of Miss Diersen's birthday.

Elberta Julius Wed in New York.

Mr. and Mrs. Otto W. Julius, 625 South Skinker boulevard, announce the marriage of their daughter, Miss Elberta, and Felix Bora of New York. The wedding took place Wednesday in New York, where Mr. and Mrs. Bora will make their home after they return from Florida, where they are spending a few weeks. On their way East they will visit in St. Louis.

OH PROMISE ME

To keep your hair beauty. If you are one of the thousands who have lost it, thank your lucky stars you saw this ad. Here is a restorative process that reconditions and revitalizes . . . that restores to your hair the essential oils of health.
OIL BATH RESTORATIVE
Permanent $2.50
CROQUIGNOLE PUSH-UP WAVE, $1.50
As many waves or ringlets as desired
Granada's FIVE BEAUTY SHOPS
214 N. 6th GA. 0251
5812 Delmar RD. 6318
6320 Gravois 5935A Easton 3972 Morganford
RI. 9536 EV. 8846 FR. 0067

PREPARE FOR THE SENSATIONAL VALUES IN THE FEBRUARY

Carnival of FABRICS

SEE OUR OTHER ANNOUNCEMENT ON PAGE 5, THIS SECTION

Stix, Baer & Fuller • Downstairs Store

Thousands of Yards of Smartest Weaves, Patterns, Colors at Startling Low Prices

13000 Yards — 39c and 49c WASH FABRICS

Including 36-inch woven Dotted Swiss . . . 36-inch A. B. C. Pompadour Muslin . . . 39-inch genuine Normandy Dotted Voiles . . . 39-inch Hollywood Printed Chiffon Voiles . . . 36-inch San-Sousi Printed Muslin . . . 36-inch Printed Blister Sheer Seersuckers . . . 36-inch Sanforized Crash Suitings.

27c

1 to 4 Yd. Lengths 49c 40-In. Celanese Ninon

Just 1200 yards at this marvelously low price, so come early. Beige, cedar and rose beige, white and green.

19c

Remarkable Purchase of 1100 Yards Fine

54-INCH SPRING Woolens

Such Prominent Makes as

WALTHER JUILLIARD FORSTMANN STEVENS DELAND KAUFMAN HOCKANUM FALKNER & COLONY

$1.57

Dress, suiting and coating weights in tweeds, novelties in the new TANS . . . BEIGE . . . GRAY . . . PASTEL SHADES. Also navy blue, mixtures and white. Included are part bolts and full bolts, so select as early as possible.

NEW QUALITY DRESS LACES AND NETS

Imported and domestic Laces and embroidered Nets in a wide selection for every purpose. Complete color selection including pastels and darker shades. 36 to 42-inch widths.

59c to $1.59 Yd.

WASH FABRICS

From Anderson, Fluegelman McKay, Marshall Field

Included are Ladyfair Muslin, Anderson Dimity, Ballet Chiffon Voiles, Pique Voiles, two-ply white Broadcloths, Swan Batistes, Garden Gate Voiles, Invader Prints (seconds), Tingaling Corded Voiles, etc. 36 and 38 inch widths. All cut from full bolts.

18c

IMPORTED 12 MOMME PONGEE—5 YDS. FOR $1

Our own importation; in natural tan shade.

Extra Heavy Quality, 23c Yd.

$1.39 to $2.39 Pure-Dye Printed CREPES

ALL SILK—39 Inches Wide—Lengths From 3 to 7 Yards

Ordinarily, 57c a yard is a very low price even for desirable synthetic fabrics. Now, the February Carnival of Fabrics brings you glorious pure-dye, genuine SILKS that usually sell for $1.39 to $2.39 a yard at that once-in-a-blue moon low price. All the glorious new colorings in a wide range of patterns, including those popular large florals and monotones.

39-IN. "CREPLO" WASHABLE PRINTS . . . .
Our own exclusive brand, offered at this temptingly low price in the February Carnival of Fabrics. Grand selection of patterns and combinations on light or dark grounds. They are so easy to launder.

39-INCH BLOSSOM PRINTED CREPES . . . . .
Tremendous selection of colorful patterns and dots, in the most unusual combinations. WASHABLE . . . SEAM TESTED.

RESORT WEAR, SPUN LINEN CRASH (Rayon)
WASHABLE . . . CREASE RESISTANT . . . the popular large and covered patterns, in the most effective combinations. All 39 inches wide.

$1 Printed Bembergs, Chiffons, Triple Sheers . .
They are subject to slight irregularities, but exceptional values at 57c a yard. New, colorful patterns, in a wide array of combinations. Grand for women's and children's frocks, party dresses, etc. All 39 in. wide.

$1.39-$1.69 Printed Silk Chiffons & Georgettes
Soft, draping quality, in medium and small styles, also monotones. 39-inch; lengths from 2 to 7 yards.

39-Inch Novelty and Plain Acetate and Rayons
Semi-sheer crepes, sports weaves, etc.; wide array of the smartest colors as well as navy and black.

$1—39-Inch White Shark Weave Novelty . . . .
This washable, acetate fabric is extremely popular for dresses, blouses, sports wear, etc. You'll choose generously at this low price.

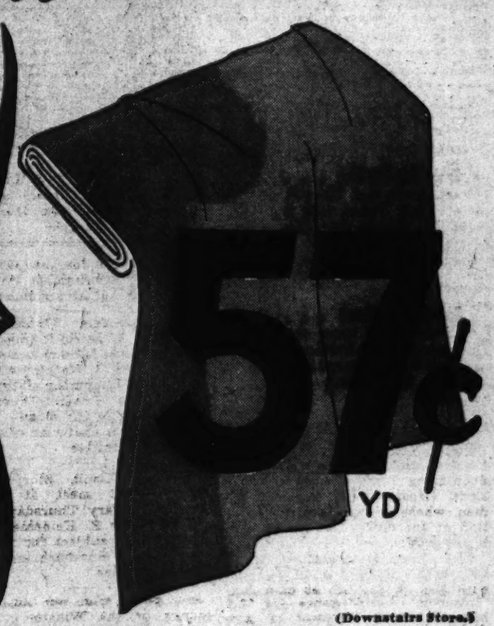

(Downstairs Store.)

69c to $1 Irish Dress Linens

Choose From White and 18 Wanted Spring Colors

You'll certainly be warm weather conscious when you see these fine, imported Pure Irish Linens at only 37c a yard. Included are RAMIE . . . FRENCH . . . CRASH . . . HANDKERCHIEF WEAVES. Of Course, all are fast color—some are sanforized. 36 inches wide, in lengths from 3 yards to full bolts. Monday's low price, 37c yard.

59c to $1 EMB. AND APPLIQUED BATISTE . . .
Tremendous selection of patterns and colors in these EMBROIDERED APPLIQUED AND EYELET BATISTES, of high count, softly finished qualities. Monday's low price, 37c yard.

36-INCH HOLLYWOOD PRINTED PIQUE . . . . .
Superior quality fine wale Pique, printed in the most attractive patterns and colorings; so desirable for dresses, sports wear, children's wear, smocks, etc. Fast colors.

36-INCH PRINTED LINOVELLA . . . . . .
A preshrunk, crease resistant fabric that resembles linen, for sports frocks, dresses; wide array of patterns.

45-INCH PERMANENT FINISH ORGANDY . . .
A fine, clear imported Organdy that will not curl—white only; limited quantity, so come early.

36-INCH PRINTED TWINKLE CREPE . . . . . .
Fine, sheer seersucker with the most attractive printed designs—so popular for warm weather wear.

36-Inch Beach Point Printed Matelasse . . . . . .
New colorful styles for sports frocks, sports suits, etc. Perspiration proof. Monday's low price, 37c yard.

(Downstairs Store.)

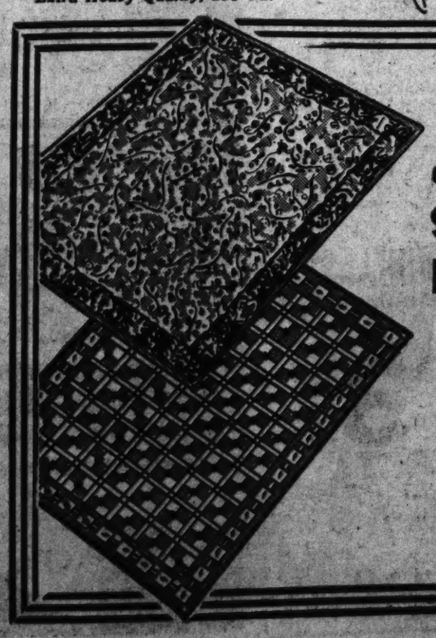

Sale SLIGHT IRREGS. $6.50 and $7.95 BRANDED MAKES

9x12 FT. FELT-BASE RUGS . . $4.39

Note the nationally-known makes: STANDARD (by Armstrong) . . . CRESCENT (by Congoleum) . . . MARINA and DIAMOND RUGS. Over 25 patterns—plenty of kitchen designs, as well as an excellent assortment of carpet effects. All are fine quality Rugs, heavy, durable surface on waterproof felt base. Regardless if you need a new Rug immediately, or in the very near future, don't miss this sale. Some of the above patterns are also in the following sizes:

11.3x15 Ft., $10.75 9x10.6 Ft., $ 3.99
11.3x12 Ft., $ 8.75 7.6x9 Foot, $2.99
6 x 9 Foot, $2.49

(Downstairs Store.)

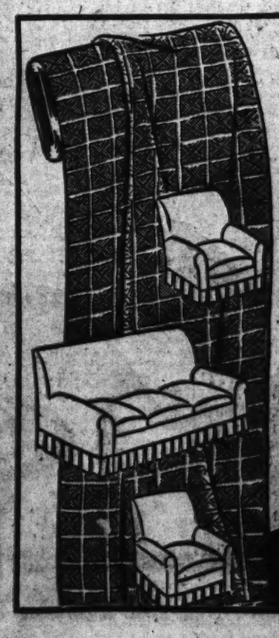

4000 YARDS NEW 29c TO 69c

Slipcovering

It's so economical to fashion your own Slip Coverings—here are three specially priced groups of excellent qualities; smartest weaves and colors. All are reversible.

19c YD. Select from striped or flaked JASPE in rust or green colors. 36 inches wide.

29c YD. Ratine, woven plaid patterns on colored grounds; also fancy, self-woven designs; 36 inches wide.

49c YD. Heavy crash with white roving yarns; brown, green, rust and blue colors. 50 inches wide.

(Downstairs Store.)

LIFE ON THE AMERICAN FASHION FRONT IS JUST ONE SUIT AFTER ANOTHER

Spring comes with unexpected suddenness to St. Louis. And with it comes a whole avalanche of gay, colorful, yes SCINTILLATING Suits. For no city . . . from New York to San Francisco . . . is more fashion conscious than this thriving metropolis of the West . . . nowhere are women lovelier . . . nowhere is the big fashion of the moment, SUITS, given more widespread acceptance. For complete story . . . turn to Sonnenfeld's Third Floor Suit Salon.

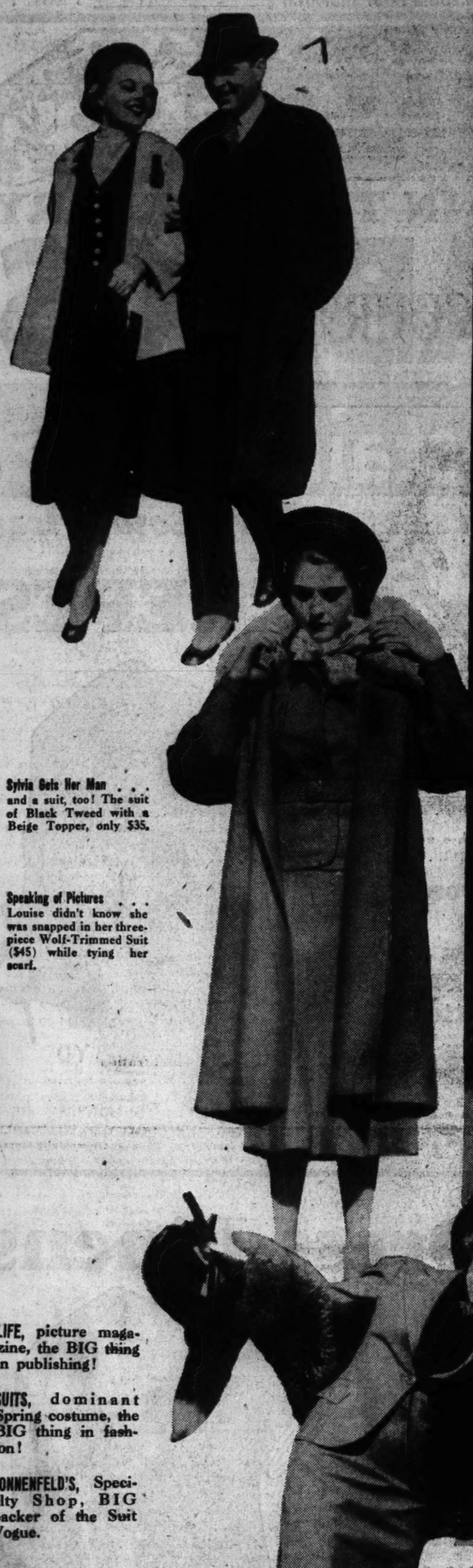

Sylvia Gets Her Man . . . and a suit, too! The suit of Black Tweed with a Beige Topper, only $35.

Speaking of Pictures . . . Louise didn't know she was snapped in her three-piece Wolf-Trimmed Suit ($45) while tying her scarf.

LIFE, picture magazine, the BIG thing in publishing!

SUITS, dominant Spring costume, the BIG thing in fashion!

SONNENFELD'S, Specialty Shop, BIG backer of the Suit Vogue.

What a Life . . . thinks Nina, get a handsome Beige Suit with luscious Fox petal collar at only, $79.95 . . and-pop, a run!

Photographed on St. Louis city streets . . . by Jules Pierlow

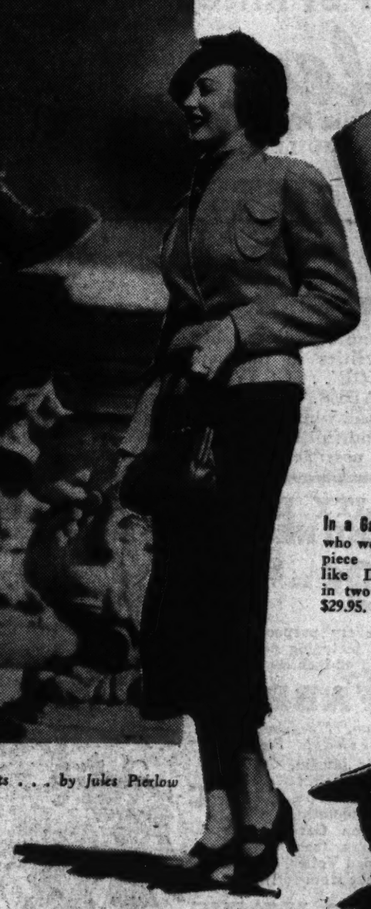

In a Gay Mood . . . and who wouldn't be in a two-piece dressmaker Suit like Dorothy's. Comes in two colors . . . cost, $29.95.

Nina Does Tricks. Life's pretty gay for Nina in her two-piece Tailleur (only $19.95) and twin Silver Foxes ($199) and big red rose (49c).

Looks Looks On . . . in a three-piece Fossmann Tweed Suit with luscious Fox ($79.95).

Women Will Talk . . . about Sylvia's three-piece Grey Suit with tuxedo and under-vest of Kidskin; cost $89.95 . . . and Dorothy's three-piece Baby Swagger Suit in Thistle with Grape Skirt, cost $59.95.

Like a Schoolgirl's Breton . . . the Meteor Straw Hat with grosgrain streamers, $18. The handsome Patent Leather Handbag, $10.00, the colorful Doeskin Gloves, $2.98. The single Red Rose, 49c.

PART EIGHT

Essentials Flood C The L

Human Equa Met in Futu ways; Low Secure Un Plan."

By Ellwo
Of the Post

As the most disas history flows on p the Missouri boot- that the existing pro the lower Mississipp revision in two par probable flood" for and the human equ allow.

First a word abou Probably most reade River flood control pended on "levees e measurable effect o reforestation and e on their own feet, but their effect on minate and too rem mediate plan of flo

No Power Possibil

It is less widely u trol reservoirs offer limited possibilities gation. Power rese flood control reser readiness for need. been right in that which has confused in the source of od profits from dam s terests on pretense flood control. The recalling that it was the 13 years while S doomed to lose his operation of power ment. His surprisi years ago, on May

Markham Plan.

Flood control re the "Markham pla sippi adopted by $85,000,000 in res same session, comp River flood control velt has called for

They may be ex precedented Ohio any help from the duced a "super-flo much they will r They were describ prehensive." Engl "a high degree" "a large measure" the same report a system for the Ohi ing $517,059,000.

With or withou voirs, the Missou used. Better arr to take care of f future, for, while floodway has born of the technicans, ceeded them.

Present Hardship

Cairo has been Madrid, and so h acres behind the s in the floodway a before it was bui crevasse covered 2 way counties alon land.

For the periodic Government has p in advance. But which those milli them were inheren hurried evacuation phone service; no when the water Cairo guage, it b than natural force in the fuse plug

It is easy enou miles from any flo fighting for thei sandbag, for losse by bowing to the kinder and wiser in charge of floo gineers, undertake quate and unfail being in the flood becomes certain, week in advance prompt and order facilities, under u ate every family portable belongin

Continued

ST. LOUIS POST-DISPATCH

EDITORIAL SECTION

SPECIAL CONTRIBUTIONS

PART EIGHT — ST. LOUIS, SUNDAY MORNING, FEBRUARY 14, 1937. — PAGES 1—6J

Essentials of Flood Control in The Light of 1937

Human Equation Must Be Met in Future Use of Floodways; Lower River Cities Secure Under "Jadwin Plan."

By Ellwood Douglass.
Of the Post-Dispatch Staff.

As the most disastrous flood of American history flows on past Memphis and below the Missouri boot-heel, it becomes evident that the existing project for flood control on the lower Mississippi is in need of upward revision in two particulars: the "maximum probable flood" for which it was designed, and the human equation for which it must allow.

First a word about current misconceptions. Probably most readers know that Mississippi River flood control has not since 1927 depended on "levees only"; that levees have no measurable effect on the river bottom; that reforestation and erosion control can stand on their own feet, in any plan for land use, but their effect on floods is too indeterminate and too remote for a place in any immediate plan of flood control.

No Power Possibilities.

It is less widely understood that flood control reservoirs offer no possibilities for power; limited possibilities for irrigation and navigation. Power reservoirs must be kept full; flood control reservoirs must be empty in readiness for need. The popular view has been right in that it was the smell of money which has confused this issue; but mistaken in the source of odor. It arose in prospective profits from dam sites sought by power interests on pretense of incidental benefits in flood control. The point is made obvious by recalling that it was most overwhelming in the 13 years while Senator Norris seemed doomed to lose his fight for Government operation of power dams built by the Government. His surprising victory came only four years ago, on May 18, 1933.

Markham Plan.

Flood control reservoirs have a place in the "Markham plan" for the lower Mississippi adopted by Congress last June; and $85,000,000 in reservoirs, authorized in the same session, comprise the step toward Ohio River flood control on which President Roosevelt has called for immediate action.

They may be expected to reduce the unprecedented Ohio River flow which, without any help from the Upper Mississippi, has produced a "super-flood" below Cairo. How much they will reduce it is not apparent. They were described in Congress as "comprehensive." Engineers ascribe to them only "a high degree" of local flood control and "a large measure" on the Ohio proper. In the same report appears a "comprehensive" system for the Ohio and its tributaries costing $517,059,000.

With or without the $85,000,000 reservoirs, the Missouri floodway must still be used. Better arrangements must be made to take care of its human equation in the future, for, while in every other respect the floodway has borne out the advance estimate of the technicans, there it has radically exceeded them.

Present Hardships.

Cairo has been saved, and so has New Madrid, and so have thousands of Missouri acres behind the setback levee. Under water in the floodway are 130,000 acres; in 1927, before it was built, water from the Dorena crevasse covered 200,000 acres in the floodway counties alone—and kept on going inland.

For the periodical use of the floodway, the Government has paid landowners $2,178,000 in advance. But there are present hardships which those millions fail to ease. Most of them were inherent in belated and therefore hurried evacuation. Sleet had crippled telephone service; notices were delayed; and when the water climbed above 58 on the Cairo guage, it became apparent that other than natural forces were preventing a break in the fuse plug across the river.

It is easy enough for swivelchair critics, miles from any flood, to blame desperate men, fighting for their levee with shotgun and sandbag, for losses they might have avoided by bowing to the inevitable. But there is a kinder and wiser view. Let the authorities in charge of flood control, the army engineers, undertake from now on to give adequate and unfailing notice to every human being in the floodway the moment a crevasse becomes certain, or, in most floods, a full week in advance; and let them provide prompt and orderly mobilization of adequate facilities, under unified command, to evacuate every family with all its perishable and portable belongings.

Continued on Page 3, Column 2.

Consistency With His Public Statements Left Him No Course But to Attack It

PRESIDENT ROOSEVELT *and the* SUPREME COURT

From the First He Insisted the Great Powers He Wanted Were Constitutional

Seemingly He Believed Congress Should Be Authorized to Regulate Relations of Labor and Capital Because of the Country's Need and That the "Commerce Clause" Could Be Stretched by Interpretation to Legalize Such Action.

To Have Bowed to the Court's Contrary View and Sought Amendment of the Constitution Would Have Been to Admit His Philosophy of the Country's Basic Law Had Been Unsound From the Beginning.

Post-Dispatch Bureau,
201-205 Kellogg Bldg.
WASHINGTON, Feb. 13.

"Our constitution is so simple and practical that it is possible always to meet extraordinary needs by changes in emphasis and arrangement without loss of essential form."

With this confident slogan nailed to the mast as a battle pennant, Franklin Delano Roosevelt, late of the navy, buoyantly set out on uncharted seas to find the port of the more abundant life. Misgivings and doubts of others as to the soundness of his slogan were met with a "damn the torpedoes, go ahead" attitude and more haste at Washington.

A review of the events which have tumbled one upon another since that day in March, 1933, when Mr. Roosevelt in his first inaugural proclaimed his view of the Constitution leads to the conclusion that the most sensational act of his brilliant and spectacular career—his proposal now before the country to reconstitute the Supreme Court—was the inescapable result of his first step; that having committed himself publicly and repeatedly for four years to the proposition that where there was a will in the Federal Government there was a way in the Constitution, in terms that admitted of no later modification, and having turned his disagreement with the Supreme Court into a bitter personal feud against that tribunal, graceful retreat was impossible.

Break With the Court Only Way to Validate New Deal.

In this view, breaking the court was the only way to put his New Deal legislation on the statute books. He had closed the road to amendment of the Constitution.

Washington, of course, is seething with speculation as to the outcome. Political opinion is in general agreement on two points. First, if Congress fails Mr. Roosevelt, his presidential career, equalled in historic interest and importance thus far only by the great triumvirate, Washington, Jefferson, Lincoln, may end in a debacle unprecedented in the White House. Second, it is believed at this writing that he will not fail; his proposal will become law; he will control the Supreme Court through the rest of his administration, and his substitutes for the New Deal statutes which the present court held unconstitutional will be upheld by the new one, and he will retire from office (unless, unless there should be a third term) triumphant.

However, this expectation is based solely on faith in numbers—the President's overwhelming majorities in Congress which may enable him to rush his scheme through before the opposition can organize the popular revolt of which there already are visible signs throughout the country.

Statements Significant of What Was to Come.

As the stage is being set for congressional consideration of his startling proposal, with promise of a debate of historic proportions and qualities, the skirmishes of the last four years may be reviewed in the light of their new significance, and without going into the merits of the controversy between the President and the court.

In a campaign speech at Baltimore in 1932, Mr. Roosevelt read from his prepared text these words: "After March 4, 1929, the Republican party was in complete control of all branches of the Government—the legislature, with the Senate and Congress and executive department"; then interpolated, "and I may add for full measure, to make it complete, the United States Supreme Court as well."

He spoke of the Constitution in his first inaugural address after having stated his purpose to take aggressive action to overcome the depression. He said:

"Our Constitution is so simple and practical that it is possible always to meet extraordinary needs by changes in emphasis and arrangement without loss of essential form."

Perhaps only he can say whether or not this was intended as notice to the country and the Supreme Court that he expected interpretation of constitutional powers to be adjusted to the prevailing view of emergency needs.

But clearer and more significant expressions of his views were the following statements in the same address:

"It is to be hoped that the normal balance of executive and legislative authority may be wholly adequate to meet the unprecedented task before us. But it may be that an unprecedented demand and need for undelayed action may call for temporary departure from the normal balance of public procedure. I am prepared under my constitutional duty to recommend the measures that a stricken nation in the midst of a stricken world may require. . . .

"But in the event that Congress shall fail to take one of these courses, and in the event that the national emergency is still critical, I shall not evade the clear course of duty that will then confront me. I shall ask Congress for the one remaining instrument to meet the crisis—broad executive power to wage a war against the emergency as great as the power that would be given to me if we were in fact invaded by a foreign foe."

NRA and the New Deal Hastily Shaped Into Law.

The response of Congress to the President's requests for executive power is history. New laws were enacted with amazing rapidity and the occasional lonely protests in the House or Senate that constitutional powers of the Federal Government were being exceeded went unheeded.

Enactment of the National Industrial Recovery Act creating the NRA was hailed by Roosevelt as a high achievement. When he signed it on June 16, 1933, less than four months after taking office, he said:

"History probably will record the National Industrial Recovery Act as the most important and far reaching legislation ever enacted by the American Congress. It represents a supreme effort to stabilize for all time the many factors which make for the prosperity of the nation and the preservation of American standards."

Here was legislation setting-up administrative machinery to regulate virtually all industrial and commercial enterprises in the country for the New Deal purposes of increasing employment, reducing hours of work and increasing wages. It was the heart of the planned economy by which law undertook to assure to workers a larger share of their products and so create a "more abundant" life for the masses.

It was to bring "recovery" by the formula of more wages, to make more "purchasing power," to make more business, to make more employment, and still more wages.

For the farmers the Agricultural Adjustment Act was designed for similar purposes, with a much smaller radius of effect, and later, after the NRA had been invalidated, the Guffey Coal Control Act was enacted as a means of attempting to apply NRA principles to a single industry—soft coal mining.

Supreme Court Knockouts And Roosevelt's Reaction.

Everything went well for the first two years, or until May, 1935 when the Supreme Court held the NRA to be unconstitutional for reasons to be noted later. To a less cocksure mariner this warning might have had the effect of a bell-buoy in a fog, but not with Mr. Roosevelt. He addressed the country through a special press conference now famous as the horse and buggy interview, in which he dissented in toto from the court's decision, and figuratively shook his fist at the nine Justices who had in that one ruling virtually pronounced the doom of the New Deal. As the President himself said, NRA was its very heart. Here that vital organ had been cut out.

Although the Court's opinion was unanimous, and two of the "liberal" Justices, so called, Cardozo and Stone, joined in a separate opinion stronger than that of the majority, and despite the fact that the nine Justices showed by citations that they were following a long-standing and often reiterated interpretation of the Constitution, the President refused to be convinced and declared the Court had relegated the country to the "horse and buggy" era.

The Post-Dispatch's report of the press conference included this statement of the President's view of the Constitution:

"Coming to New Deal legislation, the President said that the administration had hoped for an interpretation of the interstate commerce clause (of the Constitution) in the light of new conditions. He said that the thought was that a harmful practice in one section of the country had its effect in another section of the country. He said that was why Congress thought it could depend on an interpretation that would broaden the definition of interstate commerce; that was why there had been included in the NIRA provisions relating to direct and indirect effects on interstate commerce."

The powers which the Federal Government had sought to exercise in the NRA were those which other governments possessed, the President said, and if our Federal Government did not have them it was the only national government in the world without powe to legislate on national economic and social problems. He distinctly implied that the Constitution should be interpreted by the Supreme Court to concede these powers to the Federal Government. Otherwise the subjects were left to the 48 States, with resulting confusion.

It was the biggest question before the coun-

Continued on Page 3, Column 2.

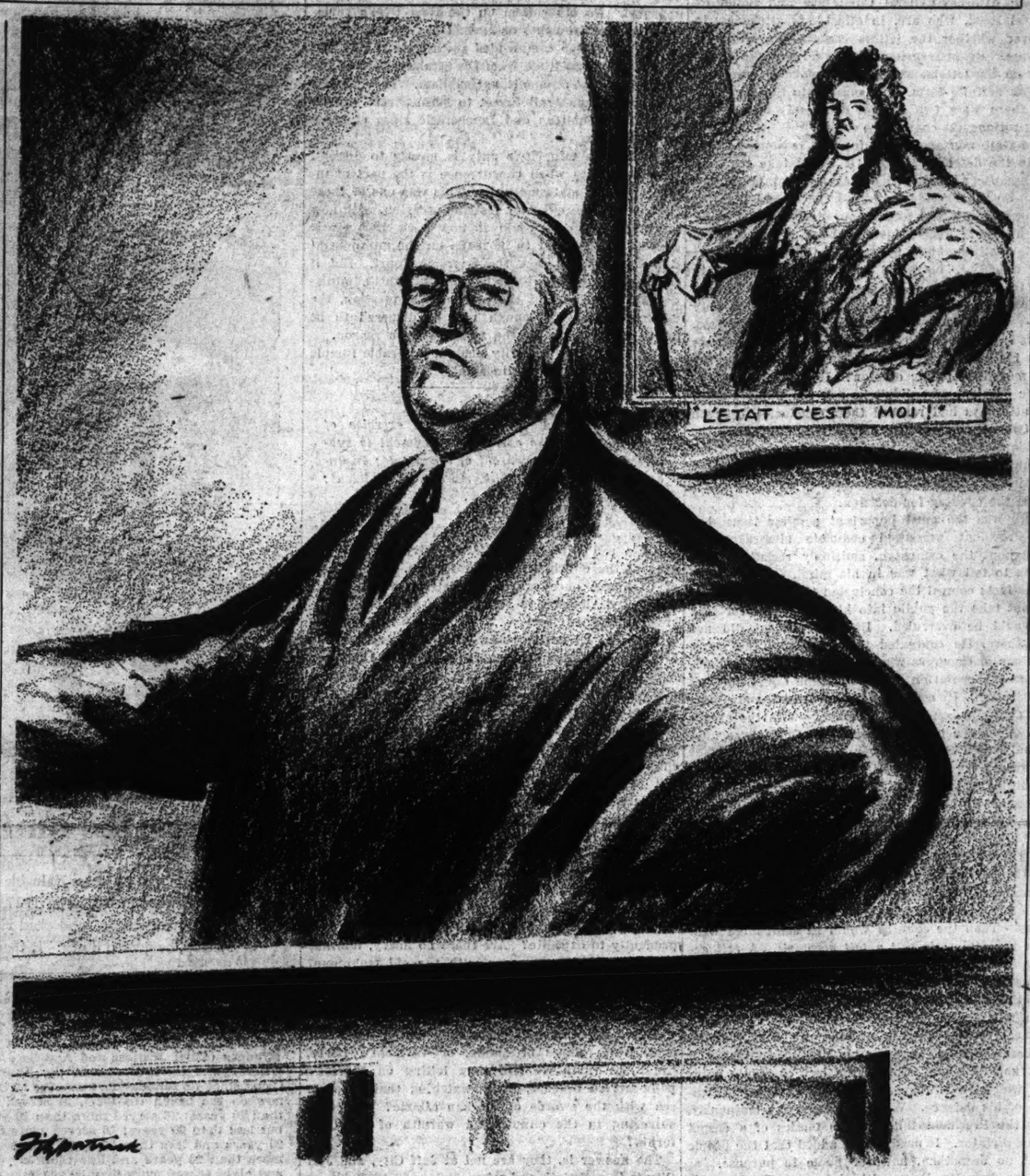

"THE SUPREME COURT?—I AM THE SUPREME COURT."

Big Business In U. S. Gaining Stronger Hold

Extension of Chain Ownerships Rapidly Increasing Grip on Economic Life—Heavy Concentration in Few Hands.

By MARQUIS W. CHILDS,
A Staff Correspondent of the Post-Dispatch.
WASHINGTON, Feb. 13.

BIG business, through the extension of chain ownership, is rapidly increasing its hold on America's economic life. The process has gone on, in some fields at an accelerated rate, through the depression and four years of the New Deal.

This is shown in a study recently completed by a group of economists who have attempted to determine just how big big business really is. While the conclusions they reach are conservatively expressed, the trend toward greater concentration is plain.

First results of the study are contained in a volume called "Big Business: Its Growth and Its Place," published by the Twentieth Century Fund. Rufus S. Tucker was director of the survey and Alfred L. Bernheim editor of the findings. They announce that other volumes will be published showing in greater detail the extent to which big business dominates American economic life. By the phrase big business, the authors mean that share of the nation's economic activity carried on by giant corporations with resources of more than $50,000,000 and an annual turnover of more than $5,000,000. Banks with many branches, chain grocery concerns, corporations with numerous plants manufacturing a variety of products, all come within this classification.

Banking Concentration.

In the field of finance in particular, the authors show, a comparatively few large corporations have extended their hold over banking and credit in recent years at a startling rate. Between 1925 and 1934, the study shows, the biggest national banks "have gained vastly in relative importance. In number they remained insignificant, but their share of the total assets of all national banks rose from slightly more than one-fourth to not much less than one-half."

Further evidence of increasing concentration, the authors say, is the growing proportion of the total loans and investments of all banks held by the country's 20 largest banks. In 1920 the 20 "giants" held only 13.8 per cent of all loans and investments. By 1931 this had increased to 27.3 per cent.

Regaining Lost Ground.

"Between 1900 and 1920," the authors say, "the largest 20 banks lost some ground relatively. This, of course, was the result of the great increase in the number of small banks during that period. With the reversal of this trend after 1920, the largest banks began to recover their lost ground. They have gradually absorbed a continually greater proportion of the banking business. After 1928 the increase was very rapid, primarily the result of the many mergers of already big banking institutions. In 1931, the 20 biggest banks held very nearly twice the proportion of assets they did in 1920.

"Corresponding figures have not been published for the years after 1931, but data on deposits indicate that the largest banks continued to improve their relative position. In 1930, the 25 biggest institutions held 30 per cent of the deposits of all banks in the United States, exclusive of mutual savings banks. By 1935 their proportion had risen to 38 per cent—a gain of more than one-fourth."

Branch Banking.

Branch banking, the authors point out, has developed mainly in seven states and, with the exception of California, almost entirely in the form of city branches subsidiary to a head office. But recently and particularly since the banking holiday of 1933, large banks have established countrywide branches and even in some instances branches throughout a state. Leading branch banking states at the end of 1935 were California with 798 branches, New York with 671, Ohio with 169, Massachusetts with 149, Michigan with 147, New Jersey with 118 and Pennsylvania with 107.

"Branch banking," the authors write, "is, of course, a type of 'concentration' because of the centralized control over resources. So likewise are group and chain banking. Though differing from each other in many respects, they are very much alike in their effect upon the tendency toward centralization in the banking field. The number of banks controlled by groups and chains on Dec. 31, 1931, was 1386. The number of controlling groups was 273. The total loans and investments of these banks amounted to $9,642,000,000."

Similarly the chain stores have taken over an increasing share of retail distribution.

Continued on Page 3, Column 7.

ST. LOUIS POST-DISPATCH

Founded by JOSEPH PULITZER
December 12, 1878
Published by
The Pulitzer Publishing Company
Twelfth Boulevard and Olive Street

THE POST-DISPATCH PLATFORM

I know that my retirement will make no difference in its cardinal principles; that it will always fight for progress and reform, never tolerate injustice or corruption, always fight demagogues of all parties, never belong to any party, always oppose privileged classes and public plunderers, never lack sympathy with the poor, always remain devoted to the public welfare; never be satisfied with merely printing news; always be drastically independent; never be afraid to attack wrong whether by predatory plutocracy or predatory poverty.

JOSEPH PULITZER.

April 10, 1907.

LETTERS FROM THE PEOPLE

The name and address of the author must accompany every contribution, but on request will not be published. Letters not exceeding 200 words will receive preference.

A Sound Position.

To the Editor of the Post-Dispatch:

THE position of the Post-Dispatch with reference to the proposed reorganization of the Supreme Court is so sound, and so irrefutable, that it is quite incredible there should be any dissent from it on the part of thinking people.

The partition of sovereignty between a federal nation and indestructible states required, and requires, an impartial umpire. To switch umpires, because of disagreement with an honest decision, in the middle of the game, seems quite unworthy of an honorable man or an honest party. IGNOTUS.

A Suggestion.

To the Editor of the Post-Dispatch.

IF the increase in the number of Supreme Judges is intended to pack the court with Roosevelt-minded Judges, or if this will be its effect, it will just be too bad—inexpressibly too bad—for these United States, but the desirability of requiring the Supreme Court to consider cases which it now refuses to consider has been recognized by many of the bar for years.

If the Supreme Court is to do this additional labor, six additional Judges are not too many, but in providing for their appointment, the packing of the court with favorites (and thus possibly controlling the court) should be avoided. This may be done by a provision that the six additional Judges now to be appointed shall be selected from existing District or Circuit Judges who have been in service a given number of years, say five or 10, and that no more than three of them shall be selected from any one political party. JAMES C. JONES.

Harriman and Root.

To the Editor of the Post-Dispatch:

ONE of the most ruthless financial plungers of his day was E. H. Harriman. He helped produce the panic of the year 1907.

Upon the death of Elihu Root, we are reminded in the news that Harriman once said, "I can hire other lawyers to tell me what I can't do, but Root is the one who can tell me how to do what I want to do."

And, strangely, this is interpreted as a notable tribute to Root—that he could find a way around the law for a financial freebooter. PLATO JR.

We Are Taken to the Woodshed.

To the Editor of the Post-Dispatch:

AT last, after many years of lying in wait with aces back to back, so to speak, I have caught you out on a limb. I refer, sir, to your editorial on styles for men, in which you PREDICTED that midnight blue would actually become a fashionable color for evening attire. For shame! Have you been burning so much midnight oil on the Supreme Court and General Motors that you haven't, in the last three years, been to a dinner to the town's biggest bore or cavorted yourself upon a dance floor? Blue, my dear fellow, is THE color for dinner clothes. You may be a seer on presidential elections, floods, ballot frauds and kidnaping, but you had better admit defeat and quit the field of fashionable fancy.

ESQUIRE THE SECOND.

Traffic Complaint.

To the Editor of the Post-Dispatch:

WHY are there no stop-and-go signals at Twelfth boulevard and Chestnut street? It is one of the most dangerous crossings in the city.

It is miraculous that motor vehicles can avoid ramming each other. And when is the pedestrian expected to venture forth? M. S.

Qualifications for Professional Positions.

To the Editor of the Post-Dispatch:

PERCIVAL CHUBB says, in your column of Jan. 27, that "the root of our school troubles is the lack of educated people on our School Board."

It is clear that Mr. Chubb means that we should have persons trained in the science of education, which is a profession, and requires training and experience of a technical nature. Politics gives us strange bed-fellows, and we have professional positions held by persons having no other qualifications for the jobs than that they are politicians.

There seems to be a spreading of this political disease. For instance, why should a layman be placed at the head of the U. S. Veterans' Hospitals, under the guise of "business manager"? Why were the doctors of medicine, who were formerly in charge of these hospitals, replaced by laymen? It is the encroaching of the layman-professional idea on the profession of medicine. This practice has been condemned legally, professionally and ethically, as against public policy. It takes very little exercise of reason to see that such practice is not even good sense. The doctors, in spite of themselves, are subject to the layman-manager's point of view, which is not professional but generally political.

To have honest results, professional positions must be occupied by persons specially trained for the job, free from political fetters and back-slapping.

JOSEPH C. LYONS.

MR. ROOSEVELT'S DEFENSE.

At Friday's press conference, Mr. Roosevelt, for the first time in his career, accepted the defensive on a major policy of his own making—the proposal to pack the Supreme Court. He was forced into this position by the rising tide of revolt whose roar has penetrated the walls of the White House. The President adopted the so-called "background" method of communicating his views, which means that the information is not to be attributed to the President; but, stripped of camouflage, in that conference Mr. Roosevelt was addressing the country.

Let us examine his defense.

The central point in it is that his revolutionary plan was drawn up in response to public opinion. In an effort to substantiate this thesis, he cites the fact that, following the NRA decision of May, 1935, in which the Supreme Court unanimously knocked out what Mr. Roosevelt himself refers to as the heart of the New Deal program, thousands of letters were received at the White House urging him to act.

In response, Mr. Roosevelt secretly turned them over to Attorney-General Cummings and Solicitor-General Reed, who are, in effect, his attorneys, to discover whether the letters contained a workable program. By last spring—nearly a year ago—their work on the letters, we are now informed, began to take on definite form. It appeared to the attorneys that there were two courses open: (1) change the Constitution; (2) change the court.

The first was abandoned for two reasons, according to the defense: Because it would take too long and because a constitutional amendment might not pass. So the President adopted the second plan.

How does the first reason appear in the light of recent history? Recent history shows that when the people really want to change the Constitution, they do it quickly. The repeal amendment was passed in less than 10 months. The lame-duck amendment was passed in less than 11 months. That leaves only the second reason—the amendment might not pass.

But how does the President's second reason square with his central point of defense, namely, that he was moved by public opinion? If he really wanted public opinion, why didn't he ask the whole public? His attorneys had reached their conclusion between the two courses months before the opening of the presidential campaign, which offered the perfect opportunity to sound public opinion. It is the primary function of presidential campaigns to lay great issues before the country for decision.

Here was the most important possible issue, but the President preserved complete silence on it throughout the campaign, smilingly resisting challenges to tell what was in his mind.

The facts compel the conclusion that the President did not take the public into his confidence for fear he would be overruled. But concealment did not stop there. He concealed the plan from the many members of Congress who are distinguished authorities on the operation of the Supreme Court and the Constitution. He concealed it even from the members of his official council—the Cabinet—with the exception, of course, of Mr. Cummings. Only three men in the United States knew about it.

Why did the President impart his idea to Messrs. Cummings and Reed? That, too, is obvious. He did so because he had to. These two men were not advisers. They were technicians. It was their job to draft a bill embodying the mechanics of the President's plan, so that, when he sprang it on the country, the bill would be all ready, with every "i" dotted and every "t" crossed, on the theory that a subservient Congress would promptly affix the rubber stamp. Then the country would be confronted with what the diplomats call a *fait accompli*. A *fait accompli* means an accomplished fact and, again to cite the usage of the diplomats, when that happens, there is nothing to do but sit back and take it.

So, as we get a bird's-eye view of the President's course, revealed by his defense, we find that he deliberately followed a course of concealment and that he sedulously avoided the test of public opinion, which he now speciously cites as the justification of his defense. We find, even more ominously, that the President followed the tactics of a despot and a dictator. It need not be added that the people want no despotism, however noble in purpose.

Thus does Mr. Roosevelt's defense crumple under analysis.

JUSTICE STORY ON THE COURT.

The passage from Charles Evans Hughes' book, "The Supreme Court of the United States," which is reprinted under the cartoon today, quotes Justice Story as saying in effect that enlargement of the bench in 1837 slowed it down. This observation becomes all the more significant when it is known that Justice Story had earlier favored increasing the size of the court. In 1824, he joined President Madison in urging a larger court, writing to Daniel Webster that he thought there should be nine members instead of eight, so the Judges might be numerous enough "to bring to the court an extensive knowledge of local jurisprudence."

Justice Story was a Judge and teacher who had no hesitation about revising his opinions in the light of experience. A scholar of the Holmes sort, he ranks among the great Judges of the court. Appointed when he was only 32 years old, he served for nearly 35 years. At the same time, he blazed a trail as a pioneering teacher of law at Harvard and published a long series of legal textbooks, the first great American writer on the law. What this distinguished jurist said about enlarging the court in 1824 and then again in 1837, after it had been tried, makes significant reading today.

TO LITTLE ESQUIRE, BLESS HIS HEART!

Esquire the Second condescendingly reproves us in the letter column for predicting that midnight blue would become a popular color for evening attire. Where have we been the last three years, he satirically inquires? Then he proceeds to deprecate the affairs of pith and moment which professionally engage us and he mocks the grave and studious life we necessarily lead, far from the gay and festive foyers he himself frequents. If we were not a hermit, he implies, if we capered, as he does, along the primrose path, we should know, as he and all his fellow-triflers know, that the midnight blue dinner jacket is a venerable vogue—a '34 model, you might say.

May we acknowledge, in Mr. Longfellow's fine phrasing, that with us "life is real, life is earnest, and the night club's not its goal"? As to the tint of what was once called "the tux," it may be azure, cobalt, ultramarine, horizon or any other shade of blue the servile foppish fall for. But—mark you—we ventured no prediction. We merely quoted the 20 times twice-told tale of the tailors whose spokesmen declared that men were about to dine in midnight blue. It is the tailors, not us, whom Master Verdant should flay to tears and lamentation.

In all friendliness to Esquire, Junior, we would repeat what was wisely said long as to fashions:

Be not the first by whom the new are tried,
Nor yet the last to lay the old aside.

THE MINORITY'S FUMBLE.

The House last week extended the Reciprocal Trade Agreements Act for three years, a period sufficient, probably, to enable Secretary of State Hull to complete the admirable program he undertook on his own initiative. Already 15 treaties have been concluded, and negotiations are now pending with England, following the recent week-end visit at the White House of Sir Walter Runciman, president of the British Board of Trade.

The action of the House, regrettably, was by a strict party vote, the Republican minority being almost solidly against the measure. We say regrettably because here was an instance where the minority could so have acquitted itself as to command popular approval. No other item on the New Deal's variegated accomplishments or agenda has so widely and thoughtfully been commended as this effort to liberate international trade from the strangulation of the post-war years' economic nationalism. The indorsement runs from Wall Street to Main Street and on both the Republican and Democratic sides of those thoroughfares.

Though the minority's duty is mostly to dissent, there are times when concurrence is the part of intelligence and statesmanship. This was one of those times. Had the minority met the occasion, with how much better grace could it now seek Democratic support in the fight to be made on the administration's proposal to pack the Supreme Court. But if the Republican minority is to be simply anti-administration, regardless of the merits of a question, the majority naturally enough will be disposed to be pro-administration for the same partisan reason.

The Republican minority made a miserable fumble when a touchdown was in sight.

DEFINITION.

Coup d'Etat—*A sudden decisive exercise of power whereby the existing government is subverted without the consent of the people; an unexpected measure of state, more or less violent; a stroke of policy.—Webster.*

JEFF CITY'S MELANCHOLY DAYS.

It's a sad winter at Jefferson City. Scarcely an echo of the old-time gaiety and gusto. The powers of darkness, once called lobbyists, now preferably designated "legislative agents," are absent and discreetly mourned.

They did so much, those powers of darkness, to brighten capitolian days and nights. They kept open house, from breakfast to the midnight oil, and all the makers of the laws were always welcome. They were of many types. The suave and elegant Petronius, the lusty host of Rabelaisian humor, the furtive, whispering buttonholer, the rustic raconteur of homespun speech and guileless manner, but all with the gift of persuasion and all serving devotedly their chosen gods.

The budgeting problem on the constitutional $5 per diem is far from simple at Jefferson City. And those devious, but delightful, spectators at democracy in action, those meal tickets, if you will, were sources of aid and comfort. They are missed.

What of the sinister interests in the carpeted, paneled, urban background? Have they no pet projects prudently to expedite? Are there no hoary, familiar thrusts to dodge or parry with the old technique? Why have they withdrawn their emissaries from the vaulted chambers and dignified colonnades of government?

Where are they all? Are they skiing down the cold, white slopes of Maine, or Vermont's fierce, Sinai-like ravines? Are they lolling on Florida's palm-serried beaches, lazily watching that sapphire sea with the swords of the sun aflame? Are they shivering in the circularized warmth of icy California?

The answer is, they are not at Jeff City, and Jeff City is in sackcloth and ashes.

It might be a good idea for St. Louis Republicans to persuade Tom Pendergast to pick their candidate for Mayor.

WE DEBUNK SIR GALAHAD.

The place is the Supreme Court. John W. Davis is talking. The occasion is the "Morris Watson case."

Just an explanatory word. Morris Watson is the man whom the Associated Press fired, whom the Labor Relations Board ordered reinstated, and from which impasse developed the litigation in which we have been told that

(a) freedom of the press was about to be hanged, drawn and quartered, and
(b) freedom of the press wasn't in the cast, wasn't even in the audience.

Watson back on the job would mean, said Mr. Davis, the end of freedom of the press. And the eminent counsel went on to say that "if Watson were as wise as Solon and as pure as Galahad," the verdict still must stand, namely, that freedom of the press was no more.

What we object to is the supposititious purity of Galahad to which gentlemen of letters elegant like Mr. Davis delight to allude. What authority has John W. Davis for presenting Sir Galahad to the Supreme Court as the symbol and exemplar of purity? The worshipful verses of a poet who, plucking a legend here, a bit of folklore there, contrived the romance of the Round Table in the tempo and imagery of adolescent imagination. That is all.

Tennyson did pretty well by all the Arthurians, but Sir Galahad was, of course, the apple of his eye. It was he who found the Holy Grail, who alone could sit at the wheel perilous, who squired the dames with such gallant devotion. But a critical student of Tennyson, leaving Malory's translations unopened, might well entertain a reservation or two about this fellow Galahad. We are not implying that Galahad was a gay Lothario but, we submit, on the Tennysonian evidence, that he was a diligent and accomplished philanderer and pretty much of a carpet knight. We offer the testimony of the realistic Encyclopedia Britannica: "To treat Galahad as Grail hero *par excellence*, as is too often done (as John W. Davis has done) is a grave mistake."

One question and we're done. What do you make of it, Watson?

Jefferson City without lobbyists seems to be like Hamlet without the ham.

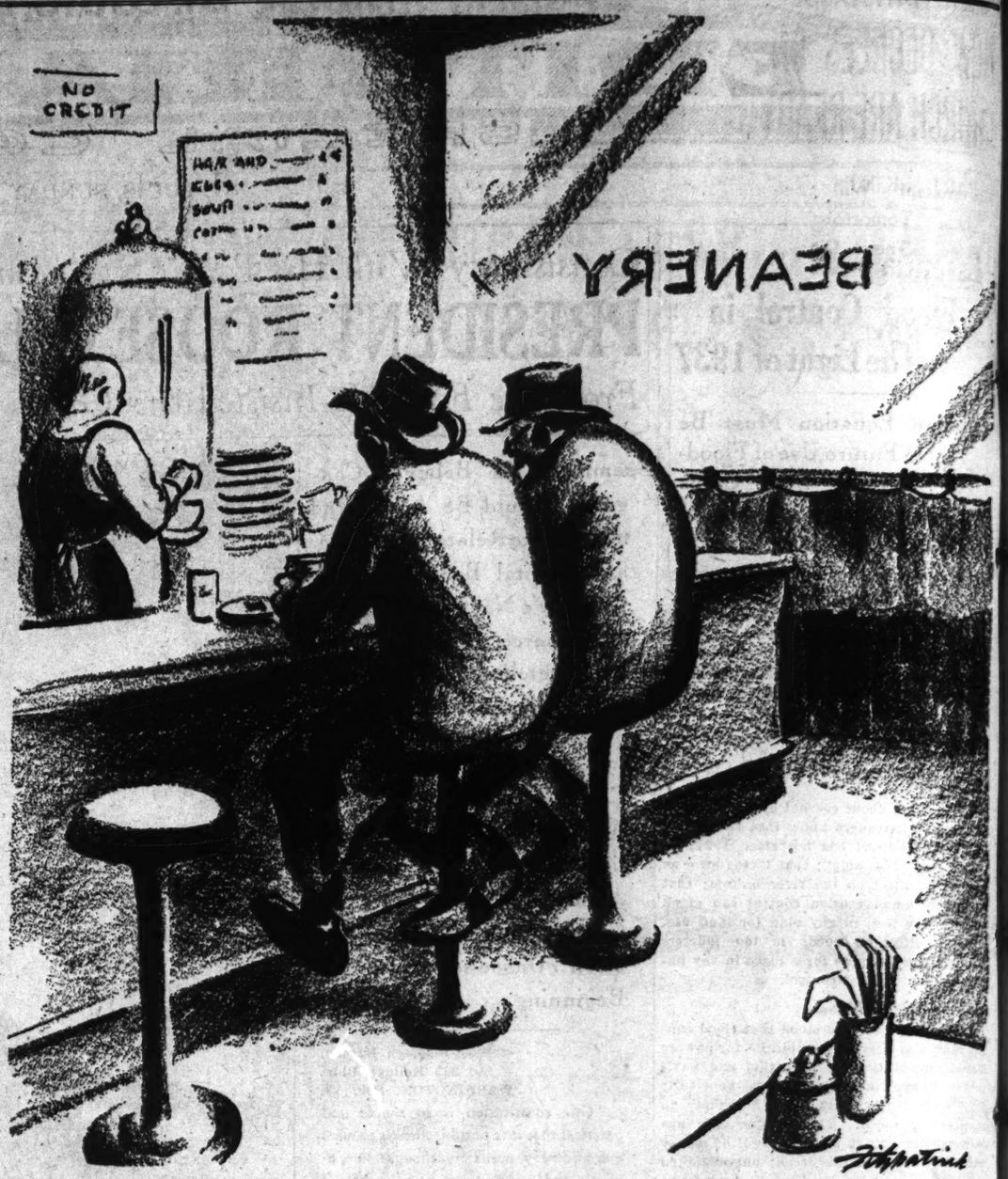

LOBBYISTS SCARCE, LEGISLATORS HAVE A HARD WINTER.
—News Headline.

Mr. Hughes on Supreme Court Tenure

"Community has no more valuable asset than an experienced Judge," said present Chief Justice in lecture in 1927, while off the court; saw difficulty in fixing definite retirement age, and cited Holmes' brilliant record; opposing increase in membership, he quoted Story: "If there were 12 Judges, we could do no business at all."

From "The Supreme Court of the United States," Lectures by Charles Evans Hughes at Columbia University; Columbia University Press, 1928.

IT is interesting to observe that of the Judges (Chief Justices and Associate Justices) who have served on the Supreme Court since its foundation, exclusive of those now on the bench (in 1927), 24 served less than 10 years; 16 served more than 10 years but less than 20 years; 10 served more than 20 years and less than 25 years; six served more than 25 years and less than 30 years, and eight served more than 30 years.

Chief Justice Marshall and Associate Justice Field served over 34 years, the latter holding the record by a few months. Justices Story and Harlan served over 33 years. The other Judges who served over 30 years were Bushrod Washington, William Johnson, McLean and Wayne.

Five of the Chief Justices rendered service after they were 70 years of age: Marshall for about 10 years and Taney for about 17 years; Waite for a year and a half, Fuller for seven years and White for five and a half years. Twenty-three Associate Justices served after they had reached the age of 70.

On the policy of compelling retirement, there are conflicting opinions. Chancellor Kent was compelled to leave the bench at the age of 60 and then at the height of his power proceeded to write his Commentaries. Today we witness the retirement of two Judges from the Court of Appeals in New York, and of the Presiding Justice of the Appellate Division of the First Department in that State, in full vigor which permits them to resume the practice of law.

* * *

The community has no more valuable asset than an experienced Judge. It takes a new Judge a long time to become completely master of the material of his court. Contrary to general opinion, the work of the court tends to keep a man keen-witted and earnest. Fossilization is not due to the work of the court but probably to some physical defect which serves to impair mental activity. Doubtless there is a time when a Judge reaches, on account of age, the limit of effective service, but is is very difficult to fix that time.

We have today the agreeable spectacle of Justice Holmes at 85 doing his share of work, or even more, with the same energy and brilliance that he showed 20 years ago. (He retired in 1932, when almost 91 years old.—Editor's note.) On the other hand, some Judges have stayed too long.

Under present conditions of living, and in view of the increased facility of maintaining health and vigor, the age of 70 may well be thought too early for compulsory retirement. Such retirement is too often the community's loss. A compulsory retirement at 75 could more easily be defended.

I agree that the importance in the Supreme Court of avoiding the risk of having Judges who are unable properly to do their work and yet insist on remaining on the bench is too great to permit chances to be taken, and any age selected must be somewhat arbitrary, as the time of the failing in mental power differs widely. The exigency to be thought of is not illness but decrepitude.

Men who take good care of themselves and live the protected and regular life of a Judge are more likely now to be fit at 70 than were their predecessors at 65 under the conditions of 50 years ago.

Proposals for changes in the organization and the exercise of the jurisdiction of the Supreme Court have been of two sorts; those suggested for the purpose of promoting its efficiency and those which have been sought to curb the exertion of the judicial power.

* * *

Efforts to increase the number of Judges have failed. After the number of Associate Justices had been enlarged to eight in 1837, Justice Story wrote:

"You may ask how the Judges got along together. We made very slow progress, and did less in the same time than I ever knew. The addition to our numbers has most sensibly affected our facility as well as rapidity of doing business.

"'Many men of many minds' require a great deal of discussion to compel them to come to definite results; and we found ourselves often involved in long and very tedious debates. I verily believe, if there were 12 Judges, we should do no business at all, or at least very little."

Doubtless, a rhetorical exaggeration to emphasize a strong point! Everyone who has worked in a group knows the necessity of limiting the size to obtain efficiency. And this is peculiarly true of a judicial body.

It is too much to say that the Supreme Court could not do its work if two more members were added, but I think that the consensus of competent opinion is that it is now large enough. Happily, suggestions for an increased number have not been favored because of their impracticality in view of the character of the court's most important function.

* * *

In our system, the individual finds security in his rights because he is entitled to the protection of tribunals that represent the capacity of the community for impartial judgment as free as possible from the passion of the moment and the demands of interest or prejudice. The ends of social justice are achieved through a process by which every step is examined in the light of the principles which are our inheritance as a free people. The spirit of the work of the Supreme Court permeates every legislative assembly and every important discussion of reforms by legislative action.

No one is above the law. The officer of government, the state itself, is subject to the fundamental law that the humblest may invoke. Our relations to each other, to the society of which we are a part, to the governments, Federal and state, which are the organs of that society, come to the judicial test as far removed from the intrusions of artifice, selfishness and caprice as any test can be. The Supreme Court is the embodiment of this conception of our law, the exemplar of its application, and the assurance that in the complexities of an extraordinarily expanded life, we have not forgotten the ancient faith by which we have pledged ourselves to render to each one his due—a faith which alone makes it possible to look to the coming years with confidence as well as hope.

Safety in the Air

From the Washington Post.

LITTLE came out in the reports of the Bureau of Air Commerce safety conference to reassure a public which has lost much of its "air-mindedness" as a result of the many recent plane crashes.

It may be, of course, that the 10-point program laid before the conference by a committee of radio technicians alone justified the assembly. The layman is scarcely competent to judge. But at least he knows that failure of a beam or direction finder has been emphasized in more than one recent crash report. And his confidence in the air lines will revive perceptibly only when it can be announced that these devices have been perfected. The proposal to co-ordinate efforts of several company and Government engineers now working separately toward that objective should speed this day.

But encouragement from this part of the conference proceedings is largely offset by the charges heard that pilots have been forced to fly in bad weather. The air travel business is highly competitive, being still in its infancy, and every effort can naturally be expected from rival companies—particularly those operating on parallel routes—to present the best record of scheduled flights flown.

But when human error is credited as the primary cause behind 16 of 26 recent crashes, it is disheartening to hear of a single pilot's judgment being overridden by head-office orders.

The charges, it is true, were weakly supported. Perhaps this was because few pilots would wish to place their jobs in jeopardy by testifying to coercion. But, weak as they are, they ought to be ruthlessly investigated. The Bureau of Air Commerce could do commercial aviation no greater service than to search out the fire, if any, behind this smoke of accusation.

THE WASTE OF DEBT.

From the New York World-Telegram.

HERE is a column of figures culled from the new Federal budget:

Year.	Interest on Public Debt.
1932	$599,300,000
1933	689,400,000
1934	756,600,000
1935	820,900,000
1936	749,400,000
1937 (estimated)	835,000,000
1938 (estimated)	860,000,000

It hardly seems necessary to elaborate the obvious, but it may be pertinent to observe that our national debt costs more than the legislative, judicial and civil establishments combined. We pay almost as much for that debt as we pay for our army and navy.

Or, to make it more tangible, our interest bill is nearly three times as much as the cost of the CCC. Which means that if we didn't have that bill to pay, and could spend the money for something which nearly everybody has come to believe is very fine indeed for the country, we could have more than 1,000,000 instead of 350,000 young men at work conserving our forests and our soil—which would be that many fewer loafing and sponging off their folks.

The only way to make much of a cut in the annual interest bill is to reduce the national debt. And to do that, we first must keep the debt from getting larger.

AT LEAST ONE EXCEPTION.

From the Louisville Times.

Hitler says democracy is a lie and can lead only to Bolshevism, but we seem to remember that it wasn't the forerunner of Bolshevism in Russia.

NAZIS ANNOUNCE NEW DECREES ON CHURCH ARE READY

Government Will Issue Them Tomorrow but Keeps Their Contents Absolutely Secret.

LATEST MOVE IN 4-YEAR CONFLICT

Action Follows Resignation of Reich's Evangelical Council Designed as Co-Ordinating Body.

By the Associated Press.

BERLIN, Feb. 13. — Nazi Germany decided today on new efforts to regulate its relations with the Protestant Church. New decrees to that effect were prepared for publication Monday. No information on their contents was given out.

Resignation of the Reich's Evangelical Church Council, designated by Nazi officials to co-ordinate the church, brought to a head Germany's conflict between church and state. It has been going on since 1933 when Chancellor Hitler appointed an Army chaplain, the Rev. Ludwig Bueller, to bring the church into line with the authoritarian idea of government.

Guesses on the new laws varied between two extremes. On the one hand there was an expectation that complete separation of church and state would be declared, with resulting curtailment of all government subsidies hitherto given to the church. Representatives of the confessional synods said they were prepared for such a measure and would welcome it. These groups have opposed the Nazi Church co-ordination plan.

On the other hand, Nazi Christians expressed hope the Government might restate policies of 1933-34 to force the Evangelical Church to submit to Nazi domination. The Evangelical Council, headed by the Rev. Wilhelm Zoellner, handed its resignation to Reichsminister Hans Kerrl. Automatically the authority for establishing order in church affairs reverted to Kerrl under a decree of 1935 which permits him to take any action considered necessary to achieve churc" "stability."

The Rev. Mr. Zoellner, in giving up his office, asserted that Protestantism, unlike Catholicism, has no court of last appeal such as the Vatican for ruling on questions of dogma, and that therefore the Nazi-assumed task of uniting conflicting factions was hopeless. Thereby he put the next step up to the Nazi Government.

PROF. HOOTON OF HARVARD TO GIVE "APOLOGY FOR MAN"

Anthropologist Will Deliver Lecture at Wednesday Club in Series Sponsored by Alumni.

Dr. E. A. Hooton, professor of anthropology at Harvard University, will speak at 8 p. m. Wednesday at the Wednesday Club auditorium as part of a series of lectures sponsored by the university and Associated Harvard Clubs. His subject will be "Apology for Man."

Dr. Hooton was a Rhodes scholar at Oxford and received his degree in anthropology there. Several years ago he undertook the examination of 16,000 prisoners in 10 states in an effort to determine whether a connection existed between physical characteristics and anti-social tendencies. The project has not been completed.

At the Chicago Century of Progress Exposition, he and associates took measurements of 16,000 visitors selected at random as part of another research program. He is the author of three books dealing with anthropology. Admission to the lecture will be by invitation.

CELEBRATION OF LINDBERGH FLIGHT ANNIVERSARY PROPOSED

Meeting to Discuss Chamber of Commerce Plans to Be Held Tomorrow.

Plans for a celebration, including championship air races, and a dinner for aviation leaders, to be held in St. Louis, May 27 to 30, in observance of the tenth anniversary of Col. Charles A. Lindbergh's flight to Paris, will be discussed at a meeting at the Chamber of Commerce tomorrow at 1:30 p. m.

The meeting will be under the auspices of the Chamber of Commerce Air Board. Its purpose, said George B. Logan, chairman of the board, is to obtain the attitude and viewpoint of business men and others on the plans, recently formulated by the board.

TELEGRAMS COMMEND CLARK

Senator Reports Many Praising Opposition to Court Scheme.

By the Associated Press.

WASHINGTON, Feb. 13.—Senator Bennett Champ Clark of Missouri received today many telegrams from Missouri and other states as a result of his statement of opposition to President Roosevelt's plan to increase the Supreme Court membership.

Clark said the telegrams were "virtually unanimous" in commending him for his potion. He said he had made no count of the telegrams, but called the number "tremendous."

President Roosevelt and the Supreme Court

Continued From Page One.

try outside of war times, he declared, and the issue whether the Government had power to deal with all matters which affected the whole country had, some day, to be settled.

In the NRA decision the court held to its earlier definitions of interstate commerce, refusing to stretch the definition to take in the great mass of purely local activities simply because they might have some indirect effect on interstate commerce. Hence the NRA in undertaking to regulate local business activities was outside the powers conferred on Congress by the interstate commerce clause of the Constitution. And when it could not do this—regulate wages in virtually all business and industry—there was no more NRA.

Further, the court held that the method set up under NRA to regulate industry through the orders of boards and code authorities was an unlawful delegation of legislative power even had Congress itself possessed the regulatory power in the circumstances. Since in a matter of such vast detail Congress itself could not possibly pass laws for all situations, regulations by boards or commissions would be the only practical method, and the finding of invalidity in that respect became a vital weakness in the whole planned economy scheme. The separate opinion of Justices Cardozo and Stone spoke of the NRA enforcement scheme as "delegation running riot."

A year before this sweeping decision, when NRA was being administered by Gen. Johnson with the fervor of a crusade, President Roosevelt, in a speech to employers, had expressed unbounded confidence in the constitutionality of the law, saying:

"And now to be more specific in regard to NRA itself, you have set up representative government in industry. You are carrying it on without violation of the constitutional or parliamentary system to which the United States has been accustomed."

Undeterred, He Pushed Guffey Coal Bill Through.

With the NRA knockout fresh in the public mind, President Roosevelt urged Congress to enact the Guffey Coal Act, sometimes described as a "little NRA" for the coal mining industry. When the bill was before a committee of the House he wrote to a member of that committee:

"I hope that your committee will not permit doubts as to constitutionality, however reasonable, to block the suggested legislation."

The act was passed, and, as was widely expected, was held unconstitutional by the Supreme Court.

Meanwhile the court had held the Agricultural Adjustment Act to be unconstitutional, completing the nullification of the New Deal legislative program.

In the AAA and Guffey Coal Acts it was asserted that the taxing power of the Federal Government gave authority for the regulations which those acts set up. In the AAA case the Court held the Government could not do indirectly, through the taxing power, what it could not do directly. In both cases it held the so-called taxes were in reality nothing more than "exactions," and therefore invalid, and in the Guffey case it said the exaction was obviously a penalty to enforce compliance with the regulations.

In a press interview last June, following the five to four decision by which the Supreme Court held the New York State minimum wage law was unconstitutional, the President, using that case as an example, said that, the majority of the court had clearly defined a "no-man's-land" where no government could function, where both the State and Federal Governments were prohibited from acting.

This was the first sign of wavering from the earlier confident assertions that ways could be found under the Constitution to meet the needs, but the President declined to answer questions or amplify this seeming change of attitude.

Three Basic Propositions Back of New Maneuver.

The Roosevelt philosophy of the Constitution, then, as progressively revealed by his earlier acts and statements, and now clarified by his latest proposal, obviously was based on three propositions:

First, that emergency created by the economic depression justified the exercise of any power necessary to meet that extraordinary situation.

Second, the all inclusive power of sovereignty resides in the Federal Government and may be exercised in the wisdom of that Government,

Third, that although the Constitution limited and conditioned this power in terms, the Supreme Court could by "enlightened interpretation" free the Government from their hampering effects; specifically that the commerce clause and the taxing power could be stretched to validate all New Deal legislation as an exercise of the express power of Congress to regulate commerce and to levy taxes.

With this philosophy the Supreme Court disagreed.

1936 Platform Silent; Appeal for "Redefinition."

The Democratic national platform of 1936 avoided the constitutional issue. In the keynote address at the convention, however, when the renomination of President Roosevelt was a certainty, Senator Barkley of Kentucky, discussing the Supreme Court decisions against the New Deal laws, said:

"What we need is a new definition and a new interpretation of interstate commerce."

In the last major address of his re-election campaign President Roosevelt restated the economic and social objectives of the New Deal and in a voice that boomed from millions of radios echoed after each item the ringing phrase, "We have just begun to fight."

He came to his second inauguration last Jan. 20 riding the crest of national popularity that had given him an unprecedented popular and electoral college plurality. Behind him, however, lay the ruins of an ambitious plan for reformation of economic and social conditions, shattered on the rock of the Constitution. It was fresh in the minds of the people, too, that just before they went to the polls he had assured them that he had "just begun to fight" for these objectives.

There was intense interest in the question of how he expected to reach the goal unless he proposed a Constitutional amendment to confer on Congress and the executive without doubt the powers that were sought. He had given no hint of how he expected to proceed, unless it could be read into his public utterances about "interpretation" of the Constitution.

Not for Amendment But "Enlightened View."

There was his message to Congress last Jan. 5 in which he discussed the Constitution and reached this conclusion, which was a reiteration in different terms of his consistent position throughout his first administration:

"The vital need is not an alteration of our fundamental law (the Constitution) but an increasingly enlightened view with reference to it."

He went on to say that "means must be found to adapt our legal forms and our judicial interpretation to the actual present national needs," and that "the judicial branch also is asked by the people to do its part in making democracy successful." Some commentators bluntly called these statements a lecture to the Supreme Court.

What was in his mind concerning the court as for the second time he took the oath of office in which he swore to "preserve, protect and defend the Constitution of the United States," is not known to the public. In this dramatic moment the administering officer facing him was Charles Evans Hughes, Chief Justice of the United States.

Was the President's triumphant return to office an empty honor while his major policies lay in ruins? Did there weigh upon his mind a realization that unless he could revive and effect these policies his great victory might turn to defeat?

If he had ever thought that his policies might prevail through a new "interpretation" of the Constitution by the present Supreme Court he seemingly abandoned that view when less than a month later he boldly proposed the revolutionary plan of remaking the court in a way that would immediately give him the appointment of six new Justices. But he was absolutely in character in the drastic means he took to negate the court's action. It was "damn the torpedoes" over again.

Deeper Question Remains: Is Wagner Act Valid?

But if the President wins and is able to place on the bench six new Justices of his own choice will he get what he wants?

A deeper question than those so far passed on by the Supreme Court in deciding against New Deal laws remains to be considered as an ultimate test of constitutionality of this type of legislation. This question, which seemingly is a vital issue in the pending Wagner Labor Relations Act cases, is whether the New Deal laws, even if the commerce clause or the taxing power, or both, were stretched to embrace them, would violate other rights of citizens guaranteed by the Constitution.

Specifically, the New Deal acts had been questioned on the ground that they violate the provision of the fifth amendment that "no person shall be deprived of life, liberty or property without the process of law," by the Federal Government. (There is a similar prohibition against the states in the fourteenth amendment.)

It was not necessary to decide this question in the decisions thus far as they were based on other grounds, particularly that the subjects sought to be regulated and controlled were not in interstate commerce. Even if the interstate commerce clause were stretched to include them the other question still would have to be decided.

This question has been raised in the Wagner Act cases separate from other contentions, some of the litigants admitting they fall within the commerce clause jurisdiction but asserting their rights under the Fifth amendment are being violated. This contention is made, for instance, with reference to orders by Labor Relations boards, Government agencies, for employers to reinstate discharged employes and pay them in full for the time lost; this, it is asserted, destroys freedom of contract (a property right) by compelling an employer to enter into a contractual relation against his will, and also denies him the right of jury trial on the question of the wage claim, an alleged violation of the Seventh amendment.

Other Presidents sometimes have been disappointed with the decisions of Justices appointed because of particular views they were known or believed to hold.

The extent of public interest aroused by the President's proposal indicates that the debate in the Senate will marshal on one side or the other the best minds of that body; that the public again will have the rare privilege of seeing the veterans, Johnson, Glass and Borah, analyzing, expounding, fighting with all their eloquence and logic for their conception of constitutional government.

A. C. WIGET SECRETARY OF NEW ELECTION BOARD

South Side Republican Designated for Post by Gov. Stark.

By a Staff Correspondent of the Post-Dispatch.

JEFFERSON CITY, Feb. 13. — Adolph C. Wiget, South St. Louis insurance dealer and former State Senator, was designated secretary of the new St. Louis Board of Election Commissioners yesterday by Gov. Stark.

When membership of the new bipartisan board was announced last Thursday, former Assistant United States District Attorney William H. Woodward, Democrat, was named chairman, but the Governor was uncertain whether to designate Wiget or his Republican colleague, former Gov. Henry S. Caulfield, as secretary. The fourth member of the board is Claxton E. Allen, Southwestern manager of the Westinghouse Electric Manufacturing Co.

The appointments were announced after Gov. Stark had conferred with Charles P. Williams, chairman of the out-going board which was named by Gov. Park to replace the ousted Waechter board just before the November election. Gov. Stark said later he wished to appoint a board which would "measure up to the board headed by Williams."

St. Louis Senators, likewise, were consulted by the Governor and confirmation by the Senate of his appointments is expected soon.

The new board will be prepared to assume its duties before the city primary election March 12.

MURPHY HAS OPPOSED SCHOOL BUILDING PROGRAM

Education Board Member Seeking Renomination Calls Attention to His Record.

Richard Murphy, for whom nominating petitions for a fifth term of six years on the Board of Education are in circulation, has called attention to his stand on the board's $2,578,000 bond issue and PWA building program. He said to a Post-Dispatch reporter yesterday that he had consistently voted against all proposals under this program, without offering an explanation of his opposition.

In last Sunday's Post-Dispatch it was stated that all board members seeking re-election had voted for the use of part of the Vashon High School grounds as a site for a Negro grade school, except Thomas F. Quinn, who did not belong to the board when the question arose in November. The transcript of proceedings of the board's November meeting shows that Murphy was present then but does not show that he or any other member voted against the Vashon site or against the contracts for the grade school.

However, the transcript shows that Murphy voted against the appropriation for this building at the same meeting. He said that he had voted for purchase of the Vashon High School site prior to erection of the high school in 1925. Murphy is vice-president of Festus J. Wade Jr. & Co., brokers.

CONFERENCE ON GOVERNMENT PERSONNEL IN CHICAGO FEB. 24

Under Auspices of League of Women Voters, of Which Mrs. George Gellhorn Is Chairman.

A conference on Government personnel will be held in Chicago Feb. 24 and 25 under auspices of the National League of Women Voters. Mrs. George Gellhorn of St. Louis is chairman of the conference.

Among the speakers will be Carter Atkins, director of the Governmental Research Institute here; John G. Winant, chairman of the Social Security Board; Harry B. Mitchell, president of the United States Civil Service Commission, and Clarence A. Dykstra, City Manager of Cincinnati.

The theme of the conference is "From Opinion-Making to Political Action." Organizations represented will include the National Municipal League, General Federation of Women's Clubs, National Congress of Parents and Teachers and American Academy of Political and Social Science.

Big Business in U. S. Gaining Stronger Hold

Continued From Page One.

especially in certain fields. A table given in the book shows that the percentage of total sales done by chains in the field of combined grocery and meat stores increased from 32.2 in 1929 to 43.7 in 1933. For shoes the increase during the same four-year period was from 41.7 to 46.2 per cent, for cigar stores from 25.1 to 33.9, drug stores from 18.5 to 25.1, department stores from 16.7 to 23.9. And for all retail distribution the increase in the share done by chain stores from 1929 to 1933 was slightly more than 5 per cent, from 20 to 25.2 per cent. Chains did more than 91 per cent of all the business done by variety stores—5 and 10-cent stores—in 1933.

More Corporations.

"The number of business corporations reporting to the Bureau of Internal Revenue practically doubled between 1909 and 1930," the authors write. "In the meantime the population of the United States increased only 36 per cent. It is obvious that whatever concentration has taken place in the world of business is not manifested by a decrease in the number of separate enterprises. It is interesting to note, however, that the number of reporting partnerships decreased about one-third from their peak in 1924 to 1933, while the number of reporting corporations decreased only about 3 per cent from their peak which came in 1930. This is further evidence of the trend toward the corporate form of ownership."

The authors cite statistics of income for 1933 to show the "striking concentration of corporate wealth in the hands of a small number of very large corporations; and, conversely, a very large proportion of the total number of corporations with a minute share of the total wealth."

Big Holdings in Few Hands.

The largest 594 corporations, each reporting total assets of $50,000,000 or more, with an average of $240,000,000, owned 53.2 per cent of the total assets of all active reporting corporations submitting balance sheets. Yet numerically the 594 represented only 0.15 per cent. And if only non-financial corporations are considered, the authors add, 375 companies out of 287,575, or 0.13 per cent, owned 56.2 per cent of total assets.

In certain industries a few concerns employ virtually all the workers in the industry. A conspicuous example is the manufacture of cigarettes with 99.4 per cent of all wage earners employed in the largest eight concerns and 91.4 per cent in the largest four. At the other extreme is women's clothing which had only 3.7 per cent in the largest six and 2.1 per cent in the largest three. The tendency, the report shows, is away from single plants employing large numbers of workers and in the direction of multiple units employing smaller numbers.

"The figures," the authors state, "bring out a startling contrast between concentration of wealth at one end of the corporate scale and diffusion at the other. The full extent of concentration is to some degree understated because certain corporations controlled by others are separately reported, owing to the fact that they are less than 95 per cent owned by their parent corporations.

Many Stockholders.

"On the other hand, it must be noted that concentration of corporate wealth is not the same thing as concentration of individual wealth. With few exceptions the largest 594 corporations are 'publicly owned.' Thousands, and in some cases several hundreds of thousands of people are stockholders, while a large proportion of the small corporations are owned by a single individual or a family or by a closely restricted group. Widespread ownership of giant corporations means, however, potential rather than actual democratic control. Except under the most unusual circumstances, stockholders neither participate in the affairs of the corporation nor question the activities of the management."

A Word of Caution.

Having shown the extraordinary degree of concentration that exists the authors of the study caution against too hasty a conclusion about the role of big business in American life. Thus, in the total economic activity of the country, corporations account for but 57 per cent of all income produced, with wide variations in the several branches of economic life. Of income from agriculture, corporations accounted for only 6 per cent, and of income from Government—which was 7.8 per cent of the total national income in 1929—the whole share, of course, came from unincorporated sources—the various governmental units throughout the country. In contrast, corporations produce 96 per cent of the total income from mining and quarrying, 92 per cent in manufacturing and 85 per cent in "transportation and other public utilities."

Holding Companies.

Briefly the authors discuss the various means by which concentration of wealth and economic power is brought about, stressing the holding company as the modern instrument which has more or less replaced the simple form of the trust.

"An effective substitute for the trust," they say, "is the holding company. Indeed the holding company was so obviously a device for accomplishing what the courts condemned in the trust form of organization that there was some question as to its legality from the very beginning. This, no doubt, partly explains why, although the State of New Jersey had opportunely amended its corporation law to legalize the holding company in 1889, the device did not begin to become common until the opening of the present century. The chief reason, however, was the dullness in business and the lack of confidence among investors which followed the panic of 1893-94. Although holding companies were not unknown before 1889, corporations had usually not been allowed to hold stocks of other corporations until then."

How Corporations Grow.

But "internal" growth, which occurs through "plowing back" earnings, is a continuous process except for periods of depression, the authors point out. Thus the big corporation gets bigger by a ceaseless process of internal expansion. External growth, on the other hand, occurs, according to the authors, in more or less sharply defined waves. External growth occurs through the sale of securities to the public to finance expansion and as a result of mergers or combinations.

Finally in conclusion the authors write:

"The picture can be painted in two sharply contrasting colors. For example, taking the broadest view, it can be truthfully said that 81 per cent of all American economic activity is carried on by the medium or small corporations, by firms which are not incorporated at all or by individuals. More than two-fifths of the entire business activity in the United States is not in corporate hands at all—much less in the grip of the giants. Of the total national income produced, the corporations with $50,000,000 or more assets produced only 18.4 per cent in 1933. From this point of view the large corporation sinks into relative insignificance.

Contrasting Pictures.

"By concentrating attention only on that particular 57 per cent of our economic life which is carried on by corporations, it can just as truthfully be said that 594 corporations out of the 504,080 that existed in 1933—or one-tenth of 1 per cent—own more than half the assets of all corporations put together. Or to put it in another way, 95 per cent of all corporations in the United States own only slightly more than 14 per cent of all the corporate assets. This sounds as if American business were completely dominated by big business. And such is a very common opinion.

"Yet this is just as 'colored' a picture as the other. Both pictures are true at the same time and both must be kept in mind if the realities are to be firmly grasped."

And finally the authors warn in their concluding paragraph that the figures they present do not tell the whole story of the concentration of wealth and income in the hands of the giant corporations. Concentration can be effected and control exercised, they point out, in ways that cannot be measured statistically through interlocking directorates, investment trusts, trade associations and banking affiliations. Although these factors are beyond the scope of the present volume, they should be kept in mind, the authors say, in considering the picture of concentration of America's wealth.

ESSENTIALS OF FLOOD CONTROL IN THE LIGHT OF 1937

Continued From Page One.

That would mean no greater concession than President Roosevelt has already ordered for the evacuation, if necessary, of residents along the lower river, and it would satisfy the human equation, so far as Missouri is concerned, in a way to elicit the most co-operative spirit. But as the 1937 crest leaves the Missouri battlefront, it approaches another crucial point.

No work whatever has been done on the essential Boeuf floodway, below the Arkansas River, authorized in the "Jadwin plan of 1928. It was blocked by the human equation, manifest in violent local opposition on consideration of real estate. It was discarded, in the Markham plan, for the smaller Eudora floodway through adjacent lowlands, supplemented by reservoirs on the Yazoo.

No Appropriation by Congress.

It is an arresting fact that not a cent was appropriated by Congress for going ahead with the work it authorized under the Markham plan. Presumably, the present disaster will give it the necessary stimulus.

The probability of a levee failure, since opposition to the Boeuf floodway crippled the old project and the new is not yet begun, was pointed out in an article on "Political Ghouls of the Flood" reprinted in Thursday's Post-Dispatch. Fears might arise for the safety of New Orleans and the populous delta towns except for one all-important fact:

None of the three floodways above Bonnet Carre means new overflow. Including, so far, the Missouri project, floodway construction has meant only the building of guide levees to confine overflow within the designated area. The floodways have simply substituted controlled and limited overflow for an overflow hitherto, and immemorially, uncontrolled and unlimited.

What Englishmen Have Done.

Hence the net result of the real estate quarrel is that floodway guide levees, planned to protect 59.4 per cent of the Boeuf Basin, have not been constructed. But while the engineers awaited, and repeatedly urged action by Congress, they have raised by one to eight feet, and strengthened by 90 per cent, the main river levees — with the crucial exception of those at the head of the proposed floodway.

If Congress had acted to make the floodway effective, that section would have constituted the fuse-plug. It is a fuse-plug today. Congress has authorized its abandonment only when the Eudora floodway is completed. It was designed to withstand a flow of 1,850,000 cubic feet a second. A flood estimated at 2,250,000 second feet is on its way below Memphis. The crest will flatten out considerably in the backwater storage area of the Arkansas and under the carrying power of the new "cut-offs" through the Greenville bends, but an expert in the Enginering News-Record has expressed doubt that the fuse-plug will hold. He added that "the determined farmers of the basin are patrolling the fuse-plug levee."

In 1929 the Post-Dispatch pointed out:

The floodways are the sole reliance of the project against great floods. Great floods are expected to occur, on the average, once every 10 years. What if one comes while we are wrangling in Congress and the courts?

The flood is at hand. New Orleans is quite safe. But the Boeuf Basin is not.

International House Program.

Mrs. Peter Alven will sing excerpts from the Kalevala, Finnish epic, at an open house of the International House next Sunday afternoon at 3 o'clock at 514 Culver way.

ST. LOUISANS TO SPEAK FOR AERONAUTICS BOARD BILL

Group to Attend House Committee Hearing Tomorrow Night in Jefferson City.

Prompt approval of House Bill 55, creating a Missouri Aeronautics' Commission which would have supervision over all intrastate aviation, will be urged by a group of St. Louisans, organized by the Air Board of the Chamber of Commerce, who will attend a hearing on the bill in Jefferson City tomorrow night.

Heading the group will be George Logan, chairman of the Chamber's Air Board, and George M. Parker, vice-chairman. Other members of the party will be James H. Doolittle, head of the aviation department of Shell Petroleum Corporation, Col. Phil Love, Missouri National Guard, and Ralph R. Page, manager of the St. Louis Municipal Airport.

The hearing on the measure will be conducted by the House Transportation Committee, to which the bill was referred after its introduction by Representative Lindhorst of St. Louis. Sponsored by the Air Board of the Chamber, the measure would set up a bi-partisan commission.

ROME GETS LION OF JUDAH

Ethiopian Relic to Be Set Up in Highway of Triumph.

By the Associated Press.

ROME, Feb. 13.—The Lion of Judah, stone monument symbolic of the ousted Emperor Haile Selassie of Ethiopia, was brought to Rome today. It was transported from the Addis Ababa Railroad station square and will be placed on the Via dei Trionfi, Highway of Triumph, which runs under the arch of Constantine alongside the Colosseum.

Selassie now is living in England.

CONFERENCES ON REVISION OF OCEAN MAIL CONTRACTS

All Agreements to Expire June 30 Under New Merchant Marine Act.

By the Associated Press.

WASHINGTON, Feb. 13. — The Maritime Commission announced today it would confer with three ocean steamship lines within the next four weeks on adjusting ocean mail contracts covering Atlantic and Pacific routes.

Under the terms of the new Merchant Marine Act all ocean mail contracts expire June 30 of this year, although some contracts were originally scheduled as much as two years beyond the new expiration date.

The commission will confer with the Dollar Steamship Lines March 1 on ocean mail contracts held by the line between San Francisco and the Far East.

A conference with the South Atlantic Mail Line on routes to the United Kingdom and Germany, scheduled to start March 3, has been deferred until March 15.

Conferences begun on Jan. 25 with the Oceanic & Oriental Navigation Co. of San Francisco, will be resumed next Wednesday.

Government Oil Contract.

By the Associated Press.

WASHINGTON, Feb. 13.—The Interior Department announced today a contract whereby Continental Oil Co. will purchase Government royalty oil from the Cat Creek (Mont.) field, for a five-year period beginning Feb. 1. The contract calls for a premium of 31 cents a barrel above the high field price.

Anti-Smoke Group to Meet.

The Young People's Smoke Elimination organization will meet at 2:30 p. m. today at Hotel Jefferson. Dr. Lee D. Cady, former president of the St. Louis Medical Society, will discuss injurious effects of sulphur in the atmosphere. The recently-enacted smoke ordinance will also be discussed.

ADDRESS ON EXPORT TRADE

Franklin Johnston, Publisher, to Speak in City Tuesday.

Franklin Johnston of New York, publisher of the American Exporter, will address a joint meeting of the Foreign Trade Bureau of the St. Louis Chamber of Commerce and the Export Managers Club at 12:15 p. m. Tuesday at Hotel Mayfair. His subject will be "Present Export Trade Possibilities."

Johnston has recently returned from a 25,000-mile trip to South Africa and the east coast of South America, where he talked with leading importers of American products and gained first-hand information on his subject. He will devote special attention to the South African market.

AKRON BAR AGAINST SCHEME

Condemns Roosevelt Proposal to Enlarge Supreme Court.

By the Associated Press.

AKRON, O., Feb. 13.—The Akron Bar Association, 53 to 6, adopted today a resolution condemning President Roosevelt's proposed enlargement of the Supreme Court.

The resolution said that such a proposal would "substitute for reasoned and orderly processes the wish of the particular Chief Executive who may happen to be in office."

PROGRAM OF GALLERY TALKS AT ART MUSEUM THIS WEEK

"Cubism and Abstract Art" and George Washington Among Topics of Lectures.

The program of activities for the week at City Art Museum in Forest Park was announced today as follows:

Tuesday, 11 a. m., talk by Miss Mary Powell on "Light and Dark," and at 2:30 p. m. a talk by Franklin M. Biebel, assistant curator, on Cubism and Abstract Art—Picasso."

Miss Powell will repeat her talk on "Light and Dark" Friday at 10 a. m. Saturday at 1:30 p. m. Miss Betty Greenfield will conduct the drawing period for children and at 2 p. m. she will direct museum games for children. Miss Powell will speak on George Washington at the 2:30 p. m. story hour. Miss Jaquelin Ambler will discuss papered wall before older boys and girls als oat 2:30 and at 3:30 o'clock Miss Jessie B. Chamberlain will give a gallery talk on Hogarth.

St. Louis U. Conclave Lecture.

Dr. Ross J. Hoffman, professor of history at New York University, will speak on "Tradition and Progress" Wednesday at 8 p. m. at a lecture sponsored by the Student Conclave at St. Louis University in the university auditorium, 3642 Lindell boulevard.

VATICAN HAS 'SEMI-OFFICIAL' ENVOYS TO INSURGENT BURGOS

Its Annual Directory Also Shows It Has Representative to Spanish Socialist Government.

VATICAN CITY, Feb. 13.—The Holy See has named "semi-official" representatives to the Spanish Insurgent Government at Burgos, the annual Vatican directory showed today. First copies of the directory will be presented to Pope Pius tomorrow.

Isidoro Cardinal Goma Y Tomas of Toledo is the Vatican's "provisional semi-official representative to Burgos." Mgr. Silvio Sericano is "Interim Charge d'Affaires to the Socialist Valencia Government," the directory disclosed.

Two Spanish Envoys—one from each government—are accredited to the Vatican, the annual showed. They are Rear Admiral Marquis Antonion De Magaz, "semi-official Charge d'Affaires for the Burgos Government" and Socialist Ambassador Luis De Zulueta for the Valencia administration. De Zulueta left Rome last September.

Mortgage Moratorium Extended.

ST. PAUL, Minn., Feb. 13.—Gov. Elmer A. Benson signed today a bill extending Minnesota's mortgage moratorium law, passed in 1933 as an emergency measure, to March 1, 1939.

"Of Making Many Books"

EDITED BY JOHN G. NEIHARDT

AMERICAN ADAPTATION OF BRIGHT FRENCH COMEDY

TOVARICH. A Comedy in Two Acts. By Jacques Deval. Adapted by Robert E. Sherwood. (Random House, New York.)

SINCE last October on Broadway, and since 1933 in Europe, a bright little play by the title of "Tovarich" (Russian for "Comrade") has been tickling funny-bones and warming hearts of everybody from Hitler to the dramatic reviewer of the New Masses. "Tovarich," Mr. Sherwood says, is his one and only adaptation, yet surely he will allow place for it on the shelf with his "Road to Rome," "Queen's Husband," "Petrified Forest" and "Idiot's Delight." The idea may have been that of a French playwright and novelist, much of the dialogue surely is, yet "Tovarich" has the Sherwood touch, and unless there is a definitely cosmopolitan activity in M. Deval's being, the attitudes many times must be accounted Sherwood's, and American.

* * *

This charming fable is about two Russian expatriates, a Prince Mikail Ouratieff and his wife, the Grand Duchess Tatiana Petrovna, custodians of a Czarist treasure of four billion francs, which they refuse to touch, while they live in poverty in Paris. So important is the money that the French Government wants to borrow it, a group of White Russians would start a revolution with it and Communists growl at Prince Mikail, hoping to catch him off guard that they may grab it.

But he is secure in the knowledge that only his signature on a check will release the fund, and he knows he will give it up only to an enthroned Czar, such as the one from whom he received it for safekeeping. Meanwhile, he and the Grand Duchess must eat, and shoplifting having proved ineffective, they take employment as butler and maid in the home of a Parisian banker.

* * *

Quite naturally, the servants captivate the household and are worshipped by the son and daughter of the family, before their identity is discovered. In the denouement, Prince Mikail lets patriotism get the better of his royalist feeling and turns the money over to the hated Soviets, to keep them from having to mortgage Russian oil to buy tractors.

What makes Mikail and Tatiana so delightful to all is their tongue-in-the-cheek attitude toward themselves and their pretensions. They are the same caviar-eating, vodka-drinking, glory-remembering Russians that live in all sentimental fiction, except that they satirize themselves.

The parts are played on Broadway by John Halliday and the Italian actress, Marta Abba. As might be expected, screen rights have long been obtained, and Claudette Colbert is announced for the cast. Pleasure is in store.

—Colvin McPherson.

Much to Be Said For Crocodiles

TROPIC FEVER. By Ladislao Szekely. (Harper & Brothers, New York.)

TROPIC fever is something that gets into the blood of a man who goes primitive in Sumatra. It makes him beat coolies and curse the day that brought him there. Sometimes it drives him to write a book. In that case it is a fever that has its points, at least in the present case, for the "Tropic Fever" of Ladislao Szekely brings Sumatra out of the tropics for the enjoyment of those who do not find it convenient to go there and would not enjoy it if they did.

Szekely, a young Hungarian, seeking adventure and a job, went to Sumatra and found both; but he found that island to be a pestilential place, exuding miasma and swarming with mosquitoes. Certainly he had everything to gain when he stood leaning against the custom house at Belawan, 15,000 miles from home, and watched the homeward-bound ship drop over the horizon. With six cents in his pocket, he thought of ending it all by jumping into the water which was swarming with crocodiles, but he changed his mind. Sumatra might be pretty bad, but it couldn't be as bad as being chewed by crocodiles. There were times through the years, however, when he had doubts as to the wisdom of his choice.

* * *

Sometimes, in the withering heat, he was almost persuaded to lie down in the cleared forest and die. Was it a week since he had come? Or a month? Perhaps even a year. No matter. And how long was he to remain there? One year? A hundred years? No matter. There was nothing for it but to get a firm grip, to crawl through the boundless jungle of felled trees, to pound through the slimy, stinking swamp. That was what they called getting acclimatized. By and by he would be a trained planter and live in his own house and be a big tuan. If he lived that long.

He lived that long, for, although the tropics torture, they do not always kill. Sumatra gave him, after a long time, all that he had earned. He leaned at evening against a tree that he had planted and looked upon a landscape that had become gentle and friendly. This was his handiwork. It was thanks to his labor, to the sweat of his brow, that the rubber trees stood there. The fine roads and the well-tended gardens, he had made them all. But now, as he stood gazing upon the results of his work, he could feel neither happy nor sad.

* * *

It was difficult to say whether in the struggle he had won or lost. Yet out of it all he had saved remembrances that were sweet because he had won through to a sort of triumph over the venom of the tropics. These, as translated by Marion Saunder, are good to read, even though they leave one with a feeling that, as between Sumatra and the crocodiles, something might be said for the latter.

—F. A. Behymer.

He Made Every Prairie School House an Outpost Of English Literature

Memorial to William Holmes McGuffey at Miami University

His Influence Followed the Frontier

WILLIAM HOLMES McGUFFEY AND HIS READERS. By Harvey C. Minnich. (American Book Co., New York.)

THE life story of William Holmes McGuffey has much in common with the fictional characters he used to point moral lessons in his celebrated series of readers. Like Henry Bond, Charles Bullard, James Bland and even Susie Sunbeam, he was industrious, honest, generous, kind-hearted, and he was rewarded with success, renown and the respect of all who knew him. He never acquired an extensive store of worldly goods, but then he had never preached acquisitiveness.

A nephew has dismissed as legendary the account of how McGuffey's education began, but this biographer records it as fact. His mother, praying aloud near the family home in the Ohio backwoods for the means to get schooling for her son William, was overheard by the master of an academy, riding by in search of pupils. He returned next day and engaged the lad to work for his tuition, so the story goes. It ought to be true, so perfectly in key is it with the McGuffey fables and the McGuffey career.

* * *

He taught school for a time after graduation from college and then, in 1836, the first of the readers appeared. His name, if not his fortune, was made. Thereafter, until about 1900, the McGuffey texts were the educational stand-by of students by the millions. Their moral lessons left an unmistakable impress on the standards of the generations that used the "eclectic readers." And their compiler's wise selection of fragments of the best in English poetry and prose opened the doors of literature wide to the citizens of a young country eager for education.

McGuffey's undisguised moral preachments may seem as quaint today as the rude woodcuts that adorned his pages. Yet it must be remembered what an advance his benevolent tutorial manner was over that of his predecessors, the stern New England schoolmasters, whose Puritan texts threatened hell and damnation to the juvenile sinner on every page. He urged the simple virtues in homely terms and object lessons that were readily grasped by every reader.

* * *

McGuffey had not only shrewd literary judgment, but also a method of approach and presentation that made young minds accept his offerings, and seek more for themselves. The eloquent and tender and glowing passages of the fifth reader were not soon forgotten by the generations that it influenced. As Mark Sullivan has written: "Every little prairie schoolhouse in America was an outpost of English literature."

The writer of this study of the man and his work is Dr. Harvey C. Minnich, dean emeritus of Miami University (where McGuffey taught for 10 years) and curator of the McGuffey Museum at that institution. His is a straightforward and detailed account, the product of intimate familiarity with the subject. Like the text itself, the format of the book enters into the McGuffey spirit, for its cover reproduces the style of the readers to perfection.

—Ferd Gottlieb.

A Regal Figure Of British Stage

MARIE TEMPEST. By Hector Bolitho. (J. B. Lippincott Co., Philadelphia.)

THE Australian-born biographer, who has written so extensively of Great Britain's royal family, here turns his talents to the portrayal of a regal figure of the contemporary English stage.

With a high degree of sensitiveness and with unerring skill, he paints in 27 lively "episodes" a full-length portrait of the remarkable comedienne, Marie Tempest, whose work has spanned a period of 50 years. The study reveals beneath the glamor of the stage career a fiber tough and resilient, a character of indomitable determination, rigid discipline and more than a touch of asperity. The fortitude she displayed at the age of 17, when she withstood the diplomatic persuasions of Gladstone himself, invoked to divert her from the theater, attended her through such vicissitudes as the threatened loss of her voice, a trouping journey which took her almost around the world, and the period of uncertainty following her return to England.

* * *

If Mr. Bolitho grows lyrical in his praise, he is supported by reams of critical and popular adulation of this spirited actress, whose work has been compared with that of Rejane and Duse, and who achieved a superlative degree of artistry, with financial rewards that have permitted the indulgence of a very luxurious taste. "Each year she spends as many hundreds of pounds on her health as would keep a man and his family in a tidy villa. She does not count this an extravagance or a luxury. She represents a standard of dignity, behavior, beauty and fashion, and these expensive ministrations are the due she pays for her position." If this seems rather stratospheric from the work-a-day level—well, perhaps that is the atmosphere most appropriate for a sovereign of the make-believe.

* * *

One of the most beautiful phases of this romantic tale is that of Marie Tempest's happy marriage with William Graham Browne, combining successfully their professional careers with an unusually congenial home life. "I have only two interests in the world," she has said, "one is my home life with my husband and the other is my work."

Topping this highly satisfactory and dramatic career was the jubilee matinee held in 1935, at which every notable actor and actress in England paid tribute to the eminence of this perennially youthful woman. And if the stubborn G. B. S. still held out, and stayed away, perhaps that '- just because he is G. B. S. and not because Marie Tempest is any less than she seems to the rest of England.

Mr. Bolitho has done a delightfully entertaining character portrayal.

—Marie Bliss.

WINS MEXICAN NATIONAL PRIZE FOR LITERATURE

EL INDIO. By Gregorio Lopez y Fuentes. Translated by Anita Brenner. Illustrations by Diego Rivera. (The Bobbs-Merrill Co., Indianapolis.)

A MEXICAN correspondent of a New York paper has assured the world that "Few events in recent years have caused quite so much excitement (south of the Rio Grande) as the award of the first National Prize for Literature to Gregorio Lopez y Fuentes for his rich and sensitive novel, 'El Indio'." The translator, Anita Brenner, further testifies that she found the book "very real." Nay more, in reading it she "had the sense of the most complete and utter reality." Complete, more complete, most complete. Real, realer, realest, utterly real, most completely real, most completely and utterly real!

One gathers, somehow, that the novel is notable for its realism!

* * *

But what most "enchanted" Miss Brenner was the "speed and simplicity with which the story moves," and she was unable to "think of any book about Mexico or any other country to compare it to." Quite probably she couldn't, even think of a book to compare it with!

Is it any wonder that a trusting reader should open the volume in a fever of anticipation? The first few chapters do indeed seem to promise an exceptional novel of primitive life; but long before the end is reached it begins to seem probable that the blurbs got mixed; for "El Indio" is not a novel, if the term still has any significance. The author does begin a story, carries it on in a desultory manner for a while, and then drops it, save for an occasional perfunctory reference thereto that gets him nowhere.

* * *

Nevertheless, the book has definite value of a sort not emphasized in the blurb. There is nothing to distinguish it as fiction; but regarded as an authentic description of Indian village life in Mexico it may well be a notable contribution, as the author, now a newspaperman in Mexico City, grew up in close contact with the primitive people he describes.

It is regrettable that the work has been offered as a great "novel of the soil," comparable with Hamsun's work, in view of the fact that it has peculiar merits sufficient to justify respect and, at times, admiration. There is a fine pictorial quality in the author's writing, and he tells much that is of curious, as well as of universal human, interest.

It is conceivable that the illustrations could have been produced by the primitive peoples under consideration. They are certainly crude and ugly enough to qualify as very fine art.

—J. G. N.

One of the Makers Of the West

END OF TRACK. Reminiscences of James H. Kyner, As Told to Hawthorne Daniel. (The Caxton Printers, Caldwell, Idaho.)

THE story of the conquest of the West is largely one of trails and railroads, and the establishment of new means of transportation in an unsettled country is basically a matter of heroic men. Of this daring breed, none is more typically significant than James H. Kyner, railroad builder, whose reminiscences are told here.

The story opens with Kyner's idyllic boyhood in a little southern Ohio town before the Civil War, where his parents owned and operated an old-fashioned inn. Even then he was notably courageous, for, despite the opposition of his family and most of his friends, he proclaimed his conviction that slavery was wrong. At the age of 15 we find him fighting with the Union forces. Wounded in the battle of Shiloh, he lay on the field with a crushed leg for several days and nights. Immediately after the war, unhandicapped in adventurous spirit by his wooden leg, he went west, homesteading on the Elkhorn River, northwest of Omaha.

* * *

From courageous work in the Nebraska Legislature, he was drawn into railroad contracting. Many of the trails of steel across the prairies and mountain ranges were first opened up by his grading and blasting. Often the odds seemed overwhelming, but always he met them with intelligence, energy, bravery, and with unusual consideration of the human elements involved.

With honesty, self-reliance, industriousness, an ever-buoyant sense of humor, and an unquenchable enthusiasm for the adventure of human life he not only successfully carried out audacious contracts, but made for himself a fortune, which, with many others, was swept away in the depression of 1893. Beginning again as manual laborer on an extra railroad gang, and borrowing $75 to buy a team of horses, he built for himself another competence, finally to retire in his later years in a beautiful old Maryland home, where last year, at the age of 90, he died.

* * *

At the close of his book there are these words:

"How strange a thing is time! How strange a thing is memory! And yet the strangest thing of all is the restless urge that forever lies within a man. The end of track, I realize, is not far off for me. And yet I've often seen the very best of contracts lying at the end. It may be that my track will end that way. I hope it will. I like to feel that I am ready still—for anything."

In these last paragraphs he refers as well to the problems of our day in which he was vitally interested to the end. "What lies ahead?" so many have asked him. And he answers: "Why, opportunity lies ahead, of course, as it did in 1893, for those who would work for it." And then he calls on us all to revive courage and faith, industriousness, intelligent good-will and self-reliance.

—Laurance R. Plank.

Leisurely Voyage In Summer Seas

ZIGZAGGING THE SOUTH SEAS. By Isabel Anderson. (Bruce Humphries, Inc., Boston.)

AS though she were settled comfortably before her own fireside with a small group of friends, Isabel Anderson, author of many travel books and distinguished wearer of the Croix de Guerre, here tells with conversational charm of her visit to the South Sea Islands.

On the Stella Polaris, she and her husband, "L," and a diverse though congenial group of fellow travelers sailed from New York upon an unseasonably calm ocean toward the West Indies. After a glimpse of Jamaica's tropical beauty, they passed through the Panama Canal into the Pacific. Resisting the impulse to go fishing and treasure-hunting at Cocos, they traveled on across the Equator, making obeisance to King Neptune, and called at Tagus Cove, Galapagos, a desolate spot cheered by the profusion of colorful wild birds. Then they steamed slowly across the loneliest part of the Pacific to the Marquesas. Thence they were lured to Tahiti, the Lorelei of the South Seas, where dark-skinned native entertainers perpetuate the traditions and legends of their race in weird songs and wild dances.

* * *

The seaway led on to the superb harbor of Pago Pago in American Samoa, where the most advanced of the Polynesian tribes emulate and respect their civilized protectors. At Suva, the capital of the Fijis, the far-reaching influence of the Rockefeller Foundation has established a medical school for native students to combat the epidemics of cholera, smallpox, dysentery and leprosy.

A brief call at Port Moresby, New Guinea, scene of many a disappointing gold-rush, a day at Flores, the "isle of orchids," and the Stella Polaris steamed through the Lombok Strait toward the towering volcanoes, Mount Rinjani and her sister on lovely Bali. Omen of luck, a dragon took shape in the mingling smoke and clouds, and "the sunset turned the monster's breath to fire." Both journey and story end naturally here at this wanderers' Mecca.

* * *

Miss Anderson has a vocabulary adequate to describe the lavish beauty of the Southern islands, but she has removed some of the tinsel from the current conception of their glamour, and replaced it with a realistic perception that includes radiance where it occurs, and admits the occasional contrasting presence of the sad and ugly. Constantly in personal touch with her reader, she permits frequent gleams of delightful humor to penetrate the factual dignity of the book.

—Norma E. Sante.

CHILDLESS: A Study of Sterility, Its Causes and Treatment. By Sam Gordon Berkow, M. D. (Lee Furman, Inc., New York.)

AT A time when overproduction of food stuffs is deemed serious enough for government crop control, there is growing alarm over underproduction of human beings, according to Dr. Berkow. His book, written in a lucid style, handles the subject from both the individual and economic standpoints.

Immortal Lovers In New Roles

THE AVON FLOWS. By George Jean Nathan. (Random House, New York.)

HERE indeed is news!. George Jean Nathan has remodeled Shakespeare! In "The Avon Flows," he has slashed "Romeo and Juliet" in half, and then, for material in rebuilding, used bits of "Othello," parts of "The Taming of the Shrew," and a great deal of his own audacious cleverness.

In this 1937 model of the immortal drama the young lovers do not blunder on to tragic ends. They live; and it is when they are married in the Friar's cell that Nathan begins lifting characters, renaming them, and purloining passages from the two other plays mentioned.

Tybalt, the villain, tells Roderigo that he has a chance to win Juliet from Romeo as she is tired of him, mentioning Paris as her lover. He then plants seeds of distrust in Romeo's mind and prods his jealous passions into action. Juliet has dropped a handkerchief which Tybalt has secreted on the unsuspecting Paris. When Romeo sees it, he is convinced that Juliet is faithless and his jealousy drives him mad.

* * *

Later, he eavesdrops and finds her true to him, but chides her for her faithlessness. She sees through his play and gives him a large dose of his own medicine. This angers him and he strikes her. Juliet leaves, returning to her father.

Then comes her transition into Catherine; and Romeo, as Petruchio, tames the shrew—which is almost too ridiculous! One cannot imagine Romeo throwing roasts about or the two lovers slapping each other in a common brawl.

Given the idea, a pair of scissors, three of Shakespeare's plays, and the endurance to keep his tongue in his cheek for a time, anyone could do what is done here. His ability and great knowledge of Shakespeare have helped Nathan to make amusing reading, but the value of the play as a producible work is problematical.

—Marion Conway Imbs.

THE TRAILER HOME. By Blackburn Sims. (Longmans, Green & Co., New York.)

A guide for those who are living or intend to live on wheels, with practical advice on trailer life and travel, written by a veteran of trailering in all parts of the country.

In Any Case We Have the Plays

WILL SHAKSPERE, Factotum and Agent. By Alden Brooks. (Round Table Press, New York.)

EVEN in his own day there were some who doubted that the sonnets, poems and plays attributed to William Shakespeare were written by the man of that name. For three hundred years a theory has persisted that it was not Shakespeare who shaped that most considerable bulk of great English literature.

It is contended that Shakespeare was a country butcher's boy at the age of 13; that after eight years, during which there is no trace of him, he was a groom outside the London theaters; that presently he appeared, impossibly, in view of the record, as the dramatist whose greatness abides through the centuries. That there is something of a problem here can not be gainsaid. It has invited some of the keenest intellects of criticism, many of whom agree that the Shakespeare of the canon can not have been the Shakespeare lout of Stratford; but there agreement ends and disagreement begins.

* * *

Now comes Alden Brooks, a Harvard graduate, sometime instructor at Harvard and at the United States Naval Academy, a veteran of the French Foreign Legion, author of this and that, etc., who takes up the cold trail. "Will Shakspere, Factotum and Agent," is the first of a series of conclusions.

Ingeniously and persuasively, Brooks develops many obscure contemporary comments which, he argues, depict a Shakespeare altogether different from the legend—a practical business man unlettered and vulgar, but shrewd; a showman, a play broker and commissioner, who hired the poets of his day to revise and rewrite; a front for those who wished to publish veiled libels without being called to account.

Such a demonstration, if sustained, would explain the differences in quality and style in the items of the Shakespeare catalog, but it sheds no light on the fact that particularly in parts and generally in bulk the catalog items are superior to the known works of any who might have been Shakespeare's hirelings. To meet this difficulty, Brooks assumes a master mind whom he calls The Poet, subject to identification in a subsequent book.

* * *

"Will Shakspere" reads like a detective story. It is fluent, compelling and amusing in its irreverence to pre-established notions. It is detailed, circumstantial. There is, however, a rule of evidence in the law courts which Brooks seems not to have heard about. The rule is: Evidentially an inference may not be based on an inference—which is to say only that a conclusion from facts is acceptable, but a conclusion from a conclusion is more questionable. Thus the attention that Brooks may command—and his thesis seems likely to stir up one of the liveliest controversies in years—must be mixed with a measure of caution. There is a possibility that Brooks has the key to the puzzle, but the case is still open.

Interesting as all this may be, the fact remains that we still have the plays called Shakespeare's, and "the play's the thing," as was said by Shakespeare, or Bacon, or the yet anonymous Joe Doakes.

—Harold Tecumseh Meek.

The Life of Those Who Stayed at Home

THE HILL COUNTRY OF NORTHERN NEW ENGLAND: ITS SOCIAL AND ECONOMIC HISTORY: 1790-1930. By Harold Fisher Wilson. (Columbia University Press, New York.)

MUCH remains to be assembled, but, piece by piece, the story of the American past as the people have lived it is being put together like a great, brightly-colored jig-saw puzzle. Dr. Wilson's book, at the same time scholarly and sprightly, fills out the section comprising Vermont, New Hampshire and part of Maine. Others have told the story of those who deserted upper New England farms to start life anew on the westward-moving frontier. He tells, as he puts it, "of those who stayed home."

The first half of the book covers most of the period under review. In it are recounted the effects of the first railroads on the existing self-sufficient life, the development of the sheep industry, the beginning of rural decline, the lure of the city and the rise of the dairy industry. The 30 years ending in 1930 receive the rest of the space. This makes it possible to report on forest products, changes in agriculture, development of the summer recreation business and the evolution of the dairy industry and its problems in greater detail.

* * *

Dr. Wilson, who is now on the history faculty at the New Jersey State Teachers' College, Glassboro, N. J., knows at first hand the countryside of which he writes. Born in Bethel, Vt., and a graduate of the university of that state, he made the subject of this book his doctoral thesis at Harvard under Prof. Arthur M. Schlesinger, one of the leading exponents of social history. Careful documentation, numerous tables in the appendices, and an extensive bibliography bear witness to its thoroughness and scholarship.

Sons and daughters of the White and Green Mountain section, wherever they are, will find Dr. Wilson has gathered together much to interest them. The general method is that of the Schlesinger-Fox History of American Life series.

—Irving Dilliard.

MEET YOURSELF AS YOU REALLY ARE. By Prince Leopold Lowenstein and William Gerhardi. (J. B. Lippincott Co., Philadelphia.)

IN this series of 430 questions the authors claim to have a system which enables anyone to analyze himself. The self-analyst does not answer all the questions, but is given a keyword depending on how he answers some of them, and must follow this keyword through the mazes of the book.

The authors have drawn up hundreds of charts "for the purpose of investigating all the psychological factors constituting human nature." Other students of character study people, not charts, and, in addition, do a vast amount of checking to determine the validity and reliability of their questionnaires, never pretending to have one which determines a "fundamental character." They do not feel, as do these authors, that a single rating, test or measure is reliable. It would require years of checking with hundreds of people to determine the validity and reliability of a questionnaire that tries to be as comprehensive as this one.

If this book were used as a parlor game only, and the authors suggest that as one of its uses, and if it is considered no more seriously than other fantastic character systems such as numerology, palmistry and phrenology, it will provide an innocuous means of amusement and mild embarrassment.

—Lela Marshall Gardner.

A Masterly Tale In Whimsical Vein

APRIL. By Vardis Fisher. (Doubleday, Doran & Co., Garden City, N. Y.)

JUNE WEEG is the "homeliest girl in the world." Her face is a caricature, her legs and arms are thick as logs, her body is dumpy and fat. All these misfortunes make it difficult for her to get the kind of husband she wants—a tall, dark, handsome man. Sensitive about her appearance, she creates in imagination another existence for herself, one in which she is tall and willowy, serene of eye, straight of nose, and crowned with black, silky hair—in short, an utterly seductive creature. In this dream-world her name is April, the loveliest month-name there is, and she is wooed by Sir Guy Hammerton-Smythe and Monsieur Cyrano de Charlevoix.

* * *

According to her mother, June is not handicapped by her appearance so much as by the fact that she does not have the right "way" with men. Says Kitty time and again to her daughter, "If you have the way, your face don't matter so much." And Kitty should know; for, although now a fat, ungainly, novel-reading woman who has managed to destroy the love of her husband, she was in her day courted by many.

The background of Vardis Fisher's delightful little story is a small Mormon community in modern Idaho, but one large enough to contain unhappy marriages, subjects for Government relief, disappointed old maids, and aging bachelors who, with the passing years, make love to each group of young girls as they grow up. The author treats his characters with grim humor and a rugged lack of mercy.

* * *

The reader may not be particularly interested in the plot of "April"; for it makes little difference, after all, whether June marries or not, or whether she finally ends her days in an insane asylum. Often she does seem headed in the direction of lunacy. What does matter is the author's interpretation of the behavior of the persons involved in the plot. The story is a prose poem, whimsically conceived, and should be read as such to be enjoyed to the full.

Vardis Fisher has won a conspicuous place in contemporary literature with his tetralogy of American life, the concluding volume of which, entitled "No Villain Need Be," appeared last fall.

—Virginia Hilliker.

Mystery Business Slightly Improved

BUSMAN'S HONEYMOON. By Dorothy L. Sayers. (Harcourt, Brace & Co., New York.)

THE CHINK IN THE ARMOUR. By Mrs. Belloc Lowndes. (Longmans, Green & Co., New York.)

THE PUNCH AND JUDY MURDERS. By Carter Dickson. (William Morrow & Co., New York.)

THE 1-2-3 MURDERS. By Francis Gerard. (Henry Holt & Co., New York.)

CALLINGHAM'S GIRL. By Arthur Somers Roche and Ethel P. Roche. (Dodd, Mead & Co., New York.)

THE DARK SHIPS. By Hulbert Footner. (Harper & Brothers, New York.)

A FEW weeks ago it looked as though detective-story writing had run into the doldrums. However, the scene has been considerably brightened by the appearance of a new Dorothy Sayers novel, "Busman's Honeymoon," which is a sequel to "Gaudy Night." Although Sir Peter and Harriet Vane are on a honeymoon, they cannot escape from their duty when a murder is accomplished practically on their doorsteps. Dorothy Sayers is probably the most literate and erudite of detective-story writers—certainly one of the wittiest. Those who count a chapter lost that doesn't yield one dead body may find her a trifle windy, but those who like to savour their reading will enjoy her excursions into French and her really great knowledge of English literature. In addition, Miss Sayers is pre-eminently sound in the psychology of her characters.

* * *

"The Chink in the Armour," by another English author, certainly does not come up to expectations aroused by the blurb from Messrs. Hemingway, Woollcott & Pearson. It is supposed to be a horror story, but a reader who experiences anything other than ennui, while plowing through pages of its abominable style, will have to be unusually susceptible to blurbs.

A more lively English offering is "The Punch and Judy Murders." It is one of those detective novels which have everything in them but the kitchen sink—eccentric scientists, international spies and counterfeiters—all not without their humorous moments. With so many curious events happening, the reader's mind is likely to be too confused to reach any solution.

Francis Gerard, who made his debut last fall with "The Concrete Castle," has written another super-criminal thriller, "The 1-2-3 Murders." This is really a well-done job and indicates definite improvement in style and characterization. No guessing necessary.

* * *

Arthur Somers Roche, in collaboration with Ethel P. Roche, turns out in "Callingham's Girl" a well-knit combination of Broadway and the underworld. Mr. Roche's gift is characterized by a light touch that makes even death seem a game, and gangsters more foolish than sinister. The reader solves this one along with the police.

The German luxury liners, which were taken by the United States after the World War and are kept off the coast of South Carolina, seem to offer a great temptation to fiction writers. "The Dark Ships" is the second detective story this season in which part of the action is laid on board these ships. It concerns a double-dealing slicker, a girl and a Government agent from the narcotic squad, who does some very funny business for a responsible Government official, but it all comes out in the wash.

—Dorothy Hinds Spear.

What They Are Reading Most

ACCORDING to reports received from 70 booksellers throughout the country, the books now most in demand stand as follows in the order of their popularity:

FICTION

GONE WITH THE WIND, by Margaret Mitchell, reported by 63 booksellers out of a total of 70; **DRUMS ALONG THE MOHAWK,** by Walter D. Edmonds, 51; **YANG AND YIN,** by Alice Tisdale Hobart, 43; **THE LATE GEORGE APLEY,** by John P. Marquand, 38; **CITIES OF REFUGE,** by Philip Gibbs, 30; **WHITE BANNERS,** by Lloyd C. Douglas, 29.

NON-FICTION

HOW TO WIN FRIENDS AND INFLUENCE PEOPLE, by Dale Carnegie, 63; **AN AMERICAN DOCTOR'S ODYSSEY,** by Victor Heiser, M. D., 62; **LIVE ALONE AND LIKE IT,** by Marjorie Hillis, 33; **MAN THE UNKNOWN,** by Alexis Carrel, 31; **INSIDE EUROPE,** by John Gunther, 25; **CATHERINE DE' MEDICI,** by Ralph Roeder, 20.

Books JUST RECEIVED 1000 GOOD NOVELS Western, Mystery, Romance, etc. 25¢
Come in and browse through this book-lover's paradise!
THE BOOK STALL
4250 OLIVE STREET—Phone FR. 7310

Ways to Prevent Waste of Gasoline And Increase M

All Largely Dependent o Driver and What He Do Doesn't Do.

Gasoline mileage still l ly up to a car driver, says R. Lindburg of A. R. L Inc., the Studebaker distri

"There is the habit of in second up to 35 miles p for instance," he says. look and sound impressive uses up a lot of gas. Gun accelerators too hard when starting floods an engine w less gasoline that is never into power. If one gets a foot on the gas pedal wh waiting in traffic, or les motor running when his standing still, he wastes p gasoline. So, too, if he r engine when he's going do and forgets to get into t drive (if he has one) wh rolling along 'cross count

"Those are the chief gas There are ways to conser line.

"A driver should remem start slowly and smoothly, racing the engine, letti mentum and gravity subst gasoline whenever possible, running an engine any m necessary. One should h car regularly inspected an and follow the recomme with regard to service Most important of all, on never drive excessively fa

"These simple rules, followed, will give any dri imum gasoline economy—s of miles per gallon, on t age, that will be a pleasant For the car of today has built in it.

"Tests were made Studebakers on the Bonne flats. While these condi so perfect for gasoline that the average car will proximate them, the result ficiently pertinent to have bearing on gasoline con under normal conditions.

"Stock Studebaker Dic a speed of 35 miles per ho 27.46 miles to a gallon, larger car, the Studebak dent, made an even 23 mi gallon at the same spee were stock cars, taken factory under A. A. A. sup

Advantages Claimed for "Electric Ha in Slippery W

Analysis of more than passenger miles of drivin "Electric Hand," has been the Hudson Motor Car Co. formation gathered from 10 owners of cars thus equipped have averaged more than miles each.

With this method of dri out a hand gear shift tain advantages are ach cording to officials of th Co. The driver need not r hand from the steering his eye from the road i the shift. He can select with a flick of his finger, make the actual shift by fairly raising his toe fro celerator pedal, whenev aires.

On the 1937 models, the Hand" has been further connection with automa action to give selective shifting. With this syste tion of the transmission is automatic, but the contr and speed of shifting is in of the operator. Further is no free wheeling.

An observation made of cars thus equipped proved safety, due to e surer handling, in slipper Good drivers instinctively to second gear when th treacherous. There ar ever, in such going when to take the hands from th wheel. This is where th automatic shift functions

Swing to Supercha Cars in Graha

Retail sales of Graha the past two years and beginning of the 1937 m show remarkable and defi toward the supercharged ports F. R. Valpey, vic and general sales manag Graham-Paige Motors Co

"This growing preferen ers for our higher pric charged models means our unit sales in 1936 we imately the same as in 19 lar volume in 1936 was by more than a million a ter dollars," Valpey says.

"In 1935 only 10.8 per c total car sales were su models. This percentage charger sales increased 1936 and, of the 1937 m during 1936, 45.9 per c supercharged models."

Young People Best I

After giving driving tions to motorists in with a new drivers' lic traffic officers in Lorai unanimous in the opi young people are bett than old.

YOU CA
H & H Mac
3216 W. EASTO

Ways to Prevent Waste of Gasoline And Increase Mileage

All Largely Dependent on Car Driver and What He Does or Doesn't Do.

Gasoline mileage still is largely up to a car driver, says Arthur R. Lindburg of A. R. Lindburg, Inc., the Studebaker distributer.

"There is the habit of staying in second up to 35 miles per hr., for instance," he says. "It may look and sound impressive, but it uses up a lot of gas. Gunning the accelerators too hard when one is starting floods an engine with useless gasoline that is never turned into power. If one gets a nervous foot on the gas pedal when he's waiting in traffic, or leaves his motor running when his car is standing still, he wastes plenty of gasoline. So, too, if he runs his engine when he's going down hills and forgets to get into the overdrive (if he has one) when he's rolling along 'cross country.

"Those are the chief gas wasters. There are ways to conserve gasoline.

"A driver should remember to start slowly and smoothly, without racing the engine, letting momentum and gravity substitute for gasoline whenever possible, and not running an engine any more than necessary. One should have the car regularly inspected and tested, and follow the recommendations with regard to service required. Most important of all, one should never drive excessively fast.

"These simple rules, carefully followed, will give any driver maximum gasoline economy—a number of miles per gallon, on the average, that will be a pleasant surprise. For the car of today has mileage built in it.

"Tests were made of stock Studebakers on the Bonneville Salt flats. While these conditions are so perfect for gasoline economy that the average car will never approximate them, the results are sufficiently pertinent to have a great bearing on gasoline consumption under normal conditions.

"Stock Studebaker Dictators—at a speed of 35 miles per hour—gave 27.46 miles to a gallon, while the larger car, the Studebaker President, made an even 23 miles to the gallon at the same speed. These were stock cars, taken from the factory under A. A. A. supervision."

Advantages Claimed for "Electric Hand" in Slippery Weather

Analysis of more than one billion passenger miles of driving with the "Electric Hand," has been made by the Hudson Motor Car Co. from information gathered from 100,000 of owners of cars thus equipped who have averaged more than 10,000 miles each.

With this method of driving without a hand gear shift lever certain advantages are achieved, according to officials of the Hudson Co. The driver need not remove his hand from the steering wheel nor his eye from the road in making the shift. He can select his gear with a flick of his finger, and then make the actual shift by momentarily raising his toe from the accelerator pedal, whenever he desires.

On the 1937 models, the "Electric Hand" has been further refined in connection with automatic clutch action to give selective automatic shifting. With this system, the action of the transmission and clutch is automatic, but the control of time and speed of shifting is in the hands of the operator. Furthermore, there is no free wheeling.

An observation made by drivers of cars thus equipped is of improved safety, due to easier and surer handling, in slippery weather. Good drivers instinctively slip back to second gear when the going is treacherous. There are times, however, in such going when it is risky to take the hands from the steering wheel. This is where the selective automatic shift functions.

Swing to Supercharger Cars in Graham Sales

Retail sales of Graham cars in the past two years and since the beginning of the 1937 model year, show remarkable and definite swing toward the supercharged models, reports F. R. Valpey, vice-president and general sales manager of the Graham-Paige Motors Corporation.

"This growing preference by buyers for our higher priced supercharged models means that while our unit sales in 1936 were approximately the same as in 1935, our dollar volume in 1936 was increased by more than a million and a quarter dollars," Valpey says.

"In 1935 only 10.8 per cent of our total car sales were supercharged models. This percentage of Supercharger sales increased to 24.2 in 1936 and, of the 1937 models sold during 1936, 45.9 per cent were supercharged models."

Young People Best Drivers.

After giving driving examinations to motorists in connection with a new drivers' licenses law, traffic officers in Lorain, O., are unanimous in the opinion that young people are better drivers than old.

Added to Delivery Fleet

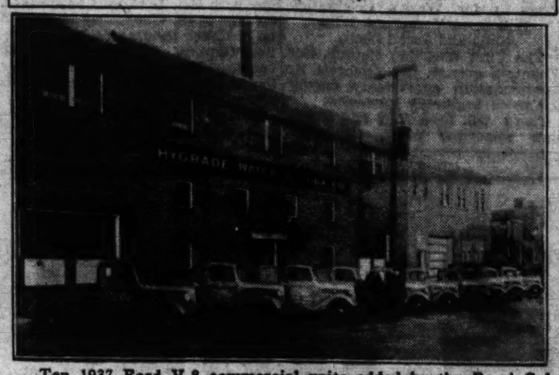

Ten 1937 Ford V-8 commercial units added by the Pepsi Cola Bottling Co. to its fleet of cars and delivered by Carter Brothers, Alton, Ill. Left to right—Donald Carter, of the auto firm, and W. F. Leeper, sales manager for the bottling concern.

C. L. Hunt Made Vice-President Of Pipe Line

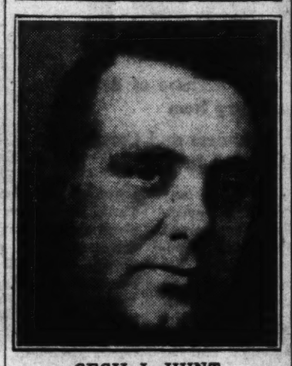

CECIL L. HUNT,

Attorney for the Phillips Petroleum Co. in St. Louis, who has been made a vice-president of the Phillips Pipe Line Co. He will be in charge of executive management of all operations of the Phillips Pipe Line Co. here, including the terminal in East St. Louis. Hunt has been in the legal department of the Phillips Petroleum Co. for eight years, and has lived here since 1931 when he was placed in charge of the company's legal department in this district. Earl Reed, superintendent of the East St. Louis terminal, is being transferred to Wichita, Kan., and S. V. Montgomery, formerly superintendent of the pipe line station at Wichita, will succeed him at East St. Louis.

JOINS RIXMAN, INC. IN FERGUSON

H. J. SMITH.

Who has joined Ray Rixman, Inc., authorized Ford and Lincoln Zephyr dealers in Ferguson, as vice-president. Smith for the past nine years has been vice-president of the Herman Body Co. in St. Louis. Previously Smith sold several lines of automobiles in a retail capacity, and has had much general experience in the sale and service of automobiles and trucks.

Ray Rixman, Inc., was established by Ray Rixman, president, Jan. 1, 1936, and has grown to be among the leading Ford dealers in this area.

Kuhs-Buick Opens Outdoor Car Display

The Kuhs-Buick Co. has opened a large outdoor display place at 4290 Natural Bridge boulevard.

Extensive alterations are also being made at the main office and salesroom, 2837 North Grand boulevard.

A car cleaner radically different in principle, operation, and results has been installed, as well as a motor analysis department with the latest 1937 type equipment.

The firm reports sale of more than 700 used cars in 1936.

Cadillac-La Salle Certificates Given to 1458 Service Men

In connection with a new program to systematize and improve the reconditioning of used cars sold by its dealers, Cadillac-LaSalle announces award of certificates to 1458 dealer's service men who in 1936 became eligible for the Cadillac Certified Craftsmen's League. The list includes 1263 who passed the league's monthly tests for the second consecutive year. A passing mark of 85 per cent is required in the examinations.

"The Cadillac Certified Craftsmen's League," said D. E. Ahrens, general sales manager for Cadillac-LaSalle, "has maintained the high standard of Cadillac-LaSalle service in our retail organizations. The skill and experience of league members is a vital link, not only in maintaining new car owner satisfaction but also in raising the standards of reconditioned used cars sold by Cadillac-LaSalle dealers."

To qualify for enrollment in the Cadillac Certified Craftsmen's League, each service man must submit to the factory written answers to 25 technical questions, monthly.

Hornsby and His New Car

Rogers Hornsby (in center), manager of the St. Louis Browns, and his new Oldsmobile Eight touring sedan. At left—Charles Slawson, vice-president of the Vollmer-Slawson Motor Co., which delivered the car, and, at right, John Vollmer, president of the auto firm.

Says Auto Designers Center on Room, for Passenger Comfort

"Current studies of body design for motor cars are directed toward obtaining the necessary room for the comfort of passengers, with the result that external dimensions are rapidly changing from cumbersome exteriors to light, compact bodies," says Amos Northup, designer of the new Willys car.

"Automobile buyers are demanding sufficient room in the front seat to accommodate three occupants, without discomfort. To secure this width of front seat, the modern type of design utilizes a flaring outward curve which conforms to the most recent developments in hood design, and lends itself to a graceful inward sweep at the top.

"All steel body construction permits of new body lines at the top and make the pleasing body flare easily possible. Width of seat is got without adding to the bulkiness of the body."

Driving in China Slow.

Despite the fact that China now has 57,000 miles of motor roads, compared with 600 in 1921, less than 5 per cent are paved and few of the unpaved roads permit a speed greater than ten miles an hour.

Buick Reports Many Orders Despite Strike

Orders for new cars continue to pour into the Buick Division of General Motors Sales Corporation, notwithstanding the strike in General Motors supplying plants that halted production Dec. 31, according to W. F. Hufstader, general sales manager.

Hufstader said that unfilled orders at the factory stood at 29,419, a new high, with an estimated additional 30,000 unfilled orders on hand at zones and distributer points.

Sales in the first 20 days of January established a new record for the period, Hufstader said, as a total of 8031 new cars were delivered in the period as compared with 4251 in the corresponding period of last year, a gain of 3780 units or 89 per cent.

This total compared with 7066 in the entire month of January last year.

Car Light Shows Speed.

A new invention in England consists of a lamp on the switchboard of an automobile, the light showing green constantly until the car travels more than 35 miles an hour, the new legal speed limit in Great Britain.

For Long Distance Hauling

Three Chevrolet truck and trailer units delivered to the United Van Lines, Inc., by the Roberts Chevrolet Co. and the Reichardt Motor Co. The trailers were made by the Herman Body Co. of St. Louis. United Van Lines, Inc., is represented here by the Sloan Moving & Storage Co., of which Lee J. Sloan is president.

American Airlines Nears Carrying Its Millionth Passenger

Some time in the next few weeks American Airlines, Inc., will become the first air transportation company in the world to have carried a total of 1,000,000 passengers, and plans are now being completed for a nation-wide celebration, C. R. Smith, president of the company, said yesterday.

An accurate count has been made of all passengers transported by American and its predecessor companies since the day in the spring of 1926 when Col. Charles A. Lindbergh, then known only as "Slim," climbed into the cockpit of an open plane and flew the first air mail from St. Louis to Chicago for any commercial line.

Jan. 17 of this year, Smith said, electric time clocks were installed in all American Airlines terminals throughout the United States. A timed record is now being made of every passenger boarding any of the company's fleet of air liners.

In Chicago, auditors are checking tickets of these passengers in the order in which they flew and it is expected the identity of Passenger No. 1,000,000 will be known within a week after he or she makes the trip.

"Gadgets" Discarded in France.

Automobile manufacturers of France have dropped many of the gadgets featured in the last few years and are avoiding radical alterations.

Car for Honduran President Armored Even Against Bombs

A Packard twelve sedan-limousine just completed for Gen. Tiburcio Carias Andino, president of the Republic of Honduras, it is said, will resist fire from pistol, submachine gun, bomb or even high-powered rifle.

In outward appearance, the car is like any other Packard twelve sedan-limousine. However, it has an inner shell of armor plate a quarter-inch thick which is so hard surfaced that it can neither be sawed, filed nor drilled. This steel plate is hidden between the outer steel of the body and the inner dark blue leather trimming. Windows are of bullet-resisting glass an inch and a quarter thick.

In tests of the armor on the car, a high-powered rifle with .30-caliber United States Government ammunition was only able to dent the steel. The same rifle, using the same ammunition, sent a bullet through 58 boards, each seven-eighths of an inch thick and placed an inch apart.

Rifle bullets shattered on striking the armor plate. Some parts of the bullets were fused to the steel because of the heat generated by their impact.

The floor of the car is fitted with armor plate to protect occupants from an explosion of bomb or dynamite thrown under the vehicle. The windshield and back window glass have ports through which sub-machine guns can be fired.

Best Year's Business in Its History in 1936, TWA Reports

The greatest business of any year in its history was had in 1936 by Transcontinental & Western Air, Inc., Jack Frye, president, said yesterday in making public the company's annual compilation of traffic statistics.

In excess of 23,000 more revenue passengers were transported in 1936 than in 1935, and the revenue passenger miles flown increased by nearly 15,000,000, Frye said. "Mail pound miles jumped by more than 660,000,000 (a mail pound mile is a pound of air mail flown a mile), while air express, operated by TWA's affiliate, General Air Express, increased by more than 135,000,000 pound miles."

Frye said the skyliners of his company operated a total of more than 9,000,000 miles, which represented completion of more than 95 per cent of all flights scheduled by the company throughout the year.

The actual number of revenue passengers transported in 1936 by TWA was 88,351 or 26 per cent more than the 66,882 carried in 1935. In 1936, TWA operated 120,359,240 seat miles, of which 76,296,590 were for revenue passengers. This was in comparison with 109,746,920 seat miles operated, and 61,566,753 occupied in the preceding year.

TWA passengers in 1936 averaged 853 miles each. This was somewhat shorter than the average passenger trip in 1935 when TWA passengers averaged 925 miles flown per passenger.

Willy's Production 6588 Cars in January

Production of new Willys cars in January was 6588 complete units, according to David R. Wilson, president of Willys-Overland Motors, Inc.

This exceeded December production by 2568 cars, or 64 per cent, and brings the total of cars produced since operations started on the current models up to 10,608 with two plants now running.

Site FLASH GASOLINE COSTS LESS!

Good-bye GEAR SHIFT LEVER!

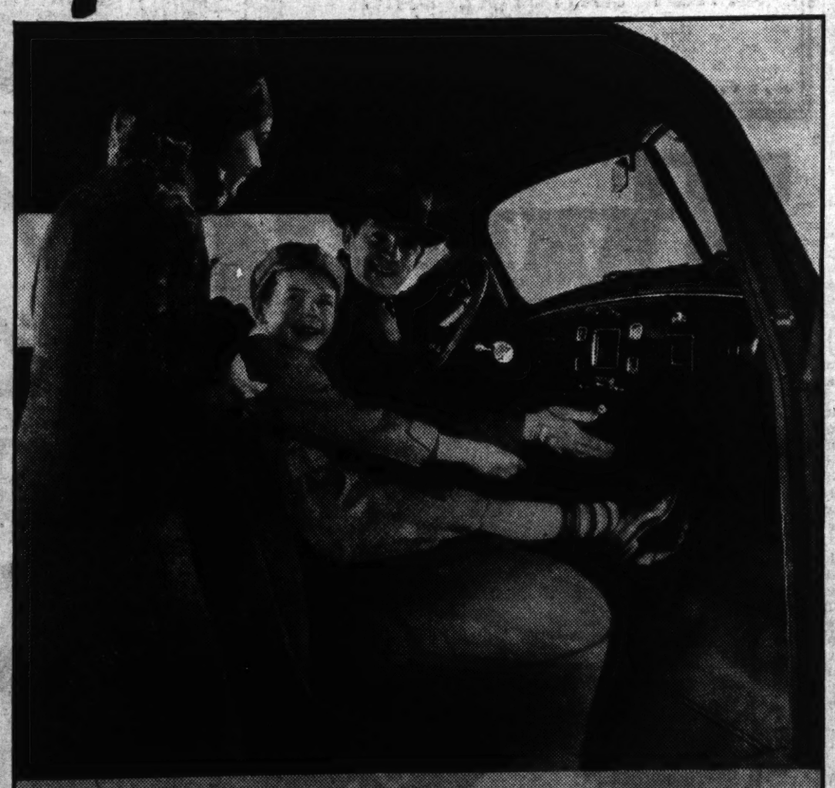

TRY THIS NEW WAY TO DRIVE! TODAY

NOW THERE'S A NEW WAY TO DRIVE

Nobody needs to push and pull gears into place *by hand!* Nobody needs to twist feet and ankles around gear shift and brake levers planted in the middle of the front floor. Nobody needs to do any of the *work* of shifting gears, any more! There's a *new* way to drive! You'll find it in any 1937 Hudson or Terraplane with Selective Automatic Shift!

Nothing New to Learn

One finger flicks a little lever at the steering wheel, to pick your next gear. The same familiar gear positions are there . . . nothing new to learn. Then . . . just lift your toe from the accelerator and gears shift *automatically* . . . faster and more surely than you can move them by hand. No need to push a clutch pedal.

Selective Automatic Shift is optional at small extra cost on all 1937 Hudsons and Terraplanes . . . not available on any other popular car. You can have the conventional gear shift if you wish . . . but we're sure you *won't* after you drive this *new* way.

No. 1 in Everything You Want

And this *new way to drive* is just *one* of the advantages that make these America's No. 1 Cars! No. 1 in size and roominess . . . 117-inch wheelbase in Terraplane; 122 and 129-inch wheelbases in Hudson. With 55 full inches of front seat comfort for three . . . several inches wider than any other popular car.

No. 1 power . . . ranging from 96 to 122 horsepower. No. 1 safety . . . body *all* of steel and exclusive Duo-Automatic Hydraulic Brakes. Interior luxury that says "fine car" all the way through. And *proof* of endurance, performance and economy no other 1937 cars can give you.

Come in and drive today . . . *tomorrow's* way!

REMARKABLE ECONOMY PROVED AGAIN!

LOS ANGELES, CALIF.: Hudson Eight—22.71 miles per gallon! Terraplane—22 miles per gallon! These are the *official* gasoline mileage figures established by Hudson and Terraplane in the 1937 Los Angeles-Yosemite Economy Run. And they are *certified* by the American Automobile Association, under whose supervision the test was held. Hudson beat all other eights by more than 2 miles per gallon. Terraplane had the best gasoline mileage of all leading low priced cars. This annual classic was run over a twisting, mountainous, 352-mile course. Each car carried *five passengers and baggage*—with no coasting allowed.

HUDSON No. 1 CAR OF THE MODERATE PRICE FIELD

TERRAPLANE No. 1 CAR OF THE LOW PRICE FIELD

CITY DEALERS

Dunhard Motors, Inc., 4525 Delmar Blvd.
G. V. Fletcher, Inc., 4231 Natural Bridge
Matthews Motors, 8773 Kenneth Ave.
E. C. Miller Motor Co., Kingshighway & Shaw
St. Louis Motors, 4930 Easton Ave.
HiPointe Motors, 6906 Clayton Ave.
Weiss Motors, Inc., 6250 Page Blvd.
White Sales Co., 5118 Locust St.

COUNTY DEALERS

B & H Auto Repair, 8014 Gravois
Ratt Motor Service, Kirkwood, Mo.
Highway Garage, 9639 Manchester
Ozark Trail Repair Shop, 7145 Manchester Ave.
Burnau & Ehlenmeyer Motor Co., 6165 Natural Bridge

MISSOURI

Cape Girardeau—Deal Sales Co.
Charleston—Reeves Motor Sales.
Columbia—Spencer Motors.
Crystal City—E. T. Decker.
Dexter—Independent Motor Co.
Ellsville—Weber Garage.
Flat River, Mo.—Howe Sales & Service.
Hannibal—Fletcher Motor Sales.
Jefferson City—Blaser Auto Service.
Kirksville—Carl E. Nehrs.
Moberly—Airport Motor Co.
Palmyra, Mo.—Feaster Service Station.
Perryville—O. F. Govro Motor Co.

MISSOURI

Poplar Bluff—Gowen Motor Co.
Salem—Carl Conaway Sales and Serv.
Thayer—Nelson Bros. Garage.
Washington—Slim's Garage.

ILLINOIS

Anna—Lee Implement Co.
Bushnell—Ruppel & Valentine.
Belleville—Oscar H. Seibel.
Cairo—Hatt Bros.
Carlyle—Rohr Motor Co.
Centralia—Langenfeld Motor Co.
Charleston—Schmidt & Blackford.

ILLINOIS

Collinsville—Ostle's Garage.
Columbia—William Vogt & Co.
Decatur—H & T Motor Sales.
East St. Louis—Woodhaus Motor Co.
Edwardsville—George Cassens.
Effingham—Vordeyen & Probst.
Gillespie—Taylor Motor Co.
Granite City—Beaver Motor Co.
Hamel—George Cassens.
Harrisburg—Baker Farm Mach. Co.
Herrin—Bradley Motor Sales.
Highland—Jenny Motor Sales.
Jacksonville—Chas. M. Strawn.
Jonesville—B. F. Foyerabend.
Lincoln—Thornton Motors.

ILLINOIS

Litchfield—Baker Farm Mach. Co.
Mattoon—W. J. DeGroot.
Mt. Vernon—Mt. Vernon Motor Sales.
Murphysboro—Arbeiter Motor Sales.
New Athens—George Goeglein.
Quincy—Earhart Motor Co.
Shelbyville—Gowdy Motor Co.
Sullivan—Newcomb Sales & Serv.
Springfield—Uptown Gar. Sales & Serv.
Taylorville—Grauer Motor Sales.
Tilden—Stevenson Motor Co.
Tuscola—Tuscola Motor Sales.
W. Frankfort—Upchurch Motor Sales.
White Hall—Moulton Garage.
Wood River—Olde Motor Co.

YOU CAN AFFORD A GENUINE H&H REBUILT MOTOR

6-CYLINDER CHEVROLET $6.92 Per Month FOR 12 MONTHS FORD "A" $4.85 Per Month

Our low prices and Easy Terms bring a Rebuilt Motor within the reach of all. Guaranteed 4000 miles or 3 months. INSTALLED

H & H MACHINE & MOTOR PARTS CO.
4216 W. EASTON JE 8151 ST. LOUIS, MO.

MISSOURI RETAIL HARDWARE MEN MEET IN CITY TUESDAY

2400 Members of Association and Visitors Expected for Three-Day Convention.

More than 2400 members and visitors are expected to attend the thirty-ninth annual convention and the twenty-fifth annual exhibition of the Missouri Retail Hardware Association at Hotel Jefferson for three da, beginning Tuesday. There will be 125 exhibition booths.

Speakers and discussion at ular sessions will follow four general themes: 'What Can I Get From Legislation?" on Tuesda ; "How Can I Merchandise at a Profit?" Wednesday morning; "Competition and Co-operation," Wednesday afternoon, and "Management," Thursday.

Officers of the association include: President, William C. Bahn, Cape Girardeau; vice-president, T. D. Reynolds, Carthage; treasurer, H. E. Brown, Trenton; secretary, P. C. Clark, St. Louis, and manager director, B. H. Gude, St. Louis. Officers for next year will be elected Wednesday afternoon.

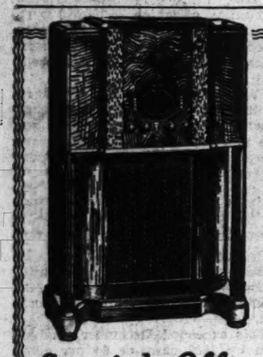

Special Offer
NEW MODEL 140K
—9-TUBE, ALL-WAVE
Stromberg Carlson
Cathode Ray Tuning
Carpinchoe Leather Speaker
Regular Price $137.50
Trade-in Allowance $38.00
Only $99.50
Convenient TERMS
Small Carrying Charge
Baldwin
PIANO COMPANY
Olive St.—open evenings

World's Wealthiest Man Keeps Silver Jubilee

Nizam Hyderabad Opens 10-Day Celebration by Attending Public Service at Mosque.

By the Associated Press.

HYDERABAD, India, Feb. 13.—The Nizam of Hyderabad, reputed to be, the world's wealthiest man, opened his silver jubilee, riding through the street in a 26-year-old Rolls Royce refurbished for the occasion. His annual income is estimated to be $50,000,000.

Services in the central mosque opened the jubilee at which his subjects gave thanks that Allah had spared the Nizam. The jubilee, originally scheduled for last year, was postponed because of the death of George V, Emperor of India, and because one of the Nizam's sons died. The Nizam has been on the throne 26 years. His subjects number 14,500,000 persons.

The Nizam was simply dressed in a gray morning coat and a plain turban and wore no jewelry. He was accompanied by two sons, who bear princely titles, and by several other sons.

After the reciting of poems of gratitude and praise, the Nizam prostrated himself in the midst of his subjects, according to Mohammedan rule. The theme of the prayers was thankfulness for Hyderabad's religious freedom, undisturbed by communal bickering.

The 30-year-old Crown Prince Azam Jah, heir apparent, led a military parade after the religious services.

Arab and African cavalry, displaying remarkable precision, played a prominent part in the ceremonies which by Oriental standards had a minimum of pomp. The Nizam preferred to spend celebration funds on charities instead of on decorations.

The Maharajah Kishun Pershab, president of the Hyderabad Executive Council, made an address at evening ceremonies honoring the ruler, describing the Nizam as the sole relic of Mogul greatness in India.

A taxicab strike disrupted transportation but the Government arranged a special service to care for the influx of visitors.

The Nizam's wealth—reputed to include $260,000,000 in gold bars and $2,000,000,000 in precious stones—will be augmented by jubilee gifts estimated at more than $1,000,000 in value, from subjects and other Indian potentates.

The presentation of gifts will be part of the ceremonies, processions, garden parties and other celebrations that are scheduled for the succeeding 10 days.

The Nizam's subjects are expected to benefit from the anniversary through remission of some taxes as the Nizam's jubilee gift to his people. Already three tuberculosis sanitariums and several rural dispensaries have been established as jubilee tributes.

Prince Aly Khan, the heir to the Aga Khan, and his wife, the former Mrs. Loel Guiness, were among the guests in Hyderabad for the festivities.

PROPAGANDA FOR COLONIES IN GERMAN COMIC OPERA

Comedian's Song Deals With Share Given to Germany When Africa Was Divided.

BERLIN, Feb. 13.—In a large theater built by Max Reinhardt and taken over by the German labor front 2500 members night after night have German colonial propaganda served to them in a comic opera, "Adventure in Africa."

The story tells of a German professor who organizes a scientific expedition to Africa, only to find that a consul has filled his boxes, supposedly containing supplies, with coke.

The comedian is called out again and again, and his final verse describes how the rest of the European powers acquired land in Africa, but how the Germans were cheated of their share. The song ends with assertion that soon the Germans will be "back in Africa."

PRESIDENT WANTS DAM TO BE COMPLETED

Anxious to Eliminate Private Realty Profit From Grand Coulee Project.

By the Associated Press.

WASHINGTON, Feb. 13.—Senator Homer T. Bone of Washington State said today President Roosevelt has taken a definite stand in favor of provision by the Federal Government of "adequate funds so that the construction of the Grand Coulee project may proceed in an efficient manner and without delay."

At a meeting of the Washington State delegation, he made public a letter from the President in reply to the delegation's recent appeal for executive support for an appropriation of at least $15,000,000 to assure uninterrupted construction of the Grand Coulee dam.

"It is evident a waste of money will be entailed if construction of the high dam does not proceed upon completion of the present structure, due to the loss of interest on the money now invested by the Government, and on account of the necessity, at some future date, for organizing a new working force and preparing the foundation so that a bond may be obtained between the old and new structures," the President said in his letter to Bone. "Tremendous benefit will accrue to the Northwest by the building of Grand Coulee dam and power plant and the Columbia irrigation project."

The President said, however, it is "only fair that I should tell you that before the appropriation of funds for the construction of Grand Coulee dam as a high structure, it is my thought that the Congress assure itself of complete control over the lands in the Columbia basin which would be irrigated."

"I know that you will agree with me that it is unthinkable that real estate profits should accrue to private individuals solely because of this great Government work," the President wrote. "Therefore, in my judgment, construction of the high dam should be dependent on the elimination of private profits, speculative or otherwise, which would result from this proposed action by the Federal Government."

SIR HERBERT AMES TO SPEAK

Canadian to Give Five Lectures on European Affairs.

Five lectures on European affairs will be given this week by Sir Herbert B. Ames of Montreal under the auspices of the League of Women Voters. Sir Herbert was a member of the Canadian Parliament for 17 years and was the first treasurer of the League of Nations.

Lectures tomorrow, Tuesday and Wednesday will be given at 8:15 p. m. at Harris Hall, Temple Shaare Emeth, Delmar boulevard and Trinity avenue, University City. The Thursday meeting will follow a luncheon at Bishop Tuttle Memorial, 1210 Locust street, at 12:15 p. m. The Friday lecture will be given at Harris Hall at 2:30 p. m. Tickets may be obtained at the league's headquarters at Hotel Kings-way.

Chicago Retirement Law Upset.

By the Associated Press.

CHICAGO, Feb. 13.—The State Supreme Court yesterday declared unconstitutional the act forcing Chicago policemen and firemen to retire at age 63 years. The decision opened the way for reinstatement, with back pay, of 205 men retired since the act went into effect Jan. 1. The city will seek a rehearing.

EDUCATORS TO MEET HERE FEB. 25 TO 27

'Educational Foundations for Democratic Living,' Theme of National Session.

"Educational Foundations for Democratic Living" will be the general theme for the annual national conference of the Progressive Education Association which will be held in St. Louis, Feb. 25, 26 and 27. Headquarters will be at Hotel Jefferson.

Superintendent of Instruction Henry J. Gerling of the St. Louis Public Schools will welcome delegates at an evening meeting on the first day of the convention. Willard W. Beatty, chairman of the association and United States Commissioner of Indian Education, will preside.

Bishop Francis J. McConnell of New York will speak on "American Democracy and the International Situation." There will be talks on "Democracy in a Co-operative Society." by Miss Mary Van Kleeck, director of the department of industrial studies of the Russell Sage Foundation, and on "Achieving Democratic Education in Contemporary Society," by Boyd H. Bode of Ohio State University.

Fritz Redl, Vienna educator, will discuss "Parents' Part in Developing Social Attitudes," and Mary Shattuck Fisher of Sarah Lawrence College will speak on "Parents' Contributions Toward Social Change."

There will be demonstrations of music, painting, sculpture and other arts. Evelyn Davis of the Evelyn Davis School of the Dance at Washington, and a director of the Rocky Mountain School of the Dance, held each summer at Colorado State College, will demonstrate modern dance technique and rhythmic expression.

St. Louis public school teachers took part in preparation of the conference program by suggesting problems they wished to hear discussed at group meetings to be held Feb. 26. Questionnaires were sent to all teachers. Twenty-five discussion groups will meet with experts in various fields.

Y. M. H. A. ART EXHIBIT OPENS

21 Paintings in Prize Show Are Placed on View.

Twenty-one of the 59 paintings entered in the $100 purchase prize award exhibit sponsored by the Y. M. H. A.-Y. W. H. A., Union boulevard and Enright avenue, have been admitted for consideration of the award money and were put on exhibition today in the "Y" lobby.

The winning painting will be selected later and will be hung permanently in the association's lobby. Money for the prize was made possible through a special gift.

FIRST CHRISTIAN CHURCH TO KEEP 100TH ANNIVERSARY

Program for Week's Celebration Will Open Tomorrow With Rally and Social Hour.

The First Christian Church, 4948 Fountain avenue, will celebrate its one-hundredth anniversary during the week beginning tomorrow.

There will be a rally and social hour tomorrow night. Tuesday night will be devoted to young people, with an address by the Rev. C. A. Earsom. There will be a women's meeting at 10:30 a. m. Wednesday with Mrs. L. C. Post as speaker. At 6:30 p. m. Wednesday there will be a dinner meeting at Union Avenue Church. Thursday will be homecoming night, with an address by the Rev. W. G. Johnston on "An Interpretation of the Disciples."

Friday the actual anniversary will be observed with a banquet at 6:30 p. m., followed by addresses by the Rev. R. A. Harmon, pastor, on "The Joy of Achievement," and Dr. G. A. Campbell of the Union Avenue Church on past ministers. There will be special centennial services next Sunday.

Partners with experince or money can be located through the Post-Dispatch Want Ad Columns.

Special Trial Offer

2 HAMBURGERS FREE!

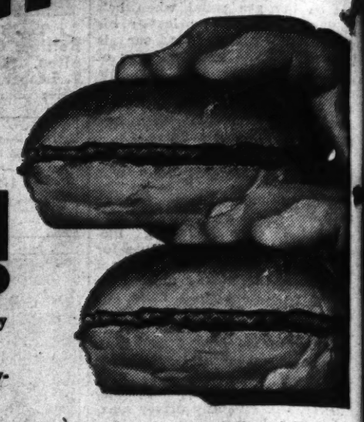

With Coupon and Purchase of Any 5-cent Pastry Item

Both Counter Customers and Carry-Out Orders Are Invited

Take the attached coupon and only 5c to any White Castle listed below, during the hours specified. Pay only the standard price of 5c for one of the 5-cent pastry items. The coupon will be accepted then for 2 full size delicious White Castle Hamburgers. They are of the usual high standard and quality and are FREE to you, with the coupon.

This special offer is to acquaint you with the superiority of White Castle's pastry products, as baked in White Castle's own bakery; and to acquaint you also with the superiority of White Castle Hamburgers. Incidentally, you will see how clean and inviting a White Castle is. We are confident you will continue to be a White Castle patron. That will repay us for extending to you this unusual inducement to become familiar with White Castles, which you will find in 16 Metropolitan Centers throughout the United States. If you wish a list of White Castle addresses, ask a Castle attendant for it.

CLIP COUPON HERE—NOW

2 Hamburgers FREE, with Coupon and Purchase of any 5-cent Pastry Item.

Any Hour from 6 A. M. Monday Until Midnight Friday, February 19, 1937, EXCEPT during the hours between 10 A. M. and 2 P. M. Each Day.

Both Counter Customers and Carry-out Orders Served on this Special Offer.

ONLY *ONE* COUPON HONORED PER PERSON

Present this coupon complete, with only 5c at any White Castle listed below, during the hours specified. With the 5c you pay only the standard price for a 5-cent pastry item. You will receive FREE, the 2 full size White Castle Hamburgers of the usual high standard and quality, with any one of the delicious 5-cent pastry items you may choose including:

Apple Tart, Pecan Roll, Nut Roll, Cup Cake, Jelly Donut, Crumb Donut, Large Donut, Cream Stick, Fruit-Nut Bar, Neapolitan Square, Cinnamon Roll, Pineapple Roll

All pastry baked in White Castle's Own Bakery

If you wish to purchase more than the 2 Hamburgers, or more than the one pastry item provided for in this coupon, the White Castle attendant will be glad to sell you as many more as you desire, at our standard prices. Only one coupon per person will be honored.

Remember U. S. Government Inspected BEEF, delivered fresh daily, is the only meat used in White Castle Hamburgers. Remember White Castle's own Bakery supplies the buns and pastry products. Buy 'em by the "sack."

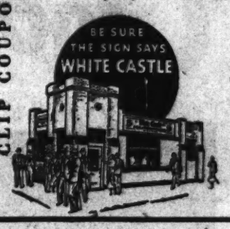

Kingshighway at Natural Bridge; 1208 Chouteau (at 12th); 1819 S. Broadway; 6128 Easton Ave.; 3570 Chouteau (at Grand); 2623 S. Jefferson; Vandeventer and Kingshighway; Kingshighway at Wells; 3101 Washington (at Cardinal); 7411 Manchester; 3536 S. Grand (at Gravois); 509 De Baliviere (near Delmar); 1015 N. Grand (at Windsor); 4524 S. Kingshighway (at Devonshire)

E. St. Louis, Ill. • 10th at Converse • 9th at St. Clair

A NATIONAL INSTITUTION — White Castle SYSTEM, INC. — ESTABLISHED IN 1921

CLIP COUPON HERE—NOW

PERSONAL LOANS
for
Meeting Personal Emergencies
Family Needs
Home Improvements
Business Requirements
Consolidating Previous Debts

Accommodation to Responsible People
Reasonable Rates . . . Come in and discuss the First National Bank Plan

PERSONAL LOAN DEPARTMENT
Telephone GArfield 2000 • Sta. 286
FIRST NATIONAL BANK
IN ST. LOUIS
Broadway—Locust—Olive
Member Federal Deposit Insurance Corporation

The KEY

to getting an 120-horse-power kick out of life is being in condition.

Keep Fit With
SULPHUR TURKISH
BELCHER BATHS

Recommended by Medical Men as Helpful in the Treatment of
RHEUMATISM COLDS CONSTIPATION
FATIGUE HEADACHE NERVOUSNESS

BELCHER BATH, 4TH & LUCAS — SPECIAL DEPARTMENT FOR LADIES

UNION-MAY-STERN EXCHANGE STORE

CHOICE of complete ROOM OUTFITS $36.95

LIVING-ROOM $36.95
Complete Bedroom $36.95
Complete Kitchen $36.95

COMBINATION RANGES $19.95
CIRCULATOR HEATERS $11.95
WASHING MACHINES $14.95
8-PC. DINING SUITES $14.95

EASY TERMS*

Studio Couches, as low as $4.95
Used Pianos, as low as $19.00
5-Pc. Breakfast Sets $4.95
Philco Radios, as low as $14.95
Kitchen Tables, as low as $1.49
Day Beds, as low as $1.95
Gas Ranges, as low as $4.95
Metal Beds, as low as $1.00

Easy Terms—Open Evenings Until 9*
*Small Carrying Charge

Union-May-Stern's Exchange Stores
Vandeventer & Olive . . . 616-18 Franklin Ave.
Cor. Manchester, Sarah, Chouteau . . . 206 N. 12th St.

Twice America's Economy Champion

• ONCE CHAMPION—a notable achievement . . . TWICE CHAMPION—absolute proof of absolute superiority. Over mountain and desert, through burning heat and drifting snow, for two years running a Graham Supercharger has won the official U. S. Economy Championship in the 352-mile Gilmore-Yosemite Economy Sweepstakes. This year, a Graham Cavalier finished second . . . Open to all stock cars, certified by the American Automobile Association, no championship is so bitterly contested as the Gilmore-Yosemite Economy title . . . Winning the title with a mark of 53.4 ton miles per gallon and 23.95 actual miles per gallon, a Graham Supercharger, for two years straight, defeated 20 or more cars representing nearly every American manufacturer—for two years straight, demonstrated its *sole* right to the title "America's Economy Champion" . . . Call today for your sample ride in duplicates of these famous national champions. Prove to yourself the truth of the great Graham Supercharger slogan, "—farther and faster on a gallon of gasoline than any car in America."

Graham Supercharger

ARCHER-MANN MOTOR CO.

LINDELL AT SARAH
LAFAYETTE GARAGE, 2716 Lafayette
REID MOTOR CO., De Soto, Mo.
FOLEY & BULL, Hannibal, Mo.
LEWIS & LEWIS, New Madrid, Mo.

LOWRY MOTOR CO., Maplewood
CHAS. PROCASKY, 405 E. Main, Belleville, Ill.
MULVILL MOTOR CO., Alton, Ill.

FRANKLIN 6400
HILL'S AUTO SERVICE, 1936 So. Vandeventer
GROSS MOTOR CO., Quincy, Ill.
CHRIST MOTOR CO., Madison, Ill.

Sunday
February 14, 1937—Supplement of the
ST. LOUIS POST-DISPATCH
Magazine

At the CONGRESS of REVOLUTIONARY ARTISTS and WRITERS

Julio de la Fuente, Mexican artist and recording secretary of the Congress.

The opening of the Congress with Juan Marinello, Cuban poet, making a speech.

Luis Sandi, Mexican composer.

Impressions in Water Colors of Scenes and Personalities — Painted by Joe Jones in Mexico City.

MEXICO, D. F.

MUCH of Mexican art has shown vitality and distinction because it expresses the native culture and characteristics of the Mexican people. Plans to carry this quality further with a national program of art that will reach the Mexican masses, articulate their thoughts and feelings, and serve as a step in their social education, were made at the National Congress of Writers and Artists in Mexico City the week of January 17.

Mexican artists, it was decided, must be closely integrated with the working class and the peasants, must paint and model for them as well as about them. Proposals were made to get active support from the Government, the trade unions and the peasant confederations for the movement.

The tone of the movement was struck in the audience and participants at the opening meeting in the Palace of Fine Arts. Joe Jones, St. Louis painter and member of the Communist party, who was one of the speakers at the Congress, illustrates it graphically in the water colors on this page, done during the sessions or at the exhibitions of Mexican painting, sculpture and architectural models held in connection with the Congress.

In the gallery of the great auditorium sat bare-footed peasants in white cotton shirts and trousers. On the lower floor were gathered most of the important Mexican artists and writers, along with scientists, medical men, lawyers, educators, musicians, representatives of Mexico's traveling folk theater, students and overalled workers from factories, offices and mines.

On the stage, against a backdrop by the painter, Angel Braco, showing figures with the raised fists of the People's Front, sat representatives of the National Revolutionary (Government) Party, the League of Revolutionary Writers and Artists, Waldo Frank, left-wing American writer, Joseph Freeman, one of the editors of New Masses, Jones, and Luis I. Rodriguez, secretary to President Cardenas.

One conspicuous absentee was Diego Rivera, most widely-known Mexican artist and at present host of the exiled Bolshevik, Trotsky. Rivera was not invited because of his refusal to take part in the building of a Mexican People's Front, although the political views of the sponsors were varied, ranging from radicalism to mild liberalism. Although there were other political developments, such as the pledging of the aid of those present to the Spanish Loyalists and to the further building of the Popular Front to guard reaction in Mexico, the Congress devoted itself to discussion, in various sections, of literature, the plastic arts, science, music, teaching, the cinema and theater.

Juan Marinello, Cuban poet.

Jose Mancisidor, leading Mexican novelist.

Jose Pomar, musician, author of Mexican revolutionary songs and chairman of the music section of the Congress.

Indian woman looking at the art exhibition held in connection with the Congress.

Leopoldo Mendez, Mexican woodcut artist and muralist.

INSECTS that HEAR THROUGH KNEES and WAIST

Remarkable Series of Photographs Showing the 'Ears' of Crickets, Butterflies and Grasshoppers.

An insect with its "ears" in its legs; the double slits in the upper forelegs marking the openings to the ear drums.

Malayan cricket which also has "ears" in its legs.

ORGANS of hearing on legs and bodies of insects have been photographed clearly and in great detail in a remarkable series of pictures made by Dr. Wilhelm Ramme, a member of the Zoological Institute of the University of Berlin. Such pictures have been made before, but none has ever approached the clarity and minuteness of detail shown in those taken by Dr. Ramme. His pictures lead to the thought that the head may not be the only proper and fit location for ears despite the fact that mankind and all the higher vertebrates, as well as reptiles and amphibia, have their auditory organs there.

Unlike most insects, which hear by picking up sound vibrations through specialized nerve-endings in their feelers or antennae, the orthoptera, comprising the grasshoppers, walking sticks, locusts, crickets and roaches, have definite auditory organs to which the term ear can be applied without hesitancy.

Those which are able to produce chirping and other sounds, notably the crickets and grasshoppers, have well-formed organs of hearing in the forelegs or in the thorax. In locusts and ordinary grasshoppers, a large ear is on each side of the thorax. A tense, round membrane, surrounded by a firm ring, can be seen on either side of the lower part of the body. This tympanic membrane, or eardrum, covers a sac or depression lined with sense cells from which a large nerve runs to one of the centers of the nervous system.

The bush cricket of New Guinea, a long-horned grasshopper, and the common katydid, both have ears on the shin of each foreleg. Near the knee is a slightly recessed membrane in the shape of a longish oval, which represents the eardrum. In some cases, the ear is farther inside, protected by rolls of horny substance, so that a mere slit is left open.

These slits lead into chambers formed by the in-pushing of the cuticle of the leg. The chambers are thickened outwardly, but the inner walls are thin, forming two oval drums. Each drum is in contact with the wall of an air tube, the main air tube of the leg dividing into two branches which join again lower down. The inner chambers are covered by a tense membrane. The complicated series of auditory rods connects with the nerves of hearing and collects vibrations of the drums.

The auditory rods compose the chordotonal organ, comprising a structure somewhat resembling a piano keyboard. When a thin section of this is viewed under a powerful microscope, a row of sense cells is seen. Each is more or less rectangular and suggests the white keys of a piano, while their nuclei, more darkly colored, suggest the black keys. It is thought that each sense cell is adapted to receive sound vibrations of a certain pitch only and that this form of ear is therefore like a receiving piano.

Certain types of butterfly and moth also possess what might be called ears. The position of the organs in these cases is on either side of the body and at the junction of the thorax and abdomen. Experiments have shown that the butterfly and moth are capable of perceiving sounds of but very short wave length.

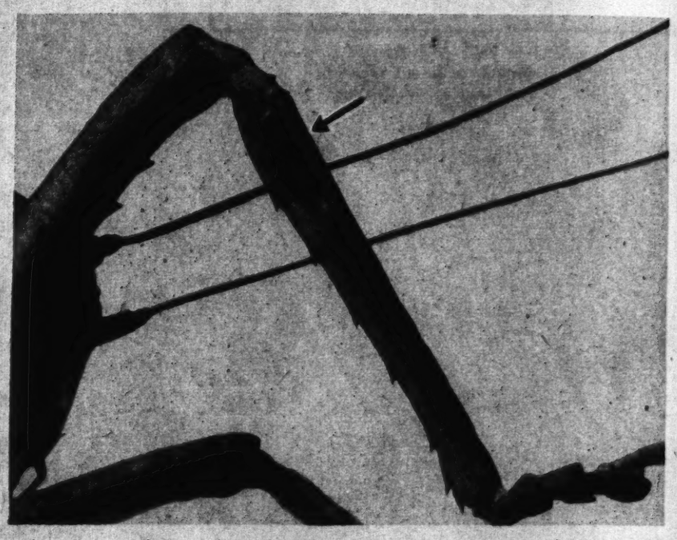

A closer view of the oval-shaped auditory passage of the New Guinea bush cricket.

Closeup of butterfly showing, on the thorax, the membrane corresponding to the eardrum.

Drawing of the inside of the ear of a grasshopper showing some points in which it compares to the human organ, the eardrum (A) and prominences on eardrum (BB) which transmit sound impulses.

The ear of a grasshopper; a side view of an East African species.

A closer view of the butterfly.

The hearing passages of a bush cricket from New Guinea.

The ear of a grasshopper also situated on the insect's thorax.

The MYSTERIOUS MURDER on the 759 EXPRESS

Marius Veyrac, leaving the Magistrate's Court.

A closer view of the oval-shaped auditory passage of the New Guinea bush cricket.

Drawing of the inside of the ear of a grasshopper showing some points in which it compares to the human organ, the eardrum (A) and prominences on eardrum (BB) which transmit sound impulses.

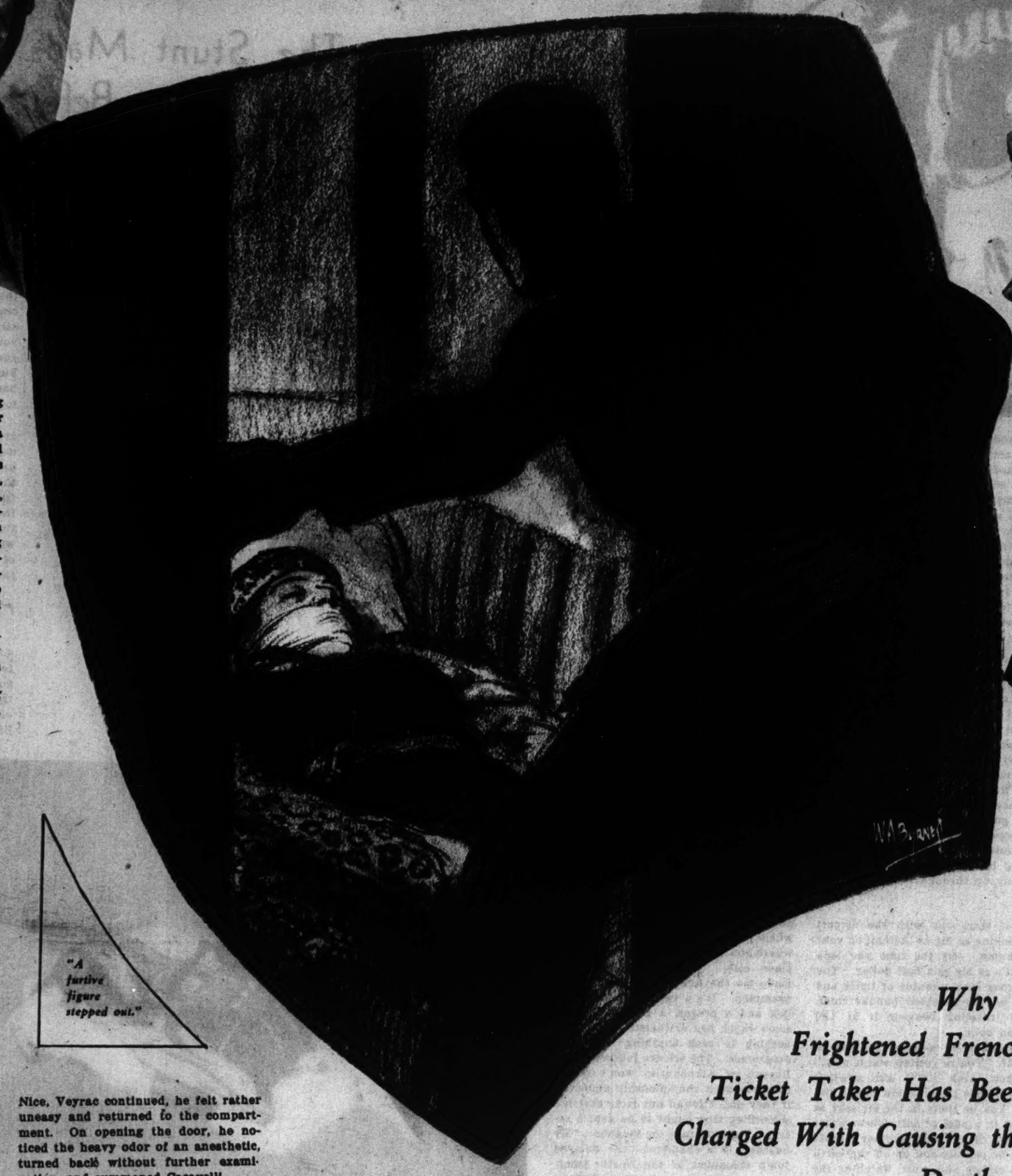

"A furtive figure stepped out."

Suzanne Garola.

By a Special Correspondent of the Post-Dispatch Sunday Magazine

NICE, France.

SOME time during the chill dreary hour just before sunrise, a furtive figure stepped out of a second-class compartment of 759, the night express, Strasbourg to Ventimiglia. Inside on one of the two long vis-a-vis upholstered seats lay attractive chic Suzanne Garola, a 33-year-old widow and the manager of two fashionable tea shops in Cannes and Nice.

One of the blinds in the dim compartment was up just enough to allow a glimpse within. Through this Madame Garola could be seen in an easy posture of rest. Apparently she was sleeping peacefully although wearing her leopard skin coat and a hat of the same material. A rug tossed carelessly over her body covered her chin.

It took closer scrutiny to perceive the nickle-plate dog chain that bound her ankles and the end of another chain that tied her wrists behind her back. The rug concealed a scarf tied over her mouth so that it secured a handkerchief reeking of an anesthetic.

The widow had died in her sleep. So expertly had the murderer worked that she had apparently made not the slightest struggle.

At 7:32 a. m. the train left Nice, where Mme. Garola's 10-year-old son, Rene, and her mother, Mme. Michel, waited in vain on the platform in response to a telegram the young woman had sent the night before. Probably mama missed the train and would arrive a little later, Mme. Michel told the sobbing little boy.

An hour later, Ticket Collector Marius Paul Veyrac approached a fellow worker, Antoine de Cacavelli, the head postal sorter, and asked him to come to Car 5001 "and take a look at a compartment." He was puzzled by what he had seen from under the half raised blind.

Cacavelli stood in the door while Veyrac entered the compartment, walked over to the recumbent passenger, turned the rug back slightly and remarked, "I can't make it out at all—whether she is sleeping or dead?" Then he turned away, giving no sign that he had noticed the gag or the odor of the anesthetic. The two men stepped outside the compartment, Veyrac locked it, and after a few minutes of talk the two came to the conclusion that the situation demanded astute handling.

Unwilling to shoulder the responsibility, they asked the station master at the next stop, Beaulieu-sur-Mer, what to do. He decided it would be best to telegraph on to Monaco, the next stop, and let the station master there hold the car on a side track for police inspection.

When the train pulled into Monaco it was met by a station master who softly but firmly explained that he did not care to become involved in international complications. After all it would be so much easier just to detach the car at Menton, the next stop, where French police could handle the matter in the manner for which they are justly so famous, he reasoned.

So car 5001 with its murdered occupant was eventually sidetracked at Menton and boarded by a swarm of gendarmes and detectives. Veyrac described how he had gone to the compartment two hours before he discovered something was wrong. He was about to knock when the door was opened and a distinguished looking elderly gentleman with gray mustache and a beret stepped out and said, "Please, madame is sleeping. Ask for her ticket later."

Veyrac, according to his story, peeped under the blinds, after the man walked into another coach, and saw that Mme. Garola seemed to be asleep. The man in the beret got off the train at the next stop. After the train left Cannes and was nearing Nice, Veyrac continued, he felt rather uneasy and returned to the compartment. On opening the door, he noticed the heavy odor of an anesthetic, turned back without further examination, and summoned Cacavelli.

In addition to Veyrac's story, the police had the following clews:

The handkerchief used as a gag bore the initial M., and Veyrac's first name was Marius. The drug used as an anesthetic is not easy to purchase in France, leading to the presumption that the murderer knew something of medicine. There was no evidence of "criminal attack" or other marks of violence. In the rack next to that occupied by Mme. Garola's luggage was an empty, yellow leather bag. It was thought that the murderer had used it to carry his chains and the anesthetic. A strand of blond hair was found on the pillow under Mme. Garola's dark head. Veyrac's hair is also dark.

NONE of Mme. Garol's belongings had been touched except her purse, from which $75 was missing. This led to the conclusion that robbery was not the motive and that the money was taken merely to throw the police off the track. The passport which established her identity was in the purse.

The clew afforded by Veyrac's description of the "distinguished looking man with gray mustache," was supported by the statements of several passengers.

At the inquest next day, Monsieur Mergoux, brother-in-law of the murdered woman, testified that Mme. Garola had left Nice on November 2 for a pleasure trip to Northern France and had stopped at his home in Lyons on November 13 and 14. He mentioned that when he escorted her to the train about midnight of the fourteenth, she pointed to three suspicious looking men and remarked, "I should not like to have them for traveling companions." Mergoux made sure that the compartment she entered was unoccupied. It was this same compartment in which her body was found. He also testified that Mme. Garola was obsessed with the fear that she would be murdered. Police paid little attention to her "obsession."

The press played it up, jumping from conjecture to conjecture.

Then the Nice police started off on the old set formula: Motive—What was it? Jealousy? Venegeance? Robbery? Lunacy? Espionage? Sadism? They worked fruitlessly for days until finally the Paris Surete, tired of a month's floundering by the officials at Nice, called for the papers on the case. A day or two later they had their own men on the scene.

They used the newspapers to invite every occupant of the fatal coach to come forward and tell his story, pointing out that the slightest detail might be of significance. Even under the guarantee of secrecy, only three men came forward.

More investigation of Mme. Garola's life disclosed that at Cannes she was known socially for her smart "5 o'clock clientele." There was a Monsieur Allardi, a prosperous business man, with whom she was quite friendly, but he was above suspicion and had an alibi — if one were needed. There was some talk to the effect that she had lost more money than she could afford in gambling casinos at Nice and Cannes. Some said that she had been seen in the casinos accompanied by "an elderly gentleman with gray mustache." Others said this was not so. That was as far as the Paris Surete men got in that direction.

Investigation of Veyrac's character revealed only that he was a peasant's son, 35 years old, had risen by his own efforts to a position superior to that which he might have been expected to attain, was married and living, apparently happily, in Avignon where gardening occupied his spare time. . . .

Then, by reconstructing the atmosphere of the express as it roared through the night and by placing themselves in the murderer's position, the Paris experts unanimously fixed on Veyrac as the murderer. They asserted they were unable to accept his explanations of why he let his passenger go on sleeping, without taking up her ticket or even knowing whether she had passed her destination.

They established that Veyrac had not boarded the train at Marseilles, where his run begins, but at Avignon. This would explain his presence on the train during the hours which the autopsy established as a time limit for the murder. Veyrac countered with the statement that he boarded the train in company with a friend, whom he could produce. The friend, interrogated by the police, asserted that he had been with Veyrac during the ride to Marseilles and had noticed nothing suspicious.

Asked why he had kept it secret that he was on the train during the time of the murder, Veyrac said that it was against regulations for him to get on at Avignon and he wanted to protect his job. The railroad records listed him as living in Marseilles.

When asked about the handkerchief with the initial M he responded that there must be five million Frenchmen whose first names begin with it.

Then he was confronted with annonymous letters from women who had written in since the murder telling of being awakened on night trains by a man who ran his hands over their persons as they slept. One woman said she had awakened dazed and nauseated by a peculiar odor. The incidents had occurred aboard trains on which Veyrac was the ticket collector and on nights when he was on duty. The writers said they had feared scandal or ridicule and so had not reported the incidents.

Veyrac steadfastly denied that the incidents had anything to do with him.

INSPECTOR CHEVENNIER, suddenly changing his tactics, ordered two policemen to go through Veyrac's pockets. Out came a crumpled letter, dated five days after the night of the murder, and addressed to the celebrated Paris lawyer, Maitre Henri Torres. Although written before any accusations had been made against Veyrac, it asked Torres to come and defend Veyrac should he have "any trouble with the police."

The inspector turned savagely on the now frightened ticket collector. "Come," Chevennier roared, "admit you killed this woman without meaning to!"

Perspiration stood out on Veyrac's brow, he grew pale and sank into a chair. He said nothing.

Abruptly, the examining magistrate intervened and broke off the interrogation.

"Hold him for further examination," he said quietly.

And so Marius Veyrac is in prison at Nice and Maitre Henri Torres is the lawyer that has been engaged to defend him.

Why a Frightened French Ticket Taker Has Been Charged With Causing the Death of Suzanne Garola.

Police discussing the crime outside the sleeper where Mme. Garola's body still lay bound and gagged.

He Had All the SENSATIONS of DYING

The Stunt Man Who Fell 16,000 Feet Before Releasing His Parachute

"I had to wait till I could see the whites of their scared faces."

First of a Series of Factual and Revealing Stories by a Well-Known Stunt Man.

By GENE AUSTIN

THE idea was to make a record delayed jump. John Tranum, an Englishman, had fallen 17,500 feet before pulling the rip cord of his parachute and I thought I could do better than that. Besides, there was $50 in it for me. Tranum went up 24,000 feet and tripped the 'chute at 6500 feet, but it wasn't going to be anything so simple as that for me. I was being paid to give a show and people standing on the ground, watching a man more than a mile away, yawn and say they might as well have read about it in the papers. So I had to wait until I got a lot closer to the grandstand seats. I had to wait till I could see the whites of their scared faces.

I stepped off the plane at 20,000 feet and pulled the cord when I thought I was 2000 feet above the airport. But I was really 4000 feet up, so I missed the record and felt a little bit uneasy when the boss handed me over my $50 as per contract. "Never mind," he said. "It's all right. You did okay. You had me breathing through my eyes for a while when you kept dropping and dropping like you were never going to stop short of six feet under." He patted my shoulder. He said he was glad not to have to take up a collection for the flowers for the funeral.

I had fallen 16,000 feet before tripping the 'chute and the ladies down on the ground who kept screaming and turning their heads away and fainting and growing green thought that was plenty entertainment for 50 cents, but it's a good long hesitation away from making me the A No. 1 fall guy of the world. As a matter of fact, it's exactly eight and one-half seconds away from the record because that's how long it takes to drop 1500 feet on a quiet day. Eight and one-half seconds: the time it takes to fish a handkerchief loose from the change and keys in your pocket or buy a ticket for the movies or pick up a telephone and say "Hello" or do pretty nearly nothing. But it's days and nights and years and lifetimes when you lie still with something big and hard racing towards you that you know is going to spread you into the makings.

The trouble is, delayed jumping is all guesswork. There is nothing nice and scientific to look at, no neat, handy instruments to tell how far you've fallen and how far you've got to go yet before you're where it's too late for anything except hymns you'd have a chance of hearing maybe if they'd only find your ears, last seen bounding down the road to the sea. You've got to think about giving your 'chute a chance to open and catch and hold on to the air. You've got to think about your first 'chute failing and giving yourself time to open the emergency. You've got to think about all the little things that might happen and take seconds to fight off and you've got to give yourself those seconds' leeway. And all you have to go by in estimating time is the ground growing bigger under your eyes and smacking up through the air towards you.

YOU start out with the airport looking as big as the nail on your thumb. By the time you look again it's as big as a half dollar. You blink your eyes a couple of times and it's as big as a folded handkerchief. You're traveling towards it at 120 miles an hour.

In a couple of minutes you say to yourself, "You're getting warm now," and then think you'll wait another minute before tripping the 'chute and wait. You lie there in the air easy as floating in a pool of soft, warm water and think if you wait another minute they'll be picking you up off the earth with a siphon and, wait, watching the airport and the ground and the people and the cars coming up towards you so fast you look for them to break into smoke at the edges and think, "You're close enough now; let her go," and, wait, hesitating, holding out for more. You feel that sick, swollen emptiness inside that you get when you think maybe you'll be dead before you know it and you wait, feeling the emptiness, the vacancy spread through you like it was something alive, and you wait, dragging it out, thinking, "I'll do it now," thinking, "In another minute, it'll be too late," thinking, "In another second, your going-out clothes will be a shroud." Then you can't stand it anymore. Your hand, loose and flabby as oatmeal, flops through the air, no punch in it and no nerves and nothing in it to tell you it's something hanging from your shoulder, and it takes endless ages to cover the width of your body and fumble loose the rip cord. You hear the boom of the 'chute, feel the abrupt twisting wrench against your shoulders, hold your breath for the agonized moments in which it takes to find out whether the bag is going to hold and then it's all over and the $50 is practically in your pocket waiting to be spent.

There are experienced fellows down on the ground who squint up at you and take a guess as to where you were when you gave up falling and that's where you were even if you were some place else. The 16,000-foot drop made me the American delayed jump champion. It's a record made with a lick and a prayer, a guess here and some rapid fire arithmetic there and nothing to back anything up except experience. The science fellows at the Bureau of Aeronautics won't recognize any such championship and even if they did, I found out later that it's something that ought to be kept a secret. The wife tells the neighbor, "My husband is a champion—the delayed jump champion of the North American continent," and the neighbor looks puzzled and says, "Huh?" as if the wife was sitting there blowing up a head wind.

WELL, parachute jumping is fun anyway. People get a kick out of it and I get a living out of it and tell the wife, "Take that handkerchief away from your eyes, honey. This is better than working."

They say that a parachute jumper is equal parts of craziness, foolishness and bladder brain. Maybe they're right, but I'll tell you one thing: If a parachute jumper was even a little bit as crazy as he looks, you'd have to look pretty deep down to find him after the first jump. He has to be careful. He has to keep a lot on his mind. He has to think out every step of the way in advance.

The work on this 16,000-foot delayed jump of mine began the evening before when I unpacked two 'chutes and repacked them with inch-by-inch care. I spread each out on a table 40 feet long. Then I checked the 24 separate shroud lines to make sure that none was twisted. A twist in a shroud line is likely to jam the 'chute out of shape when it opens. Then I went over the whole 'chute inch by inch to see that there were no holes or dampness in it. Wind rushing through a tiny hole is likely to blow a whole panel out. I had that happen once and when I looked up at the 'chute ballooning out over me and saw blue sky gaping large through it, I got gray hair and wrinkles and high blood pressure right away and said, "Never again." Dampness can be even more dangerous. Dry silk is resilient and when pressure is released it springs out like a colt going to town. Damp silk stays bunched and a bunched parachute is no more use to a fall guy than rheumatism to a dancer.

After that came the folding of the canopy of the 'chute. I accordion-plait them with a ruler, 12 inches to a fold, and the ticklish part is to see that no single fold overlaps another. One overlap may cause a shroud line to twist over the canopy and turn the whole 'chute inside out and shake you up so bad you'll never be able to get around to opening the emergency 'chute.

Give yourself about two hours for the packing job and you're ready to go. You put on your rubber-soled shoes, slipping in special ankle supports of bone-ribbed leather because when you land on your feet, you get a jar like when you drop off something that's 15 feet high. You slip powder puffs into the ear flaps of your helmet to relieve atmospheric pressure, put on goggles, step into the 'plane, wave good-by and say, "I'll be seeing you." And if you keep your head on your shoulders, you've got more chance than a jaywalker of really seeing them again.

On this day, the ceiling was limitless—blue clear into beyond—and we climbed in slow circles up, up and up, until the earth lay far below us, a dull, dark bulk under haze. At 20,000 feet there is no straight-cut horizon. The earth rounds off, slope-shouldered, and its shadowy substance looks something like a giant, dark ray fish sleeping somberly in a soft, gray pool. And between it and you there is nothing. No clouds. No sound. Nothing that lives or moves. Nothing that you can feel or see or taste. Just an endless, dizzying stretch of emptiness, thickening slowly into this soft, dark-bodied haze that tells you where the earth is.

You gauge the arc of the circling plane and test the drift of the wind and keep both fixed in your mind. Then, even when the landmarks have blurred into nothing, you know where to step off and where to let go to hit the dime-sized airport far below where people are waiting to see you land. When you do it long enough, you get so sensitive to the arcs of circling planes and can calculate wind drift to such a fine point, that knowing when to let go of the plane is practically like knowing that, to hit New York, you get off the railroad train at Pennsylvania station.

"The first 1000 feet is terrific anti-climax. You lie in the air as in a pool of soft warm water."

AT 20,000 feet the pilot gave me the nod and I put one foot over the side and squeezed out of the cockpit, letting myself down easily on the catwalk. I swung free from the plane at arm's length, waiting for the moment to come when we would be where the drift of wind would carry me to the airport. At arm's length so as not to cut the slip-stream from the propellor. If your body cuts the slip-stream, the plane's tail starts to whop around. It whops up and down and around and sideways, crazy as the gusts of wind that bowl down the great gutters of the prairie air lanes, and in minutes it would whop right off. I have known that to happen. I have known a green 'chute hopper, frightened into madness by the harsh erratic quivers that shuddered through the plane, lose his head and clutch with both hands to the cockpit. The pilot fought him off, hammering his face and head, but he couldn't break the man's grip and the tail broke off and that was the end for both of them. If you swing away at arm's length, that leaves room for the slip-stream pass between your body and the plane.

We were there now. I let go, making a flat dive between the wing tip and the tail. And here it is important that you take the right road because when you jump the suddenly lightened plane blows upward and veers wildly. The tail swings around and the wing tip and stabilizer cut a crazy arc and unless you jump diagonally, either might catch you and knock you for a stary-eyed loop and before you wake up you're where there's no hurry at all about doing it. That, too, has happened. That little mistake, too, has killed its many men.

When you jump, you keep your arms stretched out as in a swan dive and your hands cupped. When you're up that high and can't see the earth, the idea is to keep the wind on your face. Then you know you're headed in the right direction right side up. Cupped hands help. They furnish wind resistance—a surprising amount of it—and keep you from turning turtle too often.

THAT first 1000 feet is terrible anti-climax. You've worked yourself up to a pitch. You've gone against the natural grain of man to hold on to a visible, material support, you've overthrown an instinct that is billions of years old, that is as old as the smallest, crawling form of life. You've wrenched loose from it and stepped into space. And nothing happens. Your heart has started to beat again and the knots in your muscles slack out and you lay relaxed. The powder puffs in the ear flaps of your helmet cut out all sound. Science tells you you're dropping at the sizzling speed of two miles a minute, but you wouldn't know it unless you had read it somewhere. You fall as lightly, as softly, as easily as a flake of snow in a hush of air. There is nothing rushing by you to make you feel as if you're going fast, to make you feel as if you're doing anything but lying still, quiet in limitless, pressureless, fathomless soft cushions. The only sounds that come through the powder puffs are faint, staccato puffs, each like a distant whisk of steam. From the waist up, the harness of your 'chute and your helmet keep you bound tight, but the slack of your trouser legs flap out with the wind and you feel as if fingers are plucking at you, swift-shuttling fingers, gently insistent, more nag than pluck, more fumble than pull.

After about 1500 feet, you make your first somersault. The weight of your head and the parachute make you top heavy and the wind on your legs gradually, gently, softly turns you over. You hardly know it's happening. The earth swims away and out of sight. Your face suddenly flames hot as the wind swerves off it. You see theairplane that you stepped off so long ago and so high up immediately below you, off to the side, then vanishing abruptly as if snatched, and you see vast, endless emptiness, blue sky and then again the earth—large now, with buildings standing out as pin pricks and a river like a strip of gleaming wire and once more the cool, soft hammer of the wind thuds against your face, pushing back the hotness, easing the sting. It is a beautiful experience, a little wild, a little eerie.

In a long drop like this, you make 15 or 16 of these somersaults and each one takes its toll of your strength. Each one sucks out your energy and leaves you feeble, exhausted until at the end when you're ready to trip the 'chute, when you need most to keep your head through those moments of jolting, knotty-fisted excitement and tension, you're only a pasty, drained excuse for a living man.

The thing to remember is to come out of a fall when you are facing the earth and therefore horizontal. Eddie Wells, a parachute student, got excited once and forgot that little item and pulled the ring when he was upside down. He got such a terrific jerk when he was pulled right side up that his laced, high shoes were snapped

(Concluded on Page 7.)

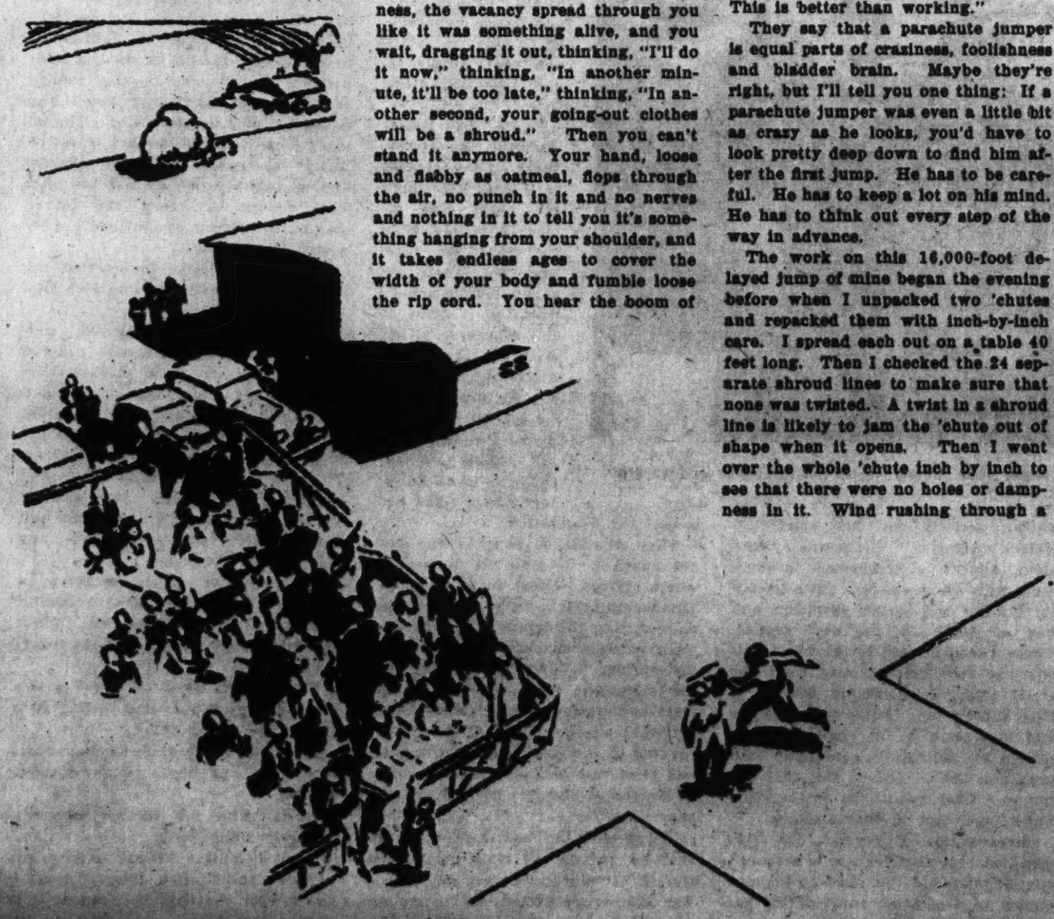

SKETCHES FROM LIFE

High Lights on Unusual Personalities

GENERAL EMIL KLEBER
ADMIRAL ARTHUR HEPBURN

Madrid's Chief International Defender

BACK of the Spanish Loyalists' stubborn defense of Northern Madrid against the persistent pounding of the Fascist forces looms the bulky figure of General Emil Kleber. One of the most picturesque figures to stand out in the civil war, General Kleber, who describes himself as a "professional revolutionary," carries a distinct international flavor. Born in Austria of French and German ancestry, he is a naturalized Canadian, and has fought in the armies of five countries.

It was as the leader of the colorful Eleventh International Brigade that he first distinguished himself in this war. The column, made up of anti-Fascists from many countries and comprising about one-tenth of the Madrid defense forces, hit the firing line in the University City sector northwest of the city November 9 a few days after

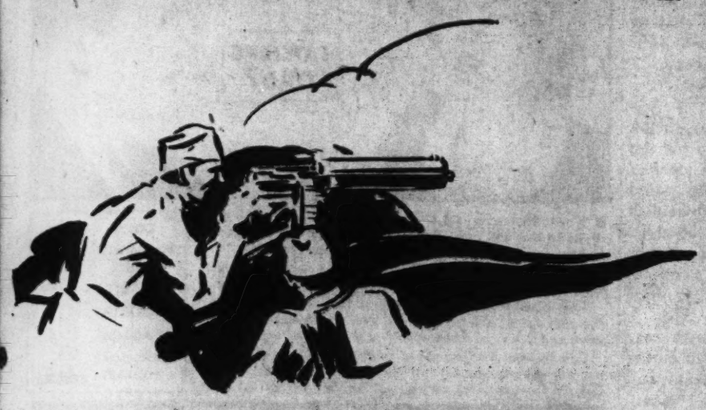

the siege started, bore the brunt of the rebel thrust, and played a large part in preventing the fall of Madrid. For his brilliant work, General Kleber was named supreme commander of the northern sector of the capital three weeks later.

With high cheek bones, a broad nose, thick lips, bushy eyebrows, and a shock of gray hair, six feet tall, heavy set, and possessed of dynamic energy, the general has the physical characteristics of the ferocious warrior, but to the contrary is pleasant to the point of geniality, witty, straightforward and for a military man, decidedly informal. He wears no distinguishing uniform, often going about in such things as riding pants, golf stockings and sweaters. Only on formal occasions will he don a military coat and peaked hat. He smiles often. He was so careless of danger that his superiors declared that the spirit he succeeded in instilling in the Loyalist forces made his life "too precious" to risk that way, and they made him ride in a bullet proof automobile with an escort of armored cars.

Enthusiasm and courage are fine stuff in the fighting business, and Madrid's raw volunteer forces had them. But, as was shown at first in General Franco's steady successes in his march on Madrid, such qualities weren't enough by themselves to beat off smaller forces of seasoned professional troops. What the Loyalists sorely needed then were professional military leaders, with a thorough knowledge of war tactics, and capable of whipping their amateur forces into a tough, resilient line of cool and stubborn fighters. So Kleber, one of the foreign professionals to come to their aid, was made to order. He had seen lots of fighting in his 41 years. And he was a Communist, more than a man hired simply to do a job, one who believed thoroughly in the Popular Front cause.

His fighting days began in 1914 when he was drafted into the Austrian army, and became an officer. He was captured by the Russians and left Russia after the Bolshevik revolution. He says he escaped from a prison camp, but there may be something mysterious about the escape for he did not rejoin the Austrians, but made his way to Canada, where he became a Marxian propagandist.

Becoming a naturalized Canadian citizen, he enlisted in the Canadian army in 1919 and, ironically enough, was sent to Siberia as part of the international expedition allied with the White Russians in fighting the Reds. But he deserted and soon bobbed up on the other side in his natural element, fighting with the Red Russians' forces that fashioned the Far Eastern Republic that became a part of the Soviet Union.

It was in the Red army that Kleber proved himself a born leader by welding regiments of green but hardy peasants into first-class fighting men. Then from the dim Siberian steppes his path led to Germany. As a Red agitator secrecy surrounded his activities, but he was reported working in Hamburg in 1927 in an unsuccessful effort to build up a Communist movement there.

ABOUT that time, Marshal Chiang Kai-shek, who had with the aid of Soviet money, munitions and propaganda, led his National People's Party's revolutionary army into a conquest of all China, broke with Moscow and began a ruthless extermination of Communists in as many provinces as he could. Communists set up a separate government at the southeastern province of Kiangsi. Chiang marched against them. There was again fighting to be done in behalf of the Red cause. So Kleber, naturally, turned up there.

He became a general in command of a Red army. Five times Chiang marched against the Red forces and five times was repulsed. Then the lean generalissimo surrounded the Reds with his so-called "ring of steel" —76 divisions, 1,200,000 troops. It appeared that Communist heads would soon fall like apples at picking time. But desperate as the situation was, strategy prevailed. The Communists slipped through the ring of steel and began what they call their "Heroic Trek," of 1934-1935.

Kleber commanded about half the Red forces, 56,000 men, armed only with rifles and having just 12 rounds of ammunition apiece. But taking his men on a retreat to Szechwan in West Central China that lasted eight months, Kleber showed how williness could prevail against overwhelmingly superior forces. Traveling in a huge arc for 3500 miles, Kleber always kept his will-o'-the-wisp divisions moving so fast that Chiang could never mass too large a force against them at one time and was able to beat off division after division of Chiang's crack troops whenever they caught up with the Red Army.

General Emil Kleber.

The Communist armies continued their "victorious flight" to their present stronghold in Northwest China, but Kleber left them at Szechwan. Many of the men who comprised his army are now fighting an allegedly Japanese-armed expedition in Northern China and still bear the stamp of Kleber soldiery.

KLEBER dropped out of sight for a while, then turned up again in Madrid, just as he probably will continue turning up at troubled spots throughout the world, if and when this present civil war is ended.

In interviews with newspaper correspondents, he has decribed Madrid as the Verdun of the civil war and predicted that Franco would break his strength against its stout defenses. Like most professional soldiers, he has a grim respect for the enemy, and credited the Moor regulars as good, courageous soldiers, but declared that the younger men Franco is using as replacements are merely cannon fodder. As does many a radical, he believes that some good persuasive propaganda used on the enemy is worth a lot of guns and declares that it is beginning to work on Franco's troops, causing dissatisfaction among them.

This war, he has declared, is the crisis for the rising tide of Fascism in Europe. If Fascism is defeated in Spain, he believes, there will be peace in Europe for some time, because it will rebuff Fascist hopes of expansion and conquest.

MYLES STANDISH.

The New Commander of the United States Navy

SAN PEDRO, California.

A MAN who is as much at home seated at an international conference table as he is standing on the flag bridge of a battleship is whipping the United States Navy into shape for the annual war games this spring. This veteran of two wars and three world conferences, Admiral Arthur (Jappy) Hepburn, enjoys the distinction in the fleet and in high quarters in Washington of being regarded as a sea dog who could steer his fleet through a second Jutland or a diplomat who could con his own way through the rocks and shoals of a controversy among frock-coated gentlemen, with equal deftness.

The new "CINCUS" (navy term for commander derived from the official title of Commander-in-Chief, United States Fleet) won an unofficial recognition as a strategist in the war games several years ago. In command of a blue division he swept down on the red (or enemy) fleet in a daring maneuver carried out partly at night and partly in fog. Had it been real war, the red fleet would have been badly routed. The admiral of the red fleet happened to be Hepburn's superior—the CINCUS. Junior officers laughed at "Jappy's Joker" for weeks and even a few sedate four-stripers smiled rather broadly. This year the lowest seaman second is expecting to go through "maneuvers what is maneuvers."

The new CINCUS, at 59, is rather young for the four-starred blue flag of an admiral which he hoisted to the main truck of the U. S. S. Pennsylvania last June 24. His face is scarcely wrinkled save for deep creases at the bridge of his nose and the crow's feet that almost every seaman acquires from years of scanning a distant horizon, peering through gun sights and "shooting the sun" through a sextant. His forehead is broader and higher than the average. Erect and square shouldered, he is slightly above average height. His one hundred and sixty or seventy pounds are evenly distributed.

In civilian clothes, Hepburn would pass for a successful business man except for the aggressive thrust to his chin, the keen, piercing eyes, the determined set to his mouth, and the crisp tone of command in his voice.

Admiral Arthur Hepburn.

There are none who question his ability as a commander and a strategist, but some junior officers have hinted that he is rather a martinet. This is largely because he is a stickler for discipline and somewhat stiff in his attitude toward junior officers. However, he is noted for his willingness to consider the views of juniors, though they may not agree with his. Self sufficient, he keeps to himself. On duty, he never jokes or indulges in light conversation when he has a few idle moments.

The admiral enjoys motoring and golfing, but is almost constantly absorbed in matters pertaining to the navy. Books and studies mean more to him than personalities. It is said that he has never made a picturesque remark—only sound ones. There are fewer legends and anecdotes about him than there have been about any of the men who came before him.

Born in Carlisle, Pennsylvania, on October 15, 1877, he entered the Naval Academy at 16 and was graduated just in time for the war with Spain. Hepburn was a midshipman on the famous old Iowa, whose skipper was Robley (Fighting Bob) Evans. There were weary days of blockade duty off the Cuban coast. Finally, at 9:31 a. m. on July 3, 1898, the signal "Enemy in Sight" fluttered from the bridge of the Iowa. Admiral Cervera was leading the Spanish fleet from Santiago Harbor for its vain, but courageous dash to sea.

For a time, the fleet concentrated its entire fire on the Iowa. Then, as other American ships came up, the Viscaya paired off with the Iowa which smothered the armored cruiser with a good percentage of hits from the 1273 shells it fired during the two-hour engagement. In flames from stem to stern, the Viscaya wallowed helplessly on a reef. The Spaniards that had survived had their choice between burning to death and jumping overboard to be beaten to death by the waves that dashed against the foundering hulk. The Iowa's boats were lowered and rescue crews saved many of the men they had been trying to kill. Hepburn, for the part he played in the rescues, was awarded a medal for specially meritorious service.

Soon after the war, Hepburn became an ensign and was assigned to the Albatross, an oceanic survey ship. He spent three years under the guidance of Alexander Agassiz, the naturalist, in hydrographic, magnetic, biological and meterological study throughout the Pacific Ocean.

He had slowly advanced to commander when the United States entered the World War. After supervising conversion of an interned German liner to a transport, Hepburn was on submarine duty along the New England coast. In August, 1918, he was put in charge of the sub chaser and air craft base at Queenstown, Ireland. His work won him the Distinguished Service Medal.

As soon as the World War was over, Hepburn got his first taste of diplomacy, being sent to Germany in connection with execution of naval terms of the armistice. A few months later and he was in Constantinople as chief of staff to Rear Admiral Mark L. Bristol. When the Turks swept Smyrna after massacring thousands of Armenians in 1922, the British troops withdrew and Captain Hepburn found it was up to him to care for the Armenian refugees and the foreigners who sought safety. He was commended for the success with which he performed his task.

While serving as Director of Naval Intelligence in 1925 and 1926, Hepburn was assigned as a naval member of the American representation of the Three-Power Conference for Limitation of Naval Armament at Geneva. In 1929 he went to London as naval adviser to the American representation at the naval conference there. When limitations again were discussed, in 1932 and 1933, at Geneva, Hepburn, now a rear admiral, returned as adviser for the American delegation. In 1935 he was promoted to vice-admiral and put in charge of the scouting force.

After returning in 1930 from the London naval parley, Hepburn attended the Williamstown Institute of Politics where he argued in favor of the United States joining the League of Nations.

"IT IS probably timidity that keeps the United States out of the League," he said, adding that there was sufficient sentiment in this country to overcome the "big bass drums" who "have really been timid and have kept the United States out of the League." The old argument against entangling alliances, he contended, had been preserved in American history until it had become an epithet and "Americans are prone to argue by epithet."

Well aware that the United States Navy is only an instrument of national policy, Hepburn opposes any statements from naval and military leaders on national policy. At the same time, he feels most decidedly that the citizenry should be kept acquainted with the fleet and its men.

The admiral is neither a radical believing the plane is making the battleship obsolete nor a conservative having no use at all for aviation.

"I appreciate the great value of naval and military aircraft," Hepburn said recently, "but it is foolish to assume that they can replace ships in the attack and defense of sea borne trade. That, in the final analysis, is the reason navies exist. The fighting navies may do with each other is merely a means to an end."

Unlike many other high ranking naval officers, the admiral believes the dirigible can be of use in the navy and wants to see the navy proceed with its development.

HOW a PSYCHOLOGIST UNCOVERED the COLLEGE FIREBUG

Ruins of the Conservatory at Ouachita College.

Dr. James Cleveland Stewart, dean of men and instructor in psychology at Ouachita College, Arkansas.

By F. A. BEHYMER
Of the Post-Dispatch Staff

ARKADELPHIA, Arkansas.

THE students of Ouachita College were drowsing away the mid-afternoon on a November Sunday. A cry of "fire" rang across the campus. The 400 students came tumbling from their rooms and saw smoke rising from the roof of the conservatory. The boys rushed into the building and found that the flames were in the rifle range of the Reserve Officers' Training Corps on the third floor. They carried out the equipment and before the city firemen arrived they were fighting the flames as best they could. One of them, John Tom Murphy of Eldorado, 20-year-old senior, who had occupied a room in the conservatory, fought with a sort of frenzy as the fire was reducing the building to a ruin. His leg was lacerated when he kicked in a door, but he paid no heed to his hurt.

Afterward, when incendiary fires were started in the main administration building and the boys' dormitory, some remembered John Tom Murphy's exaltation at the conservatory fire and thought of it as something strange.

On a January day John Tom Murphy sat facing Dr. James Cleveland Stewart, dean of men and teacher of psychology, for a test. He broke under it and confessed that he had started three of the fires, but stoutly denied that he started the one that destroyed the conservatory. So it may have been the conservatory fire, of accidental origin, that awakened in the boy a latent impulse which ruined his career on the eve of a brilliant graduation and sent him, under the cloud of an indictment, to a State asylum.

There was at least nothing in John Tom Murphy's background, aside from the shock of excitement at the conservatory fire, to account for the acts to which he confessed. Member of a prominent family, son of Dr. G. D. Murphy of Eldorado, he had transferred to Ouachita from another college and, nearing the end of three years' study which would entitle him to a degree, he was a high-ranking senior, approved by his professors and liked by his mates.

However the conservatory fire may have started, there was no suspicion of John Tom Murphy.

Then on December 9, another Sunday, there was another cry of fire. Smoke was pouring from the third floor of the administration building. By the time the city firemen arrived the flames had spread so rapidly that the building seemed doomed. The students dragged hose to the third floor and broke into the attic. Dr. J. R. Grant, the president, ordered them from the building, but the students overruled him. Dewey Blackwood of Pottsville, star football player, called from above: "We can see better up here than you can down there, Dr. Grant. Let us alone and we will save this building."

Dr. Grant let them alone and they saved the building, although there was damage to the extent of $40,000, as much as had been lost in the destruction of the conservatory.

The fire was found to have started in the janitor's supply closet, which was used also as a photographic dark room. Students reported to Dean Stewart that John Tom Murphy, who had taken a room out in town after the conservatory fire, had been seen crossing the campus toward the administration building half an hour before the fire was discovered there. Not that it was considered suspicious, but the fires were mysterious and there was a growing feeling that they might both have been incendiary. If so they were probably the acts of somebody in the college community. Under such circumstances suspicions might fall in unexpected places.

The following Thursday night there was a meeting of the ministerial association on the second floor of the administration building. Murphy had been a ministerial student, but had changed to another course. He, however, attended the meeting.

AFTER that he went across to the boys' dormitory, but returned to the administration building. A boy and two girls saw him. Then he went again to the boys' dormitory and entered a first floor room facing the administration building, where Weldon Higgins of Searcy and Thomas Mann of Judsonia were studying, and sat at the window, watching. In about 10 minutes he said to the other students: "Well, boys, main is on fire again." They jumped to the window and saw what he had seen, a glare through the basement windows.

At about the same time James Ramey, sweeping the library, saw smoke and gave the alarm. The fire was extinguished before the firemen arrived. It was found to have started in a banana crate filled with waste paper, which had then been pushed against a wooden partition where books and other supplies were stacked.

Two or three days later Murphy moved back into the boys' dormitory, sharing a room with three other boys. By that time the students had become jittery and some had moved to rooms in town. Students were set to watch Murphy day and night. His roommates, Edwin Holt, Keith Hester and Blakely, were told not to pay any attention to the watchers. The following Monday night Murphy was very restless and kept suggesting that the other boys go to bed. When they did at last retire and lights were out in their room a boy who had been watching from a room across the hall fell asleep.

Harold Crowder of Gurdon, coming into the building at 2 a. m., found rolls of paper burning in the bathroom, with a board so placed as to shoot the flames against a wooden partition. He put out the fire and awakened Dean Stewart, who occupies an apartment in the building, and told him. The dean summoned Taylor, the night watchman. Taylor said that for more than an hour he had been smelling smoke, but could not trace it. Making another search he turned his flashlight into a disused dumb waiter and found embers of a fire that had burned out and near by a kerosene can.

Dan Stewart and the watchman went to Murphy's room. The other three boys had not awakened, but when the flashlight was turned on Murphy he sat up and asked: "Who is there?" The dean and watchman withdrew without answering or disclosing themselves. The room was watched until daylight.

That morning Dean Stewart renewed a request to President Grant he had made before, that he be permitted to subject John Tom Murphy to a psychological test, and permission was given. Dean Stewart, a teacher of 21 years' experience and a former superintendent of schools, had long been interested in tests of super and abnormal psychology, and had made successful tests. One at England, Arkansas, when he was superintendent there, had been particularly striking. A room had been broken into and the proceeds of a football game had been stolen. A boy who was under suspicion was given the test, but did not betray guilt. Another boy, under the test, betrayed his guilt and confessed and restored the money.

In preparation of the test for Murphy, Dean Stewart had spent from 2 a. m. to daylight in preparing a list of several hundred ordinary words, with trip words interspersed.

Murphy was called from a midterm English test to Dean Stewart's office. He protested that he had to finish his English test. "Never mind," said the dean, "I will give you an English test."

HE SEATED Murphy facing him as he sat with his list of words, holding a piece of cardboard so that Murphy could not see his markings. He said to Murphy: "You will now be given a list of words. When a word is spoken you must answer as quickly as you can with the first word you can think of."

The dean started off with easy ones and Murphy answered quickly. "Cat," spoke the dean, and "dog" answered Murphy. "Man," spoke the dean, and "woman" answered Murphy, giving the answers in one second in each instance, as timed by Dean Stewart behind the cardboard.

"House," spoke the dean. Tick, tick, tick, went the seconds. Six seconds before Murphy answered. Then he said "home."

"Car," spoke the dean, and "Ford" answered Murphy with a grin.

"Home," and in two seconds, as the grin faded, Murphy said "Mother."

"Basement," snapped the dean, watching Murphy closely. It took the boy six seconds to answer.

"Jail," said the dean, and Murphy gave a start and it was seven seconds before he answered. He answered to "gasoline" in one second, but he hesitated three seconds over "match," and the same time over "smoke." For "window" he needed four seconds, for "fire" three seconds, "bath," four; "air shaft," 10; "can," seven; "main building," four; "crazy," three; "dormitory," three; "closet," five; "dean," four; "upstairs," four; "attic," three; "room," six.

"Match," repeated Dean Stewart, and this time it took Murphy seven seconds to answer, though the word he gave each time was the same, "strike."

"Revenge," said Dean Stewart, and although he did not speak it as a question, Murphy shook his head slowly and took five seconds to answer.

"Spite," said the dean and again Murphy shook his head and took six seconds to answer.

"That is all," said the dean.

"Mister," said Murphy, "what

(Concluded on next page.)

And a Popular Senior Went From the Class Room to a State Asylum.

● When you feel a cold coming on, the wise thing to do is get to bed and rub "BEN-GAY" plentifully on chest and back and cover with an old gown or pajama top.

My, how "BEN-GAY" will break up that congestion and open the air passages—let you breathe more comfortably.

Stay in bed if you can, and repeat daily. Nobody knows the cure for a cold, but this will greatly shorten the duration and keep you comfortable in the meantime.

This 60-year-old formula of Dr. Jules Bengué, of Paris, has worked wonders for millions. Now thousands turn to it daily. Be sure to ask for and get BAUME "BEN-GAY."

COLDS
RHEUMATIC PAINS
BACKACHE
NEURALGIA
HEADACHE
STIFF, SORE MUSCLES

RUB PAIN AWAY WITH BAUME "BEN-GAY"

ADVERTISEMENT

Millions Suffer Vitamin Shortage

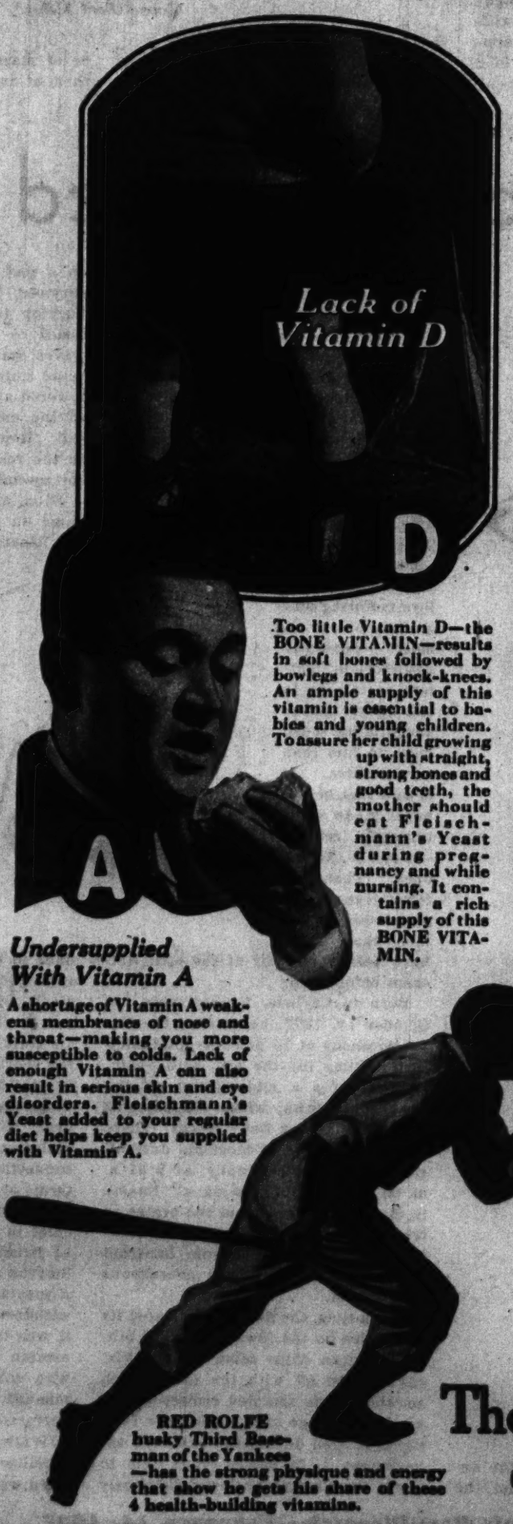

Too little Vitamin D—the BONE VITAMIN—results in soft bones followed by bowlegs and knock-knees. An ample supply of this vitamin is essential to babies and young children. To assure her child growing up with straight, strong bones and good teeth, the mother should eat Fleischmann's Yeast during pregnancy and while nursing. It contains a rich supply of this BONE VITAMIN.

Undersupplied With Vitamin A

A shortage of Vitamin A weakens membranes of nose and throat—making you more susceptible to colds. Lack of enough Vitamin A can also result in serious skin and eye disorders. Fleischmann's Yeast added to your regular diet helps keep you supplied with Vitamin A.

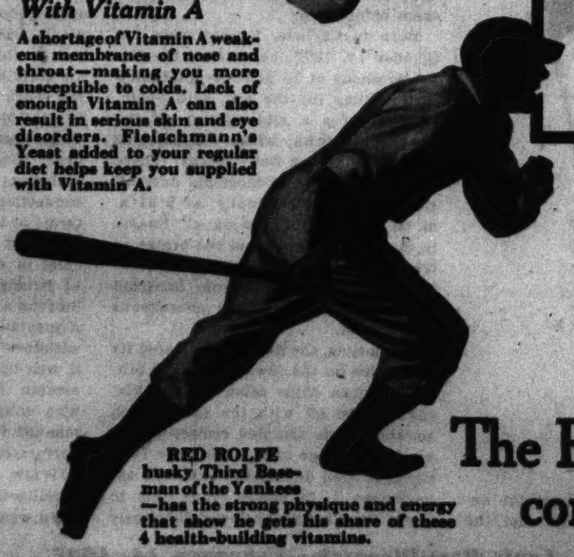

RED ROLFE husky Third Baseman of the Yankees—has the strong physique and energy that show he gets his share of these 4 health-building vitamins.

Most People Don't Know They Fail to Get ENOUGH VITAMINS at Mealtimes—Until Ill Health Shows It

But, Eat a SPECIAL SUPPLY of These 4 Vitamins EACH DAY and You Can Forget Them In Your Meals and Add to Your Vitamin Health

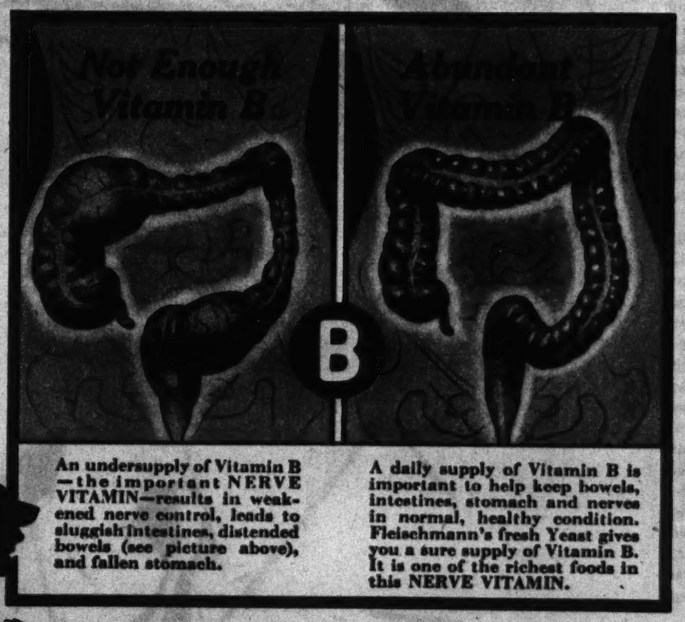

An undersupply of Vitamin B—the important NERVE VITAMIN—results in weakened nerve control, leads to sluggish intestines, distended bowels (see picture above), and fallen stomach.

A daily supply of Vitamin B is important to help keep bowels, intestines, stomach and nerves in normal, healthy condition. Fleischmann's fresh Yeast gives you a sure supply of Vitamin B. It is one of the richest foods in this NERVE VITAMIN.

Too Little Vitamin G Means Poor Growth

Weak, thin, irritable children are often found to be poorly supplied with Vitamin G—the GROWTH VITAMIN. Every child needs a generous supply of this vitamin regularly to assure proper development of body tissues and lay a foundation for good health. Fleischmann's Yeast is rich in Vitamin G. Children from 5 to 12 years can be given 1 to 2 cakes a day.

COUNTLESS PEOPLE today are victims of chronic ill health because their meals do not provide *enough* of these 4 essential vitamins, A, B, D and G.

A shortage of even *one* of these important food elements undermines vitality and lowers resistance to disease.

But, by adding one SPECIAL food to your ordinary diet, you can be sure of getting a regular EXTRA supply of these 4 vitamins so necessary to good health.

That one food is FLEISCHMANN'S fresh YEAST. It is the *only* food that furnishes such an abundant supply of *all* 4 of these vitamins at *once!*

Eat 3 cakes daily—one cake about ½ hour before each meal. Eat it plain, or dissolved in a little water. Begin now!

The Richest Food Source of these combined Vitamins A, B, D *and* G

Copyright, 1936, Standard Brands Incorporated

Believe It or Not

By Robert L. Ripley

On request, sent with stamped, addressed envelope, Mr. Ripley will furnish proof of anything depicted by him

How a Psychologist Uncovered the College Firebug

(Continued from preceding page.)

is that test for? Does it show that I am crazy?"

"Not about anything except fires. The purpose is to find out what you know about those fires."

Murphy sprang up. "Do you mean to accuse me of setting those fires?"

"I am not accusing you, John Tom, but you have accused yourself."

"Well, do you think that I did it?"

"At least 140 of the 150 boys in the dormitory think that you did."

"I'll hold up my hand and swear that I know nothing about it."

"Well, the evidence is strongly against you and you'll have a hard time making a jury believe that you didn't know anything about it."

"I'm tired of being accused of this and I'm going to call my daddy and have him come up here and straighten this out."

Administration Building at Ouachita College

DEAN STEWART called in President Grant and Dr. A. M. Witherington, dean of the college, to witness and tabulate the test in Murphy's presence. When it was finished Dean Stewart showed it to him and said: "John Tom, how would that look to a jury?"

"It would look bad, but I didn't do it."

He was reminded of his movements during the fires. He considered that and then asked: "What would happen to me if I admitted setting the last three fires?"

Dr. Witherington said: "It is up to you, John Tom. We have laid our cards on the table. It is now your play. What are you going to do?"

"Well, I set the last three fires. The one in the basement Thursday night. Then last night I went down and got a bottle of coal oil at a filling station and poured it on some stuff in the shaft and set it on fire. It got to burning so fiercely that I got scared and put it out with a wet towel that I had by the side of my bed, because I had a headache. I went to bed, but later I got up and built a fire in the bathroom by piling rolls of paper behind the wall board."

He was questioned about the other fires, but continued to deny that he had set them. He was told that he would have to leave the school immediately, but advised to call his father and say that he was coming home. His father could not be reached, but he talked to his mother and told her he was coming home for the mid-term, but he did not tell her that he was in trouble. He was taken to the train by one of the college officials. Later his father was called by Professor Thomas Jones and told that his son was in a little trouble and was on his way home and was requested to notify the college if the boy failed to arrive at home. Toward evening Dr. Murphy called back and said the boy had reached home.

The town authorities learned of the case of John Tom Murphy and a warrant was issued. He was not brought back, but bond of $5000 was given by his father at Eldorado. Steps were also taken at Eldorado to save the boy from facing prosecution here. An inquiry into his mental condition was instituted before the County Judge of Union County. Two physicians testified and he was ordered committed to the State Asylum at Little Rock. Prosecuting Attorney J. H. Lookadoo, in order that the court here might retain jurisdiction, brought the case to the attention of the grand jury. An indictment charging arson was returned and a bench warrant was issued, but with the understanding that if assurances were given by the superintendent of the hospital that the boy was not mentally responsible, he would be permitted to remain there, to be turned over, however, to the Sheriff of this county in case he is in the future discharged from the institution.

AMONG the students of Ouachita College, when they learned that John Tom Murphy had confessed, there was a wave of strong feeling against him, for he had jeopardized their lives, but it subsided and sorrow took its place, for they had liked John Tom and they were ready to believe that it had been the excitement of the conservatory fire that had unsettled him and stirred impulses he was unable to control.

In Eldorado the father and mother who were looking forward to their boy's graduation have nothing to look forward to now.

HE HAD ALL the SENSATIONS of DYING

(Continued from Page 4.)

clear off his feet. Both of them. They found one about half a mile from the airport and they never did find the other.

And there is another little item worth bearing in mind. You've got to pull the ring 'way out, just as far as it will go. Bill Gerhardt, my brother-in-law, forgot about that once. He took a furtive little pick at the rip cord and pulled only the slack and thought the parachute had opened and kept on dropping. I thought sure he was going to land dead, but he kept his head and realized the earth was coming up a little fast and took another yank on the rip cord and came out of it all right.

AND finally you have to brace yourself for the sudden stop you make when the parachute bellies out into the air and cuts you down in no time from 120 miles an hour to 10 miles an hour. If you're not set, you're likely to roll right up in the shroud lines. That happened to Roy Stillman and before he could fight loose of the tangle of knots and silken chains he was dead.

But you remember to do all these things and it works out fine. A short, easy jerk on the shoulders and you are dangling in air, safe as on a porch. For the landing, you keep your mouth closed and breath through your teeth to keep yourself from biting through your tongue when you jar down to earth. And when you land, you dig your heels into the earth to give yourself a purchase so that the 'chute shouldn't haul you bumping and scratching over the earth, over rocks and brush and gravel and into some very hard fence.

Then you pack up and go home and tell your wife she's got to stretch the $50 until next Sunday and your next stunt.

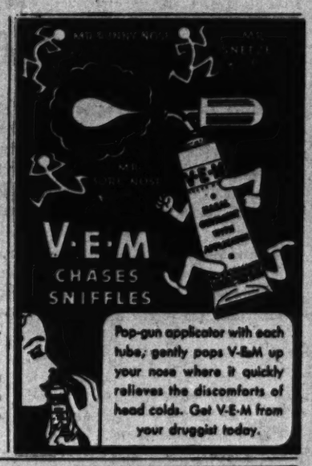

● Constipation gave me dizzy spells—so I chewed one tablet of FEEN-A-MINT. And next morning—happy, radiant, full of vim.

Chew FEEN-A-MINT for 2 minutes. Medical science has proved it's the chewing that helps make FEEN-A-MINT so different—so dependable. It's gentle—brings happy relief. No griping, nausea, or disturbance of sleep. Non-habit-forming. Next time—use FEEN-A-MINT. You'll never go back to old-fashioned methods. 15c and 25c a big, economical, family-sized box.

FEEN-A-MINT
THE CHEWING-GUM LAXATIVE
The 3 minutes of chewing make the difference

ADVERTISEMENT

POST-DISPATCH PASTE-UPS

TAME DRAGON

By WALTER DAHLGREN

Aha! Bet you never had a pet dragon before! Did you? Well here's one for your that will actually huff and puff and breathe fire. He's not as mean as he looks either—he just can't help snorting with rage when he thinks of those horrid fairy tale dragons. Just follow directions carefully and you'll have a nice gentle dragon for a pet. DIRECTIONS—Mount all parts upon thin cardboard, except the tail, cut out the parts and fold on dotted lines. Punch out the nostrils and the black spot "A." Paste up (stars indicate paste) the dragon's body first—then add the tail as shown in diagram at lower left corner. Now paste the starred section between the wings to white area, left for it, on dragon's back. Paste the horns into position (see diagram), then paste on the legs. Be sure to paste B to B, C to C, D to D and E to E. Curl the dragon's tail and insert notch "F" into notch "G."

Have a grown-up blow smoke into the dragon through hole in bottom. To make the dragon "breathe fire" cover bottom hole with a finger while you squeeze the sides—you can make him huff and puff and blow the smoke out.

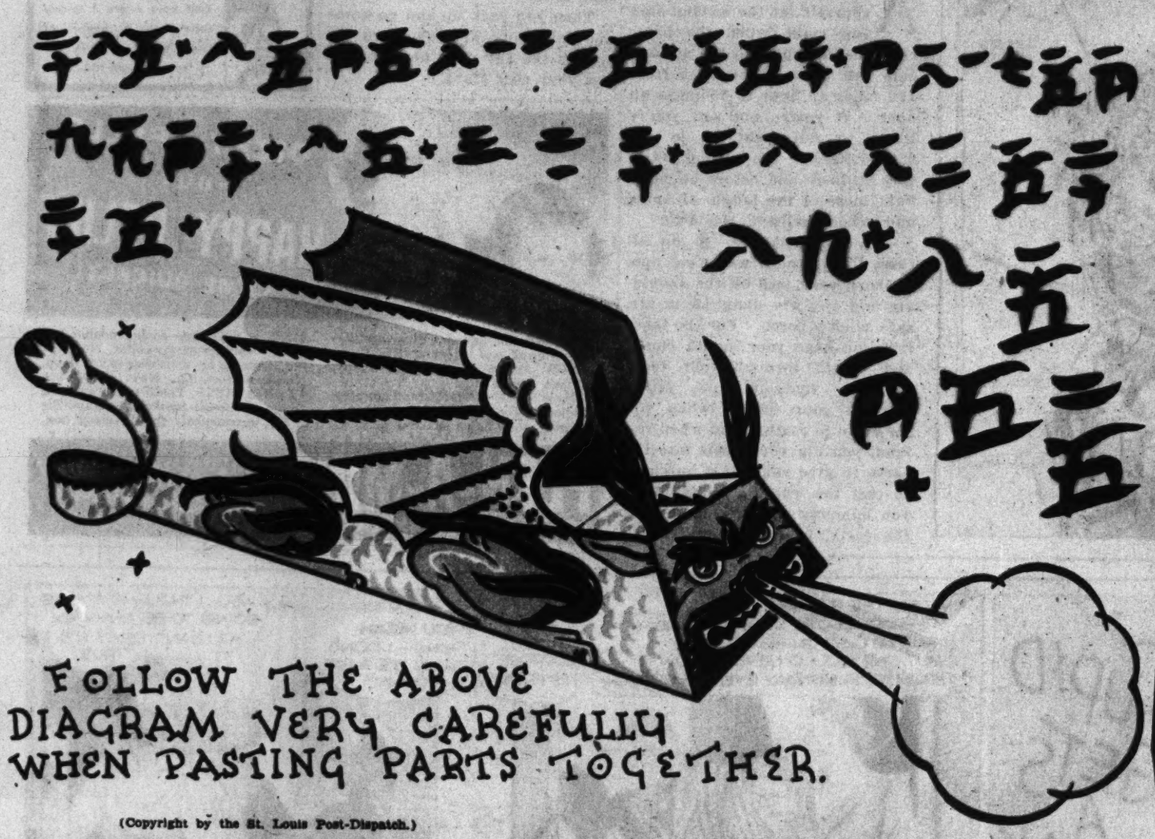

(Copyright by the St. Louis Post-Dispatch.)

Next Week: George Washington.

HICKORY HOLLOW FOLKS

And the Things They Do

By WALTER QUERMANN

THE SUMMONS

THE CHARACTERS

HIPPERTY HOP—*An unhappy little frog.*
WILLIE WEB-FOOT—*Hipperty's duck companion.*
COMMODORE SHELL-BACK—*One of King Neptune's subjects.*

Poor Hipperty Hop. There never was a more disappointed little frog than he. For weeks he had listened to his friend, Willie Web-Foot, tell about the wonderful southland, as the duck lay sick in bed. Then as Willie grew stronger, under the careful nursing of Hipperty, he invited Hipperty to accompany him when he flew South again. And the poor little frog just couldn't say no. So South he went, riding on his friend's strong back. But, alas, when they arrived in the South Willie landed in the ocean and Hipperty got his mouth full of salt water. It was the first time he had ever tasted anything so awful. And we see him telling Willie about it as

THE PLAY BEGINS

HIPPERTY HOP—I'll get sick if I drink this awful water.
WILLIE WEB-FOOT—Don't be so impatient. We'll find some fresh water around her, somewhere.
COMMODORE SHELL-BACK—*(listening)*—Ah, ha—so they don't like our ocean. Sh-h-h—they speak again.
HIPPERTY HOP—Well, we better find it soon or I'll die of thirst. *(He sees the Commodore)*—L-L-Look Willie, w-who's t-t-that? *(Willie whirls around just as Commodore Shell-Back starts to speak.)*
COMMODORE SHELL-BACK—*(raising his hand)*—Quiet, everyone!!! Hear ye, the words of King Neptune. *(He unrolls a piece of paper and starts to read.)* You, Willie Web-Foot, and you, Hipperty Hop, dared to cross the Equator without paying homage to my court. And, I do hereby order you two before me to explain. *(The Commodore rolls up the paper.)* I shall have to prepare you for the journey. Stand still—hunkus—plunkus—you are now seaworthy. Follow me! *(Hipperty and Willie follow the Commoder down into the ocean. And soon only three little ripples remain to show where they disappeared.)*

(CURTAIN)

Next Week: Down in the Briny Deep.

(Copyright by the St. Louis Post-Dispatch.)

Movie Biographs

(Copyright by the St. Louis Post-Dispatch.)

Next week: Dick Powell.

ST. LOUIS POST - DISPATCH
ROTOGRAVURE PICTURE SECTION
FEBRUARY 14, 1937

STATE LINE ON A RAMPAGE—The flooded Mississippi took a short cut (dotted line) which may wipe Bessie, Tenn., off the map and leave the old river town of New Madrid nine miles from the river. The photograph was made from a height of 6000 feet by H. Aylette Meade.

The Weather Vane's Caprice

While Southern California orange growers lighted 16,000 smudge fires to save their crop from severe cold (right), farmers in Georgia were carrying tons of ice to their peach orchards to keep the trees from blossoming because of unseasonable warmth. In the orchard at Montezuma (shown above and at left) the cost of ice amounted to $5000 a day during the warm spell.

WAITING FOR A GLIMPSE OF NOBILITY — This huge crowd gathered outside the Brompton Oratory in London recently when the Duke of Norfolk, Earl Marshal of England, and Lavinia Strutt, daughter of Lord Belper and the present Countess of Rosebery, were married.

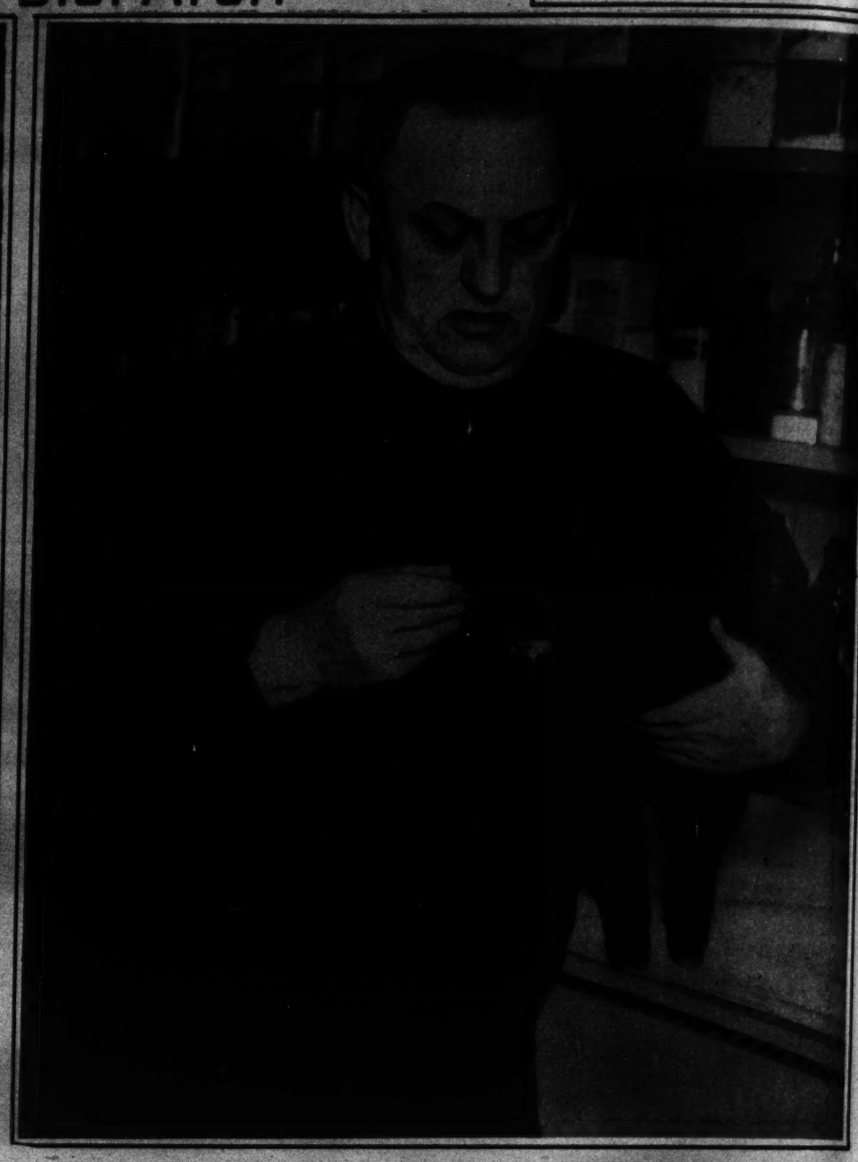

THIS LITTLE PIG GOT FLU—It was important because he is featured in a movie, and production was held up by his illness. His name is Wooford. Dr. A. H. Ponnell is giving Wooford his medicine.

CUBA'S STRONG MAN SHOWS HIS MUSCLES — Getting right down to his undershirt, Col. Fulgencio Batista, maker and breaker of Presidents, looks for "enemy" planes in field maneuvers with his troops.

TWO MORE VIEWS OF CUBA'S DICTATOR—Col. Batista demonstrates his tender side by posing with his son, Papo, "The Little Colonel," (at left) and his solicitude for his troops by inspecting food at mess during a training march (at right).

RIDING A ROLLER—Members of a rowing club at Sydney, Australia, practicing in preparation for a carnival.

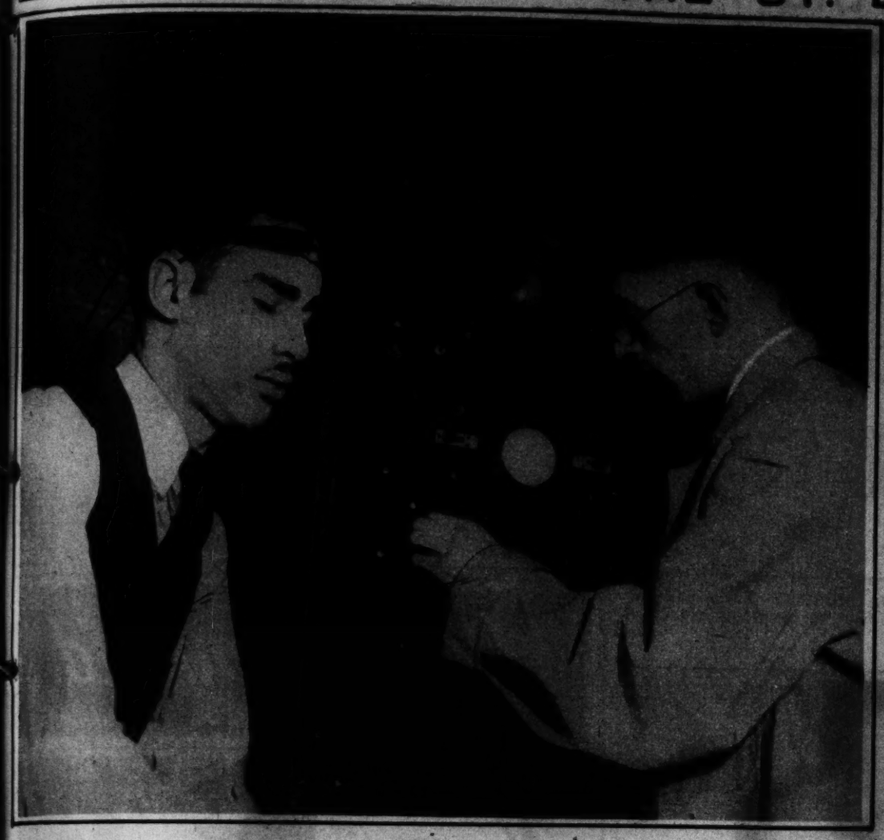

BROADCASTING BRAIN WAVES—The electrical impulses set up in the brain by thoughts being broadcast by radio in a demonstration by University of Chicago scientists to prove the theory that the brain sends such impulses into the ether.

ON THE BANKS OF THE WABASH—An island formed near Mount Carmel, Ill., when a strip of high land was surrounded by flood waters as the stream overflowed its banks.

BLIND DOG'S EYES—Edmund Lowe, movie actor, with his old and sightless canine pet, Champ, (at right) and a trained dog which Lowe has procured to lead Champ about.

HOW TO ATTRACT ATTENTION—Get a lion and drive him to a restaurant for dinner. Rudy Wood, animal trainer, is doing that at Venice, Cal., on the third birthday of her pet lion, Woody. The beast is chained.

RIDING A ROLLER—Members of a rowing club at Sydney, Australia, practicing in preparation for a carnival.

FOR BLIND FLYING—A new instrument that shows a plane's position in relation to a short-wave radio beam which curves upward from the landing field, being demonstrated at Washington by Pilot George Brinkerhoff.

FLOWERS FOR ROYAL HONEYMOONERS—Children of Krynica, Polish winter sports resort, presenting bouquets to Princess Juliana of Holland and her consort, Prince Bernhard.

TVA SPILLWAY—The reservoir behind Norris Dam is being depleted to make room for coming rains. These waters are expected to reach the Mississippi two weeks after the flood crests.

SAFELY OUT OF THE BULLRUSHES—Seven babies born to refugee women, saved from the flood and brought to Memphis for the "event."

DEADLOCK—John L. Lewis and James F. Dewey, the Labor Department conciliator, after a Detroit conference between leaders of labor and leaders of General Motors, which ended in a clinch.
—Associated Press Wirephoto.

BETWEEN TWO FIRES—Gov. Frank Murphy rubs aching eyes, as he faces reporters asking what a 17-hour conference between General Motors and United Auto Workers accomplished. The Governor had to admit it had accomplished virtually nothing.

ECLIPSED THE BRIDE—Jean Hills, a flower girl at the wedding of Grenadier Mervyn Vernon and Lady Violet Baring in London, was so cute she almost cut out the bride, spectators said.

Louis Greenfield
925 FURRIER Washington

"Variation"
A distinct division between the breasts is a 1937 fashion essential. "Variation" brassieres meet this need and, in addition, have Maiden Form's modern uplift. Lovely shaping for average and above average figures.
$1.00 to $3.50
SOLD AT ALL LEADING STORES
Maiden Form
"REMOLD"
Designed with an inner "shelf" of firm elastic, to raise "pendulum" busts to normal line.
$1.00 to $3.00

Here's that Very Fast Way to "Alkalize" the Stomach
SO MANY THOUSANDS ARE ADOPTING

Almost Incredibly Quick Relief for Acid Indigestion this Remarkable Phillips Way

On all sides, people are learning that the way to gain almost incredibly quick relief, from stomach condition arising from overacidity, is to alkalize the stomach quickly with Phillips' Milk of Magnesia.

You take either two teaspoons of the liquid Phillips' after meals; or two Phillips' Milk of Magnesia Tablets. Almost instantly "acid indigestion" goes, gas from hyperacidity, "acid-headaches" — from over-indulgence in food or smoking — and nausea are relieved. You feel made over; forget you have a stomach.

Try this Phillips way if you have any acid stomach upsets. And try it particularly, for quick relief, if you are using a less natural or less effective alkalizer. You will be surprised at results. Get either the liquid "Phillips" or the remarkable, new Phillips' Milk of Magnesia Tablets. They're delightful to take and you can carry them in your pocket or purse. Each tablet contains the equivalent of a teaspoon of the liquid form. Only 25¢ for a big box at drug stores.

Signs Which Often Indicate "Acid Stomach"
PAIN AFTER EATING — FEELING OF WEAKNESS
INDIGESTION — SLEEPLESSNESS
NAUSEA — MOUTH ACIDITY
LOSS OF APPETITE — SOUR STOMACH
FREQUENT HEADACHES

PHILLIPS' MILK OF MAGNESIA

He gets you Up!
AND DOESN'T LET YOU DOWN

Big Ben's 3 Exclusive Features Assure Reliable Awakening—Correct Time-keeping—Longer Service at Low Cost!

EACH day Big Ben calls millions from sleep to action—wakes far more people than any other alarm. He has to be good! Jobs are at stake. Time clocks and factory whistles don't wait.

Yes—Big Ben gets you up—and doesn't let you down. That's because he boasts three exclusive *extra value* features.

First and topmost—his *dependable alarm*. You sleep soundly all night—*certain* you'll be called on the dot in the morning.

Second—the exclusive Westclox Accurate Pinion Assembly that reduces friction. Because of it—Big Ben keeps time better—lasts much longer.

Third—his dustproof case. It protects his precise mechanism from a clock's worst enemy.

If your job's important—join the great majority. Get dependable Big Ben. You'll find him featured wherever good clocks are sold.

WESTCLOX, La Salle, Illinois
Division of
General Time Instruments Corporation

In Canada: (Prices slightly higher)
Western Clock Co., Ltd., Peterborough, Ontario

WESTCLOX
Makers of BIG BEN and his family of clocks and watches for every purse and purpose—$1.25 to $9.95

BIG BEN
BIG BEN LOUD ALARM, reduced to $2.49. The perfect alarm clock for sound, heavy sleepers. Three special features give him extra value: reliable, lusty alarm—dustproof case—accurate pinion assembly. Now $2.45. Luminous dial a dollar more.
BIG BEN CHIME ALARM, $2.89. 4 exclusive Westclox features—quiet tick that lets you sleep soundly—two-voice alarm—dustproof case—accurate pinion assembly that lengthens life. $2.89. Luminous dial a dollar more.

WESTCLOX ELECTRICS ARE AS RELIABLE AS BIG BEN AND AS REASONABLY PRICED

SILENT KNIGHT ELECTRIC ALARM Self-starting. Dependable. Modern song chimes. Operates at low cost. Quiet ratchet. Modern gun metal color with gold-colored bezel $4.95

BEN BOLT ELECTRIC ALARM Black with gold-colored trim. $2.95. Luminous dial, $3.95. Ivory finish with gold-colored trim $3.45

ELECTRIC WALL CLOCK Thin, beautiful. Numerals easy to read. Ivory or green finish with chrome-plated bezel. Convex glass $3.50

COUNTRY CLUB ELECTRIC ALARM. Lacquered metal case, black with nickel trim. Red sweep second hand. Steady alarm. Two-tone dial .. $4.50

SOOTHE ECZEMA ITCHING

It's wonderful the way soothing, cooling Zemo brings relief to itching, burning skin, even in severe cases. Itching usually stops when Zemo touches tender and irritated skin, because of its rare ingredients. To comfort irritation and itching of Ringworm, Eczema, Pimples and Simple Rashes, always use clean, soothing Zemo. Should be in every home. Buy Zemo today. All druggists', 35¢, 60¢, $1. Tested and approved by Good Housekeeping Bureau.

zemo

THE MODERN DANCE COMES TO ST. LOUIS— The troupe of Doris Humphrey and Charles Weidman, exponents of contemporary American trends in group dancing, will appear at Soldan High School Thursday evening, Feb. 25, under auspices of the Physical Education Club.

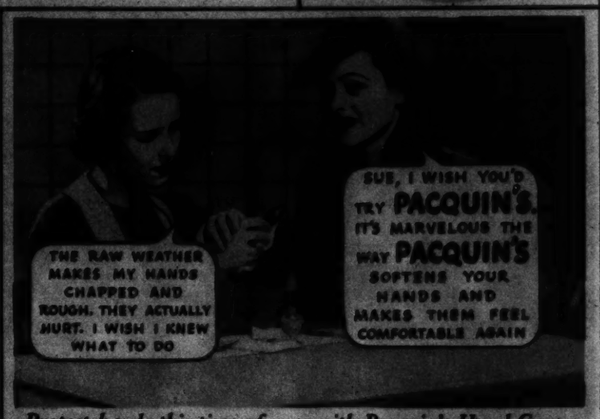

Protect hands this time of year with Pacquin's Hand Cream

■ Exposure, housework, steam-heated rooms—all make hands dry, rough, cracked. Guard your hands this winter with Pacquin's. Not sticky—a real hand cream. Absorbed quickly. Pleasant to use. Pacquin's was invented for dentists, nurses, and doctors, whose hands have to be soft. Women tried Pacquin's—were delighted with this way to a better beauty care for hands. At your nearest department, drug, and 5 & 10c stores.

CO-EDUCATION in VIENNA

Two sad scenes in Viennese schools, where protection against gas attack is now a required course for boys and girls. Above, a pretty school girl takes the part of a defenseless victim of poison gas as army experts demonstrate rescue methods. Below, the class throws up its hands—practicing inhaling through masks. —Associated Press photos

Rosy cheeks... satin smooth in spite of wintry winds

THE DIONNE QUINS USE ONLY PALMOLIVE

The soap made with soothing Olive Oil!

A BEAUTY HINT FOR YOU FROM NURSE LEROUX WHO HAS BEEN WITH THE DIONNE QUINS SINCE THEIR BIRTH!

NURSE LEROUX, HOW DO YOU KEEP THE QUINS' SKIN SO SOFT AND SMOOTH, EVEN IN THIS WINTER WEATHER?

PALMOLIVE SOAP IS THE ANSWER! THE QUINS HAVE ALWAYS HAD SUCH SENSITIVE SKIN, WE'VE HAD TO GIVE IT THE GENTLEST CARE.

YOU SEE, FOR SOME TIME AFTER THE QUINS WERE BORN, WE BATHED THEM ONLY WITH OLIVE OIL. THEN, WHEN THE TIME CAME FOR SOAP AND WATER BATHS, DR. DAFOE DECIDED THAT ONLY PALMOLIVE MADE WITH OLIVE OIL WAS GENTLE AND PURE ENOUGH FOR THEM!

THAT'S A BEAUTY LESSON FOR US, HELEN! IF PALMOLIVE IS BEST FOR THE QUINS, BECAUSE IT IS MADE WITH OLIVE OIL, IT MUST BE BEST FOR OUR COMPLEXIONS, TOO!

I'M SURE PALMOLIVE'S SOOTHING LATHER WILL DO WONDERS FOR ANY GIRL'S SKIN!

IS THE SOAP YOU ARE USING AS GENTLE AS PALMOLIVE?

Are you *sure* the soap you're now using is as pure, gentle and safe as Palmolive?

You *know* Palmolive is made only from real beauty ingredients . . . a unique blend of Olive and Palm oils—the finest oils known to beauty science!

And that is why Palmolive gives your skin such matchless beauty care . . . Why more than any other soap, it brings you the promise of a lovelier, more alluring complexion!

TO KEEP YOUR OWN COMPLEXION ALWAYS LOVELY, USE THIS BEAUTY SOAP CHOSEN FOR THE QUINS

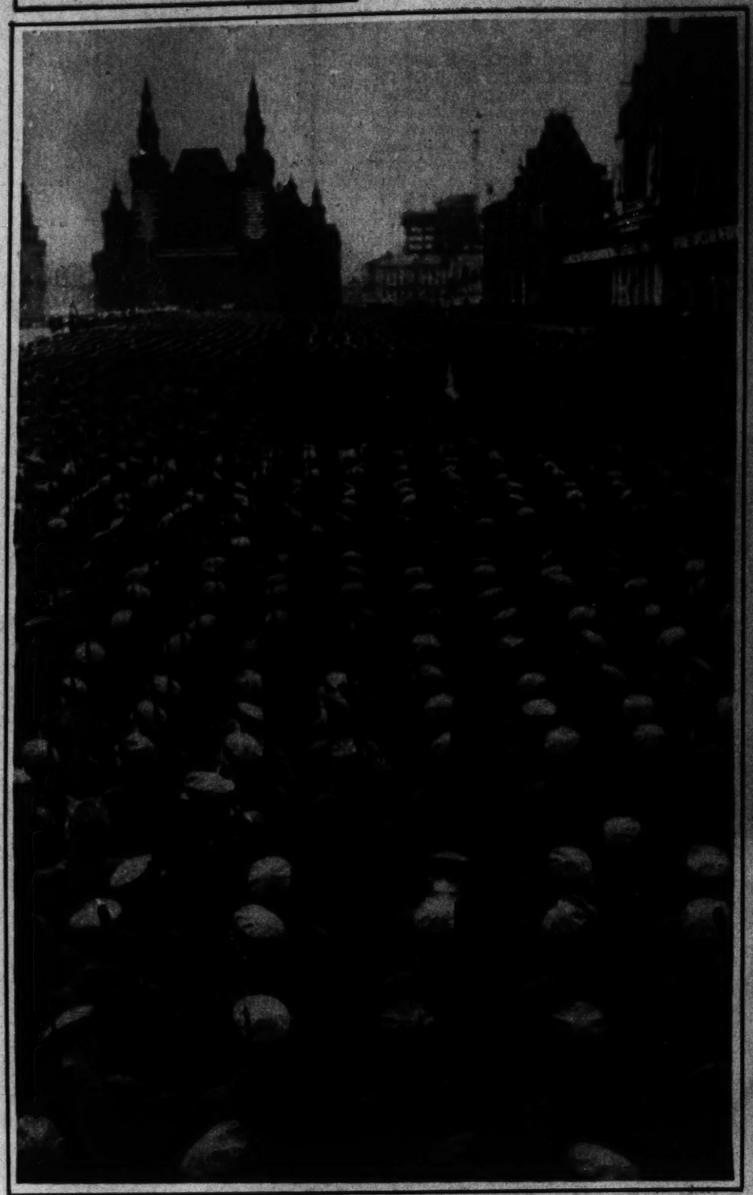

SCANDINAVIA'S HEIRS PRESUMPTIVE— Crown Prince Frederic and Princess Ingrid of Denmark (right) recently visited Stockholm and were photographed beside Crown Prince Gustaf Adolf of Sweden and his Crown Princess.

INDIA PRINT— Florida's latest fashion note is that colorful prints are easing out shorts and slacks at Palm Beach. Mrs. Arthur Hill Jr., of New York, is one of the advocates of the new style.

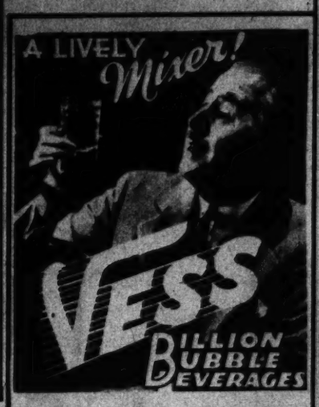

A TRUE EXPERIENCE based on a letter from Miss Marion C. Stickney, New York City

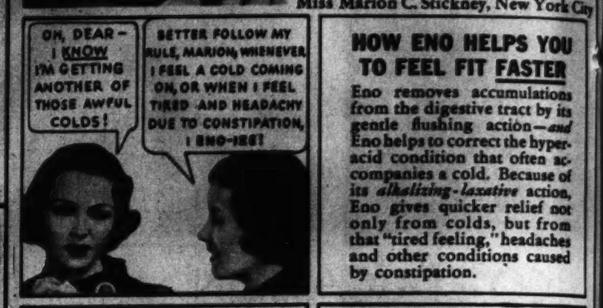

HOW ENO HELPS YOU TO FEEL FIT FASTER

Eno removes accumulations from the digestive tract by its gentle flushing action—*and* Eno helps to correct the hyper-acid condition that often accompanies a cold. Because of its *alkalizing-laxative* action, Eno gives quicker relief not only from colds, but from that "tired feeling," headaches and other conditions caused by constipation.

YOU'LL LIKE **ENO** the pleasant-tasting alkalizing laxative

RED ARMY IN RED SQUARE — Troops of the Soviet parading their loyalty to Stalin's government. Their chief, K. E. Voroshilov, is now virtually the last surviving member of Lenin's original cabinet, the rest having been accused of treason or superannuated.

JAPANESE CUT—A hat being shown in New York features a rolled front brim reminiscent of Oriental models.

PINK BRETON — Another design for spring comes in a black and pink felt combination.

BLACK MILAN — A wide band of baize ribbon pulls through the brim and over the crown.

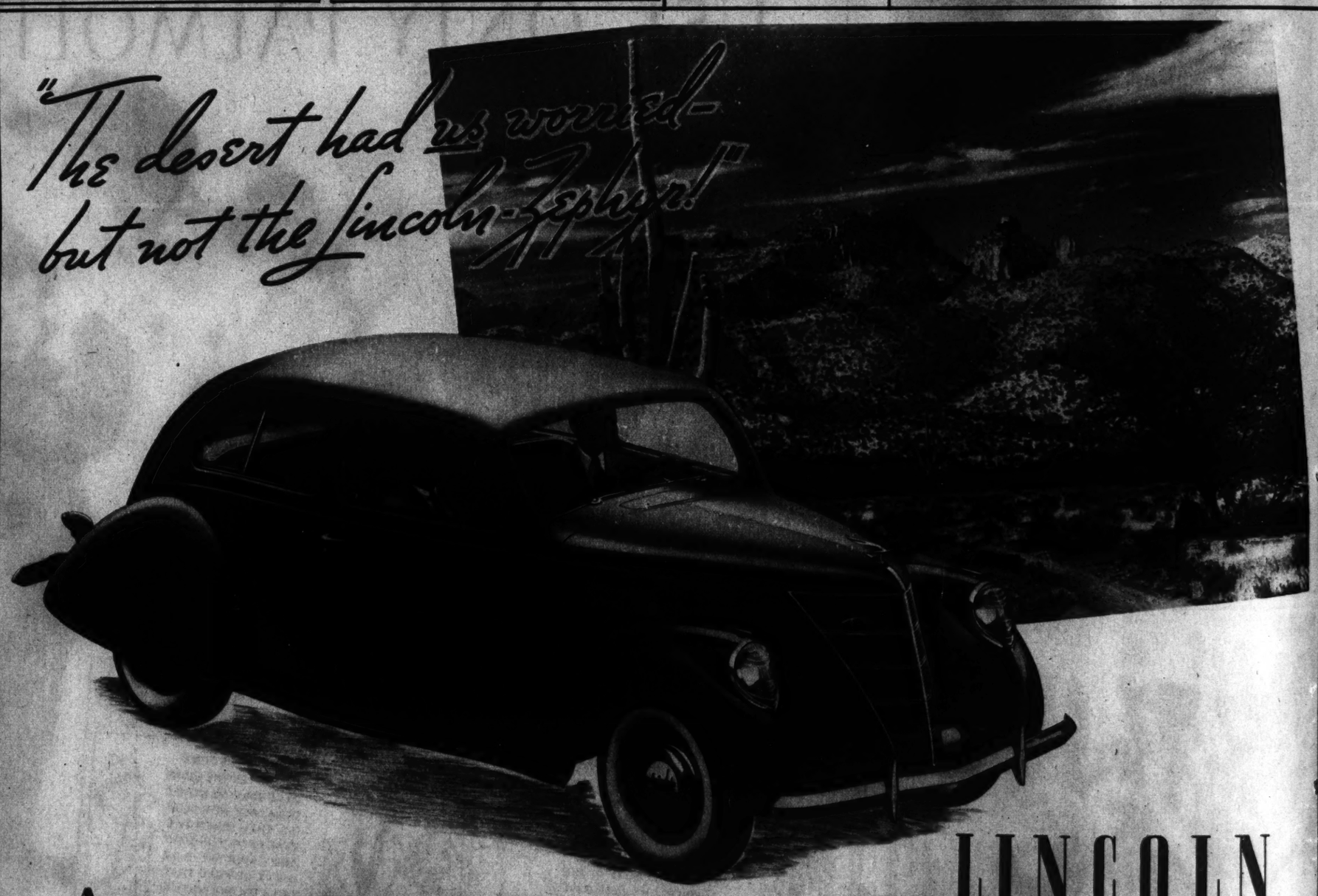

ALL ROADS are good roads to this new kind of car. Hills flatten out . . . bumps melt down . . . rough places become smooth as the LINCOLN-ZEPHYR glides over the miles. Its performance under all circumstances of time, distance and weather is new and stimulating.

Consider what the LINCOLN-ZEPHYR offers that other cars in the price class do not. It has a V-12 cylinder engine. Lincoln builds it. Twelve cylinders mean great smoothness, great flexibility. Twelve cylinders, here, mean 14 to 18 miles to the gallon!

The LINCOLN-ZEPHYR has a unique body structure. *This is the only car of its kind.* Body and frame are one, welded together. You ride surrounded by steel. You ride closer to the road, and thus, are safer.

This is a big car. The wheelbase is 122 inches, the springbase 133 inches. Interiors are wide, roomy. Three sit in front without touching. The car is amazingly easy to steer, alert in a crisis. Brakes are extra powerful. Appointments look the part.

"I have had many fine cars," writes an owner, "but the LINCOLN-ZEPHYR marks a new era in comfortable transportation at low cost." See, today, how true that is . . . in traffic, on the open road! *Lincoln Motor Company, builders of Lincoln and Lincoln-Zephyr motor cars.*

LINCOLN ZEPHYR V-12

THE CAR THAT IS PRICED BELOW ITS SPECIFICATIONS

JOHN E. CLARK COMPANY, 4824 Washington Avenue, St. Louis

CHAMBERS MOTOR CO. 3863 So. Grand, St. Louis
MacCARTHY MOTOR CO. 6153 Delmar Blvd.
FRED EVENS MOTOR SALES, Inc. 25 So. Meramec, Clayton, Mo.
RIESMEYER MOTOR CO. Webster Groves, Mo.
SUNSET AUTO CO. Sappington, Mo.
Alton, Ill. CARTER BROS. AUTO CO., Inc.
Belleville, Ill. MEYER BROS. AUTO CO., Inc.
East St. Louis, Ill. BRODHEAD MOTOR CO.
Edwardsville, Ill. ALBERT BOTHMAN & SONS

16 PAGES IN COLORS IN TWO SECTIONS

ST. LOUIS POST-DISPATCH

FIRST SECTION

ST. LOUIS, MO., FEBRUARY 14, 1937

POPEYE

This comic appears every day in the daily Post-Dispatch

By SEGAR

THE SQUIRREL CAGE

A BULLET-PROOF UNION SUIT I INVENTED!

MY WORD!

I'LL TRY IT ON! — YOU'RE SURE A BULLET CAN'T GO THRU IT?

THEY'LL FEEL LIKE PEBBLES!

STAND IN BACK OF THAT STEEL SHIELD TO PROTECT YOUR FACE AND FEET!

THAT WAY 20 M.

YOU DON'T FEEL 'EM, DO YOU?

FIRE AWAY! — IT'S AS HARMLESS AS RICE AT A WEDDING!

OOPS — I JUST NOW THOUGHT OF IT!

HEY! — DON'T STEP OUT OF THE SHIELD YET! — WAIT ABOUT FIVE MINUTES!

HOPE I CAN GET OVER THE STATE LINE

BEFORE HE SEES WHAT HAPPENED TO HIS CLOTHES!

NOV SHMOZ KA POP?

CAN I STEP OUT NOW?

Copr. 1937, King Features Syndicate, Inc., World rights reserved.

ROOM AND BOARD

This comic appears every day in the daily Post-Dispatch

By GENE AHERN

THIS, AMBROSE, IS THE ESCUTCHEON OF THE NOBLE CLAN OF PUFFLE!

YOU COME FROM AN OLD FAMILY, EH, JUDGE?

WHY, AMBROSE, I CAN TRACE MY ANCESTRY BACK EIGHTEEN CENTURIES! JUST LISTEN TO THIS FOR A FAMILY TREE—

THE GREAT CAESAR MARCUS PUFFLEANIUS

THE FAMOUS VIKING, OLAF LEIF PUFFLE

THE NOBLE KNIGHT, SIR RODNEY HAMPTON PUFFLE

MARSHAL HENRI MARCEL PUFFLE, OF THE STAFF OF NAPOLEON

—SO THAT BRINGS THE LINE DOWN TO ME! YAS—

YOU CARRY TH' TORCH NOW, EH?

I'VE TOLD YOU TEN TIMES! — SO GET OUT AND DO IT NOW BEFORE I PUSH YOU ON YOUR EAR!

OH, BLAST IT!

FAP! — I, THE LAST OF A NOBLE LINEAGE, DOING VASSAL SERVICE! AH, ME

Gene Ahern

2-14

37, King Features Syndicate, Inc., World rights reserved.

BIG Chief WAHOO

WELL, WELL! HERE IT IS VALENTINE'S DAY AGAIN. A FINE CHANCE, LULU HIPPS, FOR YOU TO SHOW YOUR STAR BOARDERS, WAHOO AND GUSTO, HOW THEY STAND WITH YOU!

FEBRUARY 14 VALENTINE'S DAY

UMPH! WHY YOUR AUNT LULU GO DOWN TOWN ON SUNDAY?

I DON'T KNOW. TO BUY VALENTINES, I 'SPEC!

Chief WAHOO

VALUMTINES? FOR SUPPER, MEBBE?

WHY NO, SILLY!

ON VALENTINE'S DAY YOUR FRIENDS SEND YOU HEARTS AND LACE PAPER AND STUFF!

HEARTS AN' LACE? UGH, RATHER HAVE LIVER AN' ONIONS!

SEE.— HERE'S ONE I GOT AT SCHOOL. LOOK AT THE DARLIN' LITTLE DAN CUPID!

CRAZY HUNTER! NEVER SHOOTUM BEAR WITH BOW LIKE THAT!

KNOCK KNOCK

ANSWER THE DOOR, WAHOO — IT MUST BE A MESSENGER!

NOPE! HEAP FAGGED OUT!

HOURS

VALENTINES FOR MR. GUSTO AND CHIEF WAHOO!

The Great Gusto

Big Chief Wahoo

AH, MY LITTLE CUPID! SO THESE HEART THROBS ARE FROM YOU!

GO AHEAD OPEN IT MR. GUSTO

~HMM ♫~♡~ SHE LOVES ME! ~ WELL ~ I HATE TO DISPLAY SUCH TENDER SENTIMENTS TO PUBLIC VIEW! ~YOU OPEN YOURS FIRST, CHIEF WAHOO!

~SNIFF~

UGH! ~SOME SQUAW FULLA SLUSH!

You're HANDSOME AS A MOVIE SHEIK, AND YOUR MANNERS ARE DIVINE. PLEASE HEED THE TENDER WORDS I SPEAK and BE MY VALENTINE!

GO ON MR. GUSTO, OPEN YOURS, IT CAN'T BE ANY MORE SEDIMENTAL THAN HIS'N.

AH WELL

ZOUNDS! I'VE BEEN BETRAYED!!

NOSES ARE RED, VIOLETS ARE BLUE, I NEVER SAW A GAS-BAG LIKE YOU! TO TAKE OFF YOUR SHOES, YOU NEVER WOULD DARE. — IF THEY WEREN'T SO BIG YOU'D GO UP IN THE AIR.

Indian SLANGO

ECHO is "Mountain Talk Um-Back" RAY HERMAN SAN FRANCISCO CAL.

POLO is "Shinny-On-Horseback" LOU KNOTTS EVANSVILLE IND.

LI'L ABNER

by AL CAPP

Advice fo' Chillun

WHEN HAVING FUN-IF YOU MAKE SOMEONE BAWL, YOU REALLY HAINT HAVING FUN AT ALL!- By J. PIETROPAOLO, ONT. CANADA.

TSK!- AH WONDERS WHO WRIT US THET NOTE, TELLIN' US T' HURRY T'THIS WEDDIN', HYAR AT PINEAPPLE JUNCTION-

CAINT FIGGER IT OUT!-WE DON'T KNOW NOBODY HYAR AN' NOBODY HYAR KNOWS US!

IT'S LUCKY YO' IS A SINGLE MAN SO'S YO' IS FREE T'MARRY MAH DAUGHTER BETSY-YO' SCOUN'REL!

WERE YO' A MARRIED MAN WE'D CUT YO' HEART OUT!

WE'D BLAST YO' WIDE OPEN!

WE'D SLICE YO' T'BITS!

RECKON TH' BRIDE AN' GROOM MUS' BE IN THET CROWD MAMMY!

LE'S PLOW THROUGH- AH WANTS T'SEE THEIR HAPPY FACES!

PAPPY!

(*GULP!*-WHUT A MESS!-EF AH LETS ON SHE IS MAH WIFE-AH IS AS GOOD AS DAID-IN FAC'-BETTER!)

AN' WHO MIGHT YO' FOLKS BE?

D-DON'T YO' RECO'NIZE ME, PAPPY? AH IS YO' CHILE, NAME OF LI'L ABNER?-

AN' AH IS P-P-PANSY-YO' LAWFUL WEDDED WIFE!-

THASS WHUT YO' CLAIMS!- WILL YO' PLEASE AX THESE FOLKS T'STOP ANNOYIN' ME!

SHO' NUFF!

(-OH, EF THEY CD ONLY REEL-IZE, AH IS BLUFF-IN' T'SAVE MAH LIFE!-)

GIT A-GOIN'!

GULP! *GULP!*

SHAME ON YO' FO' TRYIN' T' BUST UP A WEDDIN'!

AN' NOW, BETSY, COME INTO TH' LADIES' DRESSIN' ROOM AN' AH'LL FIX YO' UP IN THIS VEIL. AH MAKED IT OUTA ONE O' TH' CURTAINS!

AH'LL BE RIGHT BACK RONALD DARLIN'!

(*GULP!*) AH S'POSE YO' WILL!

TEN MINUTES LATER-

HYAR AH IS!-LE'S GIT ON WIF TH' WEDDIN'!

DON'T SHE LOOK BEAUTIFUL!

(-AN' ONLY A FEW WEEKS AGO- AH FELL OFF OF SUICIDE CLIFF BUT AH DIDN'T GIT KILT- SHECKS!-AH NEVAH HAVE NO LUCK!-)

-AN' SO AH HYARBY ANNOUNCES YO', BETSY BEARTRAP, AN' YO' RONALD RANK, MAN AN' WIFE!-

HOORAY!

YIPPAY!

OH MY!

GOO'BYE! HAVE A HAPPY HONEYMOON!

DON'T THEY LOOK SWEET T'GETHER!

A PUFFICK MATCH!

S-SAY! WE IS HEADED FO DOGPATCH! —?-?-?-?-

-LI'L ABNER!

THE SAME!- ME AN' MAMMY SNUCK INTO TH' DRESSIN' ROOM- MAMMY BOPPED BETSY-AH STUFFED SOME PILLERS INTO ME-

-PUT ON HER 'DRESS-AN' WE GOT MARRIED!- GOSH!-AH NEVAH RECKONED YO' AN' ME WOULD BE HUSBIN' AN' WIFE, PAPPY!

DON'T BOTHER T' TRY T' EXPLAIN PAPPY-UNTIL WE COMES OUT OF TH' WOODSHED!

TOONERVILLE FOLKS

This comic appears every day in the daily Post-Dispatch

By FONTAINE FOX

Advertisement

Advertisement

SMITH BROTHERS
COUGH DROPS

THE ONLY COUGH DROPS CONTAINING
VITAMIN A
5c
BLACK OR MENTHOL

THE BUNGLE FAMILY

This comic appears every day in the Daily Post-Dispatch

ST. LOUIS POST-DISPATCH, SUNDAY, FEBRUARY 14, 1937

By H. J. TUTHILL

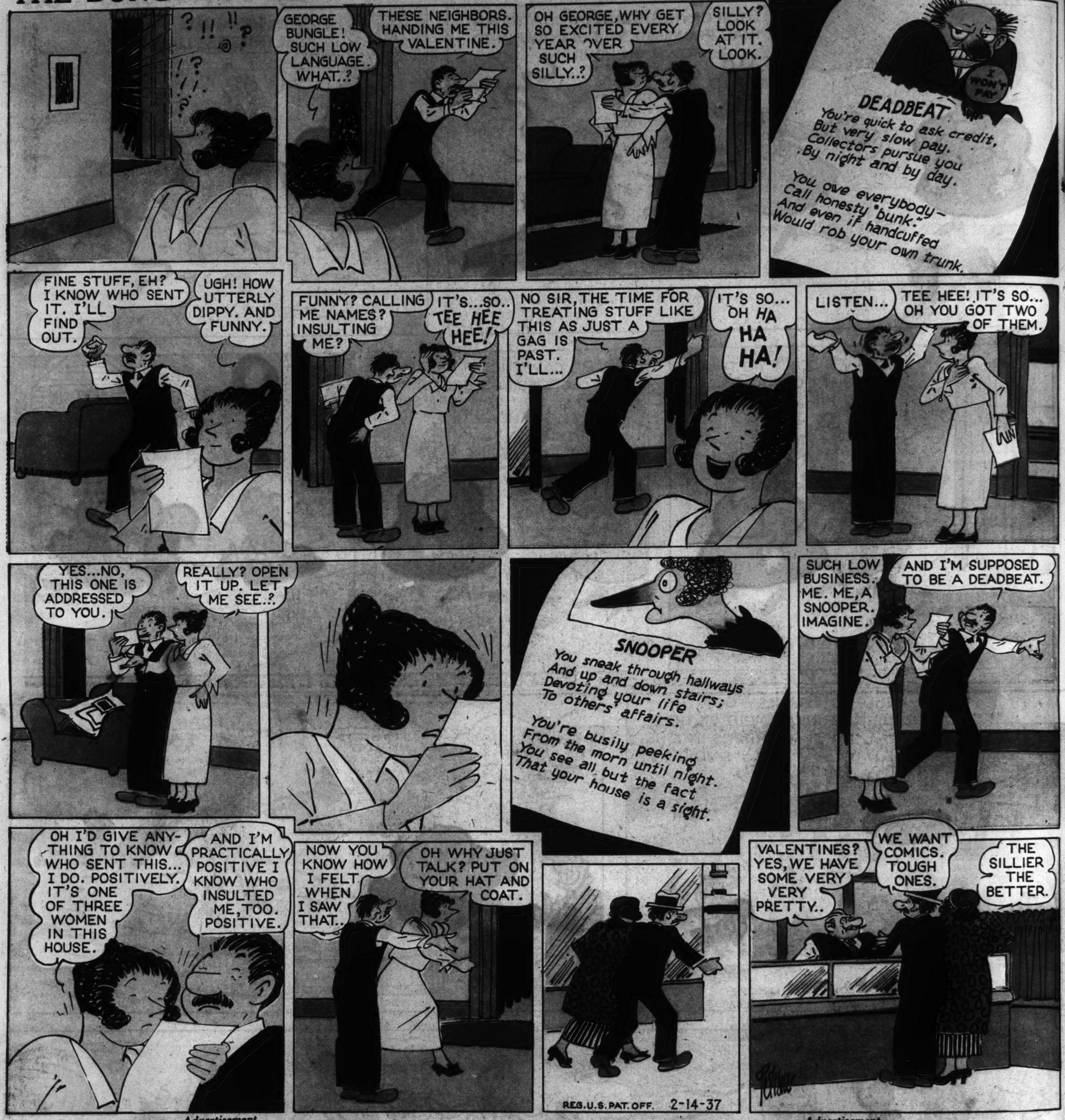

Advertisement

Advertisement

THILL

5¢ MILK OR WITH ALMONDS
95¢
ES
OCOLATE
HOCOLATE REFRESHING S AND TS
OUND BAR

THE LITTLE KING

By O. SOGLOW

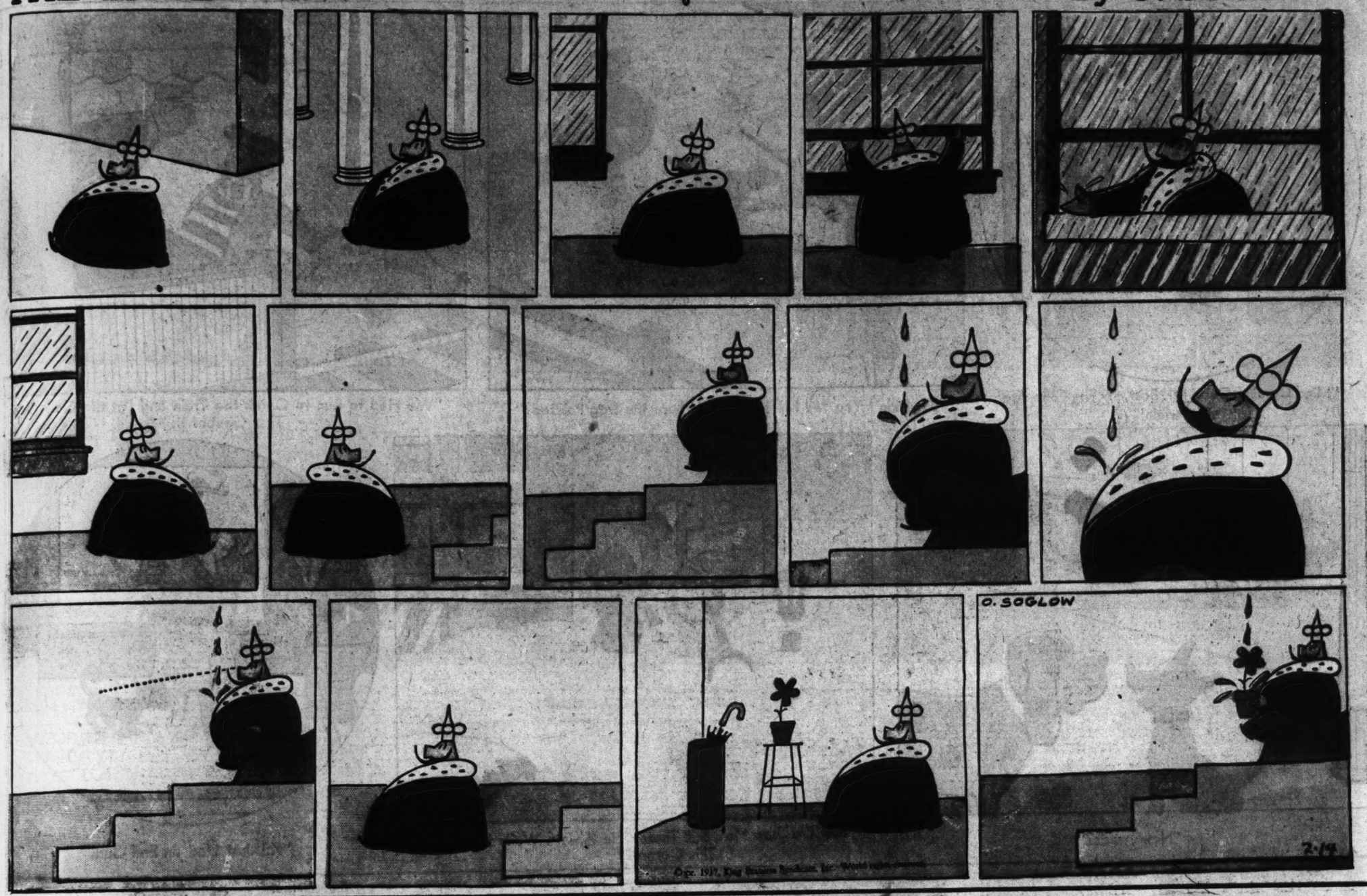

Advertisement

Advertisement

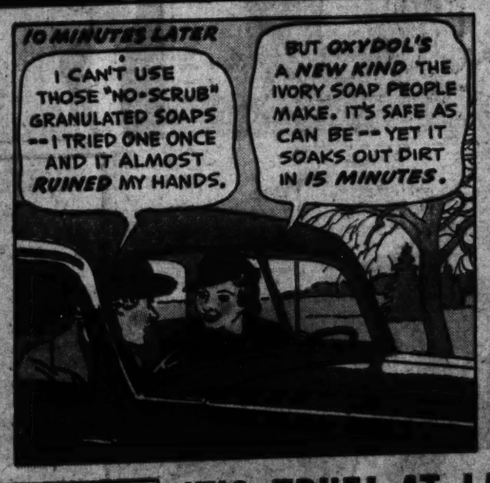

IT'S TRUE! AT LAST A "NO-SCRUB" SOAP

That's Safe as Can Be for Colors, Hands!

Developed at the cost of $1,000,000 by the makers of gentle Ivory Soap

● It's here! A new type laundry soap that soaks out dirt in 15 minutes . . . gets white clothes 4 to 5 shades whiter . . . *yet safe for colors and hands!* OXYDOL was developed by the Ivory soap people, at the cost of $1,000,000! It brings you at last, a "no-scrub, no-boil" soap that leaves your hands soft and white, that will not fade any washable color!

Combining speed and safety in a way no single soap has done before, OXYDOL does these 4 amazing things:

(1) Soaks out dirt in 15 minutes . . . no scrubbing, no boiling. Even the "tough" spots come snowy with a gentle rub between the fingers. (2) Gets white clothes 4 to 5 shades whiter, proved by scientific Tintometer tests. (3) Cuts washing time 25% to 40% in tub or machine. (4) Yet so safe that even sheer cotton prints, washed 100 consecutive times in OXYDOL suds, showed no perceptible sign of fading.

The news of OXYDOL is spreading like wildfire! Women in all parts of the country are discarding former favorites and adopting it. To save time and drudgery on washday . . . to protect their hands from the ravages of harsh soaps!

OXYDOL is more economical, too. Tests show that it will go one-third to one-half again as far as even the latest soap chips on the market. One package often gives twice the suds—does twice the work—lasts twice as long as less modern soaps. Get OXYDOL from your dealer today.

"My Hands Are Softer and Whiter Than Ever"

I started using OXYDOL, and it does everything you promised it would do. I have a number of very dirty pieces of washing, and when I say dirty, I mean dirty. I really could not believe my eyes when I soaked these dirty pieces, and found out the dirt just seemed to lift out of them. It used to be a case of boiling, rubbing, and rubbing to get clothes clean. But now I soak them only 15 minutes in OXYDOL suds, and they wash white as snow with practically no effort at all.

But the remarkable part about OXYDOL, to me, is that in spite of how fast it works, it's so safe. My hands are softer and whiter than ever, and I have been using OXYDOL for weeks. And all of my colored things wash so fresh and bright, it's really amazing.

Mrs. J. C. LANGLEY
317 S. Clark, Hollywood, Calif.

TESTED AND APPROVED BY GOOD HOUSEKEEPING INSTITUTE

OFF THE RECORD

By ED REED

"Mind Coming Over, Mr. BosKo? The Folks Are at It Again!"

"But Didn't You Tell Me to Shoot Where the Dog Pointed?"

"We Had to Run to Catch the Train and I'm the Only One That Caught It!"

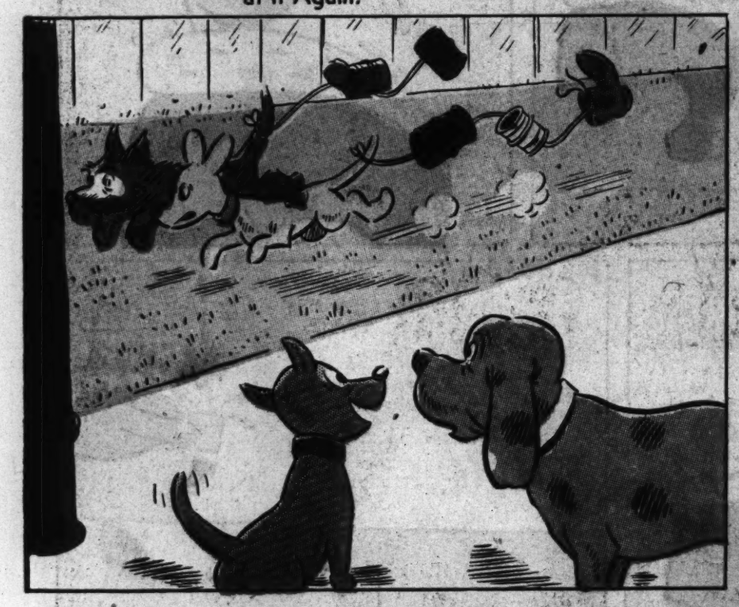

"Newlyweds?"

"But I'm Sure He's Still There! He Always Waits for Me on This Corner!"

"Fifi Just Had an End Curl!"

Advertisement

Advertisement

Joe Penner AND Jackie Cooper COME TO THE RESCUE OF A SKINNY BOY

MOTHERS THRILLED AS DELICIOUS TONIC IN FOOD FORM HELPS BUILD-UP CHILDREN

MODERN, intelligent mothers know that when children are too active they often *burn up* too much of important food essentials — frequently not leaving enough for sturdy growth and development. They know that unless their youngsters' diets are fortified with *extra* nourishment they may not fill out as they should—may not have sturdy bodies. So thousands of mothers give their children Cocomalt.

Why not help *safeguard your* child with the "Vital Reserve" of Iron, Calcium, Phosphorus, Vitamin D, Carbohydrates and Proteins supplied by Cocomalt? Help *your* child grow sturdy. Cocomalt comes in ½-lb., 1 lb. purity-sealed cans—also in the economical 5 lb. hospital size. Delicious served either hot or cold. At grocery, drug and department stores.

TUNE IN TONIGHT JOE PENNER! 6 P.M. *Eastern Time* 5 P.M. *Central Time* COLUMBIA NETWORK

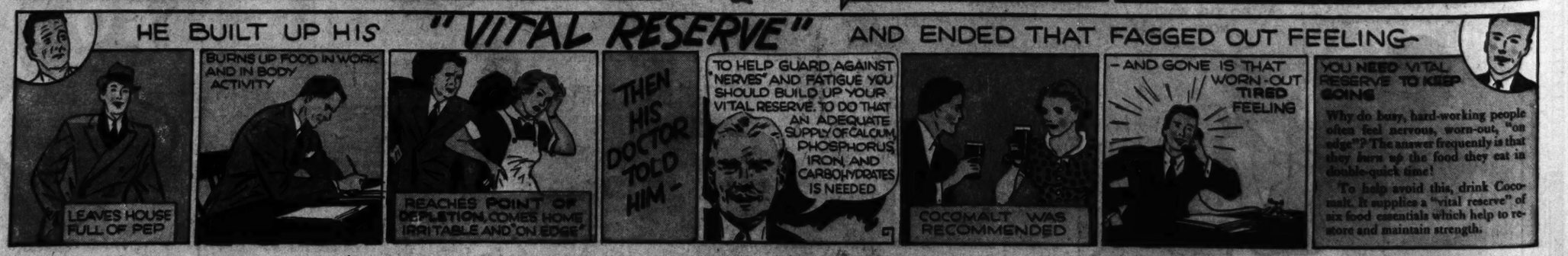

Advertisement

COMICS

ST. LOUIS POST-DISPATCH

SECOND SECTION

ST. LOUIS, MO., FEBRUARY 14, 1937

This comic appears every day in the daily Post-Dispatch

NED BRANT

By BOB ZUPPKE

DRAWN BY B. W. DEPEW

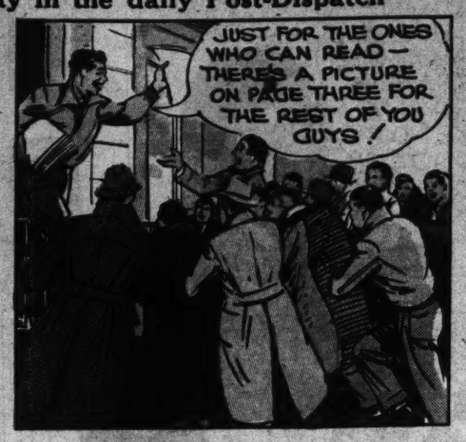

Register and Tribune Syndicate.
Great Britain Rights Reserved.

THEY'RE STILL TALKING

About That Great Track Upset

2-14

Snow Camping . . . . By NED BRANT

Making Camp

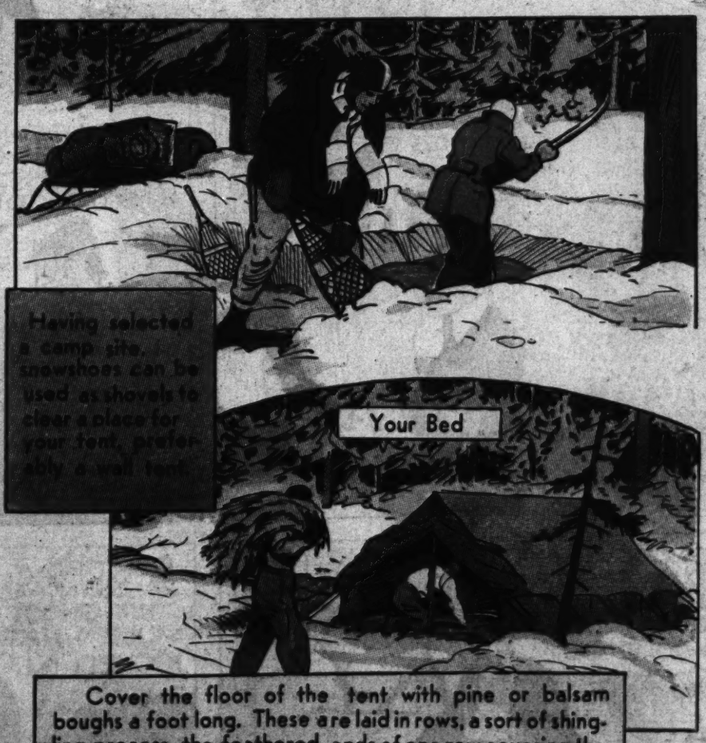

Cover the floor of the tent with pine or balsam boughs a foot long. These are laid in rows, a sort of shingling process, the feathered ends of one row covering the stub ends of the one before. More boughs should be packed around the bottom of the tent. More boughs mean more warmth.

NEXT WEEK . . . . . Protecting the Tent

National College Fraternities

ZTA

Zeta Tau Alpha (Zay-ta Taw Al-fa)

FOUNDED: At Virginia State Normal school, Farmville, Va., Oct. 15, 1898, by nine girls.

The flower is the white violet. Colors are turquoise blue and steel gray. The sorority's open motto is: "Seek the Noblest."

JANE ARDEN

Reg. U. S. Patent Office

by Monte Barrett and Russell E. Ross

Copyright, Register and Tribune Syndicate
Great Britain Rights Reserved.

2-14

JANE IS INVESTIGATING A HELP WANTED AD FOR HER PAPER—

THE BURPROWIN COMPANY HIRED LOTS OF SALESMEN, INCLUDING ME—BUT THEY WANT US TO MAKE $100 CASH BOND!

CASH BOND, EH? ALL RIGHT, WE'LL FURNISH THE MONEY!

TAKE THE JOB AND SEE WHAT HAPPENS!

WE MUST DO THIS TO PROTECT BOTH OUR HONEST ADVERTISERS AND OUR READERS!

I UNDERSTAND—WE MUST KEEP OUT THE RACKETEERS—

I HOPE THIS AD IS ON THE LEVEL!

GOT YOUR MONEY?

I BORROWED ON MY CAR!

I BORROWED ON MY INSURANCE!

TOOK ALL MY SAVINGS—BUT IT'S WORTH IT, DON'T YOU THINK?

A HUNNERT BUCKS A WEEK, HE SAID I'D MAKE!

TOLD ME THREE HUNDRED!

ALL THESE PEOPLE ARE SO GLAD TO GET JOBS—THIS BETTER BE ON THE LEVEL!

WHO'S NEXT? MISS ARDEN, ARE YOU THE LUCKY ONE?

$100 AND HERE'S YOUR RECEIPT—REPORT FOR WORK A WEEK FROM TOMORROW!

BUT I THOUGHT I'D START RIGHT AWAY—

MY DEAR GIRL—

YES, I CAN SEE THAT!

IT TAKES TIME TO WORK OUT OUR SALES PLAN AND RUSH SAMPLES HERE!

I'M NEXT!

HERE'S MY MONEY!

CAN HE HAVE JOBS FOR ALL THESE PEOPLE?

I'M GOING TO FIND OUT!

A DICTAPHONE? SURE—WHAT DO YOU WANT WITH IT?

I'VE MET A MAN WHO IS EITHER A RACKETEER OR SANTA CLAUS—AND HE HASN'T A WHITE BEARD!

Ross

LENA PIGG

YORE A RIGHT HEFTY HENHUSSY, LENA—AN' NOT MUCH ZANIER'N MOST—

SOON AS YE GIT YORE WARTER TOTED, FETCH YORE CHURN AN' SET A SPELL!

WHUT'S THET, SAM'L? YE AIN'T GOT WIFIN' IN MIND, HEV YE, JOBBERNOWL?

I MOUGHT GO FU'THER AN' DO WUSSER, PAPPY!

SHUCKS, PAY HIM NO MIND, LENA—HE'S BEEN PLUMB ZANY EVER SINCE THAT ERE MULE KICKED 'IM IN THE HAID!

SHE'S UPSTANDIN', AS HENHUSSIES GO, PAPPY—THEY'S PLENTY O' GIT-UP AN' SCURRY TO ER!

I'M A-GOIN' TER FETCH MY RIFLE, SHORE AS I'M A FUDDY!

SAKES ALIVE—YOU WOULDN'T SHOOT ANYONE, JUST FOR BEING IN LOVE, WOULD YOU?

DON'T BE A ZANY—I'M A-GOIN' TER SHOOT THE MULE WHAT KICKED 'IM!

MY STARS!

Jane Arden's Wardrobe

MILDRED LEE WILLIAMSON TULSA, OKLA.

BETTY CHAPPELL SYRACUSE, N.Y.

PATSY ANN LYON GUTHRIE, OKLA.

2-14

JUNGLE JIM BY ALEX RAYMOND

Registered U. S. Patent Office

DISCOVERING THAT HIS SAFARI WAS ABOUT TO BE AMBUSHED BY A BAND OF NATIVES, JIM TAKES ANOTHER TRAIL, PUTTING OPEN GROUND BETWEEN HIMSELF AND HIS WOULD-BE ASSASSINS-----

A BLINKIN' CLEVER MOVE, GUV'NOR-- TO GET AT US. NOW THEY'LL 'AVE TO CROSS 'ALF THE PLAIN

WE'RE OUTNUMBERED--BUT MY MEN HAVE MODERN RIFLES WITH TELESCOPES AND THEY KNOW HOW TO USE THEM!

BUT JIM'S STRATEGIC MOVE HAD BEEN EXPECTED--ANOTHER BAND, UNDER A WHITE MAN, AWAITS HIS COMING!

MEANWHILE, LILLI DE VRILLE AND CAPTAIN CARSTAIRS LAY THEIR PLANS-------

WE KNOW, DEFINITELY, THAT BHUTAN'S HEADQUARTERS ARE LOCATED AT THIS POINT IN THE HILLS--MANY OF OUR AGENTS WENT THERE, BUT NONE EVER RETURNED!

WERE THEY ALL MEN?

YES, BUT----AH, I SEE YOUR POINT--YOU THINK THAT A PRETTY GIRL MIGHT SUCCEED WHERE MEN HAD FAILED?

I DON'T WISH TO APPEAR CONCEITED, BUT I HAVE CONFIDENCE IN MY ABILITY TO ATTRACT MEN--IF YOU'LL LET ME HAVE YOUR PLANE, I'LL CRACK UP IN BHUTAN'S CAMP----

Syndicate, Inc., World rights reserved.

WHAT'S THE MEANING OF THIS INTERRUPTION, BUNHA?

YOUR PARDON, SAHIB-- BUT A CARAVAN HAS BEEN BUTCHERED IN THE DUMBA PASS!

NEXT WEEK — TRAGEDY

FLASH GORDON

By ALEXANDER RAYMOND

FLASH AND DALE ARE SURPRISED BY A BAND OF SAVAGE TUSK-MEN-----

OH, STOP! DON'T HURT HIM!

DON'T KILL HIM! PLEASE DON'T HARM HIM! OH, DEAR--- THEY CAN'T UNDERSTAND ME!

2.

THE TUSK-MEN SET OFF AT A TROT WITH THEIR CAPTIVES-------

3.

THEIR PATH LEADS THROUGH WEIRD JUNGLE COUNTRY--OVER GREAT, YAWNING CANYONS AND BOILING RIVERS-------

4.

"BRAK"--- HOW YOU SAY? COOK? YA, YA, COOK YOU!

----TO A GREAT JUNGLE, FAR UNDERNEATH--IN WHICH IS SPREAD A VAST NETWORK OF CAVES--THE HOME OF THE TUSK-MEN-------

5.

Copr. 1937, King Features Syndicate, Inc.

NEXT WEEK — SAVAGE FEAST

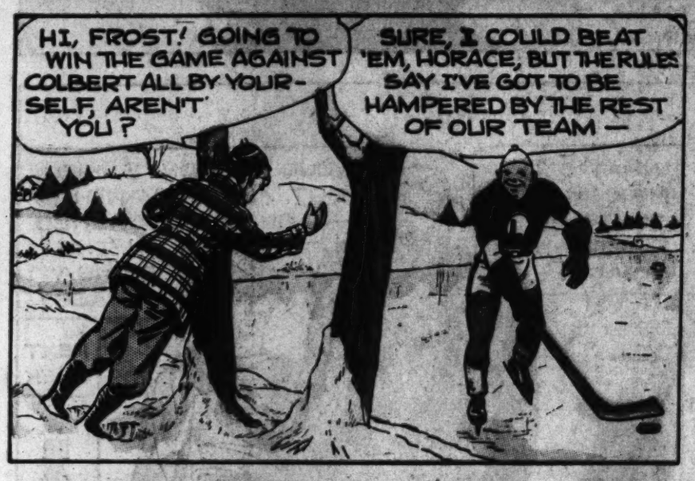

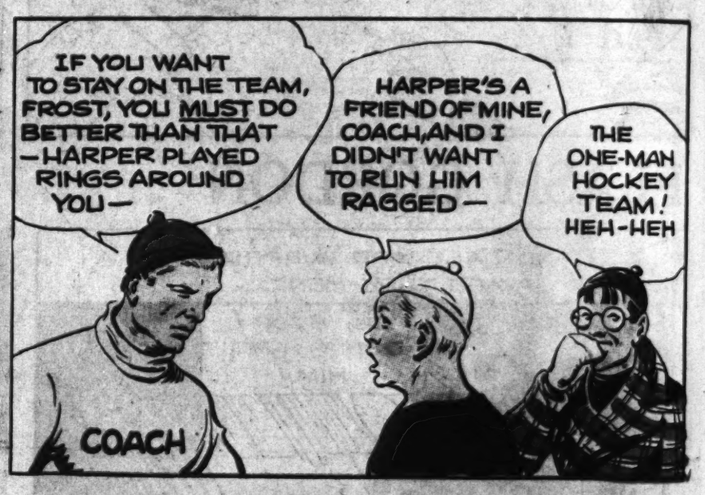

TIM TYLER'S LUCK

By LYMAN YOUNG

SKIPPY

This comic appears every day in the daily Post-Dispatch

By PERCY CROSBY

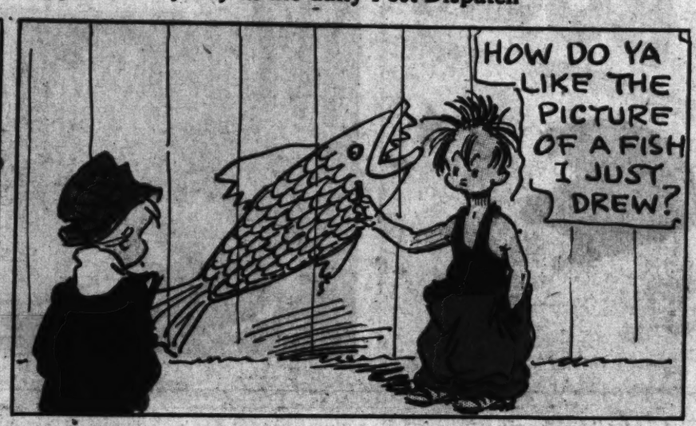

Advertisement

Oh Henry!

It's Everybody's Candy!
FRESH CRISP PEANUTS
RICH BUTTERY CARAMEL
CREAMY FUDGE CENTER
FINEST MILK CHOCOLATE

5¢

Advertisement

LALA PALOOZA

By RUBE GOLDBERG

Advertisement

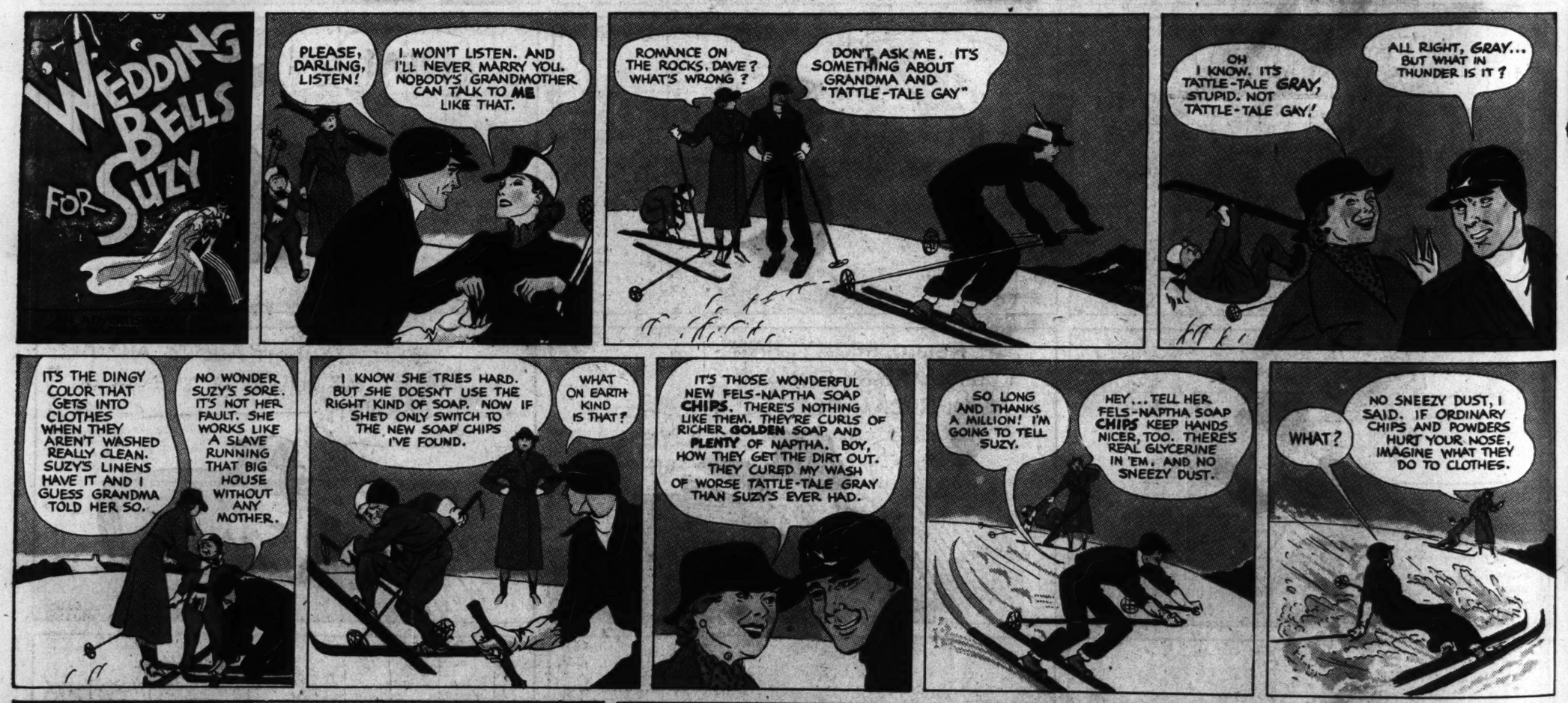

FREE! HOLLYWOOD SPORT HANDKERCHIEF

for the bottom from one large-size package of Fels-Naptha Soap Chips

"BRIGHTEN up your costumes with a perky sport handkerchief," say Hollywood's loveliest stars.

So we took the idea—and had these beautiful new Hollywood handkerchiefs specially designed as gifts for you. They're *exclusive*. You can't buy these designs in the shops. They're beautiful—made of soft, dainty lawn printed in bright, fast colors. It's a gift you'll be crazy about. So get one before they're all gone.

COPR. 1937, FELS & CO.

MAIL THIS COUPON TODAY

FELS & CO.
Dept. 2-A, Philadelphia, Pa.

I enclose the bottom from one large-size package of Fels-Naptha Soap Chips. Please send me a Hollywood sport handkerchief.

Name _____

Address _____

City _____ State _____

Print plainly. Offer expires May 21, 1937

BLONDI

BLONDIE

This comic appears every day in the daily Post-Dispatch

By CHIC YOUNG

Advertisement

The TRUE EXPERIENCE of PAUL SHEA

OF SPRINGFIELD, N.J.

I HATE TAKING THIS FACE ANYWHERE!

A fellow feels pretty low about having to go around when his face is all broken out with mean looking pimples. I got so I hated to be seen.

I hate to say it--but I'm glad to tell others about what a swell pimple chaser Fleischmann's Yeast is. Every boy that wants to get rid of pimples ought to eat it.

Paul Shea

CLEARS UP ADOLESCENT PIMPLES

AFTER the start of adolescence—from about 13 to 25, or longer—important glands develop. This disturbs the entire system. The skin gets oversensitive. Waste poisons in the blood irritate this sensitive skin and pimples appear.

Fleischmann's fresh Yeast helps to clear up a pimply skin by clearing these skin irritants out of the blood. Then—pimples go! Eat 3 cakes a day—a cake about ½ hour before each meal—plain, or in a little water.

Copyright, 1937, Standard Brands Incorporated

HENRY

Registered U. S. Patent Office

By CARL ANDERSON

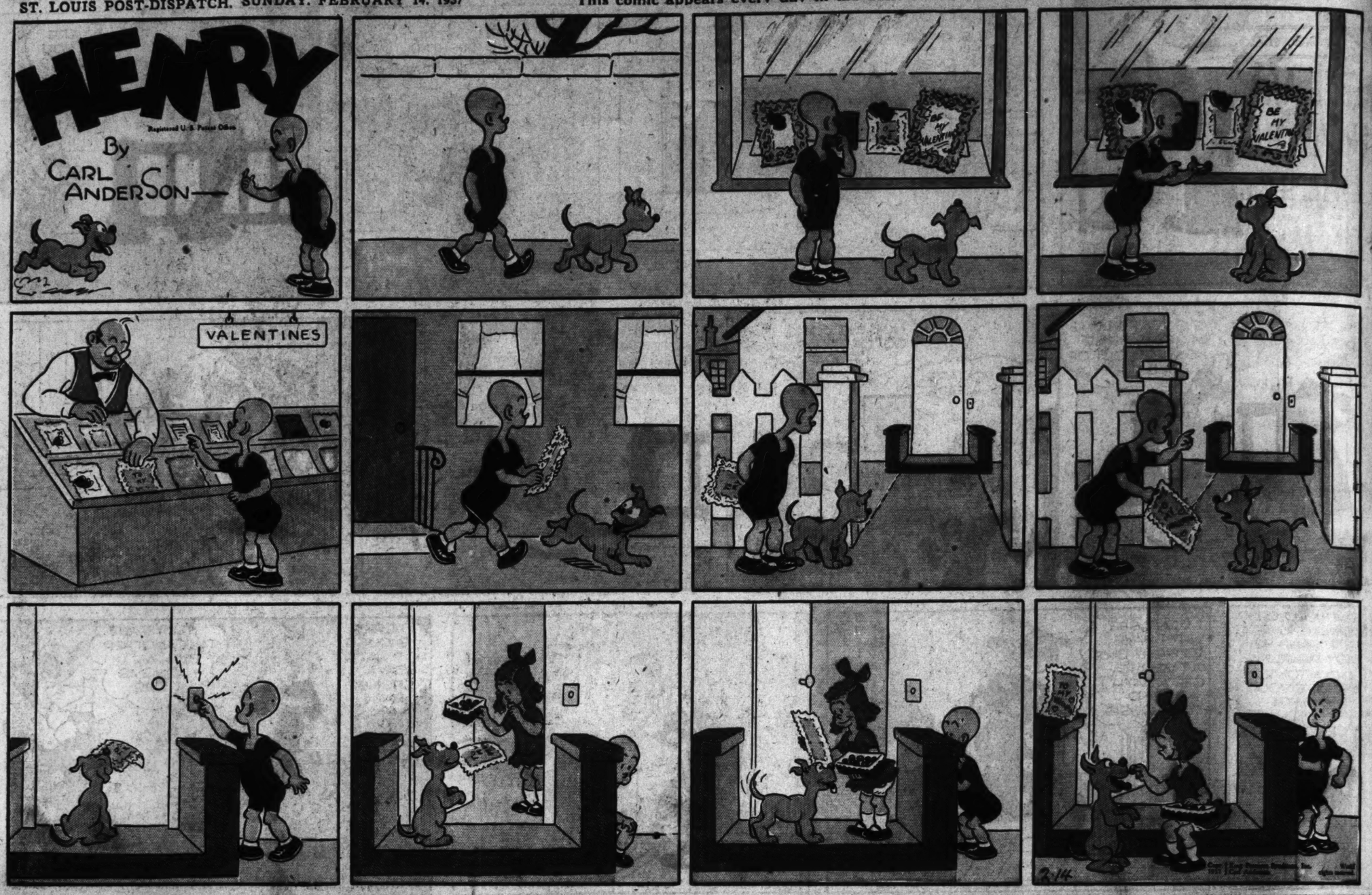

Advertisement

ROSES ARE RED
VIOLETS ARE BLUE
YOU HAVE BAD BREATH
SO PHOOEY FOR YOU!

P.S. See your dentist!

OH, MOTHER! WHY DO I GET VALENTINES LIKE THIS?
DON'T CRY, DEAR ...IT'S JUST SOME SILLY JOKE...
I DON'T KNOW. IT MAY BE . . . OH, MOTHER, NOBODY SEEMS TO LIKE ME ANYMORE!
WELL, WHY NOT VISIT DR. JENKINS, ANN, AND SHOW HIM THAT VALENTINE?

Advertisement

ANN, MOST BAD BREATH BEGINS WITH THE TEETH. YOU SEE, LITTLE PIECES OF FOOD GET STUCK BETWEEN YOUR TEETH AND DECAY THERE WHEN YOUR TEETH AREN'T CLEANED PROPERLY. I ADVISE COLGATE DENTAL CREAM. ITS SPECIAL PENETRATING FOAM REMOVES THESE ODOR-BREEDING DEPOSITS.

MY! I'M GLAD I WENT TO THE DENTIST. COLGATE'S IS WONDERFUL. MY MOUTH NEVER FELT SO FRESH AND CLEAN BEFORE!

LATER - THANKS TO COLGATE'S

MAY I CUT IN?
AW, GEE, ANN--YOU'RE TOO POPULAR. A FELLOW CAN'T EVEN DANCE TWO STEPS WITH YOU THESE DAYS!

AND NO TOOTHPASTE EVER MADE MY TEETH AS BRIGHT AND CLEAN AS COLGATE'S!

Now-NO BAD BREATH behind her SPARKLING SMILE!

COLGATE RIBBON DENTAL CREAM

20¢ LARGE SIZE Giant Size, over twice as much 35¢

AND REMEMBER-MOST BAD BREATH BEGINS WITH THE TEETH!

76% of all people over the age of 17 have bad breath!

Read how Colgate Dental Cream protects you

TESTS among 2,152 men and women (of all ages and from all walks of life) prove that 76% of all people over the age of 17 *have bad breath!* Tests also prove that most bad breath comes from *improperly cleaned teeth!*

Ordinary cleansing methods, which merely polish the exposed surfaces of your teeth, fail to remove the decaying food deposits in hidden crevices between your teeth. And these deposits, tests prove, are the source of most bad breath, dull, dingy teeth, and much tooth decay.

But Colgate Dental Cream has a special *penetrating* foam which gets into every tiny crevice—emulsifying and washing away those food and acid deposits that cause bad breath.

At the same time, Colgate's soft, safe polishing agent gently yet thoroughly cleans and brightens enamel—makes your teeth sparkle—gives new brilliance to your smile.

So brush your teeth, gums, tongue with Colgate Dental Cream at least twice daily and have cleaner, brighter teeth—sweeter, purer breath!

Trend of To

Stocks heavy. Bon changes higher. C irregular. Corn fir

VOL. 89. NO. 163

REBEL AR DRIVEN B SOUTHE OF MA

Government Co tack Against T Planes Succeed cists Move on on Valencia Hi

DEFENDERS A FOR NEW C

Three Members Tell Premier gressive Off Needed to Tu in Civil War.

By the Associated Press.

MADRID, Feb. troops counter-att anks and planes oday to have beat rious insurgent a drid's southeastern

An official bulleti ion resulted in c anks and an anti- insurgent planes down.

The Fascists a rganda, strategi Valencia-Madrid h miles southeast of the village of Mo about seven mile ganda.

Call for Stro Madrid's milit warned the Spa yesterday an ag on all fronts was the tide of war.

Malaga has be Insurgents have Madrid-Valencia ital has been un than three month pointed out in ralized comman

Three member unta departed arry the repre ier Francisco J Valencia. They around a sectio ast southeast of enter of insurg rations.

Quick Actio The threat aga he eastern coast uick and decisiv eclared.

Quoting from ulio Alvarez D Minister, its mes very defeat the must win "a vic The junta ask ing:

1. Immediate a for compulsory m
2. Elimination rom posts of hi ary responsibilit
3. Cessation in ystem of dual livery to the junt y workers' orga

The message he Madrid forc ie rather than eady to act as he proposed off

New Comman Madrid newsp he junta's w ommanders in uld have "blin Madrid's Peopl ial of 84 insu red Jan. 19 aid on Red H ngels near Ma Sergt. Carlos f the captives, en ignorant th arring against sked how he l at from the tre the opposing t all the sol ka—which the rries on by l sult each othe

PLANE FIR BY BRI

By the Associated Pr LONDON, Feb. estroyers opene rplane, thought surgent plane, a am off the Coas l circles said t The plane dro ar the destroye ay while the ned near Cape T no damage to Protests were se to insurgent a Mallorca Island ministrative head

Continued on Pag